



US00D522016S

(12) **United States Design Patent**
Sands

(10) **Patent No.:** **US D522,016 S**

(45) **Date of Patent:** **** May 30, 2006**

(54) **ANIMATED IMAGE FOR A PORTION OF A DISPLAY SCREEN**

(75) Inventor: **Kort Danner Sands**, Seattle, WA (US)

(73) Assignee: **Microsoft Corporation**, Redmond, WA (US)

(**) Term: **14 Years**

(21) Appl. No.: **29/210,531**

(22) Filed: **Aug. 3, 2004**

(51) **LOC (8) CL.** **14-04**

(52) **U.S. CL.** **D14/488**

(58) **Field of Classification Search** D14/485-95;
D18/24-33; D19/6; D20/11; D21/324-33;
715/700-866

See application file for complete search history.

(56) **References Cited**

U.S. PATENT DOCUMENTS

D386,487 S	11/1997	Thomas	
D387,047 S	12/1997	Yamamoto et al.	
D388,071 S	12/1997	Yamamoto et al.	
D390,839 S	2/1998	Yamamoto et al.	
D395,043 S	* 6/1998	Wanishi et al.	D14/489
D400,522 S	* 11/1998	Waldner	D14/491
D401,921 S	12/1998	Christensen	
D405,439 S	2/1999	Mullin	
D419,542 S	* 1/2000	Hodgson	D14/489
D421,251 S	* 2/2000	Haitani et al.	D14/491
D423,485 S	* 4/2000	Faris et al.	D14/487
D425,498 S	* 5/2000	Wagner et al.	D14/489
D426,210 S	* 6/2000	Johnson et al.	D14/489
6,677,962 B1	1/2004	Bailey	
D495,305 S	* 8/2004	Wanishi et al.	D14/485

* cited by examiner

Primary Examiner—M. H. Tung

(74) Attorney, Agent, or Firm—Banner & Witcoff, Ltd.

(57) **CLAIM**

The ornamental design for an animated image for a portion of a display screen, as shown and described.

DESCRIPTION

FIG. 1 is a front view of the first image in the sequence for a transitional image for a portion of a display screen showing our new design;

FIG. 2 is a front view of the second image thereof;

FIG. 3 is a front view of the third image thereof;

FIG. 4 is a front view of the fourth image thereof;

FIG. 5 is a front view of the fifth image thereof;

FIG. 6 is a front view of the sixth image thereof;

FIG. 7 is a front view of the seventh image thereof;

FIG. 8 is a front view of the eighth image thereof;

FIG. 9 is a front view of the ninth image thereof;

FIG. 10 is a front view of the tenth image thereof;

FIG. 11 is a front view of the eleventh image thereof;

FIG. 12 is a front view of the twelfth image thereof;

FIG. 13 is a front view of the thirteenth image thereof;

FIG. 14 is a front view of the fourteenth image thereof;

FIG. 15 is a front view of the fifteenth image thereof;

FIG. 16 is a front view of the sixteenth image thereof;

FIG. 17 is a front view of the seventeenth image thereof;

FIG. 18 is a front view of the eighteenth image thereof;

FIG. 19 is a front view of the nineteenth image thereof;

FIG. 20 is a front view of the twentieth image thereof;

FIG. 21 is a front view of the first image thereof, on an enlarged scale, the image is shown separately for clarity of illustration;

FIG. 22 is a front view of the second image thereof, on an enlarged scale, the image is shown separately for clarity of illustration;

FIG. 23 is a front view of the third image thereof, on an enlarged scale, the image is shown separately for clarity of illustration;

FIG. 24 is a front view of the fourth image thereof, on an enlarged scale, the image is shown separately for clarity of illustration;

FIG. 25 is a front view of the fifth image thereof, on an enlarged scale, the image is shown separately for clarity of illustration;

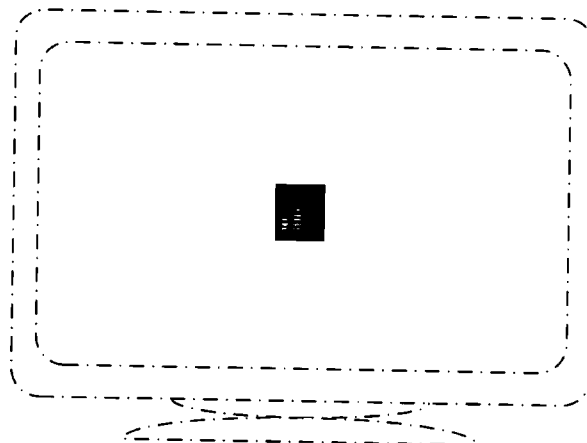

FIG. 26 is a front view of the sixth image thereof, on an enlarged scale, the image is shown separately for clarity of illustration;

FIG. 27 is a front view of the seventh image thereof, on an enlarged scale, the image is shown separately for clarity of illustration;

FIG. 28 is a front view of the eighth image thereof, on an enlarged scale, the image is shown separately for clarity of illustration;

FIG. 29 is a front view of the ninth image thereof, on an enlarged scale, the image is shown separately for clarity of illustration;

FIG. 30 is a front view of the tenth image thereof, on an enlarged scale, the image is shown separately for clarity of illustration;

FIG. 31 is a front view of the eleventh image thereof, on an enlarged scale, the image is shown separately for clarity of illustration;

FIG. 32 is a front view of the twelfth image thereof, on an enlarged scale, the image is shown separately for clarity of illustration;

FIG. 33 is a front view of the thirteenth image thereof, on an enlarged scale, the image is shown separately for clarity of illustration;

FIG. 34 is a front view of the fourteenth image thereof, on an enlarged scale, the image is shown separately for clarity of illustration;

FIG. 35 is a front view of the fifteenth image thereof, on an enlarged scale, the image is shown separately for clarity of illustration;

FIG. 36 is a front view of the sixteenth image thereof, on an enlarged scale, the image is shown separately for clarity of illustration;

FIG. 37 is a front view of the seventeenth image thereof, on an enlarged scale, the image is shown separately for clarity of illustration;

FIG. 38 is a front view of the eighteenth image thereof, on an enlarged scale, the image is shown separately for clarity of illustration;

FIG. 39 is a front view of the nineteenth image thereof, on an enlarged scale, the image is shown separately for clarity of illustration; and,

FIG. 40 is a front view of the twentieth image thereof, on an enlarged scale, the image is shown separately for clarity of illustration.

The appearance of the transitional image sequentially transitions between the images shown in FIGS. 1–20. The process or period in which one image transitions to another forms no part of the claimed design. The broken line showing of a display screen in FIGS. 1–20 is for illustrative purposes only and forms no part of the claimed design.

1 Claim, 14 Drawing Sheets

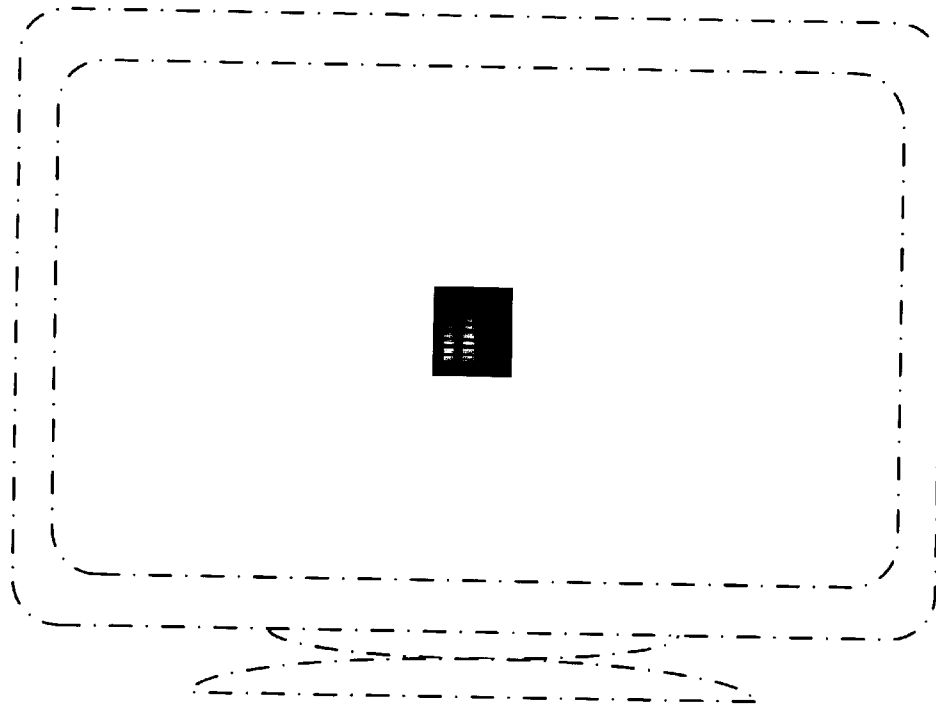

Fig. 1

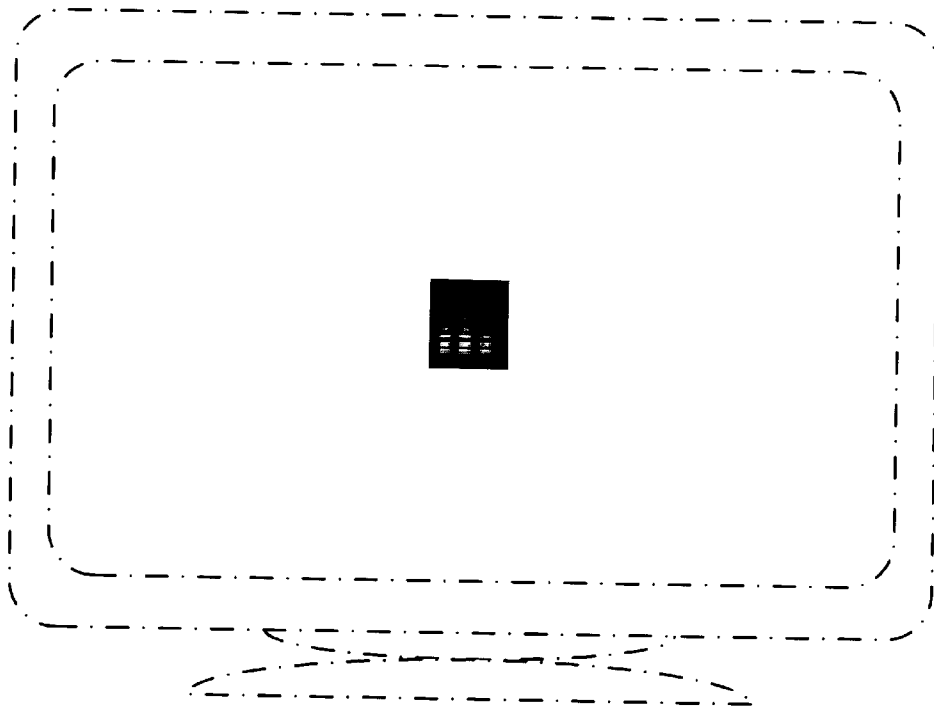

Fig. 2

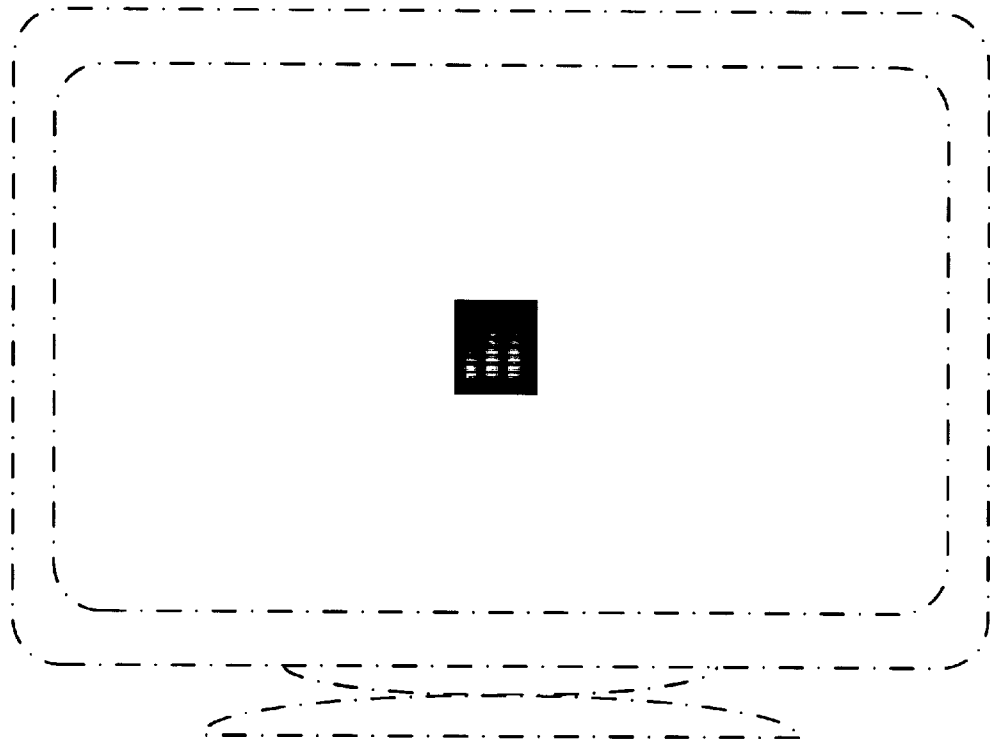

Fig. 3

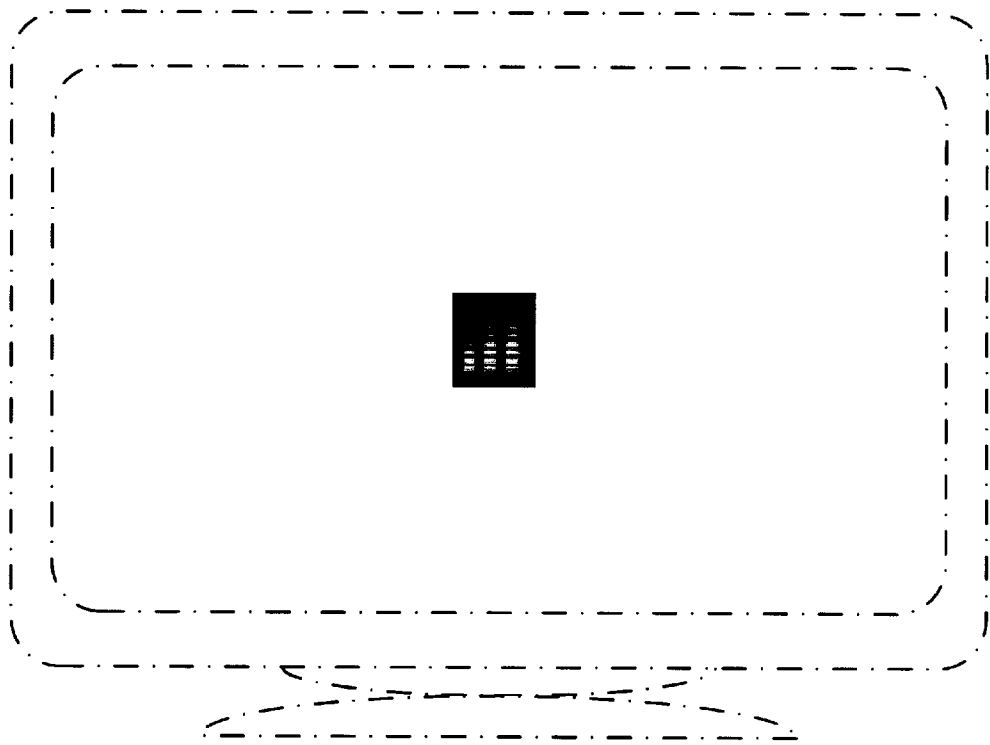

Fig. 4

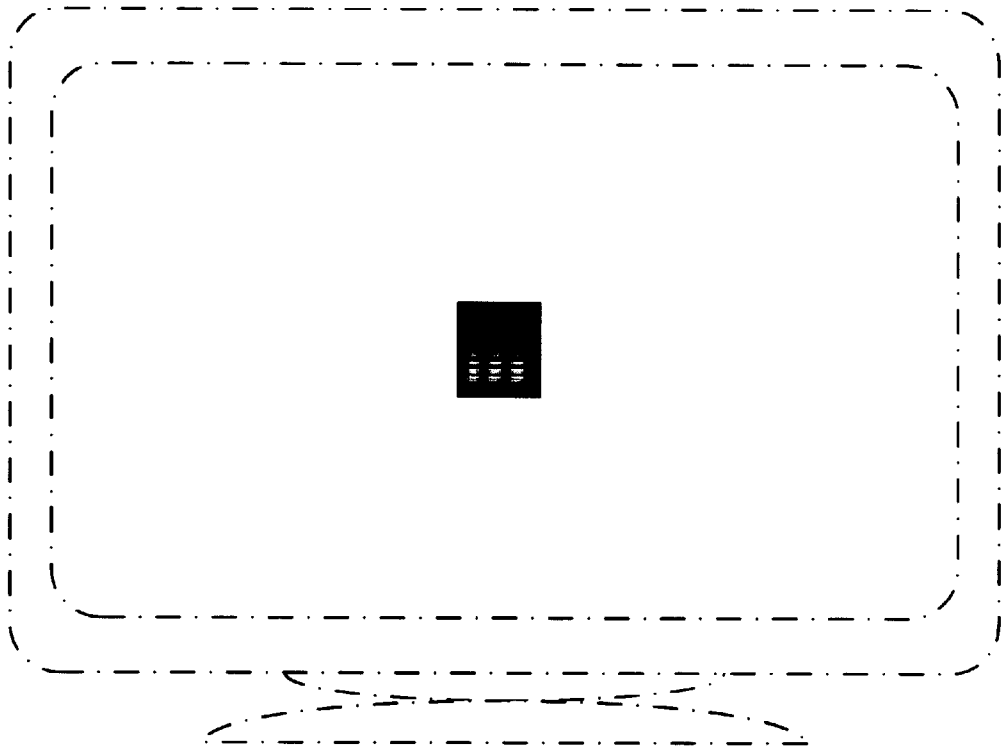

Fig. 5

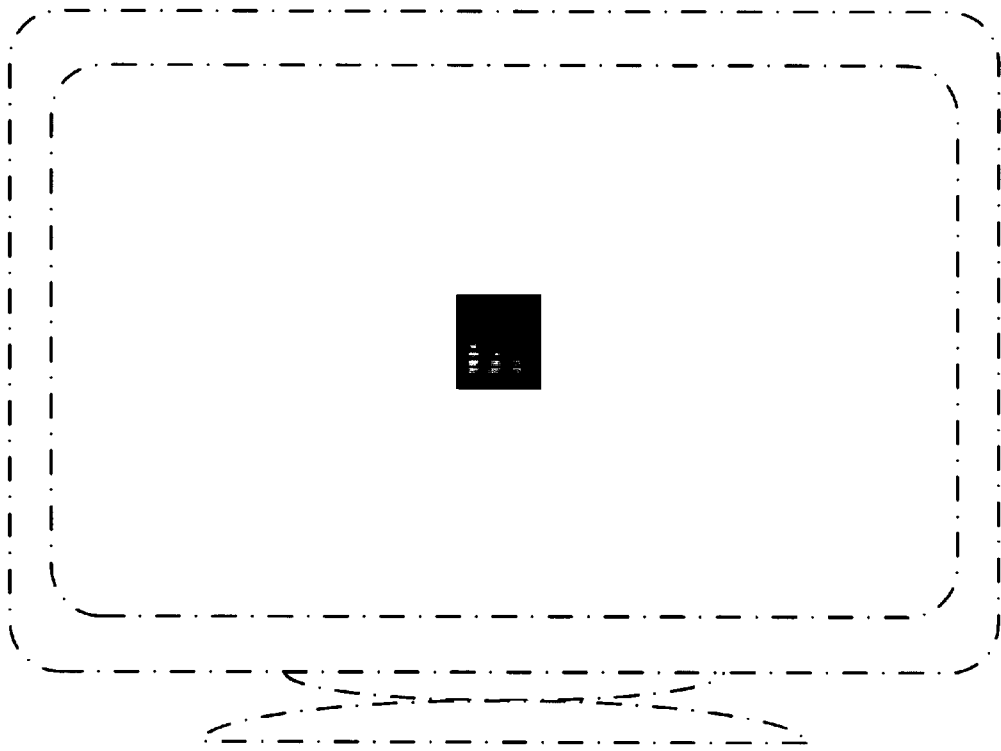

Fig. 6

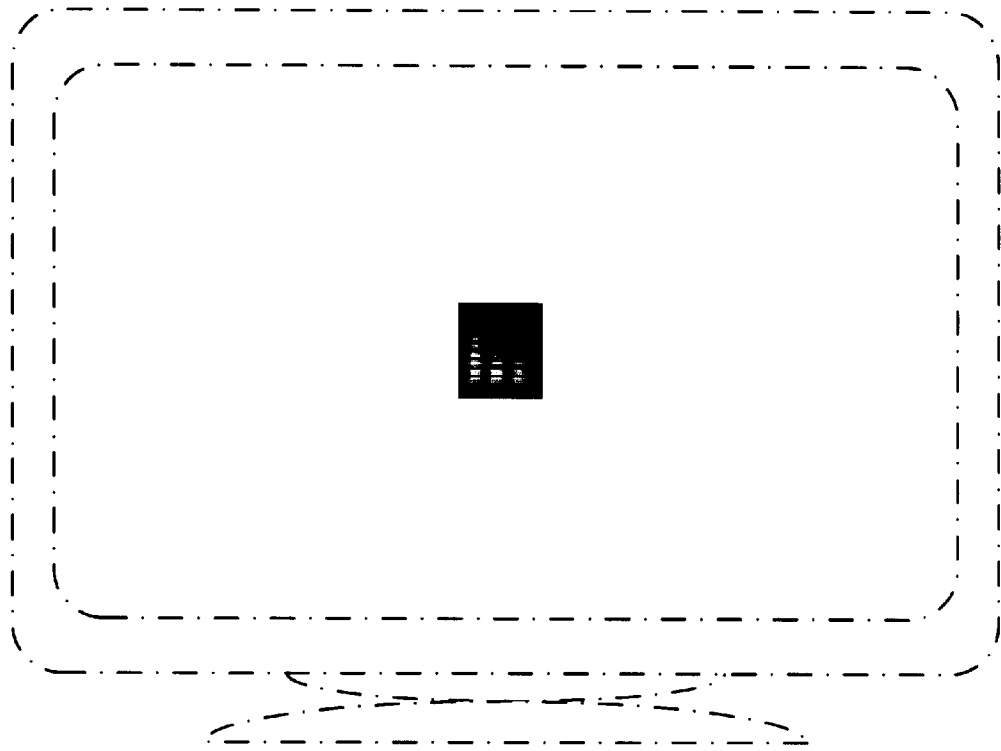

Fig. 7

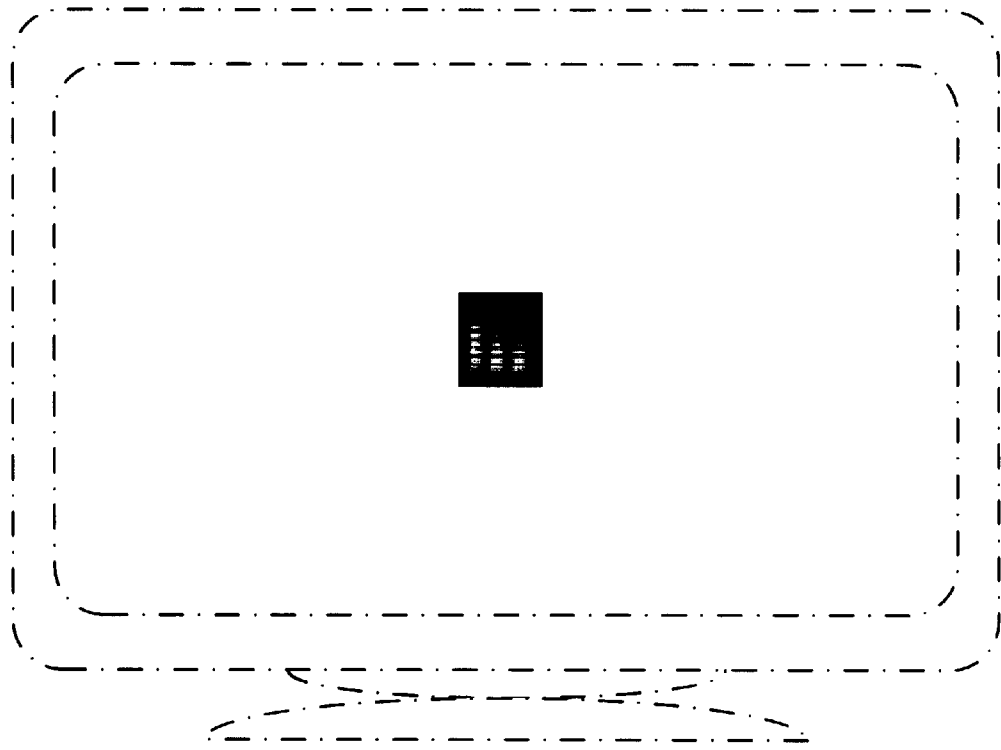

Fig. 8

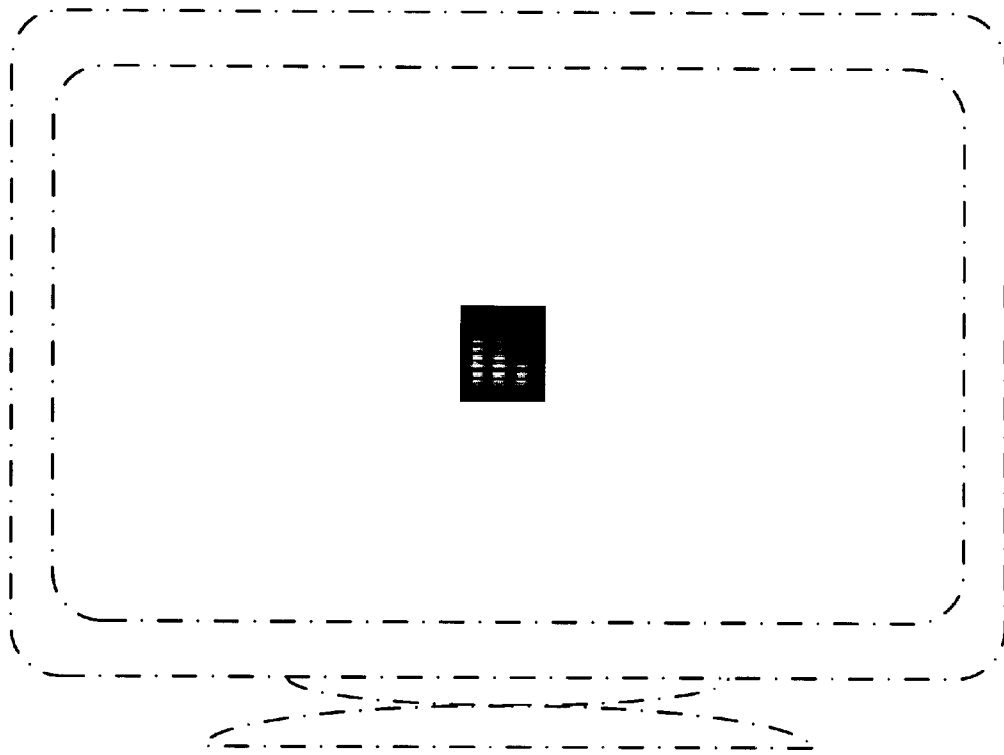

Fig. 9

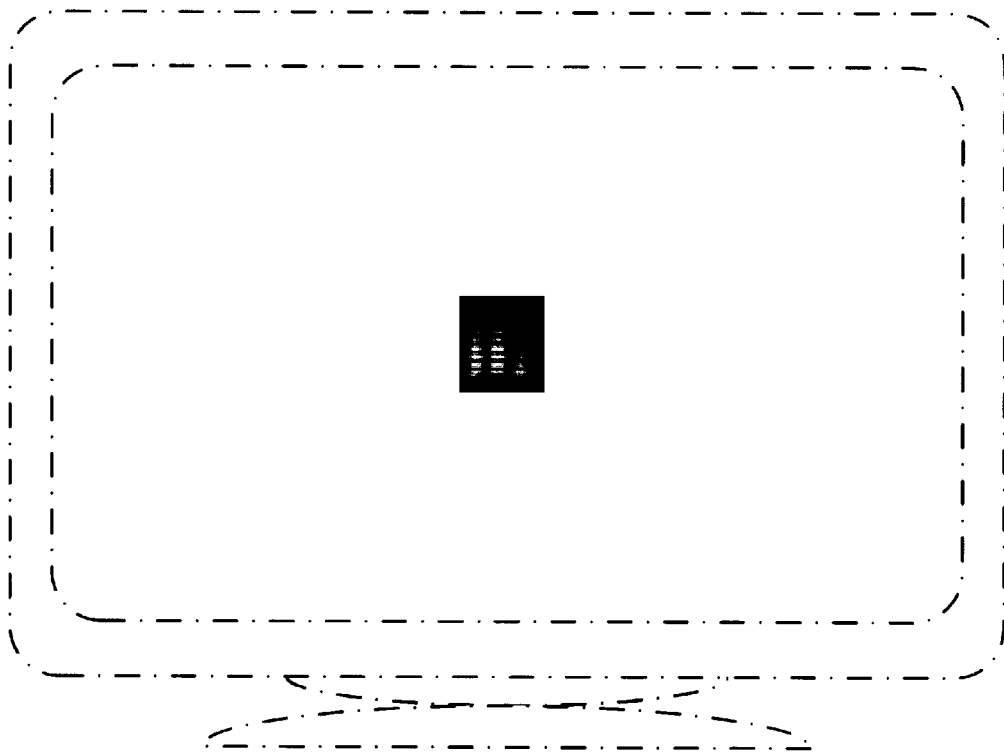

Fig. 10

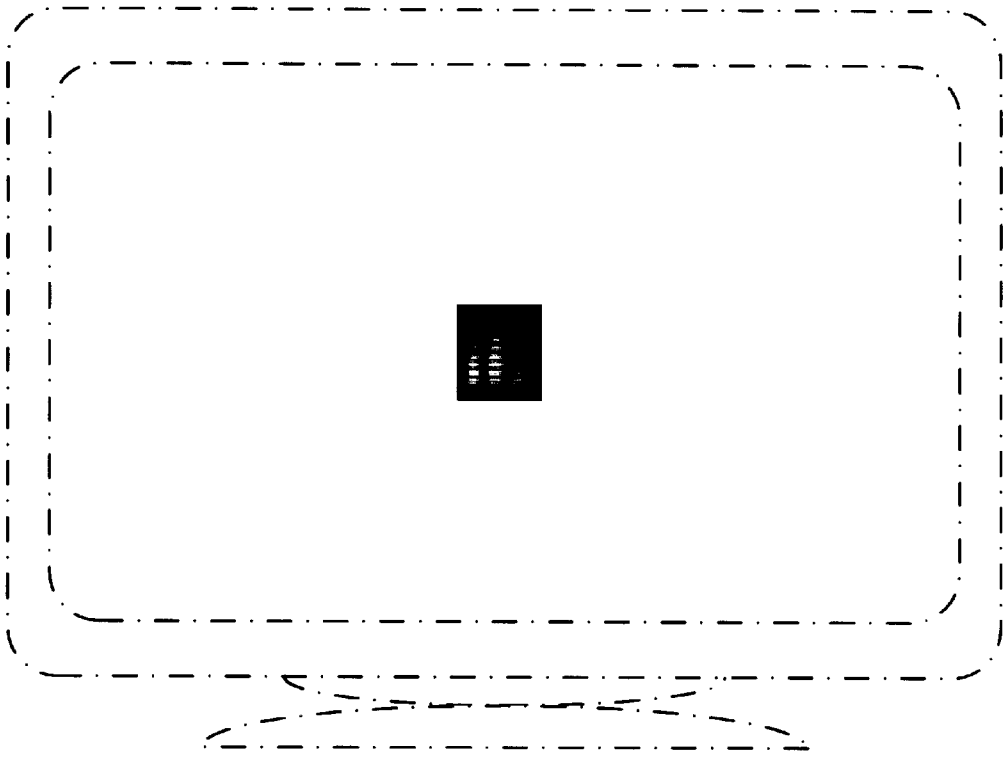

Fig. 11

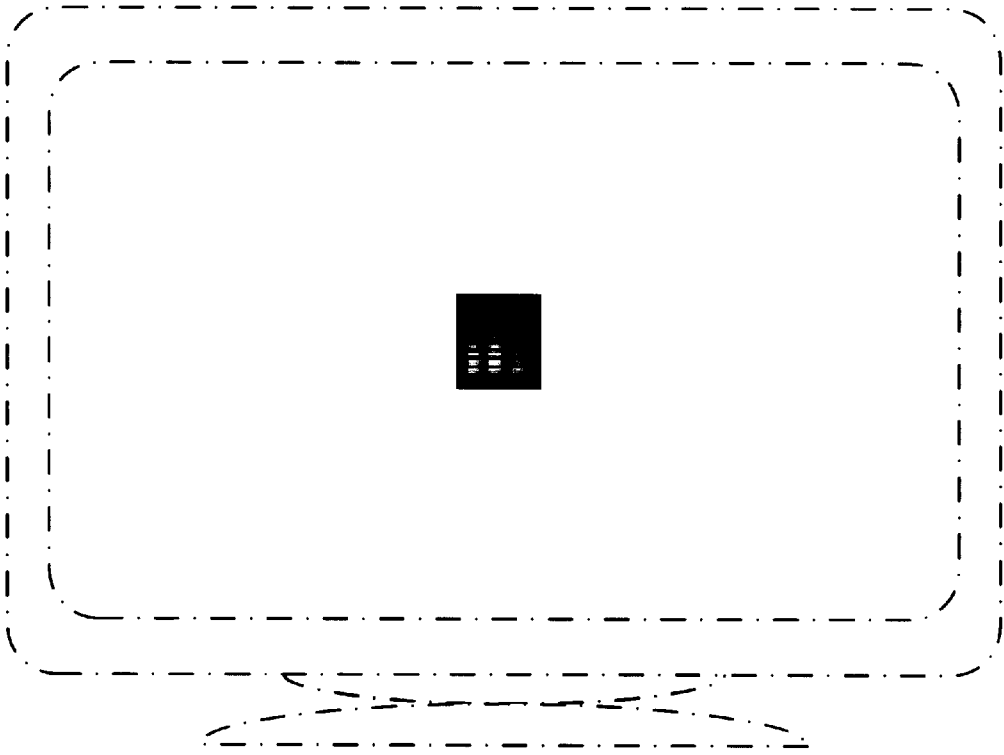

Fig. 12

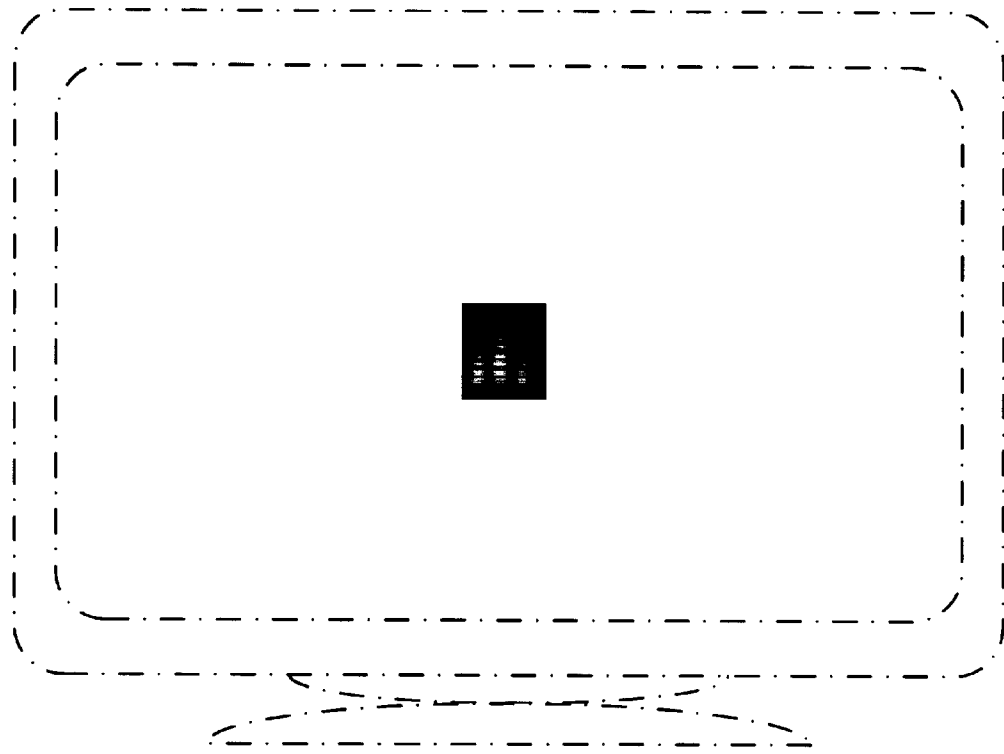

Fig. 13

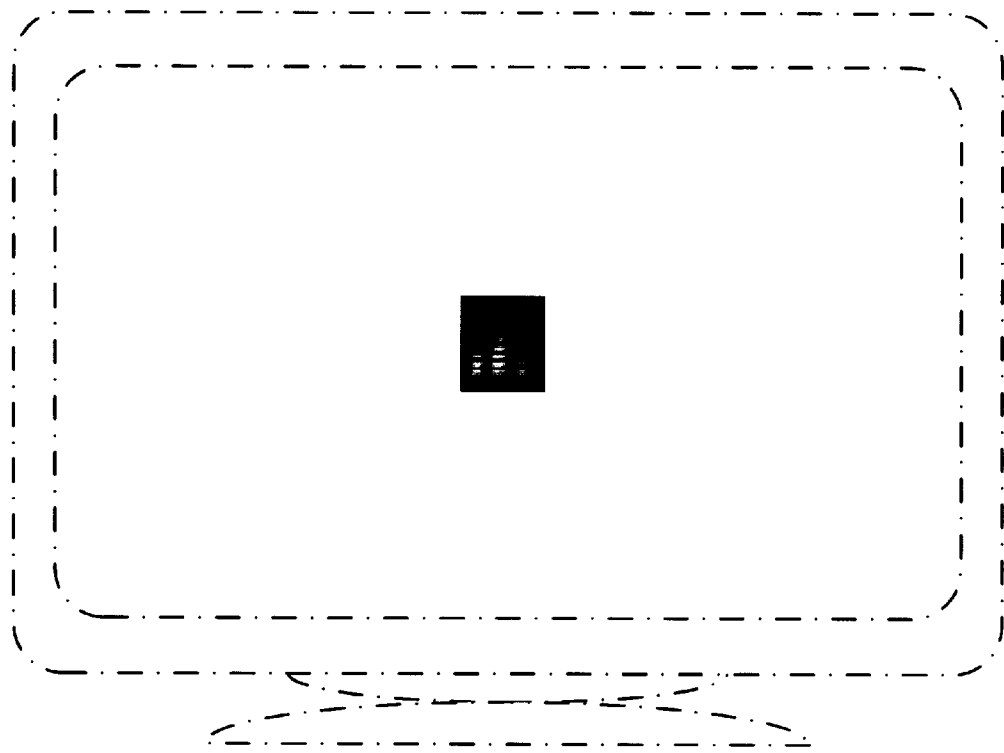

Fig. 14

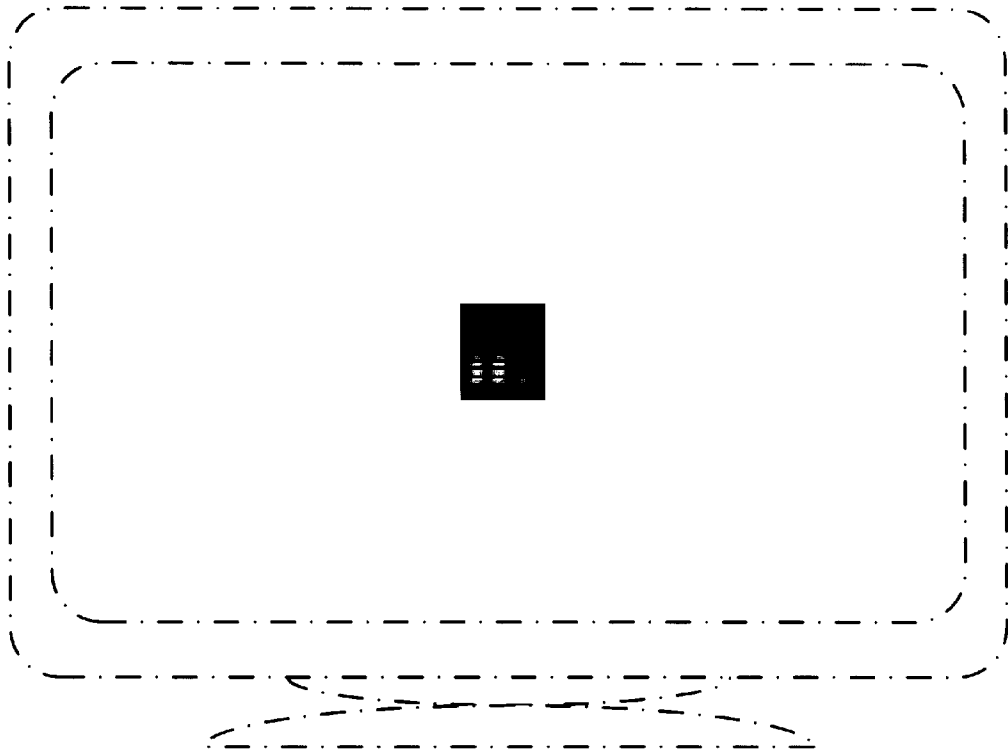

Fig. 15

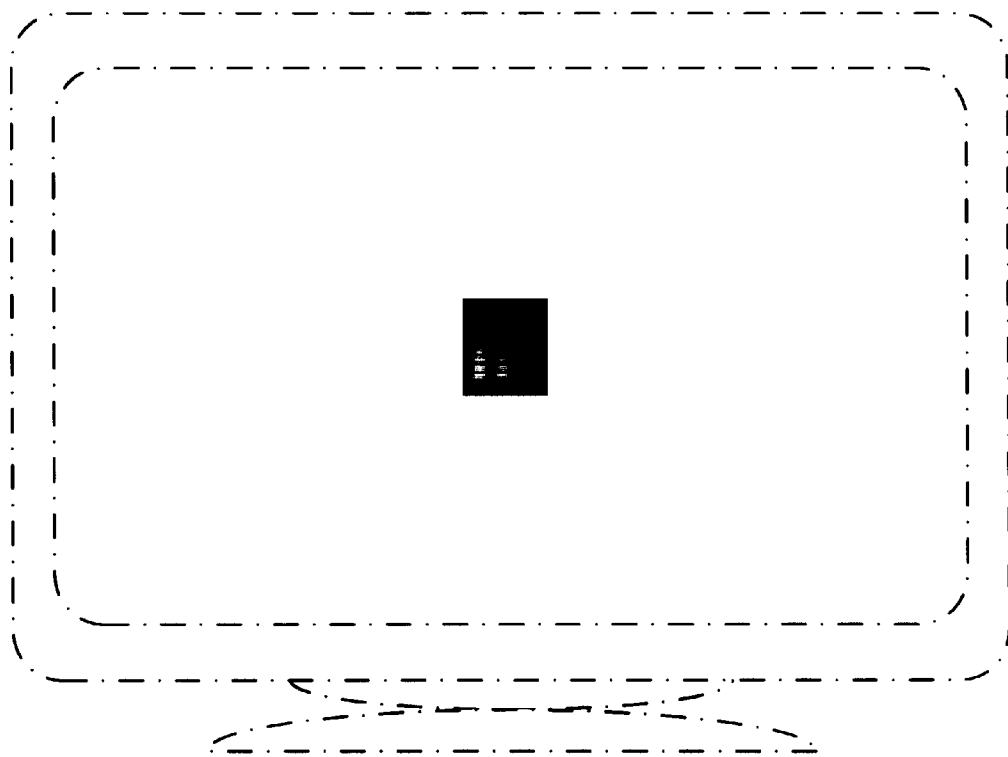

Fig. 16

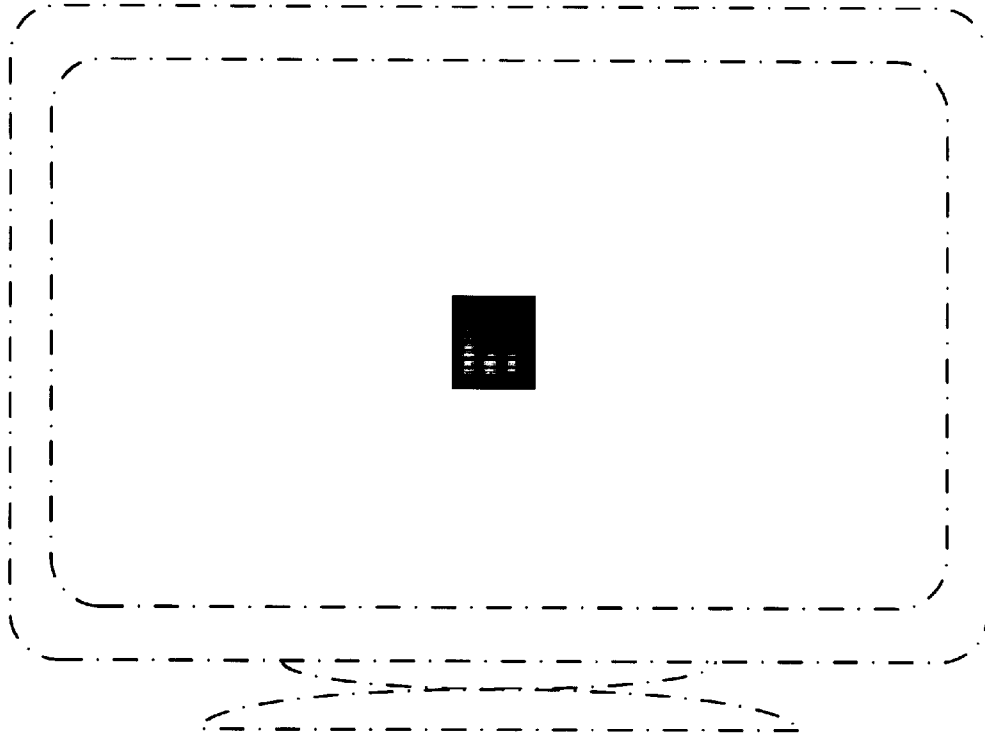

Fig. 17

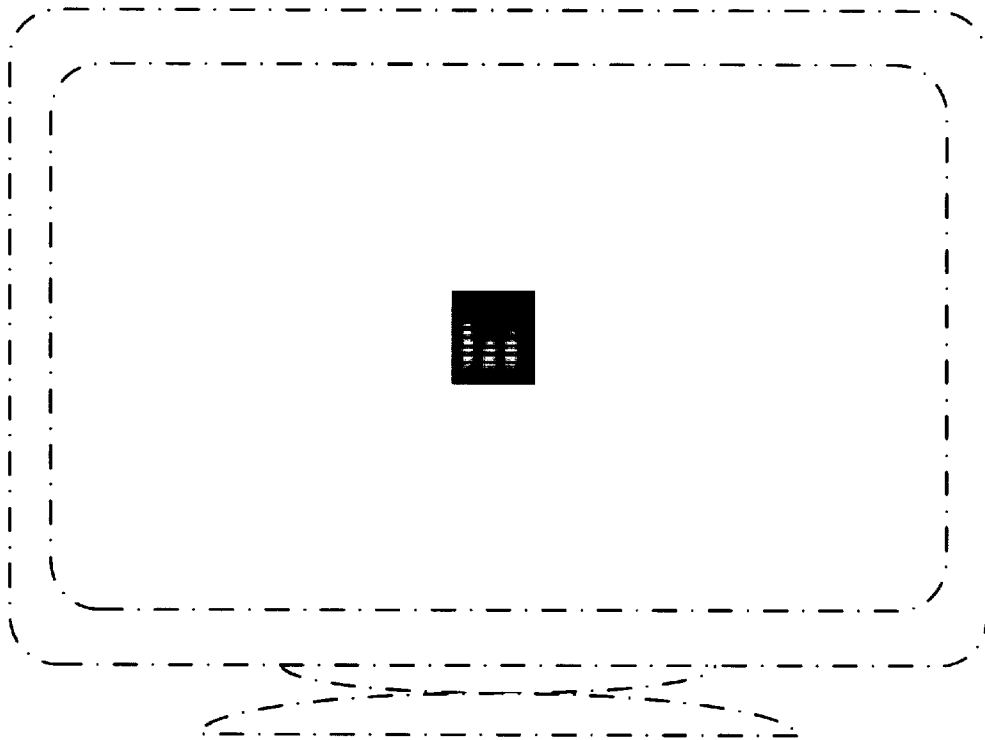

Fig. 18

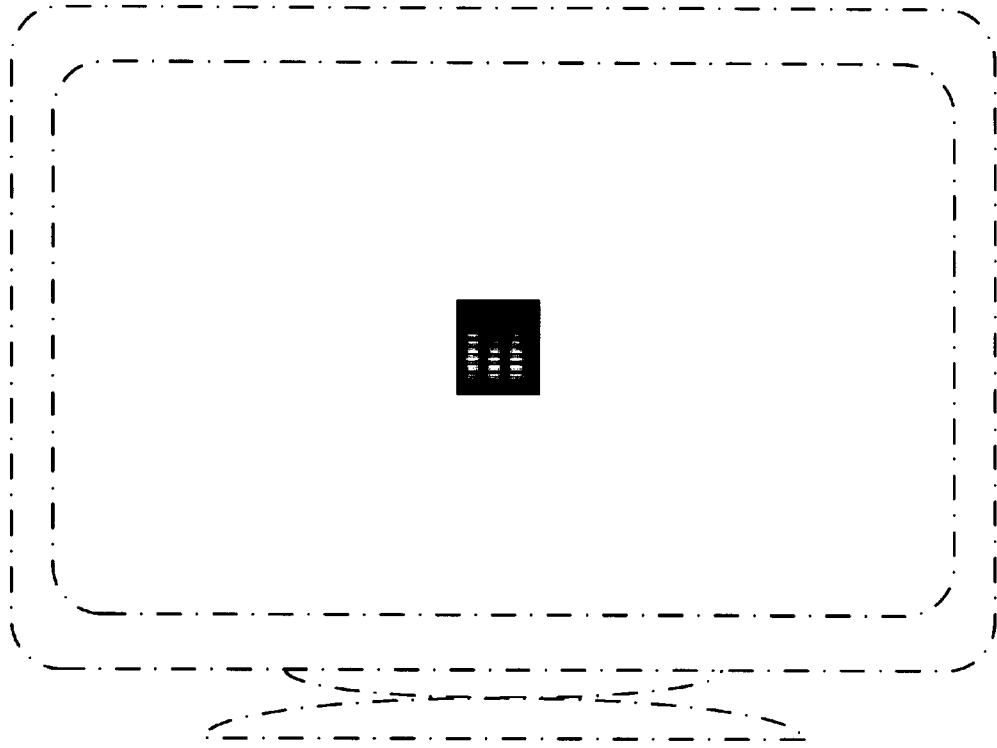

Fig. 19

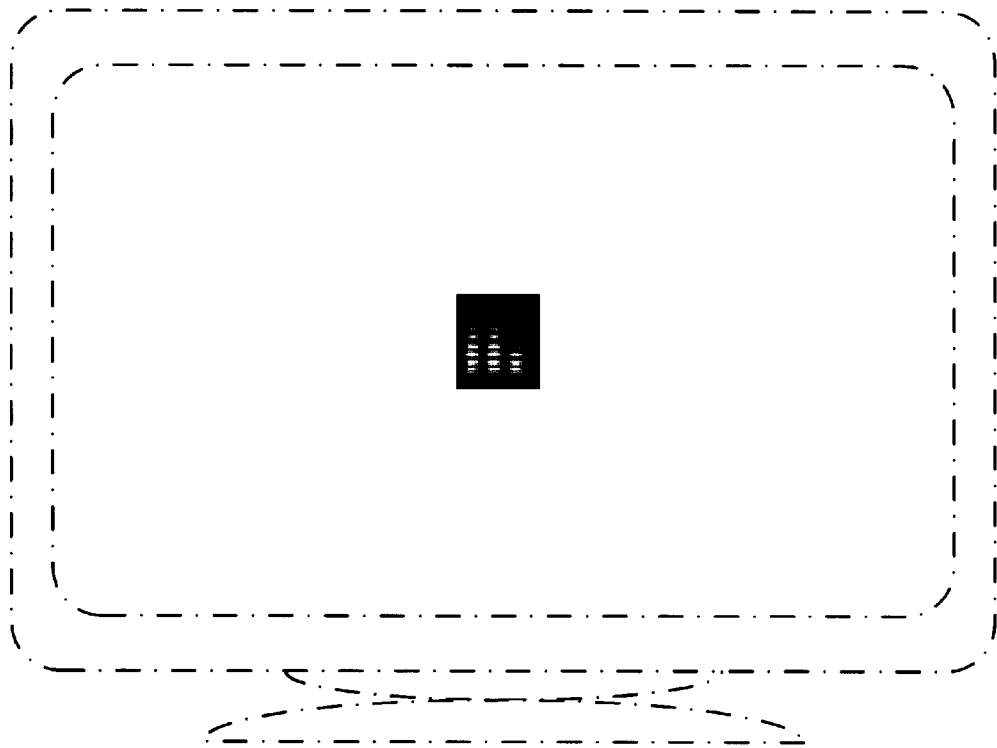

Fig. 20

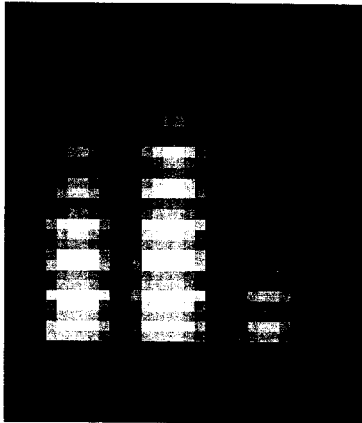

Fig. 21

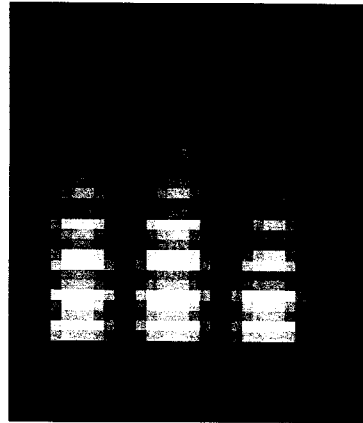

Fig. 22

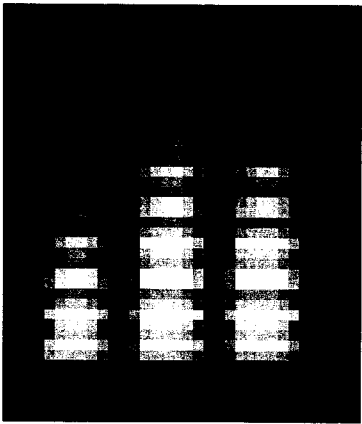

Fig. 23

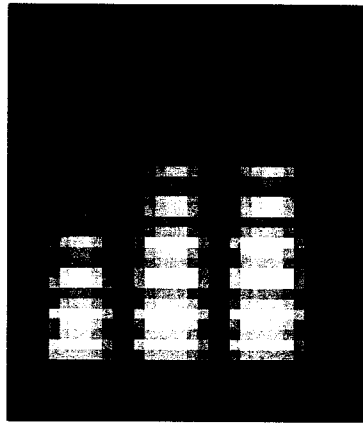

Fig. 24

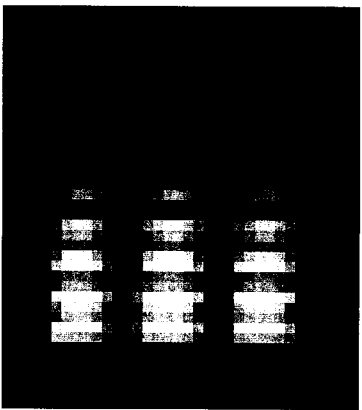

Fig. 25

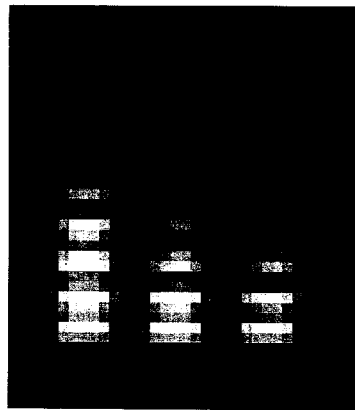

Fig. 26

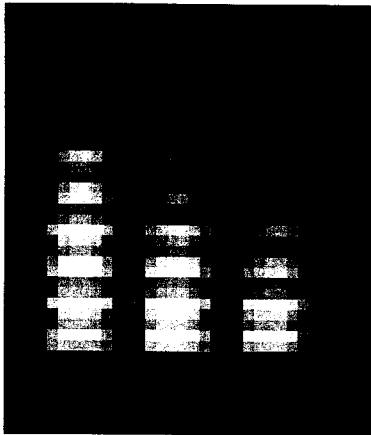

Fig. 27

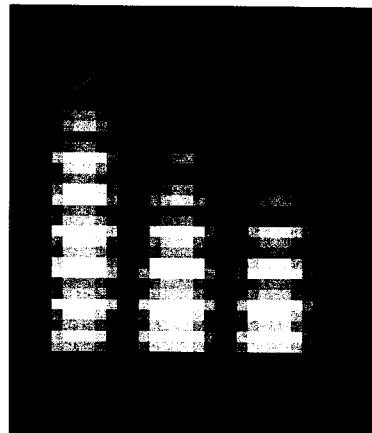

Fig. 28

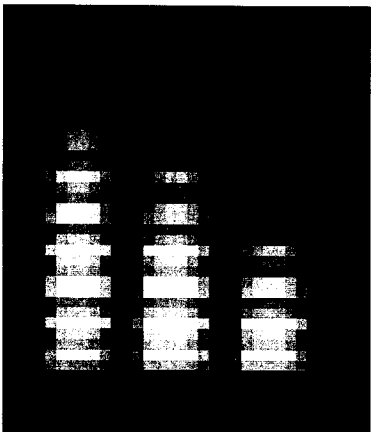

Fig. 29

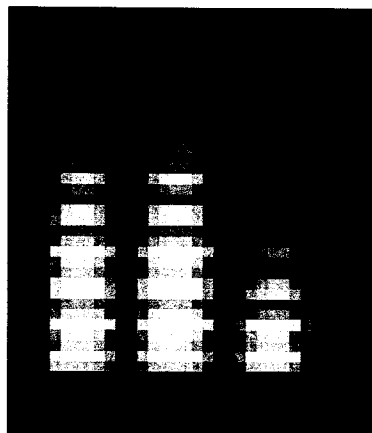

Fig. 30

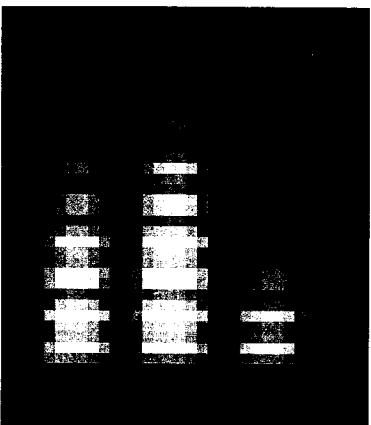

Fig. 31

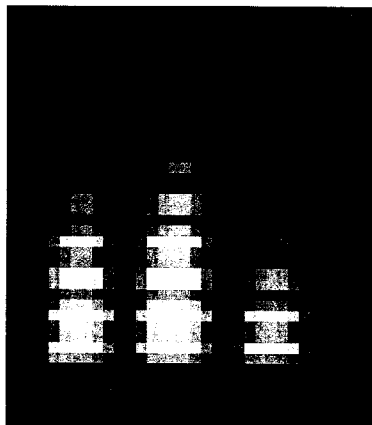

Fig. 32

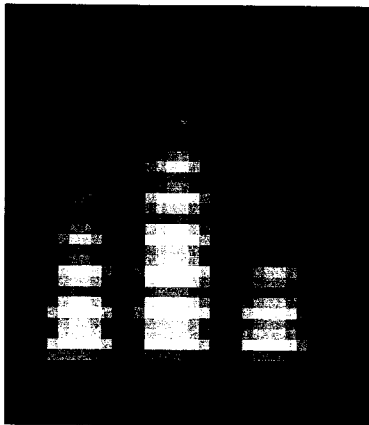

Fig. 33

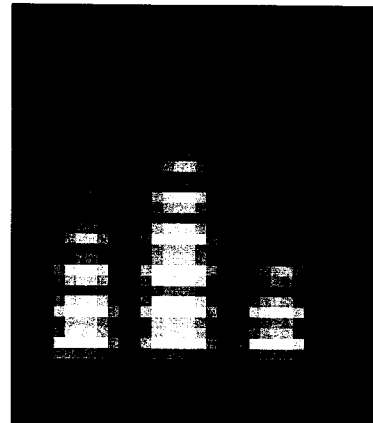

Fig. 34



Fig. 35

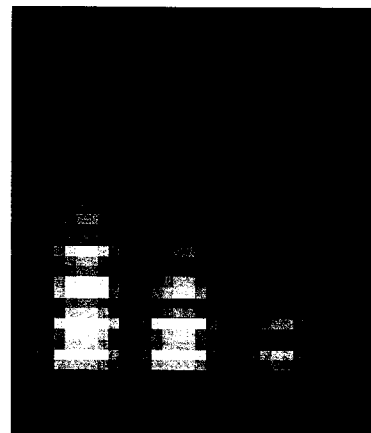

Fig. 36

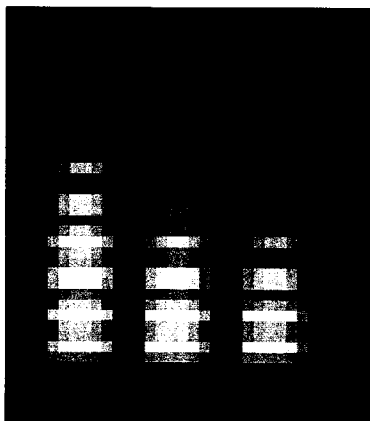

Fig. 37

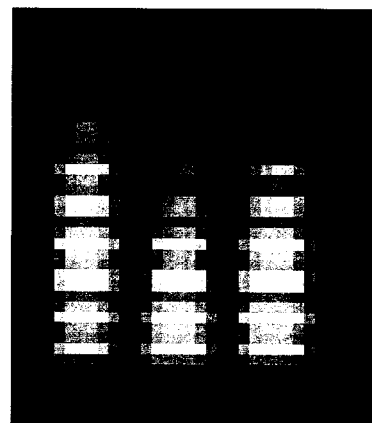

Fig. 38

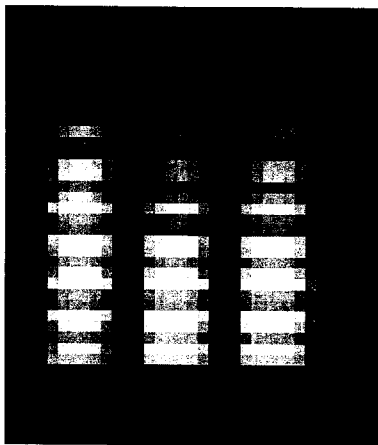

Fig. 39

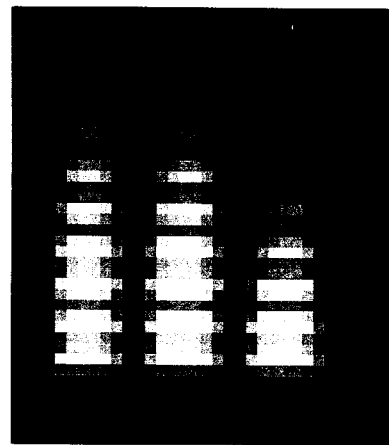

Fig. 40