

(19) World Intellectual Property Organization
International Bureau



(43) International Publication Date
9 September 2011 (09.09.2011)

(10) International Publication Number
WO 2011/107121 A1

- (51) International Patent Classification:
H04L 12/56 (2006.01) *H04W 28/02* (2009.01)
- (21) International Application Number:
PCT/EP2010/001387
- (22) International Filing Date:
5 March 2010 (05.03.2010)
- (25) Filing Language: English
- (26) Publication Language: English
- (71) Applicant (for all designated States except US): **NEC EUROPE LTD.** [DE/DE]; Kurfuersten-Anlage 36, 69115 Heidelberg (DE).
- (72) Inventors; and
- (75) Inventors/Applicants (for US only): **KUTSCHER, Dirk** [DE/DE]; Furtwänglerstrasse 41, 69121 Heidelberg (DE). **MIR, Faisal-Ghias** [PK/DE]; Hermann-Loens-Weg 4, 69118 Heidelberg (DE). **LUNDQVIST, Henrik** [SE/DE]; Zamboninstrasse 15, 80638 München (DE).
- (74) Agent: **ULLRICH & NAUMANN**; Luisenstrasse 14, 69115 Heidelberg (DE).
- (81) Designated States (unless otherwise indicated, for every kind of national protection available): AE, AG, AL, AM, AO, AT, AU, AZ, BA, BB, BG, BH, BR, BW, BY, BZ, CA, CH, CL, CN, CO, CR, CU, CZ, DE, DK, DM, DO, DZ, EC, EE, EG, ES, FI, GB, GD, GE, GH, GM, GT, HN, HR, HU, ID, IL, IN, IS, JP, KE, KG, KM, KN, KP, KR, KZ, LA, LC, LK, LR, LS, LT, LU, LY, MA, MD, ME, MG, MK, MN, MW, MX, MY, MZ, NA, NG, NI, NO, NZ, OM, PE, PG, PH, PL, PT, RO, RS, RU, SC, SD, SE, SG, SK, SL, SM, ST, SV, SY, TH, TJ, TM, TN, TR, TT, TZ, UA, UG, US, UZ, VC, VN, ZA, ZM, ZW.
- (84) Designated States (unless otherwise indicated, for every kind of regional protection available): ARIPO (BW, GH, GM, KE, LS, MW, MZ, NA, SD, SL, SZ, TZ, UG, ZM, ZW), Eurasian (AM, AZ, BY, KG, KZ, MD, RU, TJ, TM), European (AT, BE, BG, CH, CY, CZ, DE, DK, EE, ES, FI, FR, GB, GR, HR, HU, IE, IS, IT, LT, LU, LV, MC, MK, MT, NL, NO, PL, PT, RO, SE, SI, SK, SM,

[Continued on next page]

(54) Title: A METHOD FOR OPERATING A WIRELESS NETWORK AND A WIRELESS NETWORK

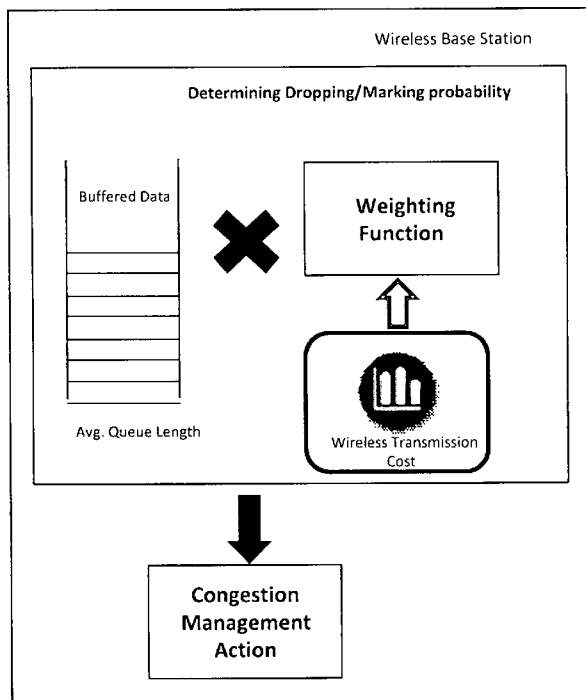

Fig. 4

(57) Abstract: For allowing a best possible usage of network resources even under congestion conditions a method for operating a wireless network, especially an IP (Internet Protocol) network, is claimed, wherein a queue management function based on an average queue length in a network element is used. The method is characterized in that a result of a weighting function will be combined or multiplied with the average queue length for determining a combined congestion contribution for use within the queue management function, wherein the weighting function is taking into account per-user information on a wireless channel condition. Further, an according wireless network is claimed, preferably for carrying out the above mentioned method.

WO 2011/107121 A1

TR), OAPI (BF, BJ, CF, CG, CI, CM, GA, GN, GQ, GW, **Published:**
ML, MR, NE, SN, TD, TG).

— with international search report (Art. 21(3))

A METHOD FOR OPERATING A WIRELESS NETWORK AND A WIRELESS NETWORK

The present invention relates to a method for operating a wireless network, especially an IP (Internet Protocol) network, wherein a queue management function based on an average queue length in a network element is used. Further, the present invention relates to a wireless network, especially an IP (Internet Protocol) network, wherein a queue management function based on an average queue length in a network element is used.

Communication resource management is an important feature in commercial wireless communication networks, because it enables Quality of Service (QoS) provisioning, good network utilization etc. Traditionally, QoS has been a crucial feature to guarantee predictable user experience for fixed bitrate services such as voice communication, which is the reason why reservation of resources, different quality of service classes are used in the UMTS (Universal Mobile Telecommunications System) access network (UTRAN – UMTS Terrestrial Radio Access Network).

Data communication – in most cases: Internet communication – is normally treated as best-effort traffic, i.e., traffic that does not require guaranteed bitrates and strict resource reservation. This is based on the assumption that such traffic would use transport protocols such as TCP (Transmission Control Protocol) that is generally able to adapt to changing path characteristics thanks to its congestion control mechanism.

The original TCP congestion control mechanisms react to implicit congestion notification, i.e., a sender would miss acknowledgments and interpret this as a congestion indication. The general assumption is that in case of network congestion, router queues would exceed their maximum capacity, and routers would be forced to drop packets. This packet loss is implicitly signaled to the TCP sender, because the TCP receiver has not received any packets to acknowledge.

However, the use of packet loss as an implicit way of recognizing congestion events in network has its limitations. For example, wastage of network resources –

bandwidth – due to retransmissions in response to packet drop is not desirable and the accuracy of the feedback is limited since packet losses can also occur due to bit errors rather than congestion.

Active Queue Management (AQM) is one important domain for generating congestion signals for the communicating end points more efficiently, see Floyd, S., and Jacobson, V., Random Early Detection gateways for Congestion Avoidance V.1 N.4, August 1993, p. 397-413. The queue management at intermediate routers defines buffer occupancy behavior for arriving packets. Usually AQM captures the notion of congestion in terms of average queue length of a buffer in a network element. Once such an average exceeds some threshold, a congestion signal can be conveyed either by dropping a packet or by marking packets, i.e. by explicitly setting a bit pattern – marking operation – in packets, e.g. IP header, passing through a congested link in the network. The aim is to notify end hosts of incipient congestion so that they can reduce their sending rates before packets are actually dropped.

Random Early Detection (RED) is the most well-known AQM mechanism for notifying congestion signals to end hosts, see Floyd, S., and Jacobson, V., Random Early Detection gateways for Congestion Avoidance V.1 N.4, August 1993, p. 397-413. The RED algorithm detects incipient congestion by maintaining average queue length for a queue in a network element. The parameter is calculated using a low pass filter with exponential weighted moving average on the instantaneous queue length. It ensures that average queue length is not much reactive to occasional traffic bursts: transient congestion. Moreover, RED defines two thresholds: min-threshold and max-threshold. As long as the average queue length remains under min-threshold no packet is marked, since the network element is not congested. As average queue size exceeds min-threshold but remains below the max-threshold, RED algorithm probabilistically marks arriving packets. The marking probability is not fixed but calculated as a function of average queue size. Therefore, the marking probability increases with average queue size moving towards the upper threshold and vice versa. In congestion situations, the increase in marking probability leads to an increased marking rate for arriving packets. Similarly, once average queue size exceeds max-threshold one alternative is to mark every arriving packet. However, it

is recommended to gently increase marking probability to 1 for ensuring system stability. Eventually, if the queue overflows RED will start dropping packets.

A particular marking mechanism is Explicit Congestion Notification (ECN), see Ramakrishnan, K., Floyd, S., and D. Black, "The Addition of Explicit Congestion Notification (ECN) to IP", RFC 3168, September 2001. The aim of ECN is to convey persistent congestion signals to end host by explicitly setting bit patterns – marking operation – in packets arriving at a congested network element. ECN relies on end point transport for passing on such notifications to sending host for taking appropriate congestion response. Though not binding, it is expected that in a collaborative network environment sender will reduce its sending rate in response to such notifications. Further, ECN also aims at conserving network bandwidth as far as possible by avoiding retransmissions through packet loss. Moreover, it makes it feasible to distinguish packet drops due to bit errors from drops due to congestion.

ECN itself is a mechanism for marking packets so that the receiver has explicit information about the congestion state in the network. The assumption is that this mechanism would be used together with a transport protocol such as TCP that would be able to signal the observed congestion back to the actual sender so that congestion control algorithms can react accordingly.

The overall operation is depicted in Fig. 1: a TCP sender S is sending TCP packets to a TCP receiver R. Routers along the path – R1, R2, R3 – can observe congestion and, depending on their AQM implementation, decide to mark packets. Finally, the receiver R would receive such marked packets and signal this information about TCP's feedback channel back to the original sender S.

Normally there will be several congestion markers on the path, i.e. on each IP router in the ideal case. However, it is not necessary to use ECN marking in every router which makes it easier to deploy ECN gradually, but it would be preferable to use it for all likely bottlenecks in the network. A particular bottleneck in mobile communication networks is the wireless base station, eNB (eNodeB) in LTE (Long Term Evolution), so it would be intuitively beneficial to implement an ECN marking function on the wireless base station or eNB.

There are different approaches for marking algorithms in routers. In general, the objective for ECN marking is to provide explicit congestion notifications to senders before congestion becomes really problematic. Given a good algorithm, this approach can avoid router buffers getting congested, which would lead to longer delays and eventually to packet loss.

The original RED algorithm uses a marking probability that increases linearly with increasing queue length from a minimum threshold to a maximum threshold. However, it has later been found that this leads to an unstable behavior in some cases, therefore a second marking phase has been added where the slope, or the probability increase, is steeper as depicted in Fig. 2, see V. Rosolen, Bonaventure, O., and G. Leduc, A RED discard strategy for ATM networks and its performance evaluation with TCP/IP traffic, ACM Computer Communication Review, July 1999.

In a wireless environment an important difference from a common wired network router is that the wireless channel conditions vary in time and space. The air interface of LTE and WiMAX (Worldwide Interoperability for Microwave Access) provides adaptable Modulation and Coding Schemes (MCS) to better accommodate variations with respect to available radio resources, attenuation, caused by distance, interference etc., see 3GPP TS 36.211 V9.0.0, Evolved Universal Terrestrial Radio Access (E-UTRA); Physical channels and modulation, December 2009, 3GPP TS 36.321 V9.1.0, Evolved Universal Terrestrial Radio Access (E-UTRA); Medium Access Control (MAC) protocol specification, January 2010 and IEEE Standard 802.16, Local and Metropolitan Area Networks - Part 16: Air Interface for Broadband Wireless Access Systems, 2009. In general, each user – wireless terminal – can be assigned an individual MCS (Modulation and Coding Scheme) at a time. This means that, based on the actual MCS at a time, transmitting the same bit sequence can require different shares of the overall radio resource.

From EP 1 317 151 A1 is obtainable a method for congestion control in a wireless network that comprises the steps of transmitting data packets to one or more user terminals over a wireless network link and setting one or more explicit congestion (ECN) bits in a sub-set of the transmitted packets prior to a transmission, wherein the

proportion of transmitted packets whose ECN bit or bits is set is indicative of a congestion charge to be made for use by the or user terminal of one or more wireless resources.

This is a general claim for using ECN in wireless networks. Within sub-claims, details for obtaining the ECN marking probability are provided, wherein the setting step further comprises the steps of monitoring the data traffic load in the wireless network and re-selecting an ECN setting probability as a function of the monitored data traffic load, wherein the function is arranged such, that the ECN probability increases as the monitor data traffic load increases.

This known approach suggests deriving an ECN marking probability from the traffic load. This is the normal behaviour of ECN-enabled routers as depicted in Fig. 1.

Further, it is suggested to derive the ECN marking probability by using a function to indicate the congestion charge for using the wireless resources.

From US 2009/0067335 A1 is obtainable a method for congestion control in a transmission node, particularly a method of operating a communications network comprising a transceiver configured to transmit a shared radio resource to a user, a packet marker configured, upon detection of congestion of the shared radio resource, to selectively drop packets allocated to the shared radio resource in accordance with the user's share of the shared radio resources. Further, the user's share can be expressed in terms of cost or amount of resources associated to a user. Moreover, the packet marker can be configured to determine the cost, or the amount of resources associated to the user, based on transmitter measurements. Thus, US 2009/0067335 A1 suggests to derive the dropping influence by cost generated by amount of resources associated to the user, which can be based on different transmitter measurements.

Reviewing the current methods for operating a wireless network, there is a problem that current, queue-length-based methods do not provide a satisfying usage of the wireless resource under congestion situations, because a user with sub-optimal wireless channel conditions would need considerably more wireless resources for

transmitting/receiving the same number of bits as a user with better wireless channel conditions.

Thus, it is an object of the present invention to improve and further develop a method for operating a wireless network and an according wireless network for allowing a best possible usage of network resources even under congestion conditions.

In accordance with the invention, the aforementioned object is accomplished by a method comprising the features of claim 1 and a network comprising the features of claim 13.

According to claim 1 the method is characterized in that a result of a weighting function will be combined or multiplied with the average queue length for determining a combined congestion contribution for use within the queue management function, wherein the weighting function is taking into account per-user information on a wireless channel condition.

According to claim 13 the wireless network is characterized by means for combining or multiplying a result of a weighting function with the average queue length for determining a combined congestion contribution for use within the queue management function, wherein the weighting function is taking into account per-user information on a wireless channel condition.

According to the invention it has been recognized that the above object is accomplished by taking into account per-user information on a wireless channel condition. Concretely, a result of a weighting function can be combined or multiplied with the average queue length for determining a combined congestion contribution for use within the queue management function. The weighting function is taking into account the above per-user information for giving a high degree of individualization in queue management. The determined congestion contribution can be used for enhancing AQM algorithms in wireless base stations.

Preferably, the per-user information could comprise resource usage and/or transmission cost for transmitting a certain information unit. In other words, the

present invention solves the problem that in current wireless infrastructure systems the radio-resource related cost of transmitting a certain information unit is not taken into account for congestion detection and management.

Within a preferred embodiment the weighting function could map channel resource usage to a factor for congestion contribution. The results can be used to control a congestion management action that could depend on a particular Active Queue Management approach.

Such an embodiment could be independent of specific radio air interfaces, i.e., it can be applied to GPRS (General Packet Radio Service), UMTS, LTE, WiMAX and others. The assumption is that a useful weighting function can be found that can map individual users' wireless resource usage to a congestion contribution weight.

Different specific weighting functions could be used for this method. Within one preferred embodiment the weighting function could be based on an MCS (Modulation Coding Scheme).

Preferably, a marking or a dropping probability calculated from the average queue length could be multiplied with an index, which is based on the current MCS of a user. In principal, the index could be inversely proportional to the spectral efficiency of the MCS, i.e. how many bits that are transmitted in one resource block.

Within another preferred embodiment the weighting function could be based on transmission power, preferably for sending from a base station to a wireless station or terminal.

Depending on distance of the terminal from the base station, different transmission power levels can be used. E.g., with increasing distance of a terminal from the base station, both, base station and terminal would use higher transmission power, which can lead to increased interference or power consumption. With the present invention such costs can be considered for the contribution to congestion.

Preferably, a currently used transmission power on a downlink could be mapped to a congestion contribution for packets directed to a corresponding wireless terminal.

Within the weighting function current channel characteristics could reflect a relevant time period, which will be achieved by averaging a specific value representing resource usage over time. Thus, a best possible usage of network resources can be provided even under congestion conditions.

With regard to a suitable implementation of the method the combined congestion contribution could be used for determining a packet drop probability, preferably for RED (Random Early Detection). Alternatively, the combined congestion contribution could be used for determining a congestion marking probability, preferably for ECN (Explicit Congestion Notification). Within a further embodiment, the combined congestion contribution could be used for determining a packet drop probability as well as for determining a congestion marking probability. A combined method with packet drop and packet marking could be useful for allowing a best possible usage of network resources.

Within a concrete embodiment the method could be performed within a wireless base station of the network. However, the implementation within other network elements is possible.

The present invention is providing a concept to take current, per-user information on the wireless channel conditions into account for determining the congestion contribution, and to use this information for enhancing Active Queue Management algorithm in wireless base stations. Further, the consideration of a user's current wireless resource usage for congestion marking is proposed. The invention is providing a simple, yet effective implementation leveraging adaptive MCS and transmission power. Thus, a wireless resource-aware Active Queue Management on LTE base stations is possible.

This invention solves the problem of measuring and managing congestion in wireless networks by taking individual users' current radio channel conditions into account for the congestion detection algorithm. This approach reflects the current wireless

resource usage of individual users for determining their current contribution to congestion. Assuming ECN-aware transport protocols, this would lead to a better link utilization and lower average delays caused by congestion on the wireless link.

Congestion marking or early packet dropping – as an implicit notification mechanism – is typically implemented by Active Queue Management (AQM) algorithms as described above, which normally only use the state of a queue as input and do not differentiate between different flows or users. This leads to simple algorithms which require a minimum of state information to be kept. However, for a radio interface, the channel conditions for each user are typically different, and the marking algorithm can be modified to convey this information to the higher layers. This allows the end system to react on the whole path state including both the wireless channel and the congestion in other parts of the network based on a single feedback signal.

Applying AQM and/or ECN to wireless communication itself is not a new topic. However, it is proposed how wireless resource usage and queue length is taken into account to arrive at a marking and/or dropping probability.

The present invention is proposing an enhanced weighted queue management for wireless base stations. Further, the invention describes the possibility of applying different congestion management actions, including ECN marking. Within prior art – EP 1 317 151 A1 – only the behaviour of a complete system – including IP senders, receivers and intermediary routers – with a limitation to ECN is considered. Further, the prior art is proposing deriving the ECN marking probability by using a function to indicate the congestion charge for using the wireless resources. This is different from combining router queue length with a weighting function of per-user information on the wireless channel conditions for determining the congestion contribution, and to use this information for enhancing AQM algorithm in wireless base stations.

There are several ways how to design and further develop the teaching of the present invention in an advantageous way. To this end, it is to be referred to the patent claims subordinate to patent claim 1 on the one hand and to the following explanation of preferred examples of embodiments of the invention, illustrated by the drawing on the other hand. In connection with the explanation of the preferred

examples of embodiments of the invention by the aid of the drawing, generally preferred embodiments and further developments of the teaching will be explained. In the drawing

- Fig. 1 is illustrating a typical ECN congestion marking method,
- Fig. 2 is illustrating a typical RED marking algorithm,
- Fig. 3 is illustrating a wireless resource block allocation for wireless terminals,
- Fig. 4 is illustrating a preferred embodiment of the method for operating a wireless network according to the invention,
- Fig. 5 is illustrating a marking rate for wireless weighted marking and
- Fig. 6 is illustrating the throughput versus delay for different queuing solutions.

Fig. 3 is showing a wireless resource block allocation for wireless terminals. To properly reflect the congestion caused by a packet it should be taken into account how much spectral resources it requires for its transmission. This is different from how packets are marked in a fixed network, where the channel capacity is fixed and independent of which users' packets are sent. For example, if we consider a scenario with one user – User Equipment UE_2 – at the cell border and one user – User Equipment UE_1 – close to the base station, a transmission from the cell border will use a lower order MCS and therefore require more resource blocks to transfer the same number of bits as the user with the better channel, as illustrated in Fig. 3. Therefore, the probability of marking a packet should be higher when the channel conditions are bad.

A conceptual overview of the general concept is depicted in Fig. 4, where a weighting function is taking wireless transmission cost – in some form – into account and the result is combined with the average queue length to generate a dropping/marketing probability that is then used by a Congestion Management Action, e.g., ECN marking

function. The queue length will normally be defined as the queue length of packets from all users in a traffic class, and can be located either in the base station – for the downlink – or be distributed in the different terminals (of the uplink). In the latter case the queue length can be measured through buffer status messages from the terminals.

MCS-based weighting

As one preferred embodiment, it is proposed a wireless weighting algorithm that works by multiplying the marking probability calculated from the average queue length with an index based on the current Modulation and Coding Scheme (MCS) of the user. In principle the index would be inversely proportional to the spectral efficiency of the MCS, i.e. how many bits that is transmitted in one resource block.

As a result, the marking rate of flows of users with better channel conditions would be on average lower compared to the marking rate of flows of users with lesser channel conditions as depicted in Fig. 5. Here, there are two groups of users: group 1 and group 2. For these groups, the wireless channel conditions will vary in different patterns. Each user downloads data using FTP (File Transfer Protocol) over TCP, and the file size is infinite so that the transmission is never limited by lack of data to be sent. The first group of users starts with bad channel conditions simulated by a low order modulation and coding scheme with BPSK $\frac{1}{2}$ (Binary Phase-Shift Keying). After half the simulation time this group of users switch to a high order modulation and coding scheme with 64QAM $\frac{3}{4}$ (Quadrature Amplitude Modulation). The other group of users starts with the high order MCS and switch to the low order when the first group switches to the high order MCS.

With the weighted marking the marking rate is significantly higher for the low MCS, which would also lead to a higher TCP throughput, assuming an ECN-enabled TCP implementation.

Fig. 6 shows how the relation between throughput and delay varies with the offered load for different queue management alternatives. It can be seen that the wireless weighted ECN leads to a higher throughput for a given delay than normal RED-ECN.

This is to some extent a trade-off between fairness and total throughput, where the wireless weighted ECN defines a fairness which is approximately proportional to the spectral efficiency of each user, while the standard RED ignores the wireless resources, and US 2009/0067335 A1 proposes using the share of resources for each user.

Transmission power based weighting

Depending on channel loss or signal attenuation between the terminal and the base station, different transmission power levels can be used. E.g., with increasing distance of a terminal from the base station, both base station and terminal would use higher transmission power, which can lead to increased interference or power consumption.

For transmission power based weighting, a weighting function on a base station would map the currently used transmission power on the downlink to a congestion contribution for packets directed to the corresponding wireless terminal.

Considerations for the general weighting function method

The congestion contribution is relevant on a packet-level – e.g., IP packets –, i.e., it applies to multiple octets. As a specific refinement, it is proposed that the weighting function should be designed so that the current channel characteristics reflect a relevant time period, which could be achieved by averaging the specific value representing radio-resource usage, e.g., MCS, over time.

Congestion management actions

The general method described here can be used for different concrete implementations of Active Queue Management.

As two concrete and preferred examples, this invention proposes to use the calculated weight as a factor for determining either

- the packet drop probability for a specific user by enhancing existing Random Early Detection mechanisms; or
- the marking probability for a specific user by enhancing existing Explicit Congestion Notification mechanisms.

The present invention is providing a concept to combine router queue length with a weighting function of per-user information on the wireless channel conditions for determining the congestion contribution, and to use this information for enhancing Active Queue Management algorithm in wireless base stations. Within the congestion weighting function an index based on the current MCS of the wireless station can be used. Further, the congestion weighting function can use current transmission power for sending from a base station to wireless station.

A general congestion weighting function can be optimized by averaging the specific value representing radio-resource usage over time.

It is proposed a specific congestion management action that multiplies an obtained weighting factor with the current average queue length in order to determine a packet drop probability for RED and/or a congestion marking probability for ECN.

The invention is providing a wireless resource-aware AQM and is considering a user's current wireless resource usage for congestion management.

The invention is enabling better usage of radio spectrum among mobile users, is enabling better network utilization in wireless networks and is enabling better quality of experience – lower delay and higher throughput in average – for best-effort traffic in LTE.

Many modifications and other embodiments of the invention set forth herein will come to mind the one skilled in the art to which the invention pertains having the benefit of the teachings presented in the foregoing description and the associated drawings. Therefore, it is to be understood that the invention is not to be limited to the specific embodiments disclosed and that modifications and other embodiments are intended to be included within the scope of the appended claims. Although specific terms are

employed herein, they are used in a generic and descriptive sense only and not for purposes of limitation.

Claims

1. A method for operating a wireless network, especially an IP (Internet Protocol) network, wherein a queue management function based on an average queue length in a network element is used,
c h a r a c t e r i z e d in that a result of a weighting function will be combined or multiplied with the average queue length for determining a combined congestion contribution for use within the queue management function, wherein the weighting function is taking into account per-user information on a wireless channel condition.
2. A method according to claim 1, wherein the per-user information is comprising resource usage and/or transmission cost for transmitting a certain information unit.
3. A method according to claim 1 or 2, wherein the weighting function maps channel resource usage to a factor for congestion contribution.
4. A method according to one of claims 1 to 3, wherein the weighting function is based on an MCS (Modulation Coding Scheme).
5. A method according to claim 4, wherein a marking or dropping probability calculated from the average queue length will be multiplied with an index, which is based on the current MCS of a user.
6. A method according to claim 5, wherein the index is inversely proportional to the spectral efficiency of the MCS.
7. A method according to one of claims 1 to 6, wherein the weighting function is based on transmission power, preferably for sending from a base station to a wireless station or terminal.

8. A method according to one of claims 1 to 7, wherein a currently used transmission power on a downlink will be mapped to a congestion contribution for packets directed to a corresponding wireless terminal.

9. A method according to one of claims 1 to 8, wherein within the weighting function current channel characteristics reflect a relevant time period, which will be achieved by averaging a specific value representing resource usage over time.

10. A method according to one of claims 1 to 9, wherein the combined congestion contribution will be used for determining a packet drop probability, preferably for RED (Random Early Detection).

11. A method according to one of claims 1 to 10, wherein the combined congestion contribution will be used for determining a congestion marking probability, preferably for ECN (Explicit Congestion Notification).

12. A method according to one of claims 1 to 11, wherein the method will be performed within a wireless base station of the network.

13. A wireless network, especially an IP (Internet Protocol) network, preferably for carrying out the method according to any one of claims 1 to 12, wherein a queue management function based on an average queue length in a network element is used,

characterized by means for combining or multiplying a result of a weighting function with the average queue length for determining a combined congestion contribution for use within the queue management function, wherein the weighting function is taking into account per-user information on a wireless channel condition.

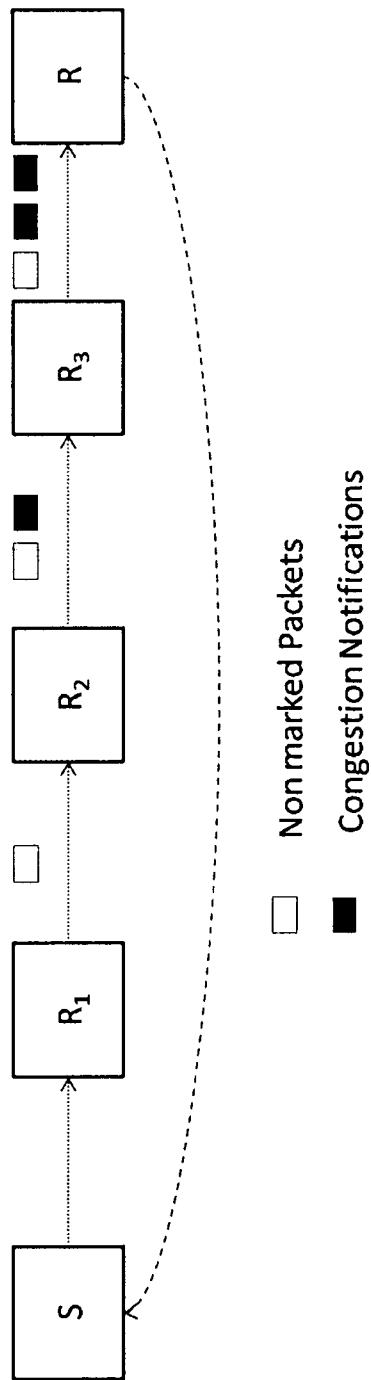

Fig. 1

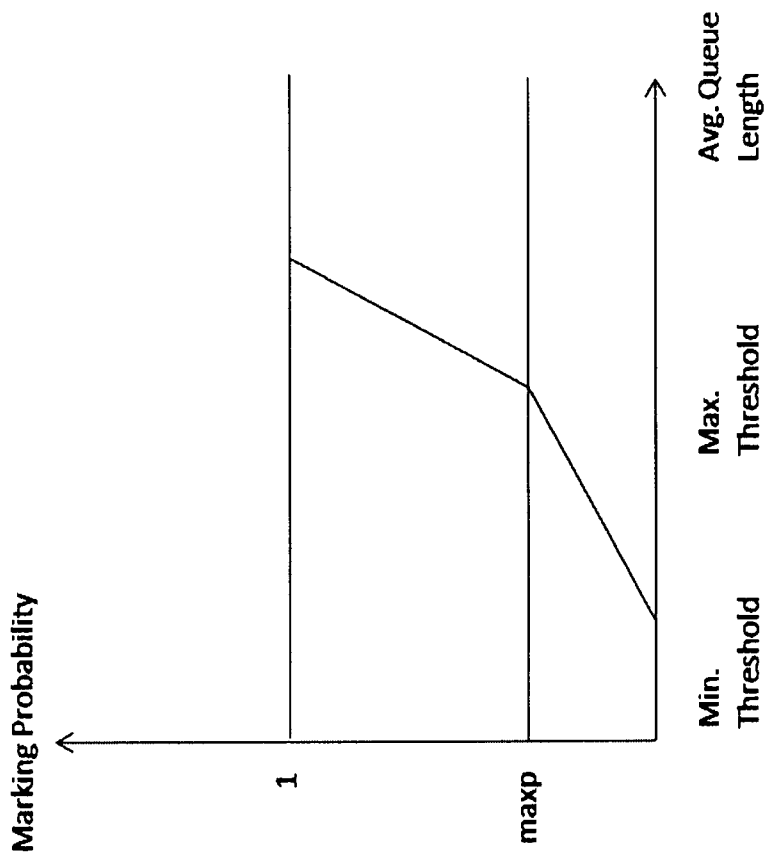

Fig. 2

3/6

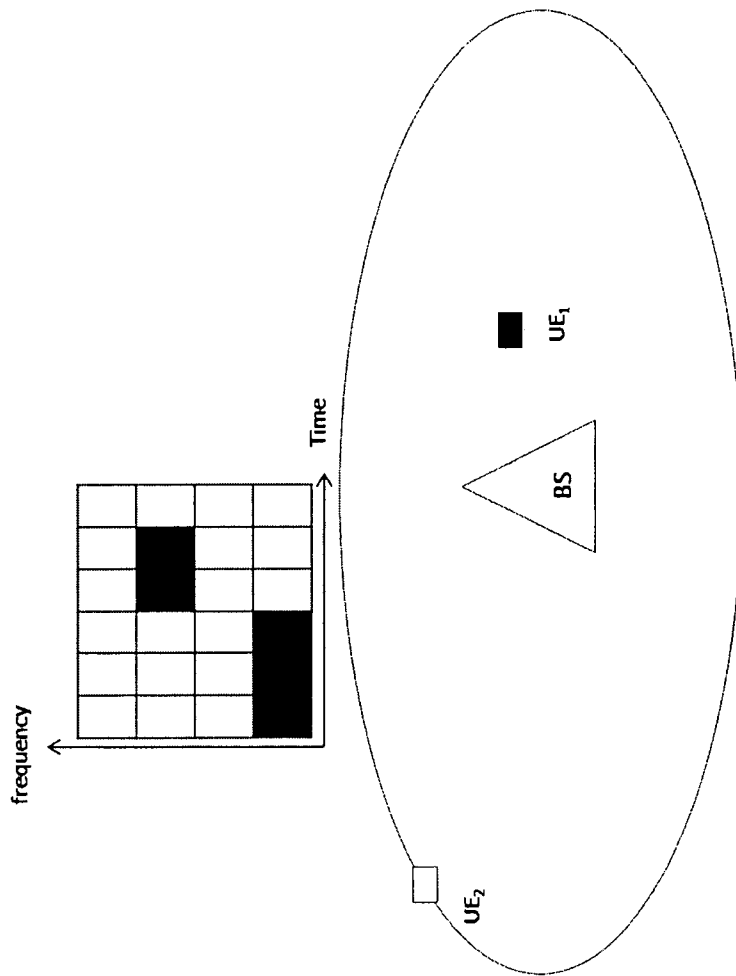

Fig. 3

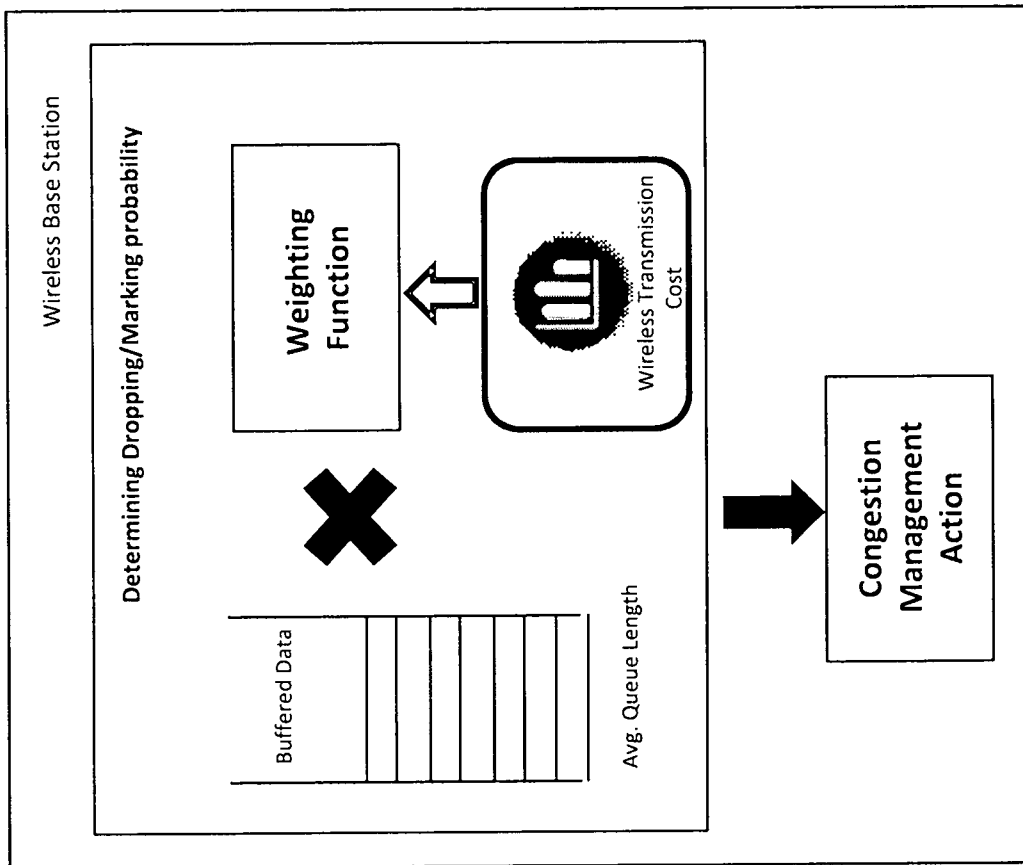

Fig. 4

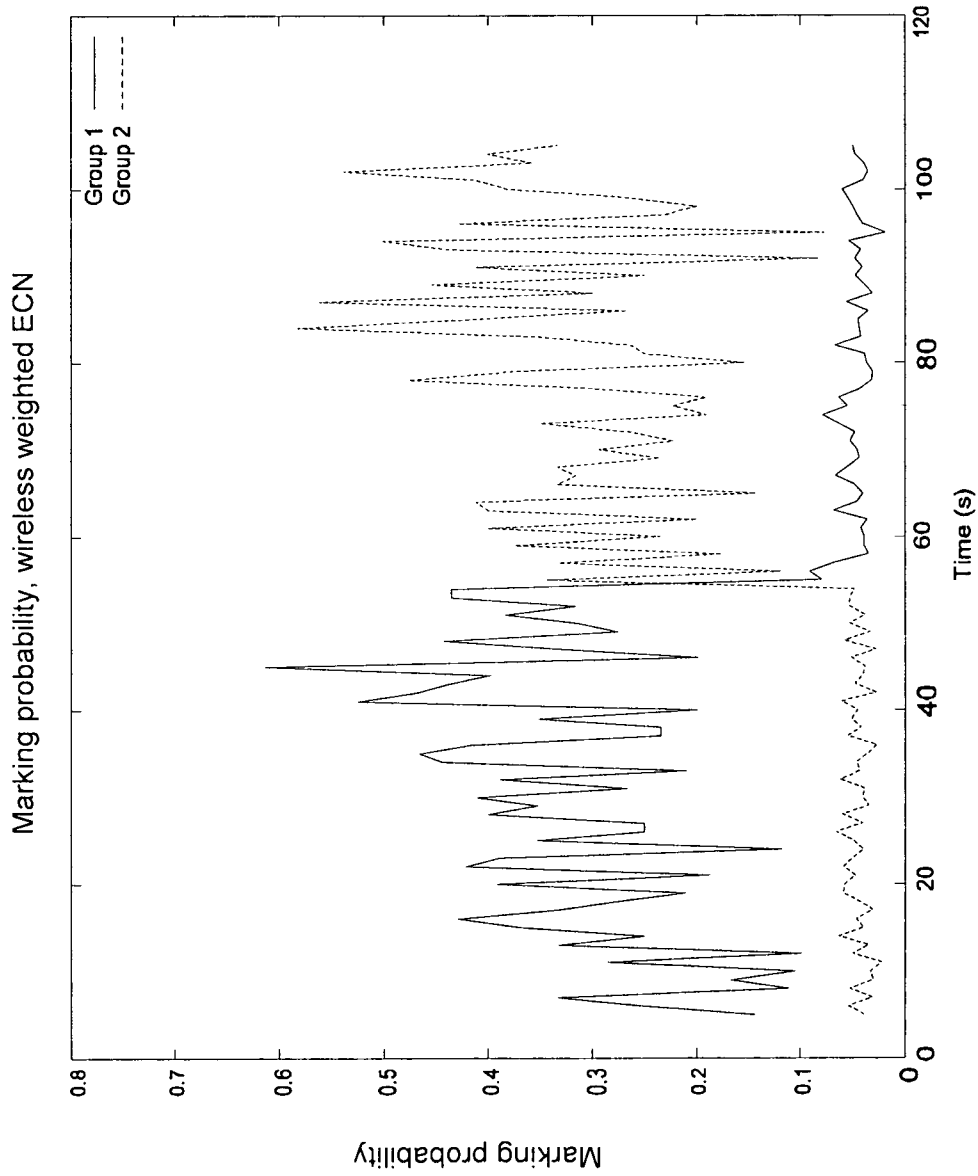

Fig. 5

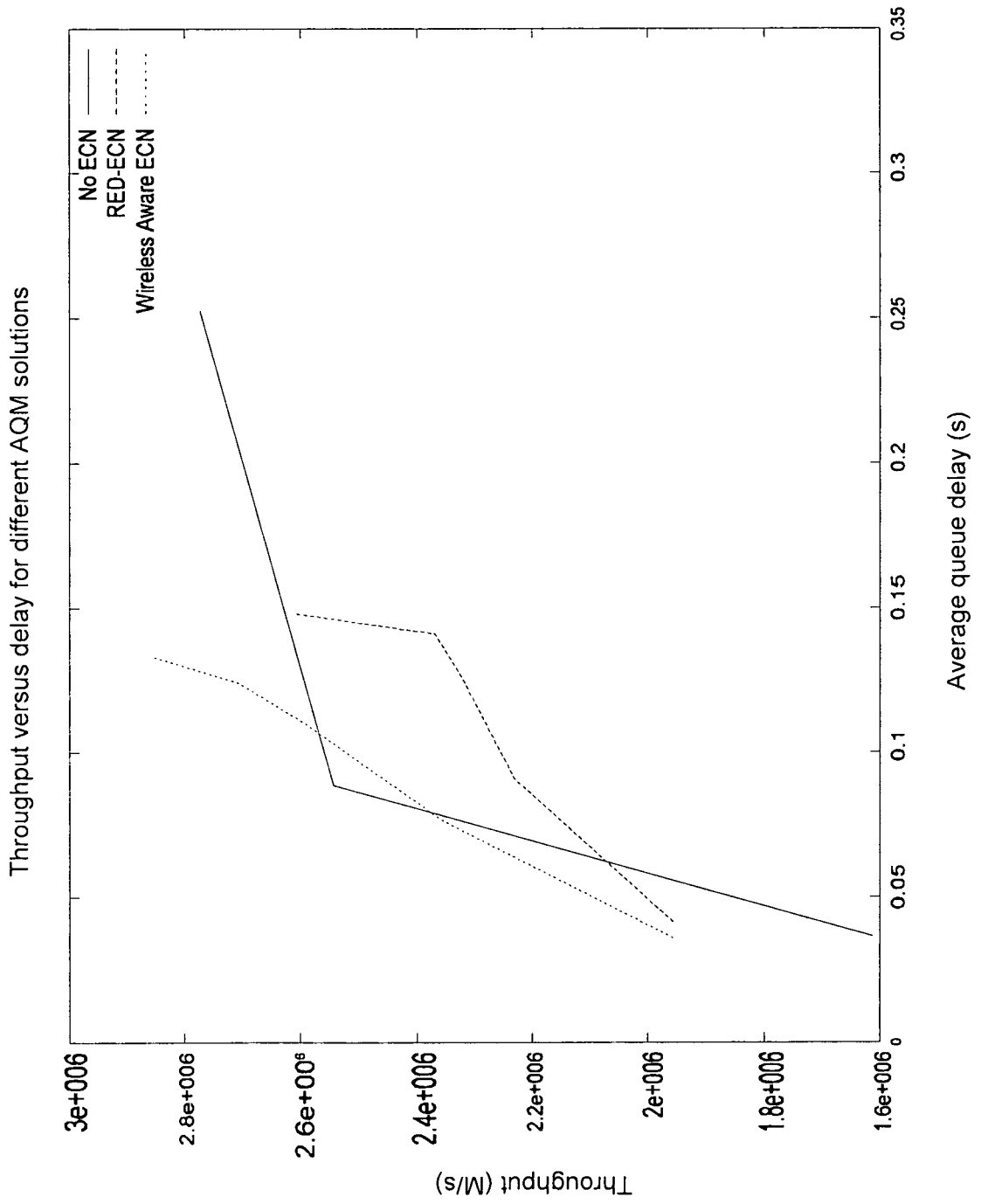

Fig. 6

INTERNATIONAL SEARCH REPORT

International application No
PCT/EP2010/001387

A. CLASSIFICATION OF SUBJECT MATTER INV. H04L12/56 H04W28/02 ADD.		
According to International Patent Classification (IPC) or to both national classification and IPC		
B. FIELDS SEARCHED Minimum documentation searched (classification system followed by classification symbols) H04L H04W		
Documentation searched other than minimum documentation to the extent that such documents are included in the fields searched		
Electronic data base consulted during the international search (name of data base and, where practical, search terms used) EPO-Internal, WPI Data		
C. DOCUMENTS CONSIDERED TO BE RELEVANT		
Category*	Citation of document, with indication, where appropriate, of the relevant passages	Relevant to claim No.
Y	WO 2009/008817 A1 (ERICSSON TELEFON AB L M [SE]) 15 January 2009 (2009-01-15) * abstract paragraph [0006] - paragraph [0024] paragraph [0027] - paragraph [0028] paragraph [0034] - paragraph [0042] paragraph [0045] - paragraph [0050] paragraph [0069] - paragraph [0079]; figure 3 paragraph [0080] - paragraph [0092]; figure 4	1-13
Y	EP 1 130 872 A1 (LUCENT TECHNOLOGIES INC [US]) 5 September 2001 (2001-09-05) paragraph [0007] - paragraph [0013] paragraph [0019] - paragraph [0031]	1-13
	----- -/--	
<input checked="" type="checkbox"/> Further documents are listed in the continuation of Box C. <input checked="" type="checkbox"/> See patent family annex.		
* Special categories of cited documents :		
A document defining the general state of the art which is not considered to be of particular relevance *E* earlier document but published on or after the international filing date *L* document which may throw doubts on priority claim(s) or which is cited to establish the publication date of another citation or other special reason (as specified) *O* document referring to an oral disclosure, use, exhibition or other means *P* document published prior to the international filing date but later than the priority date claimed		
T later document published after the international filing date or priority date and not in conflict with the application but cited to understand the principle or theory underlying the invention *X* document of particular relevance; the claimed invention cannot be considered novel or cannot be considered to involve an inventive step when the document is taken alone *Y* document of particular relevance; the claimed invention cannot be considered to involve an inventive step when the document is combined with one or more other such documents, such combination being obvious to a person skilled in the art. *&* document member of the same patent family		
Date of the actual completion of the international search <p align="center">25 November 2010</p>		Date of mailing of the international search report <p align="center">02/12/2010</p>
Name and mailing address of the ISA/ European Patent Office, P.B. 5818 Patentlaan 2 NL - 2280 HV Rijswijk Tel. (+31-70) 340-2040, Fax: (+31-70) 340-3016		Authorized officer <p align="center">Kyritsi, Persefoni</p>

INTERNATIONAL SEARCH REPORT

International application No
PCT/EP2010/001387

C(Continuation). DOCUMENTS CONSIDERED TO BE RELEVANT		
Category*	Citation of document, with indication, where appropriate, of the relevant passages	Relevant to claim No.
X	WO 2004/002085 A1 (ERICSSON TELEFON AB L M [SE]; WIBERG NICLAS [SE]; STROEMSOEE MIKAEL [S]) 31 December 2003 (2003-12-31)	1,13
A	* abstract page 1, line 16 - line 31 page 2, line 28 - page 3, line 13 page 8, paragraph 26 - paragraph 33 page 10, line 33 - page 13, line 12	2-12
X	GB 2 399 989 A (MOTOROLA INC [US]) 29 September 2004 (2004-09-29)	1,13
A	figure 2 page 11, line 17 - page 15, line 11	2-12
A	US 2004/027997 A1 (TERRY STEPHEN E [US] ET AL) 12 February 2004 (2004-02-12) figures 3a-b paragraph [0023] paragraph [0025] paragraph [0028] - paragraph [0036]	1-13
A	WO 2004/047379 A2 (TELECOM ITALIA SPA [IT]; BAIAMONTE VALERIA [IT]; FRANCESCHINI DANIELE) 3 June 2004 (2004-06-03) * abstract figures 1, 3 page 7, line 25 - page 8, line 3 page 11, line 24 - page 12, line 6	1-13
A	WO 2004/040859 A1 (ERICSSON TELEFON AB L M [SE]) 13 May 2004 (2004-05-13) * abstract paragraph [0005] paragraph [0008] - paragraph [0011] paragraph [0016] - paragraph [0017] paragraph [0030] - paragraph [0034]; figure 2 paragraph [0039] - paragraph [0042]; figure 4	1-13

INTERNATIONAL SEARCH REPORT

Information on patent family members

International application No

PCT/EP2010/001387

Patent document cited in search report	Publication date	Patent family member(s)	Publication date	
WO 2009008817	A1	15-01-2009	CA 2695010 A1	15-01-2009
			CN 101796777 A	04-08-2010
			EP 2165480 A1	24-03-2010
			JP 2010532952 T	14-10-2010
			US 2009067335 A1	12-03-2009
EP 1130872	A1	05-09-2001	JP 2001274839 A	05-10-2001
			US 6590890 B1	08-07-2003
WO 2004002085	A1	31-12-2003	AT 399418 T	15-07-2008
			AU 2002315983 A1	06-01-2004
			EP 1518370 A1	30-03-2005
			US 2005262266 A1	24-11-2005
GB 2399989	A	29-09-2004	WO 2004086786 A1	07-10-2004
US 2004027997	A1	12-02-2004	AR 039544 A1	23-02-2005
			AR 063092 A2	23-12-2008
			AU 2003234408 A1	11-11-2003
			CA 2485579 A1	20-11-2003
			CN 2620947 Y	16-06-2004
			CN 1653342 A	10-08-2005
			CN 101242363 A	13-08-2008
			DE 20307251 U1	25-09-2003
			EP 1546744 A2	29-06-2005
			HK 1054670 A2	21-11-2003
			JP 4035536 B2	23-01-2008
			JP 2005525739 T	25-08-2005
			JP 4519075 B2	04-08-2010
			JP 2006187019 A	13-07-2006
			JP 4473317 B2	02-06-2010
			JP 2008167473 A	17-07-2008
			JP 2010016909 A	21-01-2010
			KR 20040103804 A	09-12-2004
			KR 20050091666 A	15-09-2005
			KR 20050091795 A	15-09-2005
			KR 20080063840 A	07-07-2008
			KR 20090036608 A	14-04-2009
			KR 20090114429 A	03-11-2009
KR 20100031543 A	22-03-2010			
KR 20100034034 A	31-03-2010			
KR 20100093102 A	24-08-2010			
MX PA04011168 A	25-01-2005			
TW 241813 B	11-10-2005			
TW 587884 Y	11-05-2004			
TW 586720 Y	01-05-2004			
US 2004027997	A1		TW 275272 B	01-03-2007
			WO 03096553 A2	20-11-2003
WO 2004047379	A2	03-06-2004	AU 2003285324 A1	15-06-2004
			BR 0316320 A	27-09-2005
			CA 2503761 A1	03-06-2004
			EP 1563648 A2	17-08-2005
			US 2006062171 A1	23-03-2006
WO 2004040859	A1	13-05-2004	AU 2003269323 A1	25-05-2004
			US 2004090916 A1	13-05-2004

INTERNATIONAL SEARCH REPORT

Information on patent family members

International application No

PCT/EP2010/001387

Patent document cited in search report	Publication date	Patent family member(s)	Publication date
