

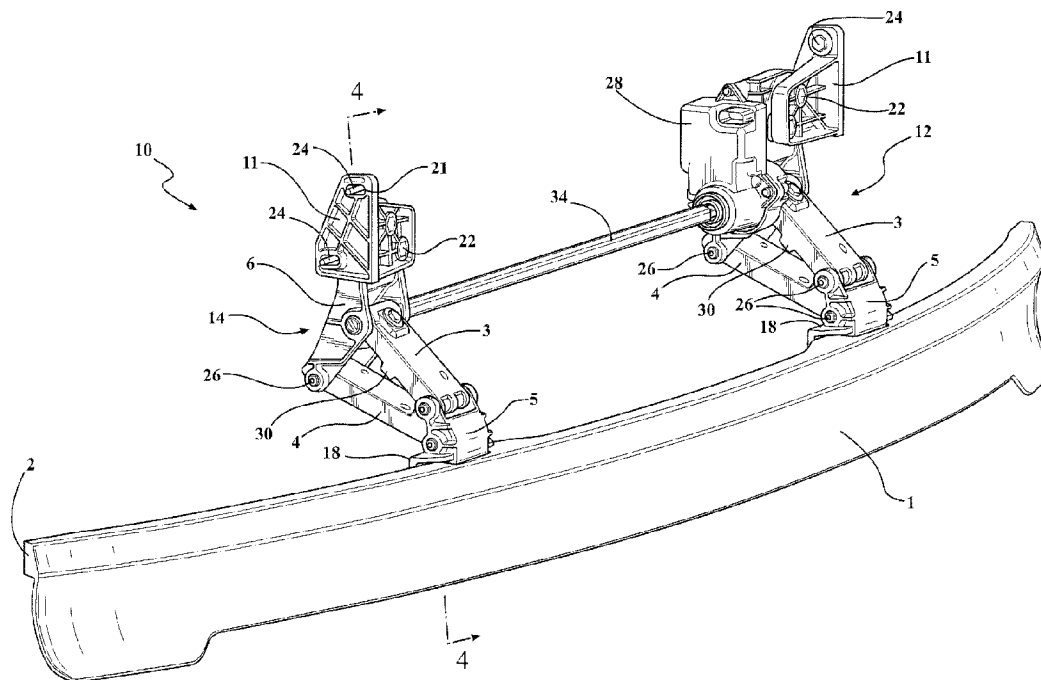

(86) Date de dépôt PCT/PCT Filing Date: 2015/06/10
 (87) Date publication PCT/PCT Publication Date: 2015/12/17
 (45) Date de délivrance/Issue Date: 2021/12/07
 (85) Entrée phase nationale/National Entry: 2016/12/09
 (86) N° demande PCT/PCT Application No.: US 2015/035105
 (87) N° publication PCT/PCT Publication No.: 2015/191711
 (30) Priorité/Priority: 2014/06/11 (US62/010,840)

(51) Cl.Int./Int.Cl. *B62D 37/02* (2006.01),
B60R 19/38 (2006.01), *B62D 35/00* (2006.01)
 (72) Inventeurs/Inventors:
POVINELLI, ANTHONY J., US;
MATTHEWS, MARTIN R., US;
MANHIRE, JEFFREY B., US
 (73) Propriétaire/Owner:
MAGNA EXTERIORS INC., CA
 (74) Agent: GOWLING WLG (CANADA) LLP

(54) Titre : DEFLECTEUR AVANT ACTIF
 (54) Title: ACTIVE FRONT DEFLECTOR



(57) **Abrégé/Abstract:**

An active front deflector assembly having a deflector panel, actuator, and linkage assemblies each with a predetermined ratio of the links to each other for motion of the deflector panel. The assembly deploys and retracts based on vehicle requirements, and, when deployed, redirects the air flow in the front of the vehicle to improve the vehicle aerodynamics for either fuel economy or performance characteristics. Additionally, it allows for the deflector panel to retract so the vehicle meets ground clearances, etc. The deflector panel is also both rigid and semi-rigid to absorb impact energy. The drive shaft transmits the drive from the actuator coupled to one linkage assembly to the other linkage assembly for moving the deflector panel between the deployed / retracted positions. The actuator is clutched to prevent damage to the system.

(12) INTERNATIONAL APPLICATION PUBLISHED UNDER THE PATENT COOPERATION TREATY (PCT)

(19) World Intellectual Property
Organization
International Bureau(10) International Publication Number
WO 2015/191711 A3(43) International Publication Date
17 December 2015 (17.12.2015)

- (51) **International Patent Classification:**
B62D 35/00 (2006.01) *B62D 37/02* (2006.01)
- (21) **International Application Number:**
PCT/US2015/035105
- (22) **International Filing Date:**
10 June 2015 (10.06.2015)
- (25) **Filing Language:** English
- (26) **Publication Language:** English
- (30) **Priority Data:**
62/010,840 11 June 2014 (11.06.2014) US
- (71) **Applicant:** MAGNA INTERNATIONAL INC.
[CA/CA]; 337 Magna Drive, Aurora, ON, L4G 7K1 (CA).
- (72) **Inventors; and**
- (71) **Applicants (for US only):** POVINELLI, Anthony, J. [US/US]; 179 Tilson St., Romeo, MI 48065 (US). MATTHEWS, Martin, R. [GB/US]; 74 Starr Dr., Troy, MI 48083 (US). MANHIRE, Jeffrey, B. [US/US]; 3745 Sunnyside Court, Rochester, MI 48306 (US).
- (74) **Agent:** WARN, Philip, R.; Warn Partners, P.C., P. O. Box 70098, Rochester Hills, MI 48307 (US).
- (81) **Designated States (unless otherwise indicated, for every kind of national protection available):** AE, AG, AL, AM, AO, AT, AU, AZ, BA, BB, BG, BH, BN, BR, BW, BY, BZ, CA, CH, CL, CN, CO, CR, CU, CZ, DE, DK, DM,

DO, DZ, EC, EE, EG, ES, FI, GB, GD, GE, GH, GM, GT, HN, HR, HU, ID, IL, IN, IR, IS, JP, KE, KG, KN, KP, KR, KZ, LA, LC, LK, LR, LS, LU, LY, MA, MD, ME, MG, MK, MN, MW, MX, MY, MZ, NA, NG, NI, NO, NZ, OM, PA, PE, PG, PH, PL, PT, QA, RO, RS, RU, RW, SA, SC, SD, SE, SG, SK, SL, SM, ST, SV, SY, TH, TJ, TM, TN, TR, TT, TZ, UA, UG, US, UZ, VC, VN, ZA, ZM, ZW.

(84) **Designated States (unless otherwise indicated, for every kind of regional protection available):** ARIPO (BW, GH, GM, KE, LR, LS, MW, MZ, NA, RW, SD, SL, ST, SZ, TZ, UG, ZM, ZW), Eurasian (AM, AZ, BY, KG, KZ, RU, TJ, TM), European (AL, AT, BE, BG, CH, CY, CZ, DE, DK, EE, ES, FI, FR, GB, GR, HR, HU, IE, IS, IT, LT, LU, LV, MC, MK, MT, NL, NO, PL, PT, RO, RS, SE, SI, SK, SM, TR), OAPI (BF, BJ, CF, CG, CI, CM, GA, GN, GQ, GW, KM, ML, MR, NE, SN, TD, TG).

Declarations under Rule 4.17:

- as to applicant's entitlement to apply for and be granted a patent (Rule 4.17(ii))
- as to the applicant's entitlement to claim the priority of the earlier application (Rule 4.17(iii))
- of inventorship (Rule 4.17(iv))

Published:

- with international search report (Art. 21(3))

[Continued on next page]

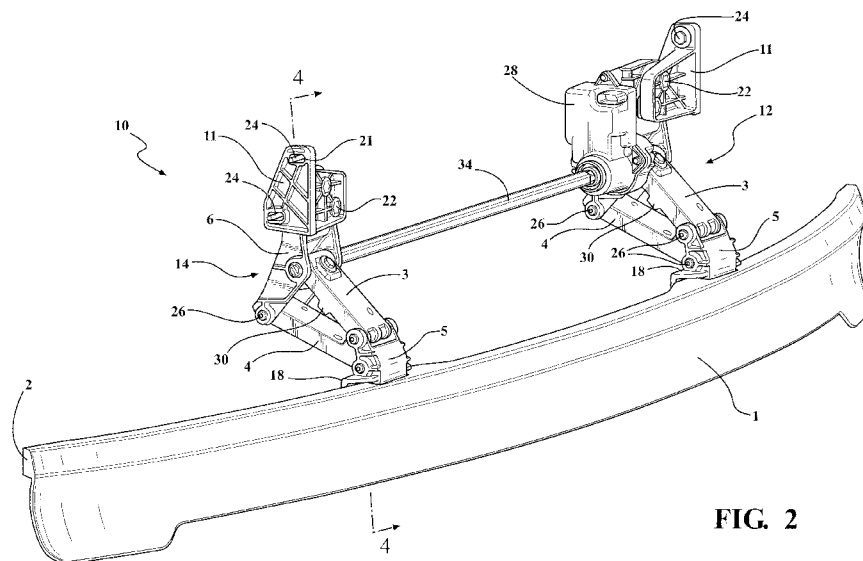
(54) **Title:** ACTIVE FRONT DEFLECTOR**FIG. 2**

(57) **Abstract:** An active front deflector assembly having a deflector panel, actuator, and linkage assemblies each with a predetermined ratio of the links to each other for motion of the deflector panel. The assembly deploys and retracts based on vehicle requirements, and, when deployed, redirects the air flow in the front of the vehicle to improve the vehicle aerodynamics for either fuel economy or performance characteristics. Additionally, it allows for the deflector panel to retract so the vehicle meets ground clearances, etc. The deflector panel is also both rigid and semi-rigid to absorb impact energy. The drive shaft transmits the drive from the actuator or coupled to one linkage assembly to the other linkage assembly for moving the deflector panel between the deployed / retracted positions. The actuator is clutched to prevent damage to the system.



WO 2015/191711 A3

WO 2015/191711 A3 

— *before the expiration of the time limit for amending the claims and to be republished in the event of receipt of amendments (Rule 48.2(h))*

(88) Date of publication of the international search report:
18 February 2016

ACTIVE FRONT DEFLECTOR

5

FIELD OF THE INVENTION

The present invention relates to a panel structure for use in an active front deflector system for automotive applications.

10

BACKGROUND OF THE INVENTION

There is a considerable loss of aerodynamic efficiency in vehicles, in particular, due to the airflow underneath and around a vehicle. Conventional structures, such as fixed panels or fixed air deflectors / dams using flexible materials, are known and do not meet desired requirements, including, but not limited to, conventional structures do not provide an effective sealed and clutchable actuator with communication capability and life cycle durability, a system that is capable of object detection, or a system that is durable and aerodynamically effective. These fixed air deflector / dams are still a compromise as they cannot be made to the optimum height without compromising specifications and compromising to other vehicle capabilities. Further, these air dams even when flexible are still damaged during off-roading or when added ground clearance is needed.

Accordingly, there is a desire for an active front deflector that provides an aerodynamic surface for improved aerodynamic when deployed, but is retractable out of the way under predetermined conditions to return the vehicle to its initial design intent.

25

SUMMARY OF THE INVENTION

There is provided an aerodynamic surface which improves aerodynamics when deployed and is retractable out of the way to return the vehicle to its initial design intent, as well as capability to absorb impacts through a linkage arrangement and clutched drive system. The present invention is directed to an active front deflector assembly having a deflector panel that is movable with a clutched drive

30

WO 2015/191711

PCT/US2015/035105

assembly attached to a linkage arrangement. The active front deflector assembly is capable of absorbing impacts through this linkage arrangement and clutched drive assembly. The active front deflector assembly is retractable so that it does not compromise the vehicle capabilities for conditions such as when added ground clearance is needed, and is deployable for normal driving conditions. When in the
5 extended or deployed position, the deflector panel improves airflow under predetermined conditions. When in the retracted or stowed position, the deflector panel generally moves or folds out of the way toward under the vehicle.

The active front deflector assembly has a four bar linkage arrangement with
10 ratios of the links to one another that are critical to the desired motion of the deflector panel. The actuator is also clutched to prevent damage to the system. In addition, a drive shaft transmits the drive force from the left side to the right side of the linkage arrangement. The deflector panel is both rigid and semi-rigid to further help absorb impact energy.

The retractable deflector located in the front of the vehicle under the vehicle
15 body is capable of changing the vehicle aerodynamics. The deflector redirects the air flow in the front of the vehicle to improve the vehicles aerodynamics for either fuel economy or performance characteristics. The deflector is held in place by two four bar linkages with specific geometry that will allow them to absorb a large
20 impact by folding up and away from the impact to protect the system. This is achieved with a clutched drive system attached to the linkage arrangement.

BRIEF DESCRIPTION OF THE DRAWINGS

The present invention will become more fully understood from the detailed
25 description and the accompanying drawings, wherein:

Figure 1 is a perspective view of a vehicle with an active front deflector assembly in a deployed position, in accordance with the present invention;

Figure 2, is a perspective view of an active front deflector assembly shown in a deployed position, in accordance with the present invention;

30 Figure 3, is an enlarged broken-away perspective view of depicting part of a linkage assembly and deflector panel of the active front deflector system of Fig. 2 shown in a deployed position, in accordance with the present invention;

Figure 4 is an enlarged sectional side view taken along 4-4 of Fig. 2 depicting

WO 2015/191711

PCT/US2015/035105

the deployed active front deflector assembly, in accordance with the present invention;

Figure 5, is an enlarged broken-away side view of the active front deflector assembly of Fig. 2 shown in a retracted position, in accordance with the present invention; and

Figure 6, is a schematic of linkage ratios of the active front deflector assembly in a deployed position, in accordance with the present invention.

DETAILED DESCRIPTION OF THE PREFERRED EMBODIMENTS

The following description of the preferred embodiment(s) is merely exemplary in nature and is in no way intended to limit the invention, its application, or uses.

Referring to Figures 1-6 generally, in accordance with the present invention, there is provided an active front deflector assembly generally shown at 10, movable between a stowed position (or "retracted" position) and a deployed position (or "extended" position) under predetermined conditions. The active front deflector assembly provides an active full air deflector that deploys and retracts based on vehicle requirements. This allows for a deployment lower than fixed panel systems to significantly reduce drag, reduce emissions, improves fuel economy, (and/or improve active grille shutter performance when used in combination with the active front deflector assembly). Additionally, it allows for the system to retract so the vehicle can still meet ground clearances, ramp angles, off-road requirements, etc. In the event of impact while the system is deployed, the actuator allows the system to retract and/or move freely to help prevent damage. These are significant improvements over typical vehicle systems utilizing a fixed sacrificial panel below and/or near the fascia to achieve basic and less effective aerodynamic improvements.

Figure 1 is a perspective view of an active front deflector assembly 100 shown in an environment of use attached to a vehicle 16, in accordance with the present invention. This is typical of the environment and shows the active front deflector system 100 in the deployed position, in accordance with the present invention.

Referring to Figures 2-5 generally, in accordance with another embodiment of the present invention, there is provided an active front deflector assembly generally shown at 10 movable between a stowed position (or "retracted" position) and a

deployed position (or "extended" position) under predetermined conditions. The active front deflector assembly 10 generally includes at least one deflector panel 1 that is made from a semi-rigid material with a rigid upper spine 2 portion. Most preferably, the semi-rigid and rigid portion are integrally formed.

5 The deflector panel 1 is coupled to at least two linkage assemblies generally shown at 12, 14 that are four bar linkages. The two four bar linkage assemblies 12, 14 are spaced apart a predetermined suitable distance to provide strength, durability, and installation on the vehicle, while preventing binding and allowing smooth transitioning between the deployed and retracted positions.

10 Each linkage assembly 12, 14 has a drive link 3 and a follower link 4 pivotally connected to a coupler link 5 and pivotally connected to a fixed base link 6. The coupler link 5 also includes a mounting portion 18, e.g., an integrally formed mounting bracket with apertures for receiving fasteners, to operably couple each of the
15 respective linkage assemblies 12, 14 to the rigid spine 2 of the deflector panel 1. In this embodiment, there are two linkage assemblies 12, 14 used with each active front deflector assembly 10. However, it is within the scope of the invention that more or less linkage assemblies 12, 14 may be used, depending upon the length of the
assembly 10 and particular application.

 At least one fastener 20 (Figs. 4-5) is used to connect each of the mounting
20 portions 18 to the rigid portion 2 of the deflector panel 1.

 The assembly 10 is operably supported and connected to a fascia portion of the vehicle 16, bumper reinforcement, fenders, frame or any other vehicle structure or molding for securing the linkages of the assembly 10 to the vehicle 16. The assembly 10 is attached to the underside of the vehicle 16 towards the front with at least two
25 attachment brackets 11 (Fig. 2). Each attachment bracket 11 is connected to the fixed base link 6 of each linkage assembly 12, 14 with at least one fastener 22. Each of the linkage assemblies 12, 14 is then attached to the vehicle 16 by at least one fastener 24. Each fastener 24 extends through a corresponding one of a plurality of first apertures 21 formed as part of attachment brackets 11. All of the fasteners in this
30 embodiment are nut and bolt combinations, but it is within the scope of the invention that other fasteners, such as rivets, may be used as well.

WO 2015/191711

PCT/US2015/035105

The coupler link 5 includes at least two pairs of apertures through which two additional fasteners 26 extend, respectively, and each respective fastener 26 also extends through a corresponding end of the drive link 3 and follower link 4, e.g., through a cylindrical-shaped opening formed in the links 3, 4, thereby pivotably connecting the drive link 3 and follower link 4 to the coupler link 5. The fixed base link 6 also has at least one pair of apertures through which an additional fastener extends, which fastener 26 also extends through a corresponding end of the follower link 4, thereby pivotably connecting the follower link 4 to the fixed base link 6.

The coupler link 5, drive link 3, follower link 4, and fixed base link 6 of the two four bar linkage assemblies 12, 14 are at predetermined suitable angles and ratios to each other to effectively move the deflector panel 1 between the deployed and retracted position.

In the deployed position, each of the linkage assemblies 12, 14 form a trapezium shape. The angle between the fixed base link 6 and drive link 3 in the deployed position is 75-85 degrees. The fixed base link 6 is two times (2x) the length of the coupler link 5; and/or the drive link 3 is three times (3x) the length of the coupler link 5; and/or the follower link 4 is 3.875 times the length of the coupler link 5 (See also Fig. 6).

The two four bar linkage assemblies 12, 14 and the ratio of the links to each other is critical to the motion of the deflector panel 1.

The active front deflector assembly 10 is attached to the underside of the vehicle towards the front, e.g., using attachment brackets 11 of the fixed base link 6 with fasteners. In the deployed position (generally down) the deflector panel 1 is in the air flow (see Fig. 4); the rigid part 2 is not in the air flow and is protected by the vehicle body 13. The deflector panel 1 interrupts the air flow (depicted as arrow in Fig. 4) thereby improving the vehicle aerodynamics. However, this deployed positioning reduces the vehicle ground clearance. When the vehicle needs its full ground clearance capabilities the deflector panel 1 is retracted (generally up) (e.g., see Fig. 5). This is achieved by the actuator 28 (Fig. 2).

At least the drive link 3 and follower link 4 each have strengthening features, e.g., such as generally a U-shape and/or other suitable structure to add strength while

WO 2015/191711

PCT/US2015/035105

minimizing weight, along its length from one joint area to the other joint area of the links.

The drive links 3 also have at least one tab 30 that is downward projecting and is located such that when in the retracted position the tab 30 acts as a stop coming
5 into contact with a respective upper raised segment 32 of the follower link 4.

One of the linkage assemblies 12, 14 e.g., the left hand four bar linkage 12, also has the actuator 28 coupled therewith. The linkage assemblies 12, 14 are connected to the deflector panel 1,2 and to a drive shaft 34 which is coupled to the actuator 28. The linkage assemblies 12, 14 are joined by the deflector 1, 2 (via coupler link 5 of both
10 linkages 12, 14) and the drive shaft 34. Retraction and deployment of the active front deflector assembly 10 is achieved by the actuator 28.

The actuator 28 is attached to the drive shaft 34 which is attached toward the ends of the drive links 3 of both linkage assemblies 12, 14. The drive shaft 34 also extends through apertures formed in both fixed base links 6 adjacent to the corresponding ends
15 of the drive links 3. In operation the actuator 28 rotates the drive shaft 34 which rotates the drive links 3 upward causing the follower 4 and coupler links 5 up and the deflector panel 1 to rise and fold back out of the air flow (Fig. 5) to the retracted position. The actuator 28 rotates the drive shaft 34 in the opposite direction to rotate the drive links 3 downward causing the follower 4 and coupler links 5 down and the deflector panel 1 to
20 lower and extend into the air flow (e.g., Fig. 4) to the deployed position.

The actuator 28 is clutched to prevent damage to the system, which is another significant advantage. The drive shaft 34 transmits the drive from the left side to the right side, or vice versa, depending on the mounted location of the actuator 28. The deflector 1, 2 is both rigid and semi-rigid to absorb impact energy, which is yet another significant
25 advantage.

The actuator 28 is a rotary actuator, e.g., with feedback options, hex-type, screw-type drive, higher speed actuator, electric, mechanical, linear, e.g., with current override circuits, declutching, hydraulic, pneumatic, extending, power lift actuator, or any other actuator and combinations thereof depending on the application and predetermined
30 vehicle needs.

In the event that an object strikes the deflector panel 1 in the deployed position the system is designed to absorb the energy, but if the impact exceeds a predetermined set

WO 2015/191711

PCT/US2015/035105

level it is released by the actuator's 28 internal clutch allowing it to move with the impact preventing damage to the system.

In a preferred embodiment, the actuator 28 has internal clutching that de-clutches or disengages gears allowing the deflector panel 1 to rotate or move out of the way under a predetermined condition to help prevent damage to the active front deflector assembly
5 10. By way of example, upon impact of a predetermined force to the deflector panel 1 the actuator 28 will clutch to disengage the gearing so that the deflector panel 1 can move freely out of the way.

The clutchable actuator 28 is sealed and has communication capability with the
10 vehicle 16. The actuator 28 and the vehicle 16 also communicate to deploy and retract the deflector panel 1 based upon predetermined conditions such as vehicle speed, wind direction, yaw, etc, and combinations thereof. By way of non-limiting example, the deflector panel 1 is retracted until the vehicle reaches a predetermined speed of 30 miles per hour, e.g., about 30-40 mph, then the deflector panel 1 is extended and stays
15 deployed until the vehicle drops back down to below the predetermined speed or other predetermined conditions for continued deployment are no longer met.

Suitable electronics most preferably, a shut off printed circuit board (PCB) with connector contacts correlate with vehicle communication networks for commanding a motor based upon predetermined conditions, e.g., commanding energizing of the motor correlating with predetermined vehicle speed ranges. The PCB electronics senses
20 current spike for override, which allows the clutch to disengage the drive system allowing it to rotate freely.

In the event that an object strikes the deflector panel 1 in the deployed position the system is designed to absorb the energy, but if the impact exceeds a
25 predetermined set level it is released by the actuator's internal clutch allowing it to move with the impact preventing damage to the system. This motion is achieved with the geometry of the four bar linkage systems 12, 14 and the ratio of the links to each other (Fig. 3).

When the deflector panel 1 is in the fully deployed position it extends to about
30 90°. Accordingly, the deflector panel 1 extends generally vertically along the vehicle 16 front to prevent air from ducking under and swirling under the vehicle 16 where it is turbulent due to all of the components under the vehicle 16, and reduces drag. The

WO 2015/191711**PCT/US2015/035105**

deflector panel 1 generally follows the curvature of the front end of the vehicle and/or can be scooped or concaved or other suitable shape/profile to further direct air flow depending on the application. When the deflector panel 1 is down in the deployed position it is extended generally about one quarter to one half of the distance to the
5 traversed ground surface, preferably, about one third of the distance.

The deflector panel 1 is made of a composite plastic in this particular embodiment. However, it is also within the scope of the invention to manufacture the deflector panel 1 of different materials such as steel or aluminum (depending on the particular application), painted carbon fiber, extruded rubber, or other suitable
10 impact resistant material to withstand a predetermined load without departing from the scope of the invention. Additionally, the deflector panel 1 may consist of a single piece, e.g., of molded composite plastic, or multiple pieces assembled together.

The description of the invention is merely exemplary in nature and, thus, variations that do not depart from the gist of the invention are intended to be within
15 the scope of the invention. Such variations are not to be regarded as a departure from the spirit and scope of the invention.

CLAIMS

What is claimed is:

1. An active front deflector assembly for a vehicle, comprising: at least one deflector panel, where the deflector panel selectively deploys and retracts between a deployed position and a stowed position, where the deployment of the deflector panel improves aerodynamics;

at least two linkage assemblies attached to the deflector panel and to the vehicle, each linkage assembly forming a trapezium shape when in the deployed position;

a drive shaft operably coupled to the at least two linkage assemblies wherein the drive shaft transmits the drive from one linkage assembly to the other; and

an actuator operably coupled to the linkage assemblies, where the actuator is in communication with the vehicle and deploys and retracts the deflector panel under predetermined conditions;

wherein the actuator correlates with vehicle communication networks for commanding operation of the actuator based upon the predetermined conditions.

2. The active front deflector assembly of claim 1, wherein the deflector panel is semi-rigid with a rigid upper spine, to absorb impact energy.

3. The active front deflector assembly of claim 2, wherein when in the deployed position during vehicle movement the rigid upper spine is not in the air flow.

4. The active front deflector assembly of claim 1, wherein the predetermined conditions are selected from the group consisting of vehicle speed, wind direction, yaw, and combinations thereof.

5. The active front deflector assembly of claim 4, wherein the predetermined condition for deploying the deflector panel is vehicle speed of at least 30 miles per hour.

6. The active front deflector assembly of claim 1, wherein the predetermined condition for retracting the deflector panel is vehicle speed in the range of less than 30 miles per hour and/or when the actuator senses higher than desired predetermined loads.

7. The active front deflector assembly of claim 1, wherein the actuator senses current spike upon impact at a predetermined force causing circuit override for declutching so that the deflector panel moves freely out of the way to prevent damage.

8. The active front deflector assembly of claim 1, wherein the at least two linkage assemblies each further comprise:

a coupler link, where the coupler link is attached to an upper spine of the deflector panel;

a fixed base link, where the fixed base link is attached to the vehicle;

a drive link pivotably connected to the coupler link and fixed base link; and

a follower link pivotably connected to the coupler link and fixed base link;

where the coupler link, drive link, follower link, and fixed base link are at predetermined angles and ratios to each other to move the deflector panel between the deployed and retracted position.

9. The active front deflector assembly of claim 8, wherein, when in the deployed position, the angle between the fixed base link and drive link in the deployed position is 75-85 degrees.

10. The active front deflector assembly of claim 9, wherein the length of the fixed base link is two times the length of the coupler link, and, the drive link is three times the length of the coupler link, and, the follower link is 3.875 times the length of the coupler link.

11. The active front deflector assembly of claim 10, wherein the actuator has object detection and declutches upon impact at a predetermined force causing the deflector panel to rotate freely out of the way to prevent damage, wherein this motion is achieved with the geometry of the linkage systems and the ratio of the links to each other.

12. The active front deflector assembly of claim 8, wherein the actuator is operably connected to the drive shaft which is attached to the drive links and fixed base links of the at least two linkage assemblies, where rotation of the drive shaft rotates the drive links upward causing the follower and the coupler links to move upwards and the deflector panel to rise and fold back to the retracted position, and wherein rotation of the drive shaft in the opposite direction rotates the drive links downward causing the follower and the coupler links to move downwards and the deflector panel to lower and extend into the deployed position.

13. The active front deflector assembly of claim 8, wherein each coupler link has a mounting portion connected to a portion of a rigid upper spine of the deflector panel with at least one fastener.

14. The active front deflector assembly of claim 10, further comprising at least one attachment bracket connected to each of the linkage assemblies, wherein the attachment brackets connect the active front assembly to the vehicle using at least one fastener.

15. An active front deflector assembly for a motor vehicle, comprising: at least one deflector panel including a semi-rigid portion and a rigid upper spine portion, where the deflector panel selectively deploys and retracts between a deployed position within an air flow and a stowed position out of the air flow, where the deployment of the deflector panel improves aerodynamics;

at least two linkage assemblies attached to the rigid upper spine of the deflector panel and connected to the vehicle, each linkage assembly forming only a trapezium shape when in the deployed position; and

an actuator including a drive shaft operably coupled to the at least two linkage assemblies, where the actuator has object detection and is in communication with the vehicle and automatically deploys the deflector panel under predetermined conditions and automatically retracts the deflector panel when the predetermined conditions for continued deployment are no longer met;

wherein the predetermined conditions are selected from the group consisting of vehicle speeds, forces/loads, wind directions, yaw, and combinations thereof;

wherein the at least two linkage assemblies each further comprise:

a coupler link, where the coupler link is attached to the upper spine of the deflector panel;

a fixed base link, where the fixed base link is attached to the vehicle;

a drive link pivotably connected to the coupler link and fixed base link; and

a follower link pivotably connected to the coupler link and fixed base link;

wherein, when in the deployed position, the angle between the fixed base link and drive link in the deployed position is 75-85 degrees, and, the length of the fixed base link is about two times the length of the coupler link, and, the drive link is about three times the length of the coupler link, and, the follower link is about 3.875 times the length of the coupler link.

16. The active front deflector assembly of claim 15, wherein the actuator has object detection and declutches upon impact at a predetermined force causing the deflector panel to rotate freely out of the way to prevent damage, wherein this motion is achieved with the geometry of the linkage systems and the ratio of the links to each other.

17. The active front deflector assembly of claim 15, further comprising at least one tab located on the drive links that acts as a stop in the retracted position by coming into contact with a respective upper raised segment of the follower link.

18. An active front deflector assembly for a vehicle, comprising:

at least one deflector panel selectively deployable and retractable between a deployed downward position and a stowed upward position, where the deployment of the deflector panel reduces drag and improves aerodynamics;

at least two linkage assemblies attached to the deflector panel and connected to the vehicle, each linkage assembly forming a trapezium shape when in the deployed position; and

an actuator having a drive shaft operably coupled to the at least two linkage assemblies, where the actuator has object detection and is in communication with the vehicle and automatically deploys the deflector panel under predetermined conditions

and automatically retracts the deflector panel when the predetermined conditions for continued deployment are no longer met, wherein the predetermined conditions are selected from the group consisting of vehicle speeds, forces/loads, wind directions, yaw, and combinations thereof;

wherein the at least two linkage assemblies each further comprise:

a coupler link, where the coupler link is attached to the upper spine of the deflector panel;

a fixed base link, where the fixed base link is attached toward the front of the vehicle;

a drive link pivotably connected to the coupler link and fixed base link; and

a follower link pivotably connected to the coupler link and fixed base link;

wherein, when in the deployed position, the angle between the fixed base link and drive link in the deployed position is 75-85 degrees, and/or the length of the fixed base link is two times the length of the coupler link, and/or

the drive link is three times the length of the coupler link, and/or

the follower link is 3.875 times the length of the coupler link.

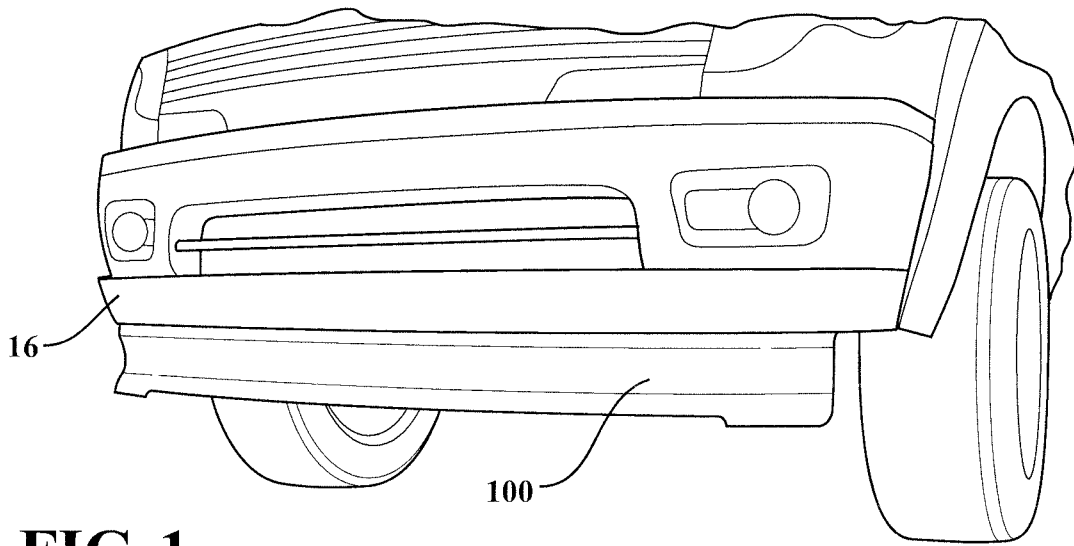
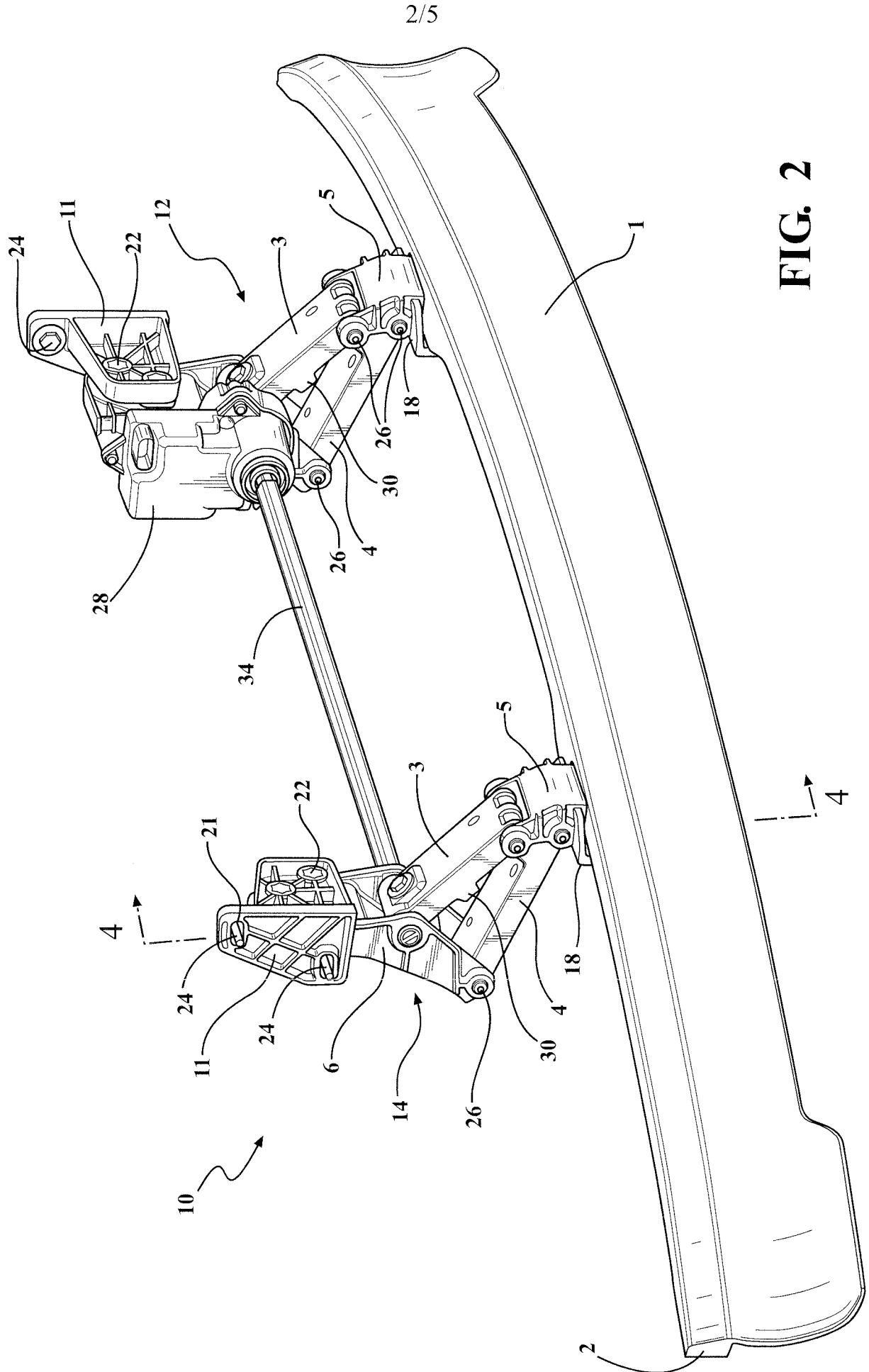

FIG. 1



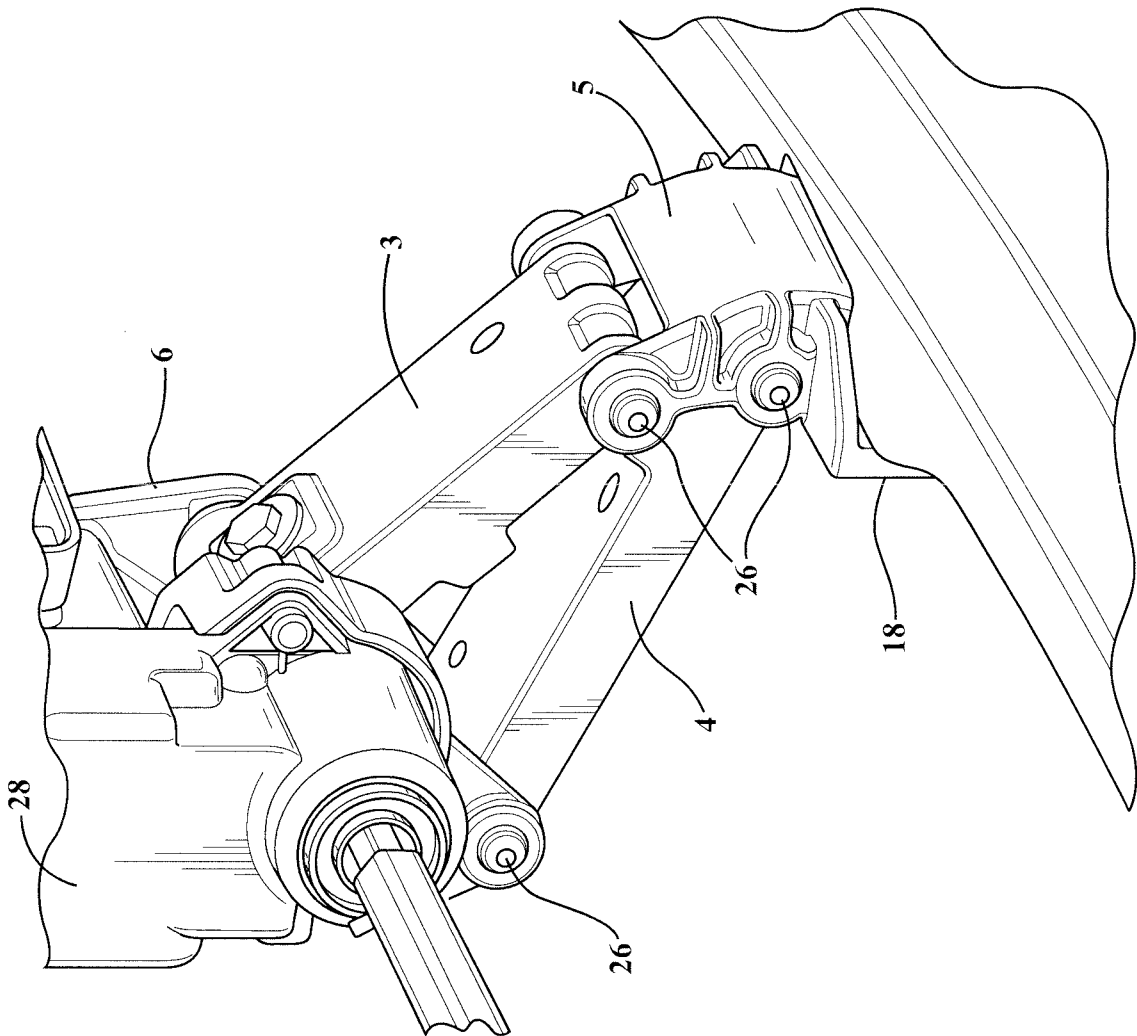

FIG. 3

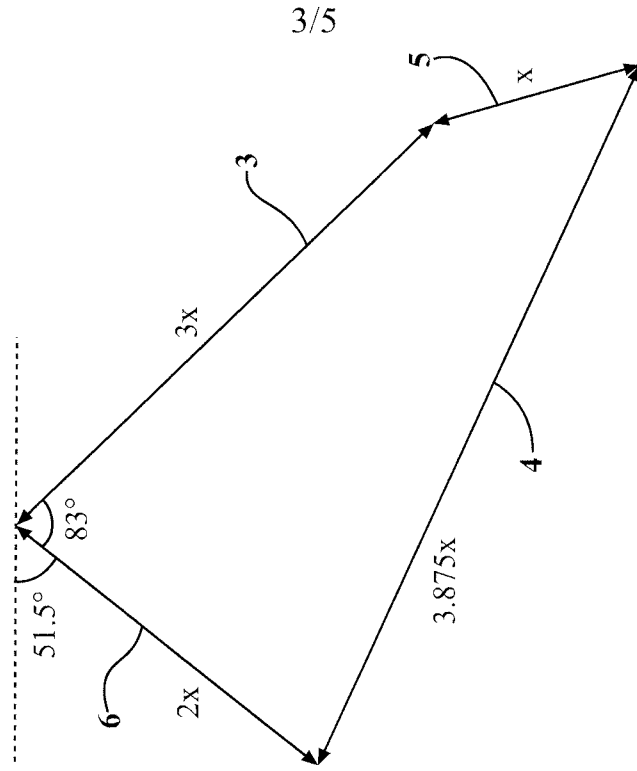

FIG. 6

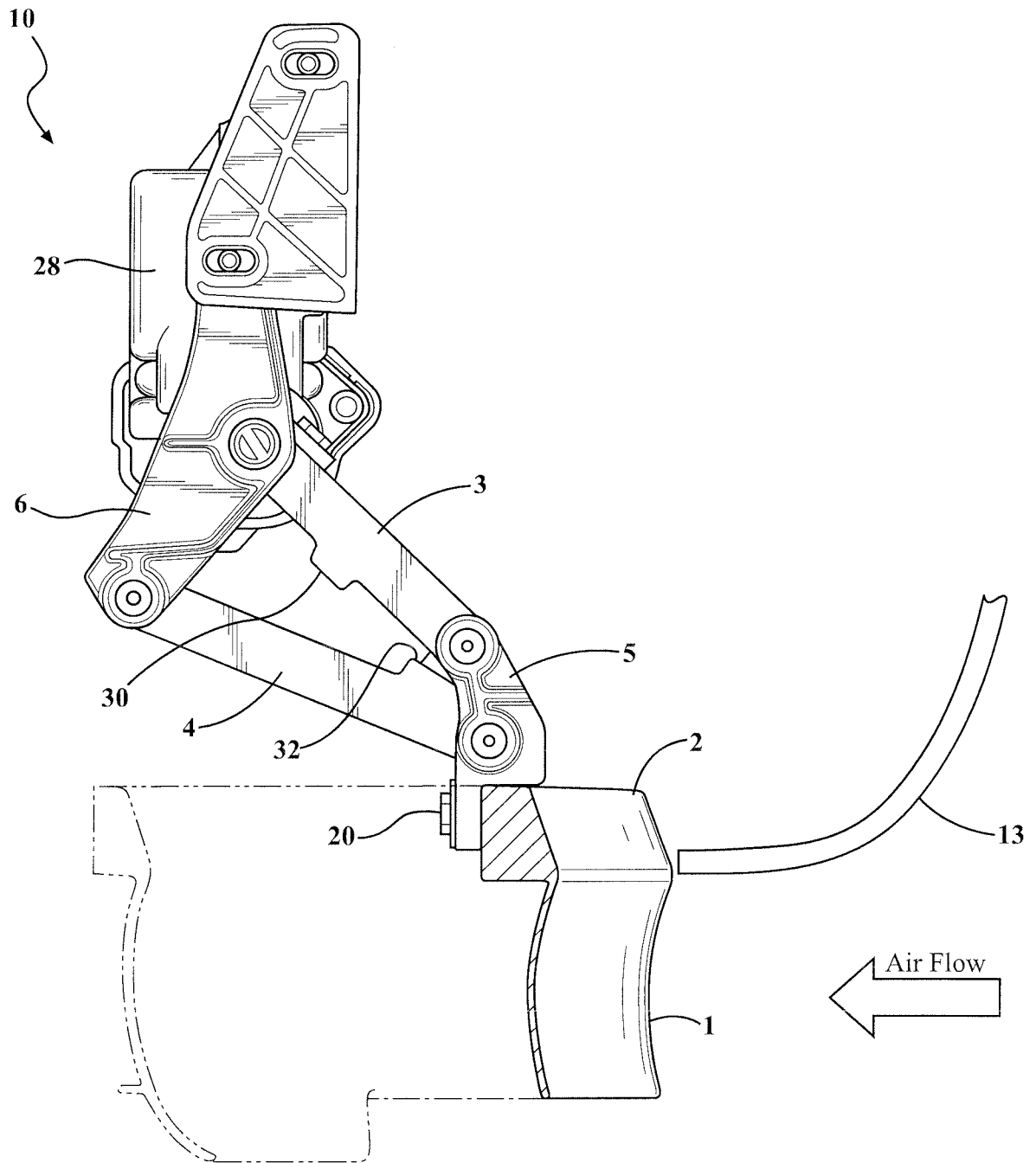

FIG. 4

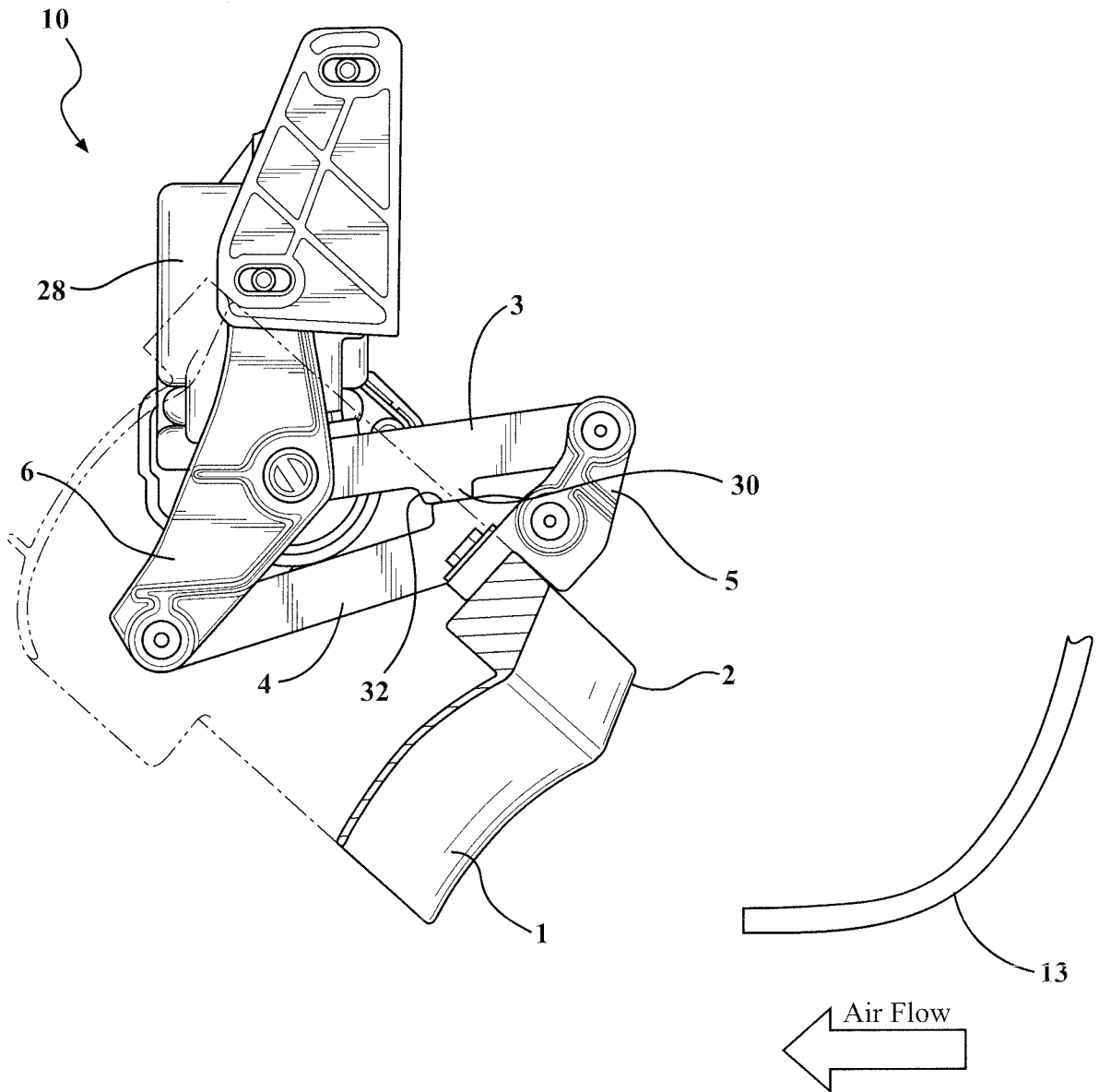

FIG. 5

