



(51) International Patent Classification:  
G01C 5/06 (2006.01) G01C 25/00 (2006.01)

(21) International Application Number:  
PCT/US2018/043156

(22) International Filing Date:  
20 July 2018 (20.07.2018)

(25) Filing Language: English

(26) Publication Language: English

(30) Priority Data:  
62/535,810 21 July 2017 (21.07.2017) US  
15/873,303 17 January 2018 (17.01.2018) US

(71) Applicant: ELBIT SYSTEMS OF AMERICA, LLC  
[US/US]; 4700 Marine Creek Pkwy, Fort Worth, Texas  
76179 (US).

(72) Inventors: PEARSON, Tim; 4700 Marine Creek Pkwy, c/o Elbit Systems of America, LLC, Fort Worth, Texas 76179 (US). BUTLER, Larry; 4700 Marine Creek Pkwy, c/o Elbit Systems of America, LLC, Fort Worth, Texas 76179 (US). GRANDIN, Keith; 4700 Marine Creek Pkwy, c/o Elbit Systems of America LLC, Fort Worth, Texas 76179 (US). ROBB, Mike; 4700 Marine Creek Pkwy, c/o Elbit Systems of America, LLC, Fort Worth, Texas 76179 (US). GWYNNE, Don; 4700 Marine Creek Pkwy, c/o Elbit Systems of America, LLC, Fort Worth, Texas 76179 (US).

(74) Agent: STEGGE, Adam J.; Conley Rose, P.C., P.O. Box 3267, Houston, Texas 77253 (US).

(81) Designated States (unless otherwise indicated, for every kind of national protection available): AE, AG, AL, AM, AO, AT, AU, AZ, BA, BB, BG, BH, BN, BR, BW, BY, BZ, CA, CH, CL, CN, CO, CR, CU, CZ, DE, DJ, DK, DM, DO, DZ, EC, EE, EG, ES, FI, GB, GD, GE, GH, GM, GT, HN, HR, HU, ID, IL, IN, IR, IS, JO, JP, KE, KG, KH, KN, KP,

(54) Title: DEVICE AND METHOD FOR COMBINED ALTITUDE DISPLAY

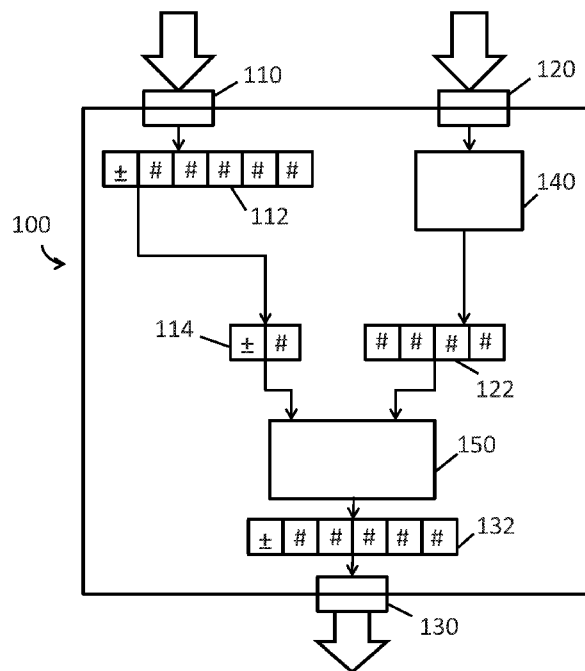

Fig. 1B

(57) Abstract: A combined altitude display apparatus for generating a combined altitude value is provided. The apparatus comprises a first altitude input interface, wherein the first altitude input interface receives a first altitude value; a second altitude input interface, wherein the second altitude input interface receives a second altitude value, wherein the second altitude value indicated by the second altitude input interface has a cyclical range; an altitude output interface, wherein the altitude output interface outputs a third altitude value; and a data fusion component coupled to the first altitude input interface and the second altitude input interface and configured to calculate the third altitude value based on the first altitude value and the second altitude value.



KR, KW, KZ, LA, LC, LK, LR, LS, LU, LY, MA, MD, ME, MG, MK, MN, MW, MX, MY, MZ, NA, NG, NI, NO, NZ, OM, PA, PE, PG, PH, PL, PT, QA, RO, RS, RU, RW, SA, SC, SD, SE, SG, SK, SL, SM, ST, SV, SY, TH, TJ, TM, TN, TR, TT, TZ, UA, UG, US, UZ, VC, VN, ZA, ZM, ZW.

**(84) Designated States** (*unless otherwise indicated, for every kind of regional protection available*): ARIPO (BW, GH, GM, KE, LR, LS, MW, MZ, NA, RW, SD, SL, ST, SZ, TZ, UG, ZM, ZW), Eurasian (AM, AZ, BY, KG, KZ, RU, TJ, TM), European (AL, AT, BE, BG, CH, CY, CZ, DE, DK, EE, ES, FI, FR, GB, GR, HR, HU, IE, IS, IT, LT, LU, LV, MC, MK, MT, NL, NO, PL, PT, RO, RS, SE, SI, SK, SM, TR), OAPI (BF, BJ, CF, CG, CI, CM, GA, GN, GQ, GW, KM, ML, MR, NE, SN, TD, TG).

**Published:**

— with international search report (Art. 21(3))

## DEVICE AND METHOD FOR COMBINED ALTITUDE DISPLAY

### CROSS-REFERENCE TO RELATED APPLICATIONS

**[0001]** This application claims the benefit of U.S. Application No. 15/873,303 filed January 17, 2018, which claims priority to U.S. Provisional Application Serial No. 62/535,810 filed July 21, 2017 and titled “DEVICE AND METHOD FOR COMBINED ALTITUDE DISPLAY,” both of which are hereby incorporated by reference in their entireties.

### BACKGROUND

**[0002]** Altimeters are a class of instruments that indicate an estimated altitude. Altimeters are commonly used in aircraft, though they can also be used in other circumstances, such as skydiving and surveying. There are different kinds of altitude, such as true altitude (the height above mean sea level) and absolute altitude (height above ground level in the local area). Unless otherwise indicated, altitude, as used herein, generally refers to true altitude (the height above mean sea level).

**[0003]** Different kinds of altimeters are known in the art. Each has advantages and disadvantages. For example, a radar-based altimeter can estimate absolute altitude, but may require additional information to calculate an estimated true altitude and can have issues with uneven terrain or foliage. A global positioning system (GPS) can provide true altitude, but GPS may not always be available, such as due to obstruction of the satellite signals. Barometric pressure may also be used to estimate true altitude (as barometric pressure generally decreases as altitude increases), but can be affected by local weather conditions, such as high pressure or low pressure zones and temperature. Thus, a need exists for an aircraft altimeter with increased accuracy over a large altitude range.

### SUMMARY

**[0004]** An apparatus may comprise a first altitude input interface that receives a first altitude value, a second altitude input interface that receives a second altitude value with a cyclical range, an altitude output interface that outputs a third altitude value, and a data fusion component coupled to the first altitude input interface and the second altitude input

interface and configured to calculate the third altitude value based on the first altitude value and the second altitude value. A method for generating a combined altitude value may comprise receiving, by a first input interface, a first altitude value, receiving, by a second input interface, a second altitude value with a cyclical range, calculating, by a data fusion component, a third altitude value based on the first altitude value and second altitude value, and outputting the third altitude value. A computer system may comprise a processor, a memory coupled to the processor, wherein the memory stores a program that, when executed by the processor, causes the processor to receive a first altitude value, receive a second altitude value with a cyclical range, calculate a third altitude value based on the first altitude value and the second altitude value, and output the third altitude value.

#### BRIEF DESCRIPTION OF THE DRAWINGS

**[0005]** For a detailed description of exemplary embodiments of the disclosure, reference will now be made to the accompanying drawings in which:

**[0006]** Figure 1A shows an apparatus for fusing two dissimilar altitude sources, in accordance with various embodiments;

**[0007]** Figure 1B shows a detailed view of an apparatus for fusing two dissimilar altitude sources, in accordance with various embodiments;

**[0008]** Figure 2 shows a flowchart of a method of fusing two altitude sources, in accordance with various embodiments;

**[0009]** Figure 3 shows a flowchart of a method of calculating altitude based on two altitude sources, in accordance with various embodiments;

**[0010]** Figure 4 shows a system for fusing two altitude sources, in accordance with various embodiments; and

**[0011]** Figure 5 shows a computer system, in accordance with various embodiments.

#### DETAILED DESCRIPTION

**[0012]** The following discussion is directed to various embodiments of the invention. Although one or more of these embodiments may be preferred, the embodiments disclosed should not be interpreted, or otherwise used, as limiting the scope of the

disclosure, including the claims. In addition, one skilled in the art will understand that the following description has broad application, and the discussion of any embodiment is meant only to be exemplary of that embodiment, and not intended to intimate that the scope of the disclosure, including the claims, is limited to that embodiment.

**[0013]** The disclosure relates to the fusing of data from two different sources of altitude. Fusing of data may result in an improved altitude estimation that builds on the strengths of both altitude sources, while minimizing their disadvantages. Figure 1A shows an apparatus for combining two dissimilar altitude sources **100**, in accordance with various embodiments. In at least some embodiments, the apparatus **100** includes an input interface for a first altitude source **110**, an input interface for a second altitude source **120**, and an output interface for a combined altitude **130**. The interfaces **110**, **120**, **130** may be digital, analog, or some combination of the two. In at least some embodiments, the interfaces **110**, **120**, **130** may use some or all of the same physical elements (e.g., they may be multiplexed over the same bus or wires).

**[0014]** Figure 1B shows a detailed view of an apparatus for fusing two dissimilar altitude sources **100**, in accordance with various embodiments. In at least some embodiments, the interface for the first altitude source **110** is a digital interface and receives the first altitude value from an altimeter or a sensor as a binary number representing an integer **112**. The integer **112** may include a sign (such as a plus to indicate the altitude is above sea level or a minus to indicate the altitude is below sea level). The integer **112** may also include one or more numerical digits representing a distance (such as the number of feet or meters above or below sea level). In the embodiment depicted in Fig. 1B, integer **112** includes a sign and 5 digits, allowing the integer **112** to indicate altitudes between 99,999 feet below sea level (-99,999) through 99,999 feet above sea level (+99,999). The number of digits may correspond to the number of displayed digits on an instrumentation panel. In at least some embodiments, the integer **112** may be implemented as a binary number, such as a 32-bit number.

**[0015]** In various embodiments, the interface for the second altitude source **120** may be an analog interface, and the interface for the second altitude source **120** may receive one or more voltage (or other analog) signals representative of an altitude, such as from an altimeter. The analog signals may scale linearly or non-linearly with the represented

altitude. When the interface for the second altitude source **120** is an analog interface, altitude source **100** may further comprise a converter **140**, which may be coupled to the interface for the second altitude source **120**. A converter **140** can be used to change the analog value(s) into a binary number representing an unsigned integer **122** indicating the estimated altitude. The details of the converter **140** depend on the specific input signal being converted, but may include one or more analog-to-digital converters and logic to calculate the estimated altitude from the converted signals, possibly including scaling and offsetting (or other manipulation) to produce the unsigned integer **122** indicating the estimated altitude. In at least some embodiments, the interface for the second altitude source **120** may be a digital interface and may not require a converter **140**.

**[0016]** In at least some embodiments, the interface for the first altitude source **110** may be an analog interface. In such embodiments, the apparatus **100** may include a component similar to converter **140**, but which can convert the analog signal from an analog interface for the first altitude source **110** to a digital value that may be scaled and offset (or otherwise manipulated) to produce a binary number representing an integer **112** indicating an altitude.

**[0017]** In accordance with various embodiments, the interface for the second altitude source **120** may receive one or more signals corresponding to a synchro. A synchro can be used to measure or transmit angle information, such as the angle of an indicator on a dial. This can, for example, be used to measure the dial's angle, or to transmit the angle to which a dial should be pointed. In at least some embodiments, the synchro signal may have a cyclical range, *e.g.*, it may only be able to specify angles from 0 to 360 degrees (or some multiple of 360 degrees), though it may be capable of cycling through the range multiple times by rolling over past 360 degrees or rolling under past 0 degrees. Thus, a synchro signal indicating 360 degrees may be indistinguishable from a synchro signal indicating 0 degrees. A roll-over occurs when the signal increases past the highest value, for example increasing from 359 degrees to 360 degrees to 1 degree. A roll-under occurs when the signal decreases past the lowest value, for example decreasing from 1 degree to 0 degrees to 359 degrees. The angle indicated by the synchro signal may represent an altitude, for example 0 degrees may represent 0 feet, 180 degrees may represent 5000 feet, and 360 degrees may represent 10000 feet (though the signal for 360 degrees

representing 10000 feet may be indistinguishable from the signal for 0 degrees representing 0 feet). The conversion from degrees to feet (or meters or some other unit of measurement) may be a linear or non-linear conversion.

**[0018]** In at least some embodiments, the interface for the second altitude source **120** may receive a signal with a cyclical range that can be converted into an unsigned integer **122** representing an estimated altitude. The unsigned integer **122** may include one or more digits representing an estimated altitude (in feet or other unit of measurement). In the embodiment depicted in Fig. 1B, unsigned integer **122** includes 4 digits, allowing the unsigned integer **122** to indicate altitudes from 0 feet through 9,999 feet. In embodiments using a cyclical range, a value of 0 in the unsigned integer **122** may indicate an altitude of 0 feet, 10,000 feet, negative 10,000 feet, or some other multiple of 10,000 feet. In at least some embodiments, the unsigned integer **122** may be implemented as a binary number, such as a 16-bit number.

**[0019]** Still referring to Fig. 1B, in various embodiments, the apparatus **100** for combining two dissimilar altitude sources may further comprise a data fusion component **150**. The data fusion component **150** may be directly or indirectly coupled to the interface for the first altitude source **110**, the interface for the second altitude source **120**, and the output interface for a combined altitude **130**. The data fusion component **150** uses information from the interface for the first altitude source **110** and the interface for the second altitude source **120** to generate a combined estimated altitude value **132**. The data fusion component **150** may use the full altitude estimations received through the interfaces for the first and second altitude sources **110**, **120**, or only part of the information. As depicted in Fig. 1B, the data fusion component **150** may use only the sign and most significant digit of integer **112**, while using all four digits of unsigned integer **122**. In at least some other embodiments, the sign and more than one of the most significant digits of integer **112** may be used by the data fusion component **150**. In at least some other embodiments, the entire value of integer **112** may be used by the data combiner. Similarly, in at least some other embodiments, only part of the unsigned integer **122** may be used by the data fusion component **150**. In at least some other embodiments, the data fusion component **150** may use only certain bits of integer **112** or unsigned integer **122**

(i.e., the binary 1s and 0s), rather than manipulating the numbers based on their base-10 representation.

**[0020]** While Fig. 1B shows at least one particular embodiment, other embodiments are disclosed. For example, the integer **112** and unsigned integer **122** may be any combination of number types, such as an integer, unsigned integer, floating point number, or fixed point number, and may have the same or a different number of digits (or number of bits in their binary representation) than the specific embodiments shown and discussed in relation to Fig. 1B.

**[0021]** Fig. 2 shows a flowchart of a method of combining two altitude sources **200**, in accordance with various embodiments. The method **200** comprises receiving a first input altitude **220**, receiving a second input altitude **230**, calculating an estimated altitude **240** based on the first input altitude and second input altitude, outputting the calculated altitude **250**, transmitting the output altitude **260**, and displaying the output altitude **270**. The second input altitude **230** may be received before, or concurrently with, the first input altitude **220**.

**[0022]** Fig. 3 shows a flowchart of a method of calculating altitude based on two altitude sources **300**, in accordance with various embodiments. In at least some embodiments, the method of Fig. 3 may implement steps **240** and **250** of Fig. 2. The method comprises deciding whether or not to combine the two altitude values **320**, as discussed in detail below. The flowchart **300** proceeds to step **340** if the decision is “Yes” and to step **330** if the decision is “No.” If the altitudes are not combined, the first input altitude is output as the calculated altitude **330**. In at least some embodiments, step **330** may output the second altitude value instead of the first altitude value. If the altitudes are combined, the sign is calculated for the calculated altitude **340**, the most significant digits are calculated for the calculated altitude **350**, the least significant digits are calculated for the calculated altitude **360**, and the calculated altitude is output **370**. The calculating a sign **340**, calculating the most significant digits **350**, and calculating the least significant digits **360** may be performed in any order.

**[0023]** With continued reference to Fig. 3, in at least some embodiments the altitude sources may provide information about whether the altitude value is valid. An altitude value may be not valid due to an error or malfunction of the altitude source providing the

altitude value. An altitude value may be not valid due to missing or outdated calibration information. An altitude value may be not valid if the altitude value has changed faster than is deemed possible for the aircraft or fixture in which the altitude source is located or for the altitude source to properly operate. An altitude source may also provide an "altitude data good" or similar signal to indicate whether or not its altitude value is valid. Step **320** may decide "No" if one or both of the altitude sources are not valid. In at least some other embodiments, step **320** may compare the two input altitude values to determine if they are similar enough to combine. For example, step **320** may decide "No" if the two altitude values differ by more than a certain value and/or by more than a percentage of each other. In various embodiments, one of the altitude values may have a cyclical range that is taken into account. For example, if one altitude value is 15500 feet and the other altitude value is 5500 feet with a cyclical range between 0 and 9,999, step **320** may compare only the four least significant digits of the two altitude values. In at least some other embodiments, step **320** may decide "No" if the first altitude value is above (or below) a threshold value, such as +10,000. In at least some other embodiments, step **320** may decide "No" based on additional data indicating the reliability or accuracy of one or both of the altitude values. Step **320** may take place after the combined altitude has been calculated, and the decision by step **320** is whether to output the combined altitude or only one of the altitudes from the altitude sources.

**[0024]** In at least some other embodiments, there may be one or more additional decisions to determine whether the first altitude value, second altitude value, or combined altitude is output. These decisions may be made based on factors such as indications of validity from the altitude sources, a comparison or analysis of the altitude values, additional data indicating the reliability or accuracy of one or both of the altitude values, and/or selection by an operator.

**[0025]** In at least some embodiments, step **340** may calculate the sign of the combined altitude value based on the sign of only one of the input altitude values, while in at least some other embodiments, step **340** may base the sign of the combined altitude value on the sign of both input altitude values. In addition, step **340** may also consider the most significant digits of one or both of the input altitude values in calculating the combined

altitude value's sign. Furthermore, the entirety of one or both input altitude values may be considered in calculating the combined altitude value's sign in other embodiments.

**[0026]** In at least some embodiments, step **350** may calculate the most significant digits of the combined altitude value based only on one of the altitude inputs, or just the most significant digits of one of the altitude inputs. Alternatively, step **350** may use both altitude inputs (or the most significant digits from both altitude inputs) to calculate the most significant digits of the combined altitude value. In yet other embodiments, step **350** may calculate the most significant digits of the combined altitude value based on one of the altitude inputs (or the most significant digits from one altitude input) and a roll-over or roll-under condition of the other altitude input.

**[0027]** Step 360 comprises calculating the least significant digits. In at least some embodiments, step **360** may calculate the least significant digits of the combined altitude value based only on one of the altitude inputs, or just the least significant digits of one of the altitude inputs. In at least some other embodiments, step **350** may use both altitude inputs (or the least significant digits from both altitude inputs) to calculate the least significant digits of the combined altitude value.

**[0028]** Examples of how such an apparatus, system, or method can work are now described, though the examples provided do not limit the various embodiments disclosed herein. Referring to Fig. 1B, in at least some embodiments, the apparatus **100** or altitude sources coupled to the input interfaces for a first and second altitude source **110**, **120** may include calibration or calibration adjustments. The calibration may be used to adjust the altitude values before or after their receipt at the input interfaces **110**, **120** or used to adjust the combined estimated altitude value **132** to be output by the output interface **130**. Further, the combined estimated altitude value **132** may be adjusted based on calibration before or after being output by the output interface **130**. For example, the combined estimated altitude value **132** may be adjusted based on local weather conditions (such as accounting for temperature or high or low pressure zones) before or after it is output by the output interface **130**. As one example, the altitude sources may be calibrated prior to take-off based on a known altitude of 250 feet above sea level (such as on a runway or staging area). At the known altitude of 250 feet, the integer **112** representing the altitude from the first input interface **110** may be corrected +00250, while the unsigned integer

**122** representing the altitude from the second input interface **120** may be corrected to 0250. The data fusion component **150** may output a combined estimated altitude value **132** of +00250, or the combined estimated altitude value **132** may be corrected to +00250.

**[0029]** By way of another example, referring to Fig. 1B, in at least some embodiments the combined estimated altitude value **132** is calculated by combining the sign and most significant digit(s) of integer **112** with unsigned integer **122**. An integer **112** value of +15,468 and unsigned integer **122** value of 5,576 may be combined into a combined estimated altitude value **132** of +15,576 by combining the +1 information from the integer **112** with the 5,576 information from the unsigned integer **122**. However, issues may arise if the difference between the least significant digits of integer **112** and the least significant digits of unsigned integer **122** exceed threshold amount. For example, an integer **112** value of +15,576 and an unsigned integer **122** value of 9,432 have a difference of 3,856 between their four least significant digits. In this example, if the allowable difference (*i.e.*, threshold amount) is only 300, one or both of the altitude sources may be deemed inaccurate. Where the difference between least significant digits of the two input altitude values exceed the threshold amount, the apparatus **100** may default to providing the integer **112** value as the combined estimated value **132** and may also indicate (such as via a signal or setting an error flag) that an error occurred in combining the values. Another issue may arise when the unsigned integer is near a roll-over or roll-under condition. For example, an integer **112** value of +29,987 and an unsigned integer **122** value of 0,003 could be combined into +20,003 if only the sign and most significant digit of integer **112** were considered. In at least some embodiments, this issue may be corrected by considering additional most significant digits of integer **112**. For example, considering enough most significant digits of integer **112**, such that there is at least one digit of overlap between the considered digits of integer **112** and the considered digits of unsigned integer **122** (*e.g.*, the “thousands” digit) would allow the data fusion component **150** to determine that the unsigned integer **122** is close to a roll-over or roll-under condition and calculate a more accurate combined estimated altitude value **132**. In some embodiments, where the overlapping digit of the integer **112** is a 9 and the overlapping digit of the unsigned integer **122** is a 0, the next highest digit (*e.g.*, the “tens of thousands”

digit) of the combined estimated altitude value **132** may use an incremented value of the corresponding digit from the integer **112** (here, incrementing from a 2 to a 3), resulting in a combined estimated altitude value **132** of +30,003. Where the overlapping digit of the integer is **112** is a 0 and the overlapping digit of the unsigned integer **122** is a 9, the next highest digit of the combined estimated altitude value **132** may instead be the decremented value of the corresponding digit from the integer **112** (e.g., +10,023 and 9989 may be combined into +09,989).

**[0030]** By way of another example, referring to Fig. 1B, the data fusion component **150** may consider only the sign and most significant digit of the integer **112** along with all digits of the unsigned integer **122** in calculating the combined estimated altitude value **132**. The least significant digits of the combined estimated altitude value **132** may be based on the unsigned integer **122**. The sign and most significant digit(s) may be based on the roll-over or roll-under of the unsigned integer **122** and sign and most significant digit(s) **114** of the integer **112** (in Fig. 1B, only the tens of thousands digit is depicted). In the case where the tens of thousands digit is the most significant digit, the data fusion component **150** would only increment the tens of thousands digit of the combined estimated altitude value **132** when the unsigned integer **122** rolls over from 9999 to 0000 (and similarly would only decrement the tens of thousands digit of the combined estimated altitude value **132** when the unsigned integer **122** rolls under from 9999 to 0000). The most significant digit **114** could be required to be within plus or minus one of the corresponding digit of the combined estimated altitude value **132**, else an error condition may exist due to the difference in estimated altitudes.

**[0031]** Changing between positive and negative elevations relative to sea level may also require a slight change in calculations. For example, if a change in integer **112** from +00,001 to -00,001 represents a two foot drop in altitude, but unsigned integer **122** would represent such a change as 0001 to 9999 when going from above sea level to below sea level, the apparatus **100** can combine the estimated altitude values **112**, **122** differently when below sea level. Unsigned integer **112** may have a cyclical range, such that 0001 may represent 1 foot above sea level and 9999 may represent 1 foot below sea level. If apparatus **100** determines that the sign for the combined estimated altitude value **132** should be negative, the unsigned integer **122** may be adjusted to indicate the number

of feet below sea level by subtracting the unsigned integer **122** from its maximum value plus one (e.g., 10,000 as disclosed in Fig. 1B). Thus a value of 9999 subtracted from 10,000 results in 1.

**[0032]** Fig. 4 shows a system for fusing two altitude sources, in accordance with various embodiments. One type of altimeter for aircraft is an Air Data Module (ADM) **411**, which typically uses barometric pressure to calculate an estimated baro adjusted altitude **416**. An ADM **411** may estimate the barometric pressure by measuring the static pressure at one or more points on the aircraft using static ports. Such an ADM **411** tends to have a large range of measurable altitude (e.g., -10,000 feet through 80,000 feet relative to sea level). An ADM **411** is typically calibrated while an aircraft is at a known altitude on the ground. However, the accuracy of an ADM **411** using barometric pressure may change in-flight as local weather conditions change or the aircraft crosses areas with different local weather conditions.

**[0033]** Another type of altimeter for aircraft is a Central Air Data Computer (CADC) **421**, which utilizes various sensors to calculate air data for aircraft, including altitude. A CADC **421** may measure the static pressure at one or more points on the aircraft using static ports. A CADC **421** may compensate for static source sensing errors, such as transducer errors and position errors. Some CADCs **421** provide altitude information through a synchro interface. A synchro interface transmits an analog signal representative of an angle (0 through 360 degrees, with 0 and 360 being the same signal), which corresponds to altitude. For example, 0 degrees may correspond to 0000 feet, 180 degrees to 5000 feet, and 360 degrees to 10000 feet, though the analog signal cannot distinguish between 0000 feet and 10000 feet (or multiples thereof). Thus, when used to indicate altitude, the synchro interface may have a cyclical range between 0000 and 9999 feet. Such a CADC **421** may be able to operate over a larger altitude range, such as 0 through 80,000 feet, though due to the cyclical range of the synchro interface, the synchro interface would be unable to distinguish between increments of 10,000 feet of altitude. While the synchro interface may not report the tens of thousands of feet of altitude, the reported altitude information may be more accurate than other sources under certain conditions.

**[0034]** The ADM **411** may provide a baro adjusted altitude **416** that may include 5 digits and a sign with an operable range from -01,000 to +80,000 feet. Baro adjusted altitude

**416** may be based on the measured barometric pressure, and may or may not already be adjusted for local weather conditions (e.g., high/low pressure zone and/or temperature). CADC **421** may provide an estimated altitude via a pressure altitude synchro. A converter **440** is similar to converter **140** and may be necessary to convert the signal from the pressure altitude synchro into a synchro altitude **423**. The synchro altitude **423** may be represented by four digits and have a cyclical range from 0000 to 9999 that can roll-over and roll-under. The ADM **411** may also provide the sign and most significant digit **414** (here, the tens of thousands digit) of an unadjusted pressure altitude to a component for fusing two dissimilar altitude sources **401**. The component **401** may also receive the synchro altitude **422**, **423**. The component **401** may include a data fusion component **450** similar to data fusion component **150**. The data fusion component **450** that fuses the sign and most significant digit **414** of an unadjusted pressure altitude from the ADM **411** with a synchro altitude **422** from the pressure altitude synchro of a CADC **421**. The calculated altitude from the data fusion component **450** may then be adjusted by subtracting **462** (or in some cases adding) a barometric altitude adjustment **460** calculated based on local weather conditions (such as high/low pressure zones and/or temperature) to produce a baro adjusted synchro altitude **433**. Comparator **470** may then compare the baro adjusted altitude **416** with the baro adjusted synchro altitude **433** to determine which value to send to an altitude display **480**. Comparator **470** may base its determination on the relative closeness of the two altitude values are **416**, **433**. If the two altitude values **416**, **433** are sufficiently close (e.g., the difference between them is less than a predetermined value or less than a percentage of one of the values), the comparator **470** may send the baro adjusted synchro altitude **433** to the altitude display **480**, else it may send the baro adjusted altitude **416** to the altitude display **480**. The predetermined value may be a number of feet (or meters, or another expression of altitude units) or determined during testing or calibration to indicate an error has occurred in an altimeter or the altitude fusion. In various embodiments, the comparator **470** may send an altitude type identifier to the altitude display **480**. The altitude type identifier indicates whether the sent altitude data is the baro adjusted altitude **416** or the baro adjusted synchro altitude **433**. The comparator **570** may consider additional factors in making its determination, such as signals indicating whether the baro adjusted altitude **416** from the ADM **411** or the pressure

altitude synchro value from the CADC **412** are valid. The altitude display **480** may display the altitude as a sign and 5 digits. The altitude display **480** may be a digital liquid crystal display (LCD) dedicated to displaying the altitude or part of a larger display. The altitude display **480** may also indicate the altitude type on the display and whether the displayed altitude is the baro adjusted altitude **416** or the baro adjusted synchro altitude **433**.

**[0035]** Fig. 5 shows a computer system **500**, which is illustrative of a computer system that may be used in connection with the various embodiments disclosed herein. The computer system **500** may be illustrative of, for example, a laptop, a desktop computer, a computer within a node of several computers, or any other computing system that may be connected to a network of computers. The computer system **500** comprises a processor **502**, and a main memory **504** coupled to processor **502**. Additionally, processor **502** and main memory **504** may be coupled to storage device **506**, and a network interface device **508**.

**[0036]** Programs executable by the processor **502** may be stored on the storage device **506** (e.g., a hard drive, solid state disk, memory stick, optical disc), and accessed when needed by the processor **502**. Programs stored on the storage device **506** may comprise programs to implement various processes on the computer system **500**. In some cases, the programs are copied from the storage device **506** to the main memory **504**, and the programs are executed from the main memory **504**. Thus, both the main memory **504** and storage device **506** shall be considered computer-readable storage mediums.

**[0037]** In various embodiments, network interface device **508** may allow computer system **500** to exchange data over a wireless or wired network. In some embodiments the computer system **500** may be connected to a plurality of other computers within a shared network. Thus, while many aspects may be performed serially, various embodiments enable parallel processing to speed up the overall processing time.

**[0038]** The apparatus **100** depicted in Figs. 1A or 1B or parts of the system depicted in Fig. 4 may be implemented in a computer system **500**. The input interfaces for the first and second altitude sources **110**, **120** may be implemented as part of a bus between the processor **502** and the other components or as part of the network interface device **508**. The data fusion component **150** and converter **140** may be implemented by computer code stored in main memory **504** and executed by the processor **502**.

**[0039]** From the description provided herein, those skilled in the art are readily able to combine software with appropriate general-purpose or special-purpose computer hardware to create a computer system and/or computer subcomponents in accordance with the various embodiments and methods.

**[0040]** Certain terms are used throughout the following description and claims to refer to particular system components. As one skilled in the art will appreciate, companies may refer to a component by different names. This document does not intend to distinguish between components that differ in name but not function. In the following discussion and in the claims, the terms “including” and “comprising” are used in an open-ended fashion, and thus should be interpreted to mean “including, but not limited to... .” Also, the term “couple” or “couples” is intended to mean either an indirect, direct, optical or wireless electrical connection. Thus, if a first device couples to a second device, that connection may be through a direct electrical connection, through an indirect electrical connection via other devices and connections, through an optical electrical connection, or through a wireless electrical connection.

**[0041]** The above discussion is meant to be illustrative of the principles and various embodiments of the present invention. Numerous variations and modifications will become apparent to those skilled in the art once the above disclosure is fully appreciated.

## CLAIMS

What is claimed is:

1. An apparatus comprising:
  - a first altitude input interface, wherein the first altitude input interface receives a first altitude value;
  - a second altitude input interface, wherein the second altitude input interface receives a second altitude value, wherein the second altitude value indicated by the second altitude input interface has a cyclical range;
  - a data fusion component coupled to the first altitude input interface and the second altitude input interface and configured to calculate a third altitude value based on the first altitude value and the second altitude value; and
  - an altitude output interface coupled to the data fusion component, wherein the altitude output interface outputs the third altitude value.
  
2. The apparatus of claim 1,
  - wherein the first altitude value comprises a first altitude value sign, one or more most significant digits of the first altitude value, and one or more least significant digits of the first altitude value,
  - wherein the third altitude value comprises a third altitude value sign, one or more most significant digits of the third altitude value, and one or more least significant digits of the third altitude value,
  - wherein the data fusion component calculates the least significant digits of the third altitude value based on the second altitude value, and
  - wherein the data fusion component calculates the third altitude value sign and most significant digits of the third altitude value based on the first altitude value sign, most significant digits of the first altitude value, and a roll-over or a roll-under of the second altitude value.
  
3. The apparatus of claim 2, wherein the number of the most significant digits of the first altitude value is the same as the number of the most significant digits of the third altitude value.

4. The apparatus of claim 2, wherein the number of the least significant digits of the first altitude value is the same as the number of the least significant digits of the third altitude value.
5. The apparatus of claim 2, wherein the number of the most significant digits of the first altitude value is 1.
6. The apparatus of claim 2, wherein the number of the most significant digits of the first altitude value is 2.
7. The apparatus of claim 2, wherein the first altitude input interface receives the first altitude value from an air data module.
8. The apparatus of claim 7, wherein the second altitude input interface receives the second altitude value from a central air data computer.
9. A method, comprising the steps of:
  - receiving, by a first input interface, a first altitude value;
  - receiving, by a second input interface, a second altitude value, wherein the second altitude value has a cyclical range;
  - calculating, by a data fusion component, a third altitude value based on the first altitude value and the second altitude value; and
  - outputting the third altitude value.
10. The method of claim 9, wherein calculating the third altitude value based on the first altitude value and the second altitude value comprises:
  - calculating a sign of the third altitude value based on the second altitude value, a sign of the first altitude value, and one or two digits of the first altitude value;
  - calculating one or more most significant digits of the third altitude value based on the second altitude value and one or two digits of the first altitude value; and

- calculating one or more least significant digits of the third altitude value based on the second altitude value.
11. The method of claim 9, wherein calculating the third altitude value based on the first altitude value and the second altitude value comprises:  
calculating a sign of the third altitude value based on a sign of the first altitude value, one or more digits of the first altitude value, and a roll-over or a roll-under of the second altitude value;  
calculating one or more most significant digits of the third altitude value based on one or more digits of the first altitude value and the roll-over or the roll-under of the second altitude value; and  
calculating one or more least significant digits of the third altitude value based on the second altitude value.
12. The method of claim 9, wherein receiving, by the first input interface, the first altitude value comprises receiving the first altitude value via an air data module.
13. The method of claim 12, wherein receiving, by the second input interface, the second altitude value comprises receiving the second altitude value via a central air data computer.
14. The method of claim 9, further comprising:  
receiving, by the second input interface, one or more synchro signals; and  
converting the one or more synchro signals into the second altitude value.
15. A computer system comprising:  
a processor;  
a memory coupled to the processor, wherein the memory stores a program that, when executed by the processor, causes the processor to:  
receive a first altitude value;

receive a second altitude value, wherein the second altitude value has a cyclical range; and  
calculate a third altitude value based on the first altitude value and the second altitude value.

16. The computer system of claim 15, wherein the program, when executed by the processor, causes the processor to calculate the third altitude value by causing the processor to:  
calculate a sign of the third altitude value based on the second altitude value, a sign of the first altitude value, and one or two digits of the first altitude value;  
calculate one or more most significant digits of the third altitude value based on the second altitude value and one or two digits of the first altitude value; and  
calculate one or more least significant digits of the third altitude value based on the second altitude value.
17. The computer system of claim 15, wherein the program, when executed by the processor, causes the processor to calculate the third altitude value by causing the processor to:  
calculate a sign of a third altitude value based on a sign of the first altitude value, one or more digits of the first altitude value, and a roll-over or a roll-under of the second altitude value;  
calculate one or more most significant digits of the third altitude value based on one or more digits of the first altitude value and the roll-over or the roll-under of the second altitude value; and  
calculate one or more least significant digits of the third altitude value based on the second altitude value.
18. The computer system of claim 15, wherein the program, when executed by the processor, further causes the processor to:  
calculate a barometric altitude adjustment based on local weather conditions; and

calculate the third altitude value based in part on the barometric altitude adjustment.

19. The computer system of claim 15, wherein the program, when executed by the processor, further causes the processor to output the third altitude value and an altitude type identifier to a display, wherein the altitude type identifier indicates whether a displayed altitude is a baro adjusted altitude or a baro adjusted synchro altitude.
  
20. The computer system of claim 15, wherein the program, when executed by the processor, further causes the processor to:
  - receive a fourth altitude value;
  - determine whether the first altitude value and the third altitude value differ by more than a predetermined value;
  - output the third altitude value when the first altitude value and the third altitude value differ by less than the predetermined value; and
  - output the first altitude value when the first altitude value and the third altitude value differ by more than the predetermined value.

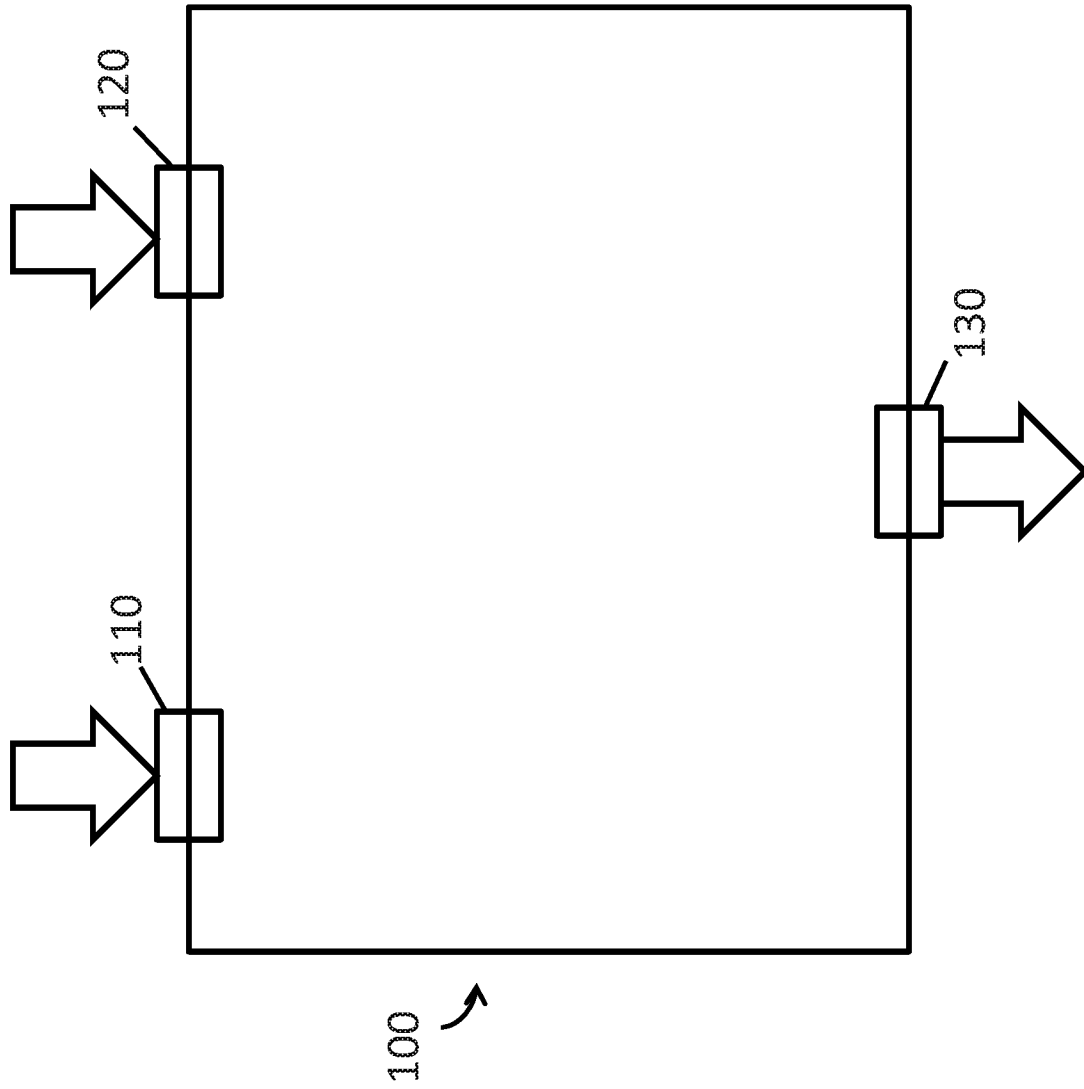

FIG. 1A

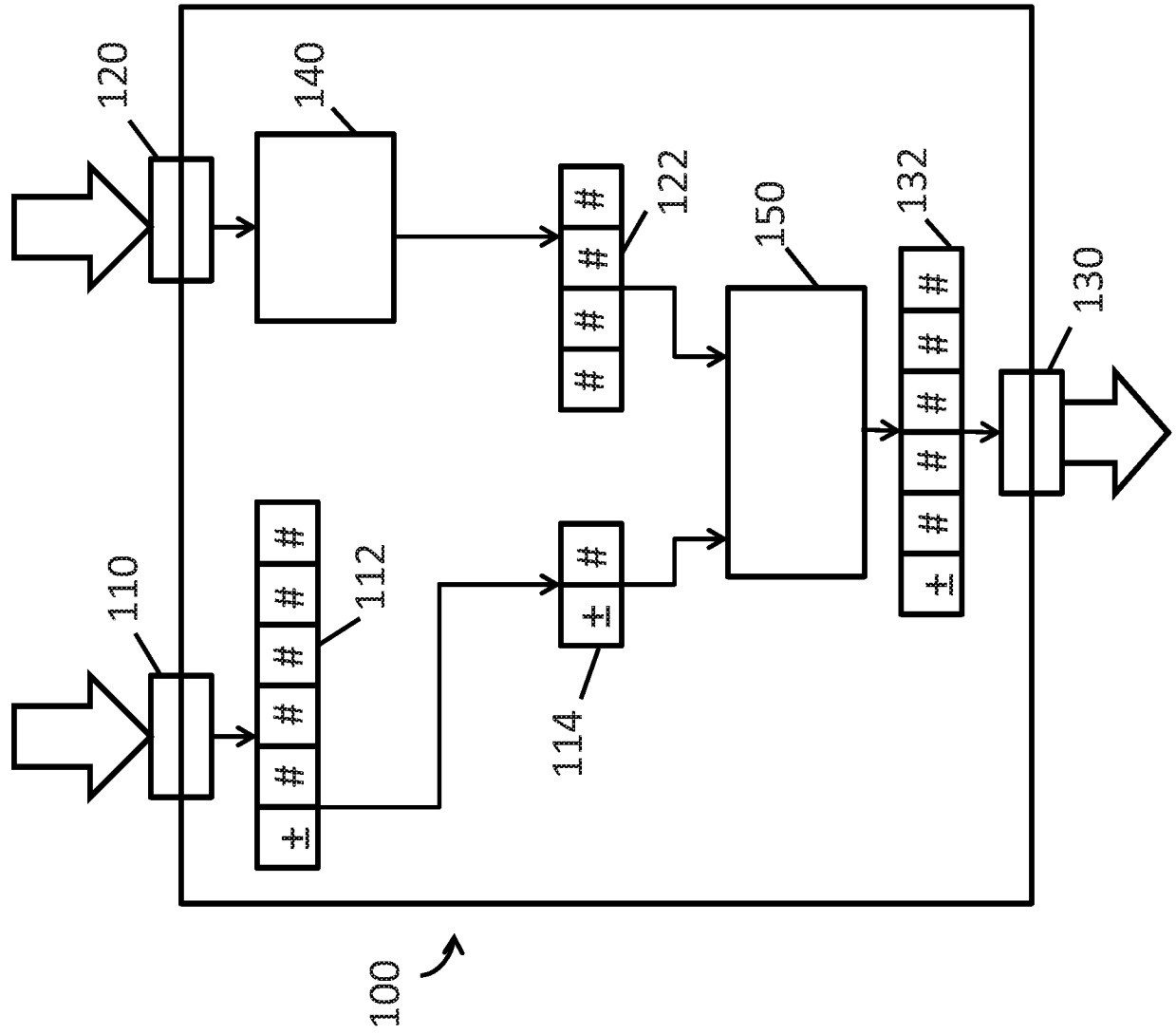

FIG. 1B

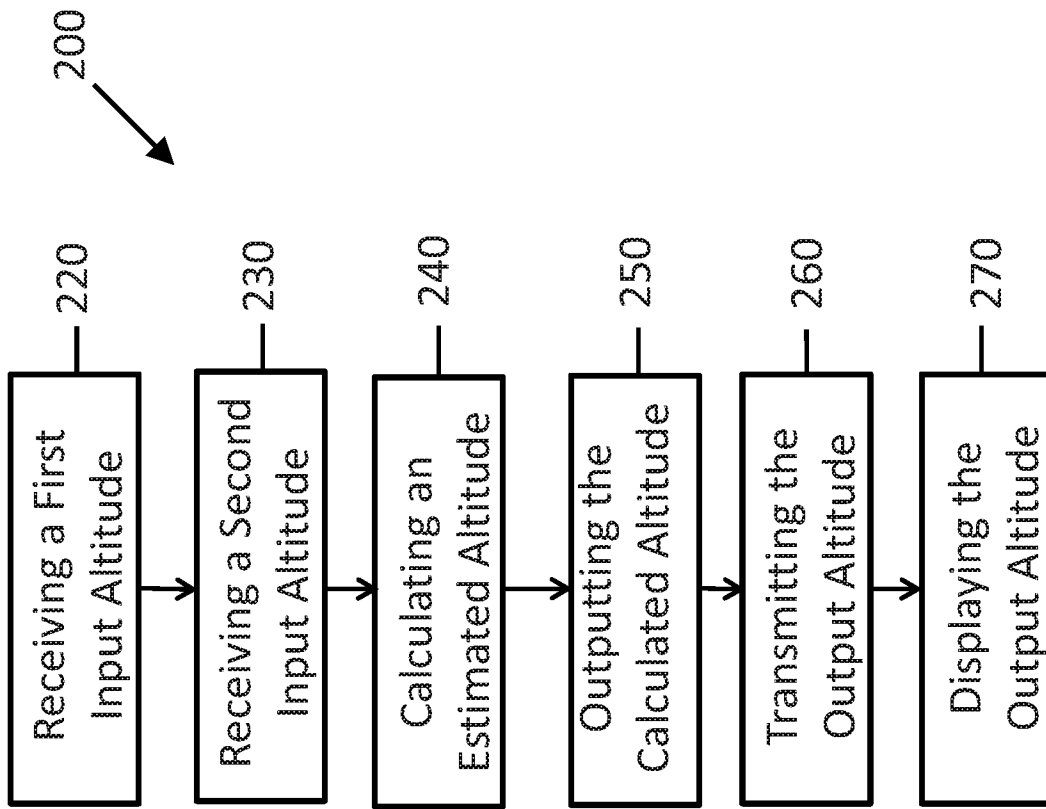

Fig. 2

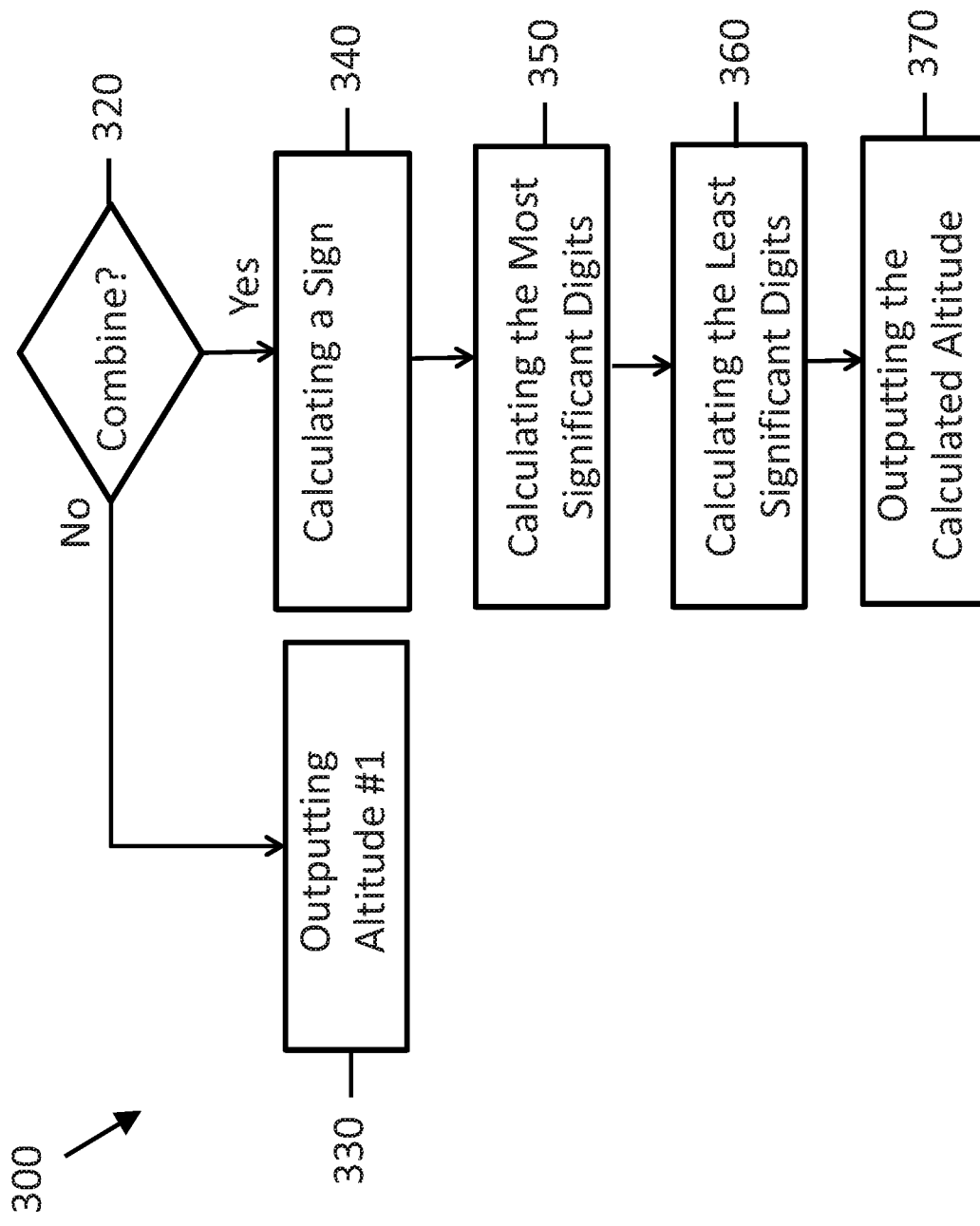

Fig. 3

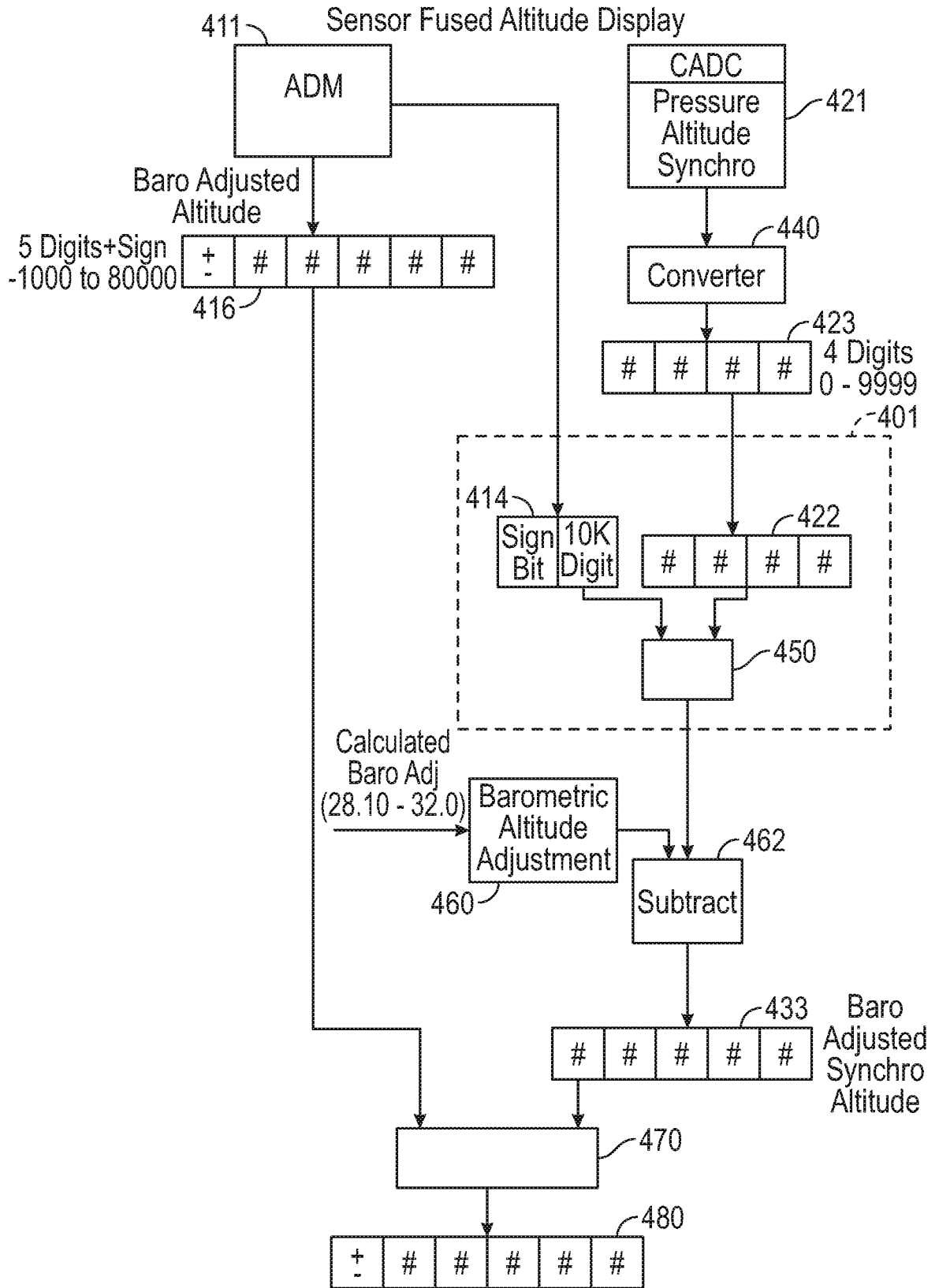

FIG. 4

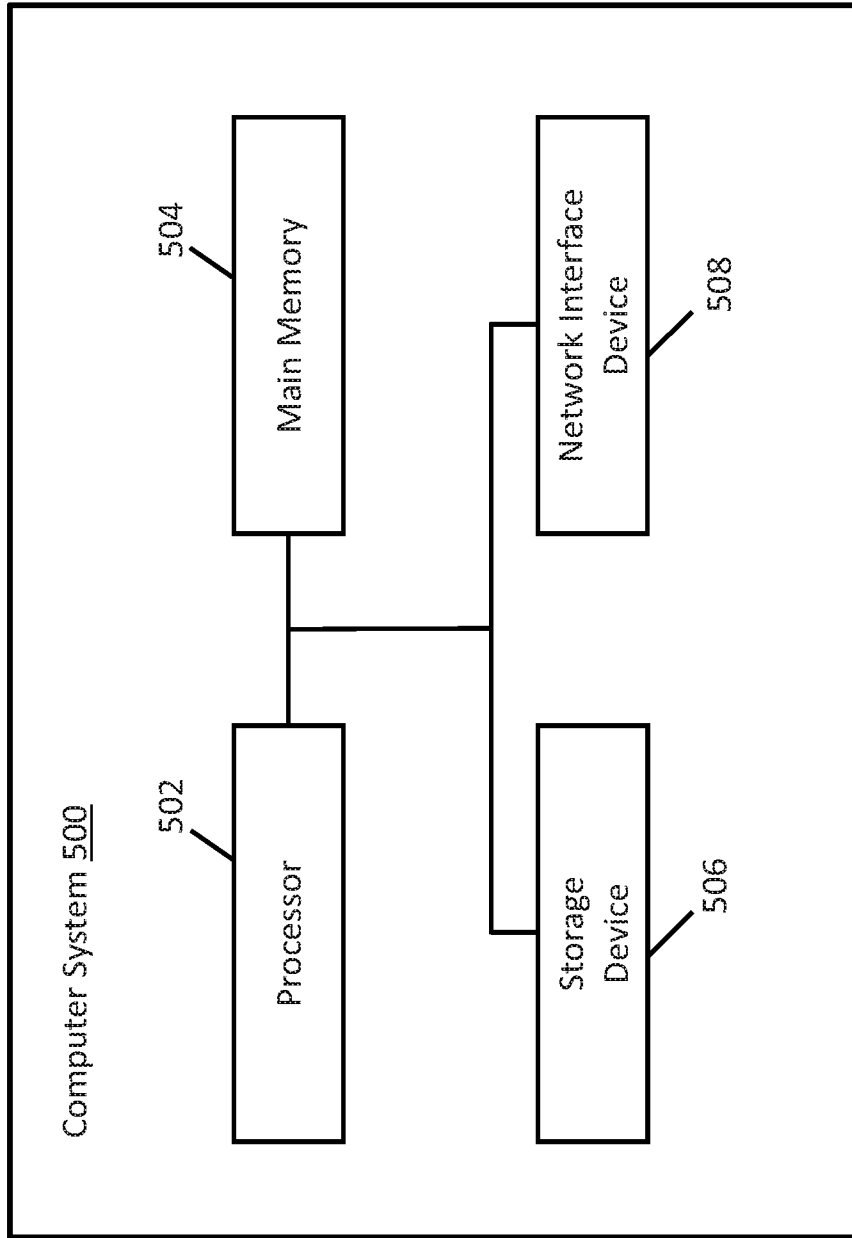

Fig. 5

**A. CLASSIFICATION OF SUBJECT MATTER****G01C 5/06(2006.01)i, G01C 25/00(2006.01)j**

According to International Patent Classification (IPC) or to both national classification and IPC

**B. FIELDS SEARCHED**

Minimum documentation searched (classification system followed by classification symbols)

G01C 5/06; B64D 43/00; G01S 13/00; G01S 13/08; G06F 17/00; G06F 7/00; G06N 5/04; G01C 25/00

Documentation searched other than minimum documentation to the extent that such documents are included in the fields searched

Korean utility models and applications for utility models

Japanese utility models and applications for utility models

Electronic data base consulted during the international search (name of data base and, where practicable, search terms used)

eKOMPASS(KIPO internal) &amp; Keywords: altitude input interface, altitude value, cyclical range, data fusion component, altitude output interface

**C. DOCUMENTS CONSIDERED TO BE RELEVANT**

Category*	Citation of document, with indication, where appropriate, of the relevant passages	Relevant to claim No.
A	US 6216064 B1 (JOHNSON et al.) 10 April 2001 See column 5, line 38 - column 6, line 43 and claims 1-10.	1-20
A	US 3936797 A (ANDRESEN, JR., JOHN H.) 03 February 1976 See claims 1-7 and figures 1-2.	1-20
A	US 2007-0040732 A1 (BURGETT et al.) 22 February 2007 See paragraphs [0028]-[0086] and figure 2.	1-20
A	US 2011-0258157 A1 (VAIDYANATHAN et al.) 20 October 2011 See paragraphs [0038]-[0059] and claims 1-14.	1-20
A	US 8077078 B1 (WOODELL et al.) 13 December 2011 See claims 1-20 and figures 2B-2C.	1-20

 Further documents are listed in the continuation of Box C. See patent family annex.

\* Special categories of cited documents:

"A" document defining the general state of the art which is not considered to be of particular relevance

"E" earlier application or patent but published on or after the international filing date

"L" document which may throw doubts on priority claim(s) or which is cited to establish the publication date of another citation or other special reason (as specified)

"O" document referring to an oral disclosure, use, exhibition or other means

"P" document published prior to the international filing date but later than the priority date claimed

"T" later document published after the international filing date or priority date and not in conflict with the application but cited to understand the principle or theory underlying the invention

"X" document of particular relevance; the claimed invention cannot be considered novel or cannot be considered to involve an inventive step when the document is taken alone

"Y" document of particular relevance; the claimed invention cannot be considered to involve an inventive step when the document is combined with one or more other such documents, such combination being obvious to a person skilled in the art

"&amp;" document member of the same patent family

Date of the actual completion of the international search

06 November 2018 (06.11.2018)

Date of mailing of the international search report

**06 November 2018 (06.11.2018)**

Name and mailing address of the ISA/KR

International Application Division

Korean Intellectual Property Office

189 Cheongsa-ro, Seo-gu, Daejeon, 35208, Republic of Korea

Facsimile No. +82-42-481-8578

Authorized officer

LEE, Hun Gil

Telephone No. +82-42-481-8525



**INTERNATIONAL SEARCH REPORT**

Information on patent family members

International application No.

**PCT/US2018/043156**

Patent document cited in search report	Publication date	Patent family member(s)	Publication date
US 6216064 B1	10/04/2001	DE 69916254 T2 EP 1058816 A1 EP 1058816 B1 WO 99-42788 A1 WO 99-42788 A8	14/04/2005 13/12/2000 07/04/2004 26/08/1999 28/10/1999
US 3936797 A	03/02/1976	None	
US 2007-0040732 A1	22/02/2007	US 2004-0196176 A1 US 6522298 B1 US 6768449 B1 US 7142152 B2 US 7429948 B2	07/10/2004 18/02/2003 27/07/2004 28/11/2006 30/09/2008
US 2011-0258157 A1	20/10/2011	US 8355999 B2	15/01/2013
US 8077078 B1	13/12/2011	US 8698669 B1	15/04/2014