

(43) International Publication Date
14 May 2010 (14.05.2010)(10) International Publication Number
WO 2010/054142 A1

(51) International Patent Classification:

A61F 9/007 (2006.01) G05G 1/30 (2008.04)
A61M 1/00 (2006.01) A61B 17/00 (2006.01)

(21) International Application Number:

PCT/US2009/063482

(22) International Filing Date:

6 November 2009 (06.11.2009)

(25) Filing Language:

English

(26) Publication Language:

English

(30) Priority Data:

61/112,620 7 November 2008 (07.11.2008) US

(71) Applicant (for all designated States except US): **ABBOTT MEDICAL OPTICS INC.** [US/US]; 1700 E. St. Andrew Place, Santa Ana, CA 92705 (US).

(72) Inventors; and

(75) Inventors/Applicants (for US only): **WONG, Wayne** [US/US]; 31 Monument Place, Irvine, CA 92602 (US). **PETERS, Dan, A.** [US/US]; 27586 Sanderling Way, Temecula, CA 92591 (US). **HUNTER, Timothy** [US/US]; 41 Morena, Irvine, CA 92612 (US). **ADE, William, J.** [US/US]; 364 Ferrara Way, Vista, CA 92083 (US). **HANDA, Keith, T.** [US/US]; 3 Corte Estante, San Clemente, CA 92673 (US).

(74) Agent: **PANG, Andrew, Y.**; c/o Abbott Medical Optics Inc., 1700 E. St. Andrew Place, Santa Ana, CA 92705 (US).

(81) Designated States (unless otherwise indicated, for every kind of national protection available): AE, AG, AL, AM, AO, AT, AU, AZ, BA, BB, BG, BH, BR, BW, BY, BZ, CA, CH, CL, CN, CO, CR, CU, CZ, DE, DK, DM, DO, DZ, EC, EE, EG, ES, FI, GB, GD, GE, GH, GM, GT, HN, HR, HU, ID, IL, IN, IS, JP, KE, KG, KM, KN, KP, KR, KZ, LA, LC, LK, LR, LS, LT, LU, LY, MA, MD, ME, MG, MK, MN, MW, MX, MY, MZ, NA, NG, NI, NO, NZ, OM, PE, PG, PH, PL, PT, RO, RS, RU, SC, SD, SE, SG, SK, SL, SM, ST, SV, SY, TJ, TM, TN, TR, TT, TZ, UA, UG, US, UZ, VC, VN, ZA, ZM, ZW.

(84) Designated States (unless otherwise indicated, for every kind of regional protection available): ARIPO (BW, GH, GM, KE, LS, MW, MZ, NA, SD, SL, SZ, TZ, UG, ZM, ZW), Eurasian (AM, AZ, BY, KG, KZ, MD, RU, TJ, TM), European (AT, BE, BG, CH, CY, CZ, DE, DK, EE, ES, FI, FR, GB, GR, HR, HU, IE, IS, IT, LT, LU, LV, MC, MK, MT, NL, NO, PL, PT, RO, SE, SI, SK, SM, TR), OAPI (BF, BJ, CF, CG, CI, CM, GA, GN, GQ, GW, ML, MR, NE, SN, TD, TG).

Published:

— with international search report (Art. 21(3))

[Continued on next page]

(54) Title: CONTROLLING OF MULTIPLE PUMPS

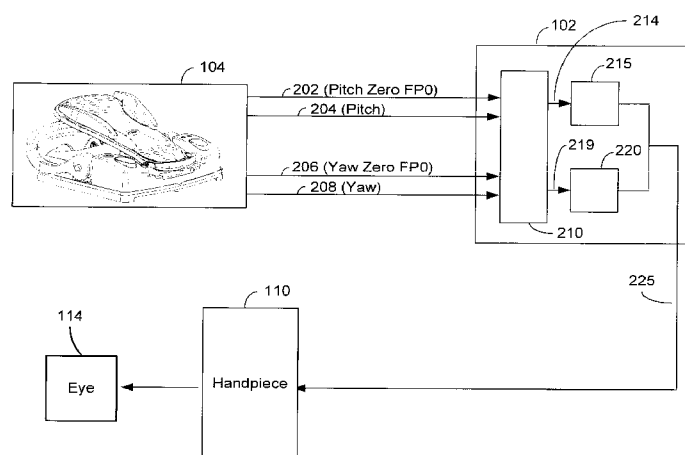

FIG. 2

(57) Abstract: An apparatus for controlling vacuum pressure is provided. The apparatus includes a multiple axis controller, such as a dual axis foot pedal, and a processing apparatus, such as an instrument host running software, configured to receive multiple axis data from the multiple axis controller. The apparatus also includes a first pump configured to provide nonzero fluid pressure at a first nonzero fluid pressure level based on a first axis state of the multiple axis controller and a second pump configured to provide nonzero fluid pressure at a second nonzero fluid pressure level based on a second axis state of the multiple axis controller. The processing apparatus causes switching between the first pump and the second pump based on the first axis state and the second axis state of the multiple axis controller.



— *before the expiration of the time limit for amending the
claims and to be republished in the event of receipt of*

amendments (Rule 48.2(h))

CONTROLLING OF MULTIPLE PUMPSBACKGROUND OF THE INVENTIONField of the Invention

The present invention relates generally to ocular
5 surgery, and more specifically to controlling multiple
pumps in a medical system, such as a phacoemulsification
system, configured for concurrent operation from a
footpedal during ophthalmic surgical procedures.

Description of the Related Art

10 Phacoemulsification surgery has been successfully
employed in the treatment of certain ocular issues, such as
removal of a cataract-damaged lens and implantation of an
intraocular lens. Phacoemulsification surgery typically
involves removal of the cataract-damaged lens utilizing a
15 small incision at the edge of the cornea. Through the
small incision, the surgeon then creates an opening in the
capsule, i.e. membrane that encapsulates the lens.

The surgeon can insert an ultrasonic probe,
incorporated within a phacoemulsification handpiece,
20 through the opening in the cornea and capsule, thus
accessing the damaged lens. The handpiece's ultrasonically
actuated tip emulsifies the damaged lens such that the lens
can be evacuated by the handpiece. After the damaged
natural lens is completely removed, the handpiece tip is
25 withdrawn from the eye. The surgeon may now implant an
intraocular lens into the space made available in the
capsule.

Today's fluidic-based systems typically use various pumps, and frequently employ two general types of pumps for aspirating lens material. A flow based fluidic system, operating a peristaltic/scroll pump, generates vacuum when the aspirating tip becomes occluded/blocked. A vacuum based fluidic system, operating a venturi/rotary vane pump generates vacuum through air pressure using either an internal or external air source and a reservoir. Multiple pump systems are being employed in current phacoemulsification devices, and other types or styles of pumps can be employed beyond the aforementioned peristaltic and venturi pumps.

While performing phacoemulsification surgical techniques, such as lens removal, a surgeon may wish to employ either a flow based pump or vacuum based pump to irrigate and aspirate the eye. Current designs limit the surgeon/operator to selecting between flow or vacuum based functionality, unable to provide for operating both flow and vacuum based systems concurrently or sequentially using a single software application and controller, such as a footpedal.

Previously available fluidic-based designs typically provided for operation of a single pump within the controlling software application. If the surgeon determines during the procedure a need to switch from, for example, flow to vacuum based functionality, the surgeon has been required to change or switch sub-mode operation within the software application to affect the desired aspiration source type. Switching sub-mode operation in

this manner took time to switch between pumps and tends to be unwieldy during operations.

In a situation where the surgeon/operator manually switches pumps, the transition from, for example, flow
5 based operation to vacuum based operation over a period of time may introduce undesirable ocular chamber instability during the transition. Instability results from the transition time switching between pumps, as such a lag may result in a loss of pressure in the eye and/or fluid
10 flowing out of the eye, both highly undesirable occurrences.

Based on the foregoing, it would be beneficial to offer a design for seamlessly switching between multiple aspiration pumps when using an ultrasonic handpiece in an
15 ocular surgical procedure that overcomes drawbacks present in previously known designs.

SUMMARY OF THE INVENTION

According to a first aspect of the present design, there is provided a method for operating two pressure sources. The method comprises activating a first pump
5 using a multiple channel adjustment apparatus, such as a dual axis footpedal, configured to operate with the first pump to provide nonzero fluid pressure at a first nonzero fluid pressure level based on a first channel state of the multiple channel adjustment apparatus. The method also
10 comprises transitioning from the first pump providing nonzero fluid pressure at the first nonzero fluid pressure level to a second pump providing nonzero fluid pressure at a second nonzero fluid pressure level using the multiple channel adjustment apparatus based on the first channel
15 state and a second channel state of the multiple channel adjustment apparatus.

According to a second aspect of the present design, there is provided a method for delivering vacuum, comprising controlling a first pump using a first signal
20 received from a dual axis device, such as a dual axis footpedal, indicating a first axis position, controlling a second pump using a second signal received from the dual axis device indicating a second axis position, and switching from the first pump to the second pump based on
25 the second axis position.

According to a third aspect of the present design, there is provided an apparatus for controlling vacuum pressure. The apparatus comprises a multiple axis

controller, such as a dual axis footpedal operable in pitch and yaw, a processing apparatus, such as an instrument host running software, configured to receive multiple axis data from the multiple axis controller. The apparatus also

5 includes a first pump configured to provide nonzero fluid pressure at a first nonzero fluid pressure level based on a first axis state of the multiple axis controller and a second pump configured to provide nonzero fluid pressure at a second nonzero fluid pressure level based on a second

10 axis state of the multiple axis controller. The processing apparatus causes switching between the first pump and the second pump based on the first axis state and the second axis state of the multiple axis controller.

These and other advantages of the present invention

15 will become apparent to those skilled in the art from the following detailed description of the invention and the accompanying drawings.

BRIEF DESCRIPTION OF THE DRAWINGS

The present invention is illustrated by way of example, and not by way of limitation, in the figures of the accompanying drawings in which:

5 FIG. 1 illustrates an exemplary phacoemulsification/vitreotomy irrigation/aspiration system in a functional block diagram to show the components and interfaces for a safety critical medical instrument system that may be employed in accordance with an aspect of the present
10 invention;

FIG. 2 is a functional block diagram illustrating the multiple aspiration pump control system configured for switching between two different vacuum sources for use in aspirating particles from the patient's eye;

15 FIG. 3A is a graph illustrating the relationship between foot pedal positions pitch and yaw for transitions from the flow based pump to the vacuum based pump;

FIG. 3B is a graph illustrating the relationship between vacuum source operations for transitions from the
20 flow based pump to the vacuum based pump;

FIG. 4A is a graph illustrating the relationship between foot pedal positions pitch and yaw for transitions from the vacuum based pump to the flow based pump;

FIG. 4B is a graph illustrating the relationship
25 between vacuum source contributions for transitions from the vacuum based pump to the flow based pump;

FIG. 5 illustrates an exemplary dual linear footpedal for use in accordance with an aspect of the present design; and

FIG. 6 is a flowchart illustrating general operation of the system software to control transitions between the two pumps.

DETAILED DESCRIPTION OF THE INVENTION

The following description and the drawings illustrate specific embodiments sufficient to enable those skilled in the art to practice the system and method described. Other
5 embodiments may incorporate structural, logical, process and other changes. Examples merely typify possible variations. Individual components and functions are generally optional unless explicitly required, and the sequence of operations may vary. Portions and features of
10 some embodiments may be included in or substituted for those of others.

The present design is directed to operating an ultrasonic handpiece during an ocular procedure that entails controlling switching between multiple pumps and
15 multiple pump types, such as from a flow to a vacuum based system or vice versa, and running two or more pumps at the same time during a surgical procedure. The present design may integrate operation for both pump types using software arranged for processing input signals received from a
20 device such as a dual linear footpedal, configured to concurrently provide control signals for each pump. For example, the present design's software program may control the first pump by processing a signal received in response to the surgeon pressing the footpedal along one axis, such
25 as the pitch axis. The software may simultaneously control the second pump by processing a signal received in response to the surgeon operating the footpedal along a different or second axis, such as left or right along the yaw axis. Use of this dual controller, here a footpedal, enables the

surgeon to command how much pressure comes from one pump relative to the other pump, and enables the surgeon to control multiple pump operation with little, if any, lag or delay.

5 The present design may provide for controlling activation and deactivation of two different pumps or pump types simultaneously from a single input device, such as a dual linear footpedal. Controlling a primary pump, such as a peristaltic pump, and a secondary pump, such as a venturi
10 pump, using the dual linear footpedal arrangement may allow the surgeon to control one pump while concurrently activating second pump as desired, using a combined footpedal movement in both the pitch and yaw axes.

 Furthermore, the present design's software may provide
15 for "ramping up" and "ramping down" pump control when transitioning from a first pump to a second pump, thus addressing each pump's inherent start and stop characteristics, such as lag and rise time or fall time. Ramping functions may provide smooth and relatively
20 seamless transitions when switching between pump types sufficient for mitigating potential chamber instability experienced when using today's currently available designs.

 In short, the present design may provide for independent control over two separate pumps with relatively
25 seamless transitions between multiple pump operations, while affording acceptable chamber stability. The dual-linear footpedal arrangement may permit the surgeon to

realize vacuum on demand functionality and moderate vacuum levels as desired.

In summary, the present design may provide for independently controlling at least two pumps and operate
5 each pump to provide the flow and/or vacuum rate required to precisely operate the handpiece and remove particles with less lag than encountered in designs previously available.

System Example

10 While the present design may be used in various environments and applications, it will be discussed herein with a particular emphasis on an environment where a surgeon or health care practitioner performs. For example, one embodiment of the present design is in or with an
15 ocular surgical system that comprises an independent graphical user interface (GUI) host module, an instrument host module, a GUI device, and a controller module, such as a foot switch, to control the surgical system.

FIG. 1 illustrates an exemplary phacoemulsification/
20 vitrectomy system 100 illustrating the components and interfaces for a safety critical medical instrument system. A serial communication cable 103 connects GUI host 101 module and instrument host 102 module for the purposes of controlling the surgical instrument host 102 by GUI host
25 101. GUI host 101 and instrument host 102, as well as any other component of system 100, may be connected wirelessly. Instrument host 102 may be considered a computational

device in the arrangement shown, but other functionality and arrangements are possible.

A switch module associated with foot pedal 104 may transmit control signals relating internal physical and
5 virtual switch position information as input to the instrument host 102 over serial communications cable 105 (although foot pedal 104 may be connected wirelessly). Instrument host 102 may provide a database file system for storing configuration parameter values, programs, and other
10 data saved in a storage device (not shown). In addition, the database file system may be realized on the GUI host 101 or any other subsystem (not shown) that could accommodate such a file system.

The phacoemulsification/vitrectomy system 100 has a
15 handpiece 110 that includes a needle and electrical means, typically a piezoelectric crystal, for ultrasonically vibrating the needle. The instrument host 102 supplies power on line 111 to a phacoemulsification/vitrectomy handpiece 110. An irrigation fluid source 112 can be
20 fluidly coupled to handpiece 110 through line 113. The irrigation fluid and ultrasonic power are applied by handpiece 110 to an eye, or affected area or region, indicated diagrammatically by block 114. Alternatively, the irrigation source may be routed to eye 114 through a
25 separate pathway independent of the handpiece, e.g. via a second handpiece. Aspiration is provided to eye 114 by one or more pumps (not shown), such as a peristaltic pump and/or venturi pump, via the instrument host 102 through lines 115 and 116. The term "pump" as used herein

includes, but is not limited to, flow based peristaltic, venturi, and/or other flow or vacuum based pumps. A surgeon/operator may select ultrasonic pulse amplitude either using the handpiece or via the instrument host and
5 GUI host, or by some other means such as a footpedal 104.

The present design is configured to operate with at least two pumps, a first pump such as a peristaltic or flow pump and a second pump such as a venturi or vacuum pump. Two identical types of pumps may be provided as the two
10 pumps. Additional pumps may be provided as long as they can provide pressure and/or vacuum. Either pump may provide vacuum or pressure depending on the operation of the pump, and as used herein, the terms "vacuum", "pressure", "vacuum source" and "vacuum pressure" are used
15 interchangeably, such that a "vacuum source" may be a peristaltic or a venturi pump, a "vacuum pressure source" may be a venturi or a peristaltic pump, and so forth. It is specifically noted that application of vacuum is application of negative pressure while application of
20 pressure is application of positive pressure, and thus as used herein, the phrase "nonzero fluid pressure" means either fluid vacuum (negative fluid pressure) or fluid pressure (positive fluid pressure). The intent is to convey that either positive or negative pressure is applied
25 or emanates from a source, such as a pump, depending on circumstance and arrangement.

FIG. 2 is a functional block diagram illustrating the multiple pump control (MPC) system configured for switching between two different pumps for use in the ocular surgical

procedure. The present design may include a dual linear footpedal 104 or footswitch configured to send signals indicating surgeon/operator movements along two independent linear axes, pitch and yaw. The footpedal 104 signals may include but are not limited to pitch footpedal position zero (FP0) 202, pitch 204, yaw zero (FP0) 206, and yaw 208, where pitch 204 and yaw 208 provide signals for reporting pedal travel in various user-determined operational zones, such as footpedal (FP) zones/positions 1, 2, and 3 (FP1, e.g. irrigation; FP2, e.g. aspiration; and FP3, e.g. ultrasonic power), in each axis of movement.

Signals may be provided from footpedal 104 in the form of counts or a counter monitored by a monitoring device and transmitted to the instrument host 102. For example, the footpedal may read and provide a count over a range representing the movement encountered, such as from zero to 255, with zero representing zero percent movement and 255 representing full (100 percent) movement in, for example, the pitch direction. Yaw zero and pitch zero signals indicate when the yaw and pitch axes are at or about a neutral position or not deflected position, where the neutral position is the position where the footpedal 104 returns when not engaged by a user's foot. Yaw signals may be right and left, such as zero to 255 right and zero to 255 left, or may be from +255 (full right) to -255 (full left) and vice versa. Zones may be defined using the GUI host 101, establishing, for example, zero to 40 percent pitch travel to be FP1, 40 to 80 percent pitch travel to be FP2, and 80 to 100 percent travel to be FP3. More or fewer

zones may be employed, and varying ranges may be provided as desired.

The MPC system may include MPC software program 210 configured to receive and process the signals originating from footpedal 104, in the arrangement illustrated, and in turn may provide a first control signal 214 for operating a first pump or pressure/vacuum source, such as peristaltic pump 215, and a second control signal 219 operating a different or second pump or pressure/vacuum source, such as venturi pump 220. The present design may combine the outputs from pumps 215 and 220 and provide for a fluidly connectable output 225 to/from handpiece 110. In this arrangement, the MPC system may provide fluid control for handpiece 110 in accordance with the surgeon's physical input to footpedal 104, generating signals for controlling the two pumps.

In one embodiment, the present design may configure three operating zones relative to footpedal position as pressed by the surgeon, such as footpedal position one (FP1), footpedal position two (FP2), and footpedal position three (FP3). The present design may configure each operating zone for different MPC system operations, where, for example, FP1 may indicate the surgeon's need for irrigation, FP2 may indicate aspiration or vacuum, and FP3 may indicate the desired amount of power for driving the handpiece ultrasonic probe/needle. The surgeon may control each vacuum/pressure source by pressing the footpedal along a designated axis. For example, the system may generate footpedal signal pitch FP0 202 and yaw FP0 206 to indicate

the initial or starting position for the pedal's pitch and yaw axes, or to indicate passing through these zero or neutral points. The footpedal 104 may generate footpedal signal pitch value 204 as well as yaw value 208 indicating the amount of pedal travel.

MPC system software 210 may process pitch and yaw signals received from footpedal 104 during the surgical procedure. MPC system software 210 may receive the footpedal values and may ramp up or ramp down the pumps, operating both pumps at the same time in some situations, to transition between pumps and offer desirable vacuum or pressure performance. For example, MPC system software 210 may enable surgeon operation of a peristaltic pump using the pitch axis of a dual linear footpedal and a venturi pump using the yaw axis. If the surgeon presses the dual linear footpedal to approximately 30 percent travel with zero yaw, a certain pressure will be produced by the peristaltic pump. MPC system software 210 recognizes that the surgeon turning her foot (in a yaw direction) indicates a desire to employ venturi pumping, and a smooth transition is desirable. Thus at a certain point MPC system software 210 may initiate venturi pumping to provide the ability to achieve the pressure produced by the peristaltic pump in a reasonable amount of time. Thus, two pumps can be running simultaneously to substantially maintain the pressure in the eye. This transition phenomenon and general operation of MPC system software 210 is discussed in more detail below and illustrated in FIGs. 3A, 3B, 4A, and 4B.

It is envisioned that a user (e.g. a surgeon) is capable of programming MPC system software 210 to run using preferred settings and/or programs. The user is capable of setting such parameters as defining the transition points
5 between multiple pumps, whether particular features are automated or user controlled, etc.

Transition between pumps in this manner may effectively and efficiently maintain pressure in the eye. The present design may enable the surgeon to push and/or
10 pull fluid and combine pushing with pulling of fluid through a single fluidic connection 225 between the instrument host 102 and handpiece 110.

The present design can switch the pathway for the vacuum source, such as a peristaltic pump and venturi pump,
15 and combinations thereof, where one pathway is controlled by the relative footpedal pitch position and the second pathway is controlled by the relative footpedal yaw position. MPC system software 210 controls each vacuum source for operation with handpiece 110, where the
20 combination of vacuum sources provides for aspiration. In this arrangement, MPC system software 210 provides the surgeon/operator the ability to maintain control of the flow based pump and simultaneously activate the vacuum based pump on demand.

25 The following examples presented herein are disclosed using a peristaltic pump and venturi pump for generating vacuum and/or flow from two different sources for purposes of simplifying the examples and illustrations. MPC system

software 210 may apply a systematic algorithm, matrix, look-up tables, and/or user defined combinations thereof for providing ramping up and ramping down functionality to activate and deactivate the available pumps upon achieving
5 known conditions. The software algorithm causes pressure to be maintained in the eye chamber when transitioning from a first pump to a second pump.

MPC system software 210 may determine a maximum allowable vacuum level based on actual vacuum, when using a
10 vacuum based pump; or based on flow, when using a flow based pump and the handpiece needle is not occluded. MPC system software 210 may also take into account occlusions and vacuum/flow at time of transition and/or switch. Further, MPC system software 210 may also have safety
15 features programmed to set various threshold parameters, such as, but not limited to vacuum level and flow rate. As the surgeon presses the footpedal into, for example, in aspirating mode, MPC system software 210 may determine the depth of travel from processing signals received from the
20 footpedal 104. MPC system software 210 may translate the maximum amount of available footpedal travel in a desired footpedal zone or region into the maximum allowable vacuum level. The present design may enable the surgeon to select a value for maximum allowable linear vacuum, for example by
25 selecting from an input parameter menu rendered by GUI host 101, such as 300 millimeters of mercury (mmHg).

It is also envisioned that various factors may be taken into consideration when transitioning, at the start of the transition, and/or when deciding to transition

between multiple pumps, including, but not limited to flow rate, existence of an occlusion, and/or vacuum level.

These various factors may be pre-programmed into the MPC system software 210 by a user or exist in the system as

5 baseline requirements. Threshold parameters may be set to provide safety features.

In the example that follows, the present design is configured to operate the flow based pump using the footpedal pitch position signals and operate the vacuum
10 based pump using the footpedal yaw position signals. In this example, the surgeon sets the maximum allowable linear vacuum to 300 mmHg. From this maximum, the software algorithm may calculate a maximum allowable vacuum of 150 mmHg when the footpedal depth of travel is positioned at
15 50% of the total travel through footpedal position FP2. While holding the footpedal at 50% travel into FP2 although any percent travel may be programmed, the surgeon may start the vacuum based pump by moving the pedal in the yaw direction of travel.

20 MPC system software 210 may receive and process signals generated by the footpedal 104 in the yaw direction or based on some other input provided by the surgeon. MPC system software 210 may determine the amount of vacuum resulting from yaw movement based on calculations from the
25 following equation:

$$YAW_{vacuum} = ((\% Travel_{pitch} * MFBP) + [the\ lesser\ of\ (\% Travel_{yaw} * (MFBP * vacuum\ multiplier_{second\ pump}))\ and\ (MVBP -$$

MFBP)]

(1)

Example parameters in Equation (1) are maximum flow based pump pressure (MFBP) = 300 mmHg, maximum vacuum based
 5 pump pressure (MVBP) = 600 mmHg, pitch travel = 50%, yaw travel = 20%. The vacuum multiplier_{second pump} governs the maximum vacuum when using the second pump. The vacuum multiplier_{second pump} is based on the foot pedal travel at the time of engaging the second pump (e.g. vacuum level
 10 attained at that position or capable of attaining). A vacuum multiplier_{second pump} of 1.5, indicating 20 percent yaw correlates to 30 percent of total available vacuum based pump pressure, yields a yaw vacuum value equal to:

$$YAW_{vacuum} = ((50\% * 300 \text{ mmHg}) + [\text{the lesser of } (20\% * (300 \text{ mmHg} * 1.5)) \text{ and } (600 \text{ mmHg} - 300 \text{ mmHg})])$$

$$YAW_{vacuum} = ((150 \text{ mmHg}) + [\text{the lesser of } (90 \text{ mmHg}) \text{ or } (300 \text{ mmHg})])$$

$$= 240 \text{ mmHg}$$

The present design is configured to combine first pump
 20 (or pitch pump) operation with second pump (or yaw pump) operation into a flow based system where, in this example, yaw vacuum is ramped up to 150 mmHg when the footpedal is at zero or neutral yaw, rather than starting yaw vacuum at 0 mmHg. As may be appreciated, if 150 mmHg is being
 25 produced by the pitch, asking the user to pull his foot back to the zero or neutral pitch position before engaging yaw and the second pump is undesirable, and also, simply

shutting off the pitch pump and starting the yaw pump when yaw movement is detected is also unadvisable. Thus, the current system seeks to maintain the level of vacuum or pressure achieved at any time, enabling the surgeon to
5 control a smooth transition from the first pump to the second pump.

Ramping up may continue to increase the flow rate until the switch or handoff from the first pump to the second pump is completed. MPC system software 210 may ramp
10 down pressure to re-balance the inflow and outflow of fluid from the chamber. In this configuration, the surgeon may continue to operate the second pump until conditions indicate that, for example, a metered flow approach is better suited to continue the surgical procedure. For
15 example, when switching back from a venturi pump mode to a peristaltic operating mode, MPC system software 210 may speed up the peristaltic pump to match the vacuum realized from venturi pump mode operation.

The present design may provide for tailoring of the
20 ramp up and ramp down process responses during transitions and may include user configurable parameters, via GUI host 101 for example, where tailoring may involve configuring the system to provide for a more conservative or aggressive transition. One method for tailoring the response may
25 involve changing the vacuum $\text{multiplier}_{\text{second pump}}$, set by the surgeon, to manage the system's aggressiveness, i.e. a transition from zero yaw to a larger yaw causes a jump in pressure. The surgeon may also change the desired vacuum $\text{multiplier}_{\text{second pump}}$, again representing the relationship

between footpedal yaw and the resultant pressure for the yaw pump. In addition, the surgeon may use GUI host 101 to establish the width of each footpedal zone, e.g. FP1, FP2, FP3, etc.

5 Although the examples provided use the pitch axis of the dual linear footpedal 104 to control the peristaltic pump and the yaw axis to control the venturi pump, the present design may configure control for the second pump, such as a vacuum based pump, using the pitch axis and
10 control for the first pump, such as a flow based pump, using the yaw axis. Alternate controllers may also be provided in addition to or in place of footpedal 104. The present design may also control multiple pumps of the same type.

15 Operational Example

FIGs. 3A and 3B illustrate the relationship between footpedal positions, pitch and yaw, and vacuum source operation for transitions from a first pump, here a flow based pump such as a peristaltic pump, to a second pump,
20 here a vacuum based pump such as a venturi pump.

FIG. 3A is a graph illustrating the relationship between footpedal pitch and yaw for transitions from the flow based pump to the vacuum based pump. The graph illustrates the pitch axis footpedal position initially
25 starting at and remaining at 50 percent travel at point 301. The yaw axis footpedal position is illustrated having an initial position of FP0, or neutral yaw, at point 302. The illustration depicts the surgeon adding a yaw axis

pedal movement at point 304 when the surgeon decides to add the vacuum based pump and switch pumps. In this example, the surgeon yaws the pedal to twenty percent of total travel at line 306, keeping pitch at 50 percent, and
5 continues to hold the footpedal steady. At a later point in time, the surgeon releases the footpedal in the pitch axis at point 303 and completes the transition from the first pump to the second pump.

FIG. 3B illustrates the relationship between vacuum
10 sources for transitions from the flow based pump to the vacuum based pump corresponding to the two footpedal positions illustrated in FIG. 3A. The performance of FIG. 3B is dictated by MPC software system 210, which employs Equation (1) and other predetermined equations to translate
15 footpedal position into pressure/vacuum performance. Initially, the first pump, here a peristaltic pump, is shown at a programmed maximum of 300 mmHg at line 311. The actual allowable vacuum is 150 mmHg resulting from pitch footpedal position 301, and the venturi pump is shown
20 operating at 0 mmHg at line 312, corresponding to zero yaw.

When the surgeon moves the footpedal in the yaw direction, away from the FP0 or neutral yaw position, MPC software system 210 applies a ramp up function to increase the vacuum based flow at line 314 to a value where the
25 vacuum based pump operation is ready to begin, namely line 315. Line 315 may be considered a "hold" level, i.e. a level at which pressure is held under the circumstances when the second pump has just been turned on but the footpedal is still moving. Note that alternate operation

may be provided, such as starting the pump and simply attempting to achieve the footpedal commanded value, shown by alternate line 324. The application of footpedal movement is shown to be clean and linear, and in practice
5 it may be nonlinear or materially different from the curve shown.

Based on the yaw pedal position at twenty percent, as shown in FIG. 3A, MPC software system 210 raises the vacuum at line 316 to a transition value at line 317. When the
10 surgeon releases the footpedal from being pressed in the pitch axis, or returns to the zero or neutral pitch position, the peristaltic vacuum pressure is reduced as shown by line 321. Alternately, the first/peristaltic pump may be reduced to a desired level, either a hard level or a
15 computed level, where it awaits further engagement such as pressing of the footpedal in the pitch axis from the zero or neutral point. One alternate position, when the footpedal of FIG. 3A is reduced to zero, is to maintain the peristaltic pump unengaged but continuing to operate at
20 level 325, i.e. a level of 175 mmHg.

Thus the resultant pressure encountered follows line 311 until it reaches line 317, and the pressure of line 317, approximately 240 mmHg, is maintained. In the meantime, the non-utilized pump remains running in the
25 "background" awaiting engagement and operation using the footpedal.

FIGs. 4A and 4B are graphs illustrating the relationship between footpedal positions, pitch and yaw,

and vacuum source operation for transitions from the second pump, such as a vacuum based pump, to the first pump, such as the flow based pump.

FIG. 4A is a graph illustrating the relationship
5 between footpedal positions pitch and yaw for transitions from the second pump to the first pump. The graph illustrates the yaw axis footpedal position initially starting at and remaining at 20 percent travel at line 401. The pitch axis footpedal position is illustrated having an
10 initial position of FP0 at line 402. The illustration depicts the surgeon adding a pitch axis pedal movement at line 403 where the surgeon decides to add the flow based pump in the course of switching pumps. In this example, the surgeon has applied pitch to the footpedal to fifty
15 percent of total travel at line 404 and holds the pedal steady. The surgeon later releases the footpedal in the yaw axis at line 405 and completes the transition back from the second pump to the first pump.

FIG. 4B is a graph illustrating the relationship
20 between vacuum source contributions for transitions from the second pump to the first pump corresponding to the footpedal positions illustrated in FIG. 4A. Initially, the second pump, here a venturi pump, operates at 240 mmHg at line 410, and the first pump, here a peristaltic pump,
25 operates at 0 mmHg at line 411.

When the surgeon begins to apply pressure in the pitch direction in addition to the 20 percent yaw direction as shown in FIG. 4A, the first pump may not act for a

predetermined period of time as shown in FIG. 4B by lines 411 and 413, or may begin to act immediately as shown by line 421. Other combinations of movement in the second axis may be provided depending on surgeon desires and programming of MPC system software 210.

After the surgeon moves the footpedal in the pitch direction, MPC system software 210 may apply a ramp down function to decrease the vacuum based flow at line 412, where the first pump operation is increased to 300 mmHg at line 413. With the pitch pedal position at fifty percent, the present design may reduce the vacuum by a fixed amount or some percentage depending on circumstances as shown by line 412, and this reduction is determined by MPC system software 210. When the surgeon releases the footpedal in the yaw axis, the peristaltic vacuum is increased to a final amount at line 414.

Thus the resultant pressure encountered follows line 410 until it reaches line 413, and the pressure increases along line 413 to line 414, where approximately 300 mmHg is achieved. If the performance of line 421 is called for, performance follows from line 410 to line 421 and finally line 414. Again, the non-utilized pump remains running in the "background" awaiting engagement and operation using the footpedal, as shown by line 415. Alternately, the non-utilized pump may be run down to a lower value or even zero, as shown by line 422.

FIG. 5 illustrates an exemplary dual linear footpedal that may be employed in accordance with the current design.

In the embodiment illustrated, MPC system software 210 receives one or more control signals from footpedal 104. The control signals generated by footpedal 104 may report the status of various physical and virtual switches
5 contained within footpedal 104 or provided by footpedal 104, or other parameters such as yaw linear position and pitch linear position.

The footpedal firmware, not shown, within the footpedal reads and processes the switch inputs. The
10 footpedal firmware may produce signals resulting from the button and switch positions triggered on footpedal 104. The signals are ultimately destined for instrument host 102 executing MPC system software 210. Signals may include but are not limited to position of a footpedal, such as left
15 heel, center heel, right heel, pitch safety detect, pitch, and yaw positions; button pushes or "stomp" values, or other appropriate states in the case of a footpedal. Moreover, predefined footpedal positions FP0, FP1, FP2, etc. (FPn) may be communicated. For example, pitch FP0 202
20 and yaw FP0 206 may be communicated when the footpedal slave subsystem becomes connected and footpedal 104 is in a neutral or zero position.

Footpedal 104 may be connected to instrument host 102 using a fixed wire or wireless, e.g. Bluetooth®, connection
25 for the purpose of transmitting signals.

FIG. 6 illustrates a broad general flowchart of pertinent operation of MPC system software 210, the results of which may be the pressure values depicted in FIGs. 3B

and 4B. Point 601 illustrates collection of all pertinent data and parameters to employ, for example, surgeon settings and desires, maximum and minimum expected and allowed values and settings, and so forth. MPC system software 210 initially determines movement in one direction or the other at point 602. In the case where movement in both directions is sensed, the system may (1) provide a fail-safe response or responses, such as issuing a warning or not operating either pump, or ignoring one axis, or (2) provide the desired pump levels for both pumps at the same time, such that a surgeon may start a procedure by engaging both the pitch and yaw direction, wherein the pumps run at the same time. Although only the first option is illustrated in FIG. 6 at 602, the second is also an option at 602.

If movement in the pitch direction is detected, then based on the amount of total pitch travel, the system may determine the point or footpedal position at which a second pump is to be turned on at point 603. If the region is achieved at point 604, the second pump is turned on at point 605, and the second pump is to operate as desired, such as achieving a "hold" level as shown in FIG. 3B at line 315, or simply attempting to achieve the pump level commanded as shown by line 324 in FIG. 3B. The system may then await movement of the footpedal back toward neutral in the pitch axis or movement in the yaw axis from the current location of the footpedal, representing an indication that the surgeon desires second pump operation.

Point 606 indicates switching between pumps at the desired or computed pressure level(s). Awaiting release of the footpedal in the pitch axis is shown at point 607, although 607 may also be awaiting movement in the yaw axis.

5 The result of either actions is the release of first pump pressure and a decrease in first pump pressure to a desired level, such as a hold or computed level, at point 608. Operation then transitions to the other axis, and operation of the pump in the other axis (e.g. yaw) and monitoring of
10 the pump in this axis (e.g. pitch).

Action and operation in the yaw axis, indicating initial yaw movement, occurs in a similar manner to the pitch axis. Point 613 determines the region where the pitch pump is to be turned on and point 614 monitors
15 whether that pitch pump initiation region has been achieved. If so, point 615 activates the pitch pump and may hold the pitch pump, such as the peristaltic pump, at a desired hold level or attempts to attain the desired pressure level, or operates in any other manner requested
20 or established. Point 616 switches between the pumps at the desired pressure level, while point 617 awaits movement in the yaw axis back to the yaw zero or neutral point or movement in the pitch axis from the current location of the footpedal. Point 618 decreases the second pump pressure
25 accordingly, back to a predetermined or calculated level, and operation goes to the pitch axis on completion of transition.

As used in FIG. 6, there is provided a "pitch" or first pump and a "yaw" or second pump. These terms are

provided for illustrative purposes and may represent the
aforementioned peristaltic and/or venturi pumps and axes of
control may be reversed, but in essence one pump is
controlled based at least in part on input along one axis
5 while the second pump is controlled based at least in part
on input received along the second axis. The terms yaw and
pitch in FIG. 6 are therefore not intended to be limiting.

In this manner, the user can keep transitioning pumps
until the footpedal is released, a situation monitored but
10 not shown in FIG. 6 that results in both pumps being turned
off.

Thus the present design provides a method for
operating two pressure sources (pumps), comprising
receiving pressure from a first pressure source using a
15 multiple channel adjustment apparatus, such as a dual axis
footpedal, configured to operate with the first pressure
source to provide pressure at a first pressure level based
on a first channel state of the multiple channel adjustment
apparatus. The method further includes transitioning from
20 receiving pressure from the first pressure source to
receiving pressure from a second pressure source at a
desirable pressure level using the multiple channel
adjustment apparatus configured to operate with the second
pressure source to provide pressure at a second pressure
25 level based on a second channel state of the multiple
channel adjustment apparatus.

The design may also be considered to provide a method
for delivering vacuum, comprising controlling a first

vacuum source using a first signal received from a dual axis device indicating a first axis position, controlling a second vacuum source with a second signal using a second signal received from the dual axis device indicating a
5 second axis position, and switching from the first vacuum source to the second vacuum source based on the second axis position.

The present design illustrates an apparatus for controlling vacuum pressure, comprising a multiple axis
10 controller, such as a dual axis footpedal operable in pitch and yaw, a processing apparatus, such as an instrument host running software, configured to receive multiple axis data from the multiple axis controller. The apparatus also includes a first vacuum pressure source configured to
15 provide vacuum pressure at a first vacuum pressure level based on a first axis state of the multiple axis controller and a second vacuum pressure source configured to provide vacuum pressure at a second vacuum pressure level based on a second axis state of the multiple axis controller. The
20 processing apparatus switches between the first vacuum pressure source and the second vacuum pressure source based on the first axis state and the second axis state of the multiple axis controller.

In short, the present design may provide for
25 independent and/or dependent control over two separate pumps configured to provide efficient transitions when switching between, for example, flow based and vacuum based aspiration operation, and vice versa, while affording acceptable chamber stability. The dual-linear or dual axis

footpedal arrangement may afford the surgeon to realize vacuum on demand functionality and a method to moderate maximum vacuum based on transition to a flow based pump when controlling the present design.

5 The design presented herein and the specific aspects illustrated are meant not to be limiting, but may include alternate components while still incorporating the teachings and benefits of the invention. While the invention has thus been described in connection with
10 specific embodiments thereof, it will be understood that the invention is capable of further modifications. This application is intended to cover any variations, uses or adaptations of the invention following, in general, the principles of the invention, and including such departures
15 from the present disclosure as come within known and customary practice within the art to which the invention pertains.

 The foregoing description of specific embodiments reveals the general nature of the disclosure sufficiently
20 that others can, by applying current knowledge, readily modify and/or adapt the system and method for various applications without departing from the general concept. Therefore, such adaptations and modifications are within the meaning and range of equivalents of the disclosed
25 embodiments. The phraseology or terminology employed herein is for the purpose of description and not of limitation.

WHAT IS CLAIMED IS:

1. A method for operating at least two pumps,
comprising:

activating a first pump using a multiple channel
5 adjustment apparatus configured to operate with the first
pump to provide nonzero fluid pressure at a first nonzero
fluid pressure level based on a first channel state of the
multiple channel adjustment apparatus; and

transitioning from the first pump providing nonzero
10 fluid pressure at the first nonzero fluid pressure level to
a second pump providing nonzero fluid pressure at a second
nonzero fluid pressure level using the multiple channel
adjustment apparatus based on the first channel state.

2. The method of claim 1, further comprising
15 operating the second pump to a desired nonzero fluid
pressure level prior to said transitioning.

3. The method of claim 1, wherein transitioning from
the first pump providing nonzero fluid pressure at the
first nonzero fluid pressure level to a second pump
20 providing nonzero fluid pressure at a second nonzero fluid
pressure level comprises:

providing nonzero fluid pressure from the first pump
at the first nonzero fluid pressure level;

operating the second pump at the second nonzero fluid
25 pressure level; and

transitioning from providing nonzero fluid pressure from the first pump at the first nonzero fluid pressure level to providing pressure from the second pump at the second nonzero fluid pressure level.

5 4. The method of claim 1, further comprising decreasing operation of the first pump to a predetermined level after said transitioning.

 5. The method of claim 1, wherein the multiple channel adjustment apparatus comprises a dual channel
10 control apparatus having movement capabilities in two axes.

 6. The method of claim 5, wherein the dual channel control apparatus comprises a dual axis footpedal.

 7. The method of claim 1, wherein nonzero pressure values received from the first pump and the second pump are
15 based on data received from the multiple channel adjustment apparatus and settings established by a user.

 8. The method of claim 1, wherein at least one of the first nonzero pressure level and second nonzero pressure level comprises a first vacuum level.

20 9. The method of claim 1, wherein at least one of the first nonzero pressure level and second nonzero pressure level comprises a positive pressure level.

 10. The method of claim 1, wherein providing nonzero fluid pressure at at least one of the first nonzero
25 pressure level and second nonzero pressure level causes fluid to be aspirated from an eye.

11. The method of claim 1, wherein providing nonzero fluid pressure at at least one of the first nonzero pressure level and second nonzero pressure level causes an eye to be irrigated with pumped fluid.

5 12. The method of claim 1, wherein the transition is further based on a second channel state of the multiple channel adjustment apparatus.

13. A method for delivering nonzero pressure, comprising:

10 controlling a first pump using a first signal received from a dual axis device indicating a first axis position;

controlling a second pump using a second signal received from the dual axis device indicating a second axis position; and

15 switching from the first pump to the second pump based on the second axis position.

14. The method of claim 13, further comprising deactivating the second pump from concurrent operation with the first pump by applying a ramp down control function subsequent to switching from the first pump to the second pump.
20

15. The method of claim 13, further comprising, after switching from the first pump to the second pump, subsequently switching from the second pump to the first pump based on the first axis position.
25

16. The method of claim 13, wherein controlling the second pump comprises operating the second pump to a desired nonzero fluid pressure level and refraining from employing the second pump at the desired nonzero fluid
5 pressure level prior to said switching.

17. The method of claim 13, wherein switching from the first pump to the second pump based on the second axis position comprises:

causing the first pump to provide first nonzero fluid
10 pressure at a first nonzero fluid pressure value;

operating the second pump at a second nonzero fluid pressure value based on the second axis position; and

switching from the first pump and the first nonzero fluid pressure value to the second pump operating at the
15 second nonzero fluid pressure value.

18. The method of claim 13, further comprising decreasing operation of the first pump to a predetermined level after said switching based on the first axis position.

20 19. The method of claim 13, wherein the dual axis device comprises a dual axis footpedal.

20. The method of claim 13, wherein nonzero pressure values received from the first pump and the second pump are based on data received from the dual axis device and
25 settings established by a user.

21. An apparatus for controlling vacuum pressure,
comprising:

a multiple axis controller;

a processing apparatus configured to receive multiple
5 axis data from the multiple axis controller;

a first pump configured to provide nonzero fluid
pressure at a first nonzero fluid pressure level based on a
first axis state of the multiple axis controller; and

a second pump configured to provide nonzero fluid
10 pressure at a second nonzero fluid pressure level based on
a second axis state of the multiple axis controller;

wherein the processing apparatus causes switching
between the first pump and the second pump based on the
first axis state and the second axis state of the multiple
15 axis controller.

22. The apparatus of claim 21, wherein the processing
apparatus is configured to deactivate the second pump from
concurrent operation with the first pump by applying a ramp
down control function after switching from the first pump
20 to the second pump.

23. The apparatus of claim 21, wherein the processing
apparatus switches from the first pump to the second pump
based on first axis data received from the multiple axis
controller.

24. The apparatus of claim 21, wherein the second pump source is configured to operate to a desired level and the apparatus refrains from employing nonzero fluid pressure at a second nonzero fluid pressure level prior to the processing apparatus switching.

25. The apparatus of claim 24, wherein the process apparatus switching comprises switching from the first pump operating at the first nonzero fluid pressure value to the second pump operating at the second nonzero vacuum pressure value.

26. The apparatus of claim 21, wherein the multiple axis controller comprises a dual axis footpedal.

27. The apparatus of claim 21, wherein processor apparatus switching is based on data received from the dual axis controller and settings established by a user.

28. The apparatus of claim 21, wherein the processor apparatus comprises an instrument host running a software application configured to switch between the first pump and the second pump based on the first axis state and the second axis state of the multiple axis controller.

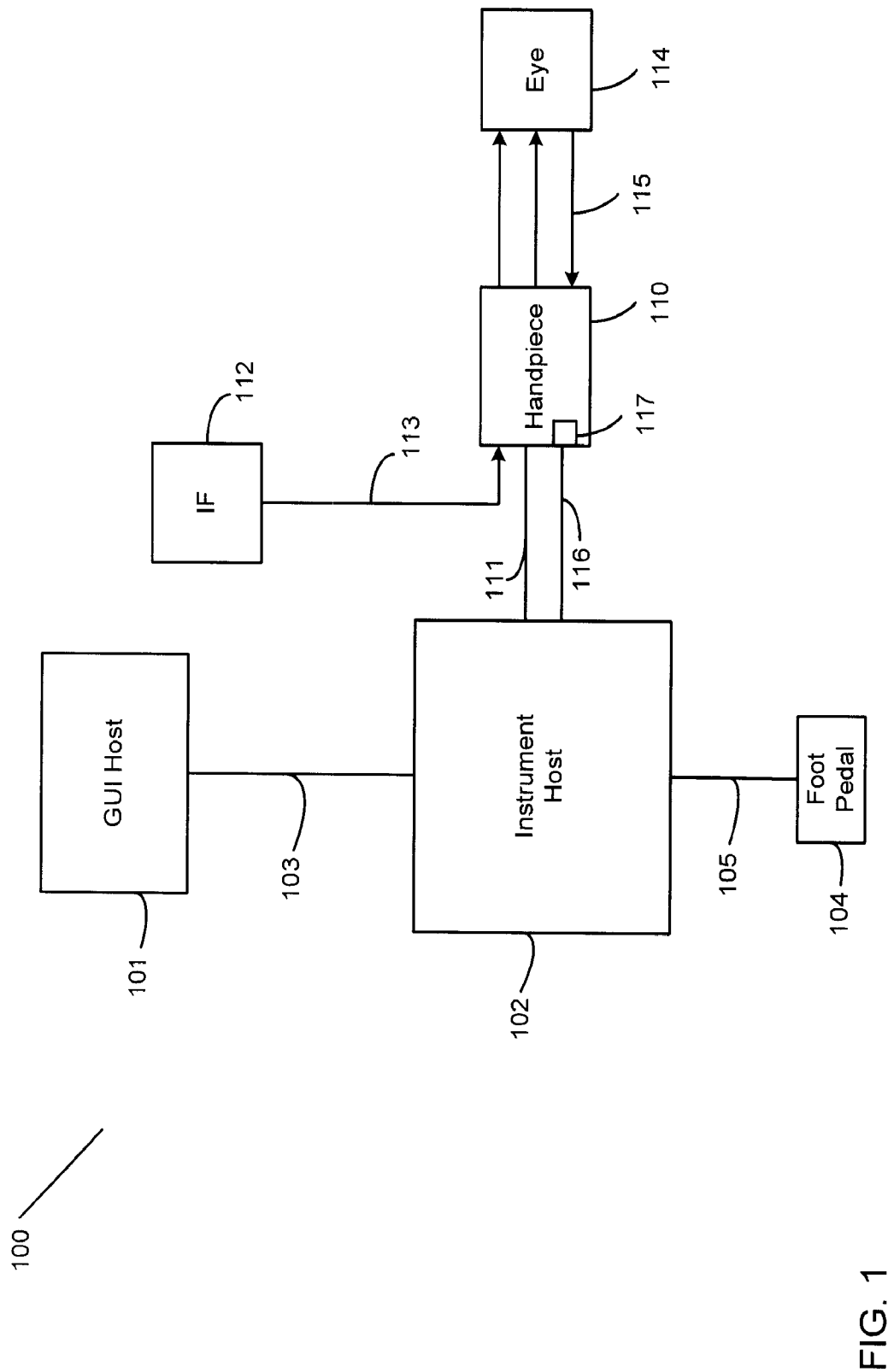

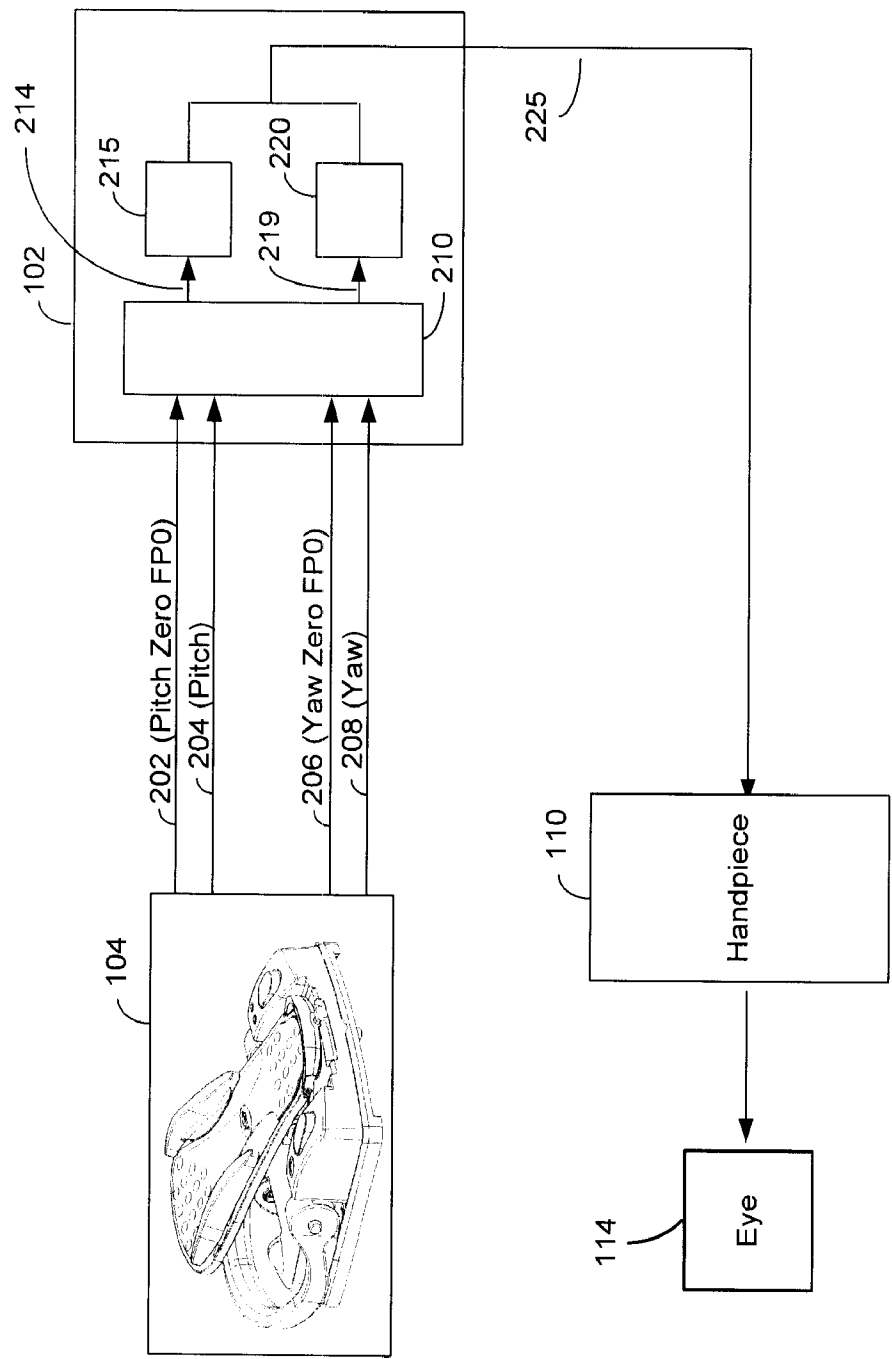
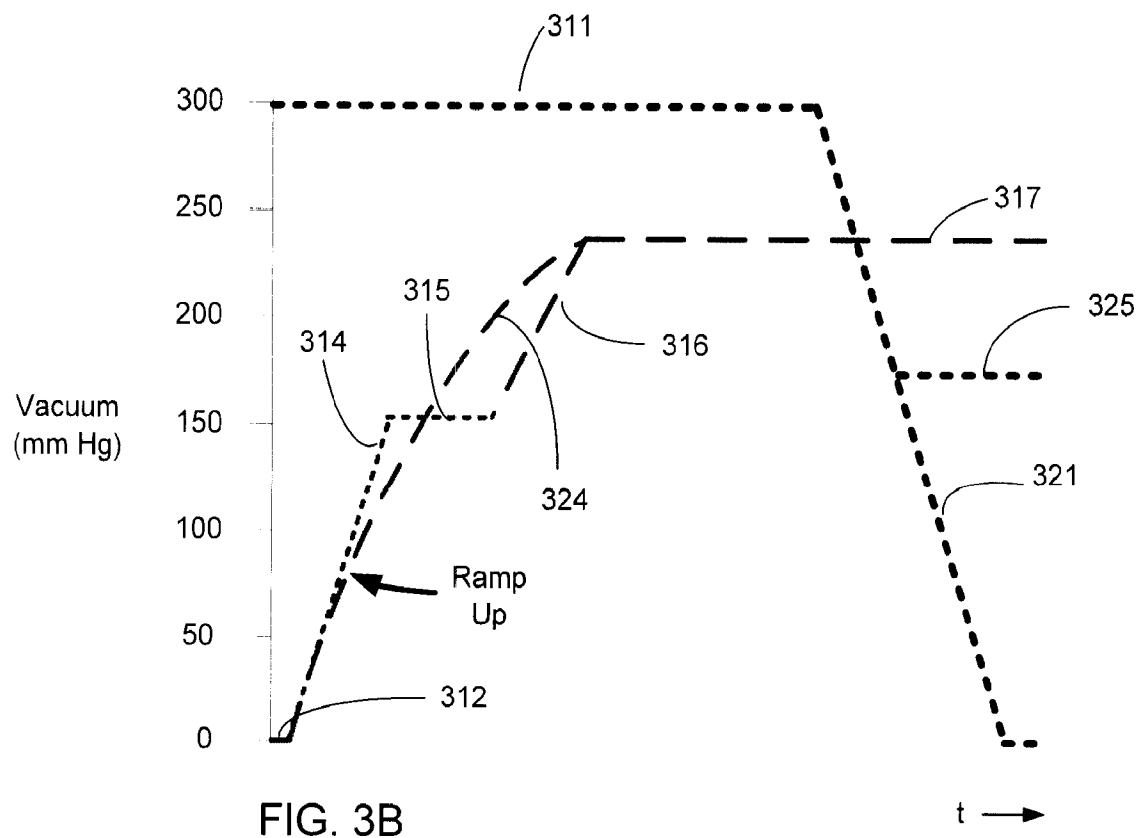
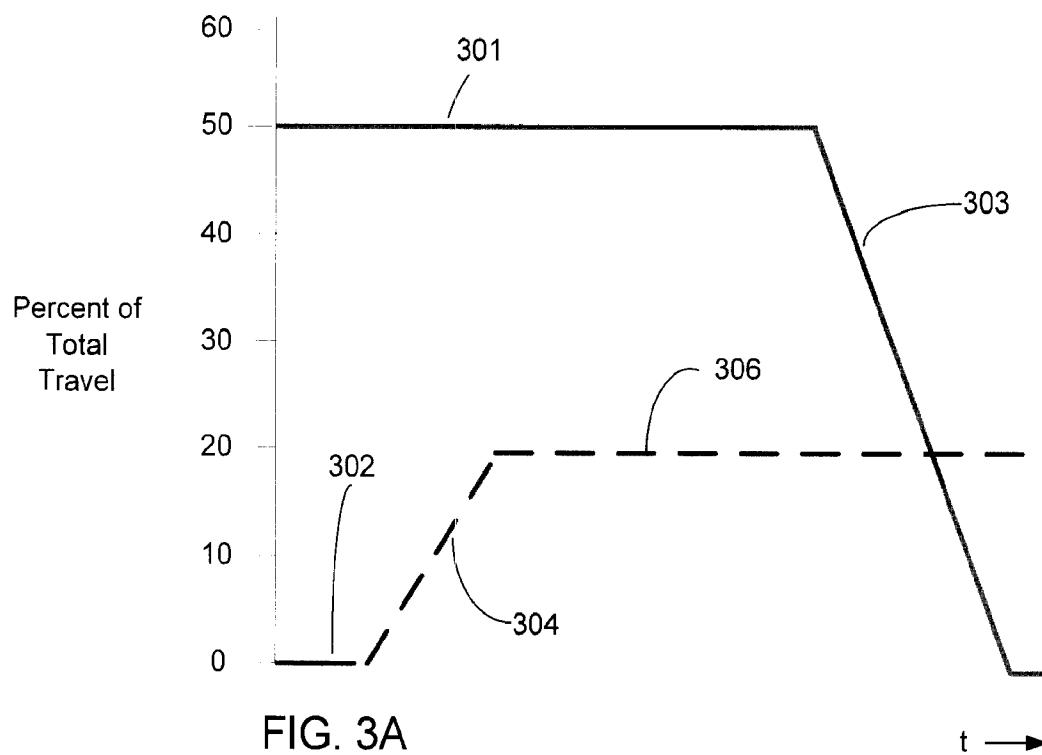
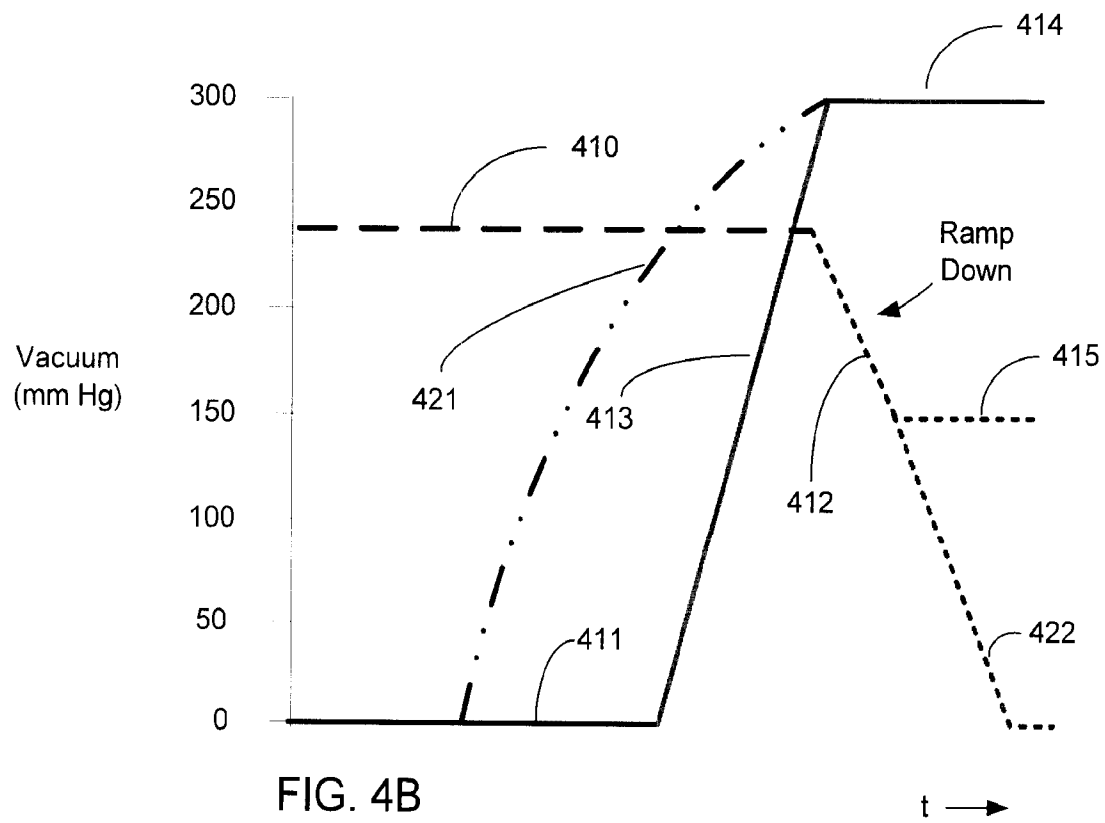
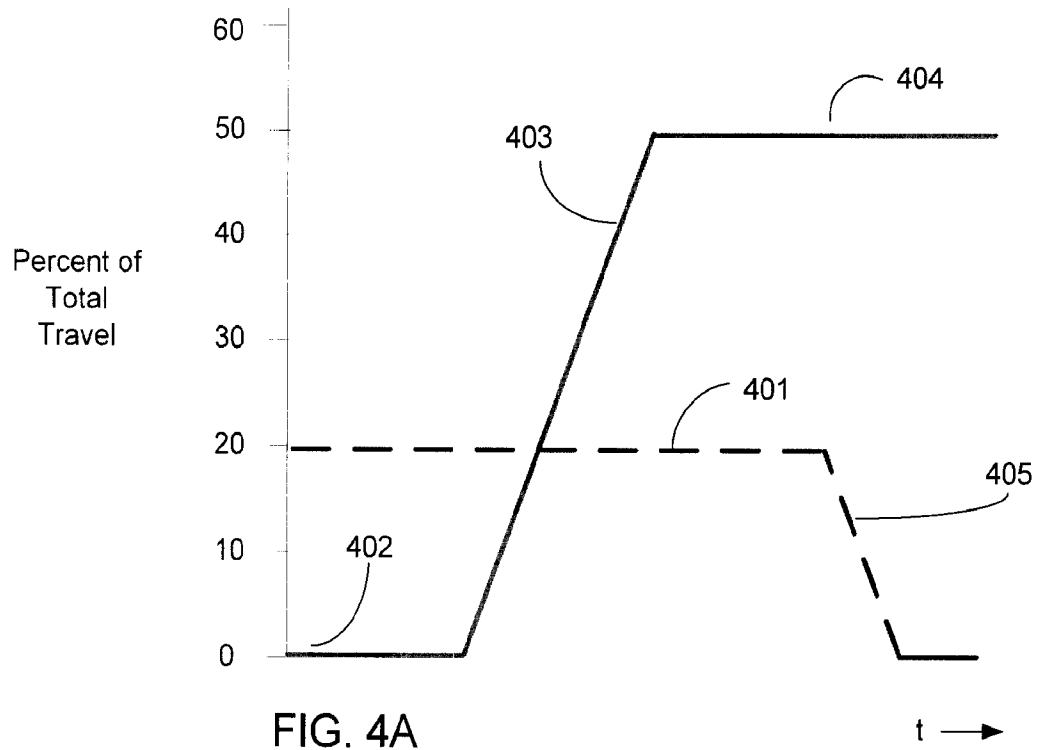

FIG. 2





5/6

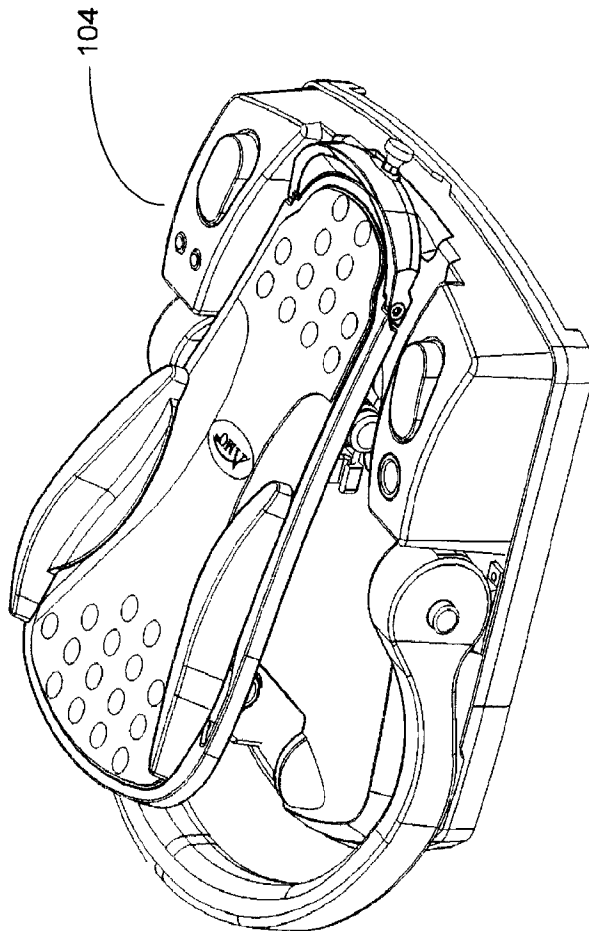
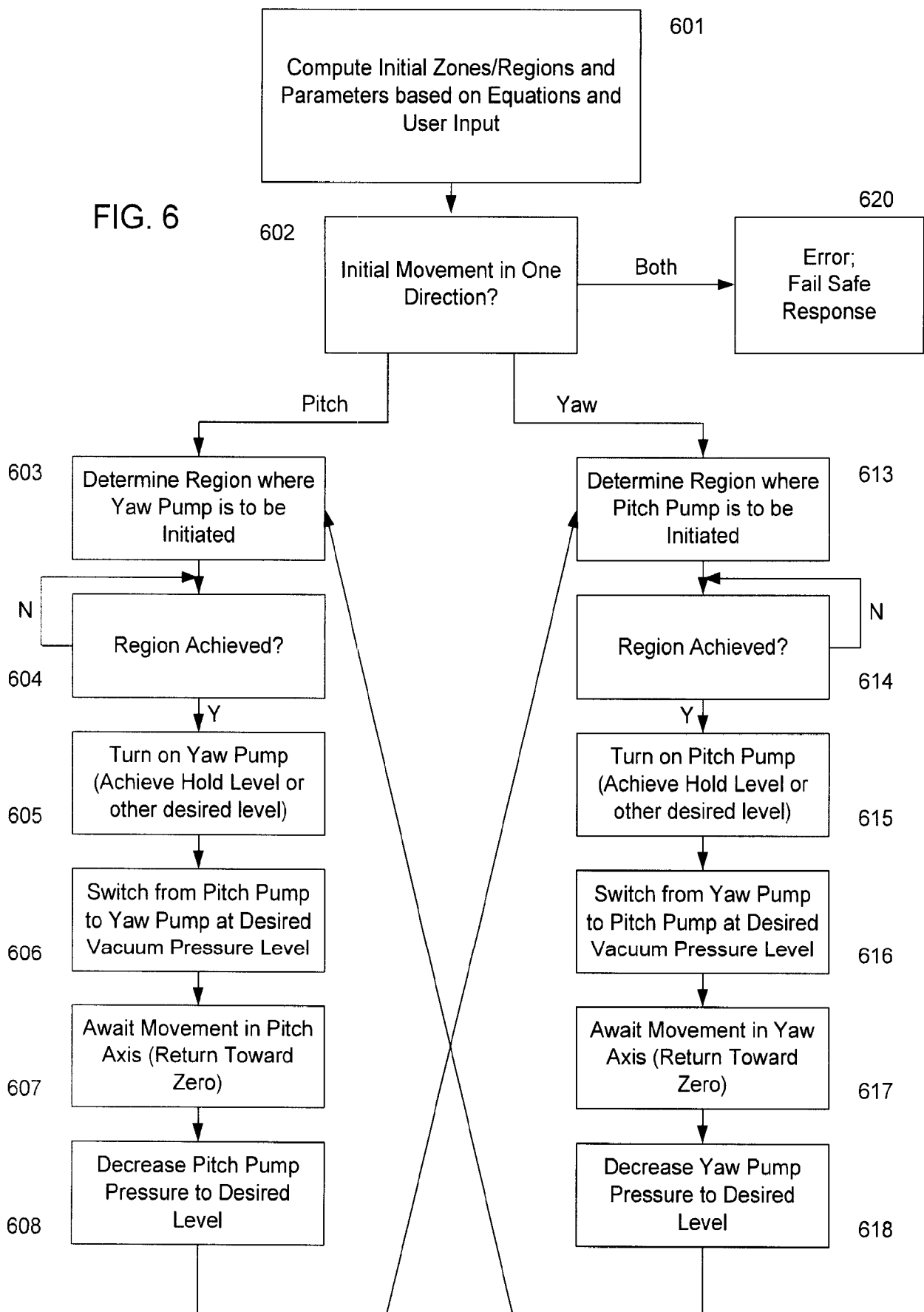

FIG. 5

FIG. 6



INTERNATIONAL SEARCH REPORT

International application No
PCT/US2009/063482

A. CLASSIFICATION OF SUBJECT MATTER

INV. A61F9/007 A61M1/00 G05G1/30
ADD. A61B17/00

According to International Patent Classification (IPC) or to both national classification and IPC

B. FIELDS SEARCHED

Minimum documentation searched (classification system followed by classification symbols)

A61F A61M G05G

Documentation searched other than minimum documentation to the extent that such documents are included in the fields searched

Electronic data base consulted during the international search (name of data base and, where practical, search terms used)

EPO-Internal, WPI Data

C. DOCUMENTS CONSIDERED TO BE RELEVANT

Category*	Citation of document, with indication, where appropriate, of the relevant passages	Relevant to claim No.
X	US 2007/016174 A1 (MILLMAN PAUL [US] ET AL) 18 January 2007 (2007-01-18) paragraphs [0065] - [0067], [0094] - [0109], [0124], [0270] - [0272] figures 1,3A,3B,3C -----	21-25, 27-28
X	US 2008/114387 A1 (HERTWECK DAVID W [US] ET AL) 15 May 2008 (2008-05-15)	21,26
Y	paragraphs [0010] - [0015], [0045] figure 1 -----	21-28
Y	WO 93/17729 A1 (ALCON SURGICAL INC [US]) 16 September 1993 (1993-09-16) page 8, line 5 - line 19 page 9, line 32 - page 13, line 11 figure 1 -----	21-28
	-/--	



Further documents are listed in the continuation of Box C.



See patent family annex.

* Special categories of cited documents :

"A" document defining the general state of the art which is not considered to be of particular relevance

"E" earlier document but published on or after the international filing date

"L" document which may throw doubts on priority claim(s) or which is cited to establish the publication date of another citation or other special reason (as specified)

"O" document referring to an oral disclosure, use, exhibition or other means

"P" document published prior to the international filing date but later than the priority date claimed

"T" later document published after the international filing date or priority date and not in conflict with the application but cited to understand the principle or theory underlying the invention

"X" document of particular relevance; the claimed invention cannot be considered novel or cannot be considered to involve an inventive step when the document is taken alone

"Y" document of particular relevance; the claimed invention cannot be considered to involve an inventive step when the document is combined with one or more other such documents, such combination being obvious to a person skilled in the art.

"&" document member of the same patent family

Date of the actual completion of the international search

10 February 2010

Date of mailing of the international search report

02/03/2010

Name and mailing address of the ISA/

European Patent Office, P.B. 5818 Patentlaan 2
NL - 2280 HV Rijswijk
Tel. (+31-70) 340-2040,
Fax: (+31-70) 340-3016

Authorized officer

Grochol, Jana

INTERNATIONAL SEARCH REPORT

International application No

PCT/US2009/063482

C(Continuation). DOCUMENTS CONSIDERED TO BE RELEVANT

Category*	Citation of document, with indication, where appropriate, of the relevant passages	Relevant to claim No.
Y	US 6 179 829 B1 (BISCH MICHAEL EVREMONDE [US] ET AL) 30 January 2001 (2001-01-30) column 5, line 48 - column 7, line 14 column 14, line 53 - line 67 figures 1,2 -----	21-28
A	US 2008/114290 A1 (KING DAVID [US] ET AL) 15 May 2008 (2008-05-15) paragraphs [0012] - [0014], [0031] - [0034], [0040] - [0047] figures 1,2A -----	21-28

INTERNATIONAL SEARCH REPORT

International application No.
PCT/US2009/063482

Box No. II Observations where certain claims were found unsearchable (Continuation of item 2 of first sheet)

This international search report has not been established in respect of certain claims under Article 17(2)(a) for the following reasons:

1. ☒ Claims Nos.: 1-20
because they relate to subject matter not required to be searched by this Authority, namely:
Rule 39.1(iv) PCT - Method for treatment of the human or animal body by surgery
2. ☐ Claims Nos.:
because they relate to parts of the international application that do not comply with the prescribed requirements to such an extent that no meaningful international search can be carried out, specifically:
3. ☐ Claims Nos.:
because they are dependent claims and are not drafted in accordance with the second and third sentences of Rule 6.4(a).

Box No. III Observations where unity of invention is lacking (Continuation of item 3 of first sheet)

This International Searching Authority found multiple inventions in this international application, as follows:

1. ☐ As all required additional search fees were timely paid by the applicant, this international search report covers all searchable claims.
2. ☐ As all searchable claims could be searched without effort justifying an additional fees, this Authority did not invite payment of additional fees.
3. ☐ As only some of the required additional search fees were timely paid by the applicant, this international search report covers only those claims for which fees were paid, specifically claims Nos.:
4. ☐ No required additional search fees were timely paid by the applicant. Consequently, this international search report is restricted to the invention first mentioned in the claims; it is covered by claims Nos.:

Remark on Protest

- ☐ The additional search fees were accompanied by the applicant's protest and, where applicable, the payment of a protest fee.
- ☐ The additional search fees were accompanied by the applicant's protest but the applicable protest fee was not paid within the time limit specified in the invitation.
- ☐ No protest accompanied the payment of additional search fees.

INTERNATIONAL SEARCH REPORT

Information on patent family members

International application No

PCT/US2009/063482

Patent document cited in search report	Publication date	Patent family member(s)	Publication date
US 2007016174 A1	18-01-2007	US 2007005002 A1 US 2007156121 A1 US 2009099520 A1	04-01-2007 05-07-2007 16-04-2009
US 2008114387 A1	15-05-2008	EP 2079415 A1 WO 2008060859 A1	22-07-2009 22-05-2008
WO 9317729 A1	16-09-1993	NONE	
US 6179829 B1	30-01-2001	NONE	
US 2008114290 A1	15-05-2008	AU 2007319416 A1 CA 2669299 A1 EP 2086608 A1 WO 2008060995 A1	22-05-2008 22-05-2008 12-08-2009 22-05-2008