

D5-39

EX

D5379

OR

D

2,010

E. J. Key
Design for Carpet Pattern
Patented Dec. 13, 1866.
 No. 2,010.
 Application C. 3.
 C. 8

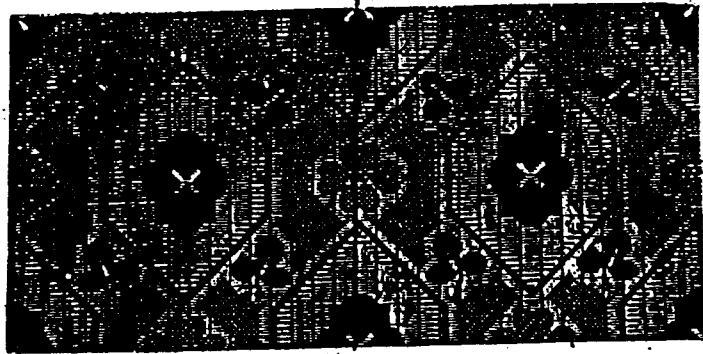

E. J. Key
 Witness { *Geo. F. Moore*
 Robt. R. Campbell

DFS. 2010

~~Worcester~~ Lowell, Mass.

Assignor to

The Lowell Manufacturing Company, of the same place.

Letter Patent No. 2010 - Dated Dec. 13 - 1864.

Design for a Carpet Pattern

The schedule referred to in these Letters Patent and making part of the same.

Be all whom it may concern:

Be it known that E. Lester, of Lowell, in the County of Middlesex, and State of Massachusetts, have originated and designed a new pattern for carpets or other fabrics, of which the following is a full, clear and exact description, reference being had to the accompanying drawings making part of this specification.

A is a set figure resting on ground B, said ground is surrounded by the irregular shaped frame C, the particular form of which is shown in the drawings.

1.1.1. when matched will form a set figure similar to A.

2.2.2.2 when matched will form a ground similar to B.

3.3.3.3 when matched will form a frame similar to C.

4.4.4.4 are halves of a rosette.

5.5.5.5 are leaves resting on a dotted ground.

Note. This specification refers to that part of the drawings enclosed by the blue lines.

The colors employed for the different portions of the design may be varied to suit the taste and wish of the manufacturer.

DES. 2010

2

Claim

What I claim as my invention and desire to secure by Letters Patent, as the design or pattern for carpets or other fabrics, herein set forth.

Witnesses:

Robt. R. Campbell }

R. W. Geo. H. Moore }

350

E. J. Key