



US00D768564S

(12) **United States Design Patent**
Kuwano

(10) **Patent No.:** **US D768,564 S**

(45) **Date of Patent:** **** Oct. 11, 2016**

- (54) **TIRE**
- (71) Applicant: **Toyo Tire & Rubber Co., Ltd.**, Osaka (JP)
- (72) Inventor: **Shingo Kuwano**, Osaka (JP)
- (73) Assignee: **TOYO TIRE & RUBBER CO., LTD.**, Osaka (JP)

D414,727 S *	10/1999	Brown	D12/579
D495,294 S *	8/2004	Ochi	D12/605
D516,012 S *	2/2006	Miller	D12/579
D517,000 S *	3/2006	Allen	D12/579
D563,862 S *	3/2008	Morrison	D12/579
D573,531 S *	7/2008	Lee	D12/544
D591,226 S *	4/2009	Shondel	D12/600
D638,354 S *	5/2011	Strader	D12/605

* cited by examiner

(**) Term: **14 Years**

Primary Examiner — Garth Rademaker

Assistant Examiner — Katie S Mrocзка

(21) Appl. No.: **29/503,088**

(74) *Attorney, Agent, or Firm* — Sterne, Kessler, Goldstein & Fox P.L.L.C.

(22) Filed: **Sep. 23, 2014**

(30) **Foreign Application Priority Data**

Mar. 28, 2014 (JP) 2014-006783

(51) **LOC (10) Cl.** **12-15**

(52) **U.S. Cl.**
USPC **D12/605**

(58) **Field of Classification Search**
 USPC D12/536, 559, 561, 568-605, 512, 519, D12/522, 537-538, 542, 544, 551, 552, 554, D12/563; D7/588, 396.4, 396.5; 152/523, 152/524, 525, 555, 209.1-209.9, 152/209.11-209.19, 209.21-209.28, 455
 CPC B60C 13/00; B60C 13/001; B60C 13/02; B60C 1/0025; B60C 11/03; B60C 11/0304; B60C 11/1218; B60C 11/1236; B60C 11/1281; B60C 2011/1213; B60C 2200/06; B60C 1/00
 See application file for complete search history.

(56) **References Cited**

U.S. PATENT DOCUMENTS

D209,892 S *	1/1968	San Giovanni	D12/605
D412,472 S	8/1999	Brown et al.		

(57) **CLAIM**

The ornamental design for a tire, as shown and described.

DESCRIPTION

FIG. 1 is a perspective view of a tire showing our new design;
 FIG. 2 is a front view thereof, for which the rear view is the same;
 FIG. 3 is a top plan view thereof, for which the bottom plan view is the same;
 FIG. 4 is a right side view thereof;
 FIG. 5 is a left side view thereof;
 FIG. 6 is an enlarged view taken along lines 6-6 in FIG. 2; and,
 FIG. 7 is a cross-sectional view taken along line 7-7 in FIG. 6.
 In the drawings, the broken lines showing portions of the tire tread, sidewall, and inner bead depict portions of the tire that form no part of the claimed design.

1 Claim, 7 Drawing Sheets

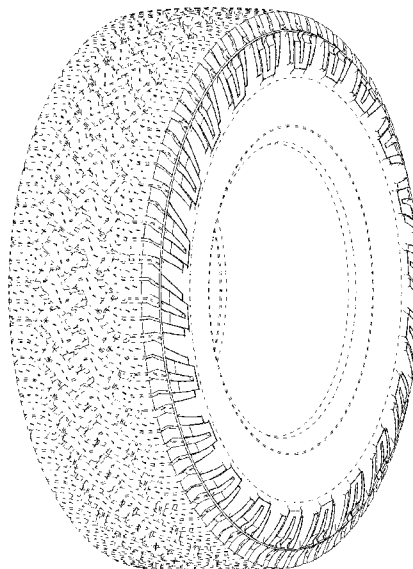

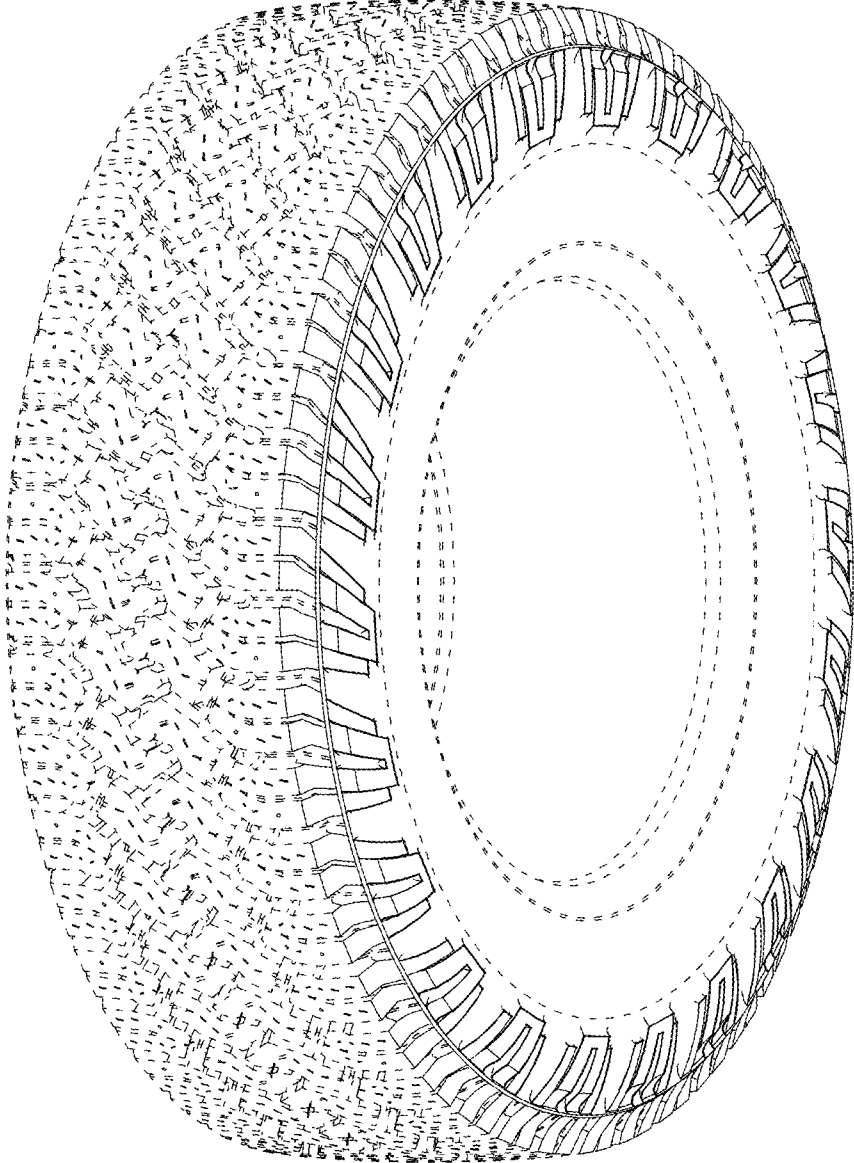

FIG. 1

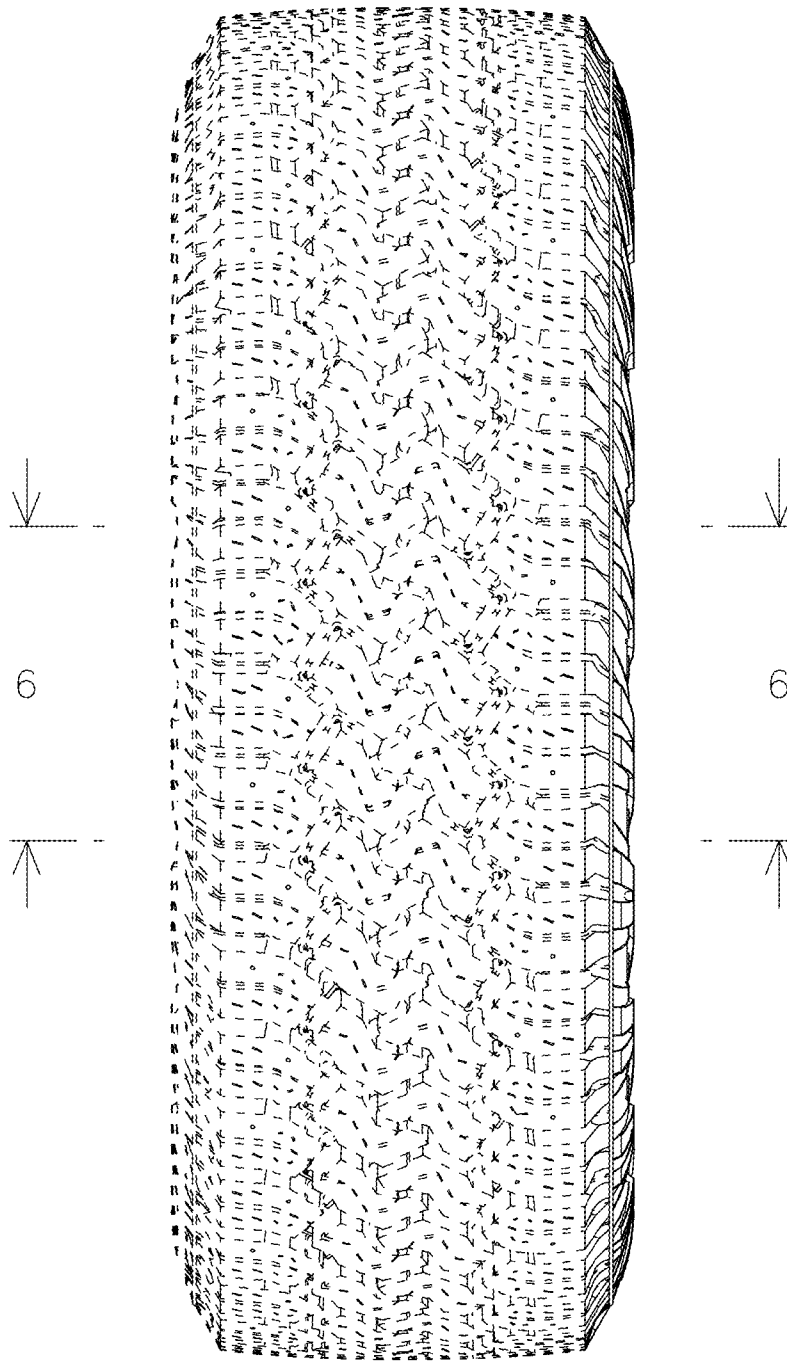

FIG. 2

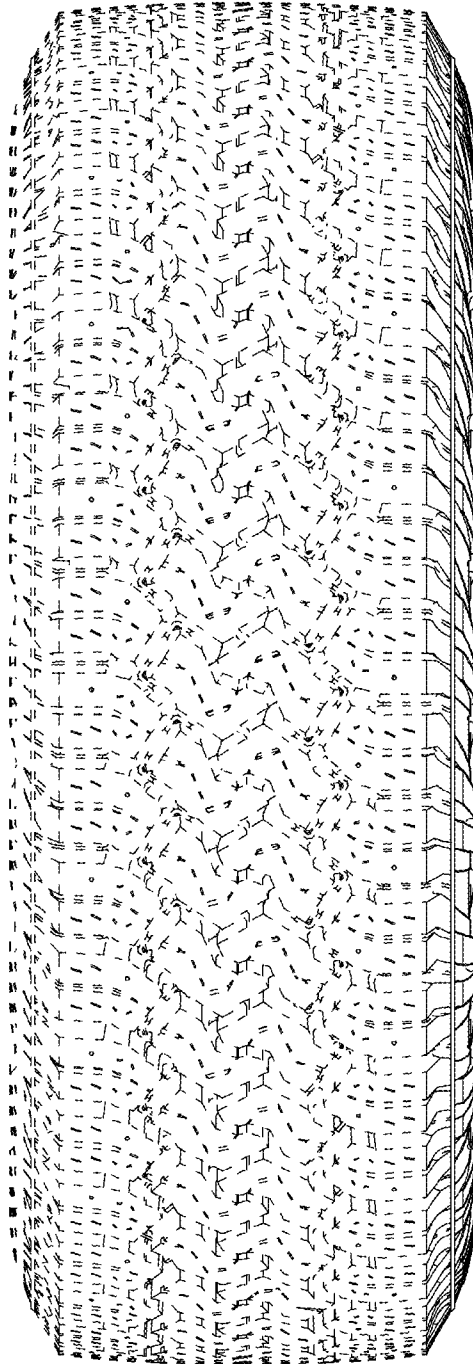

FIG. 3

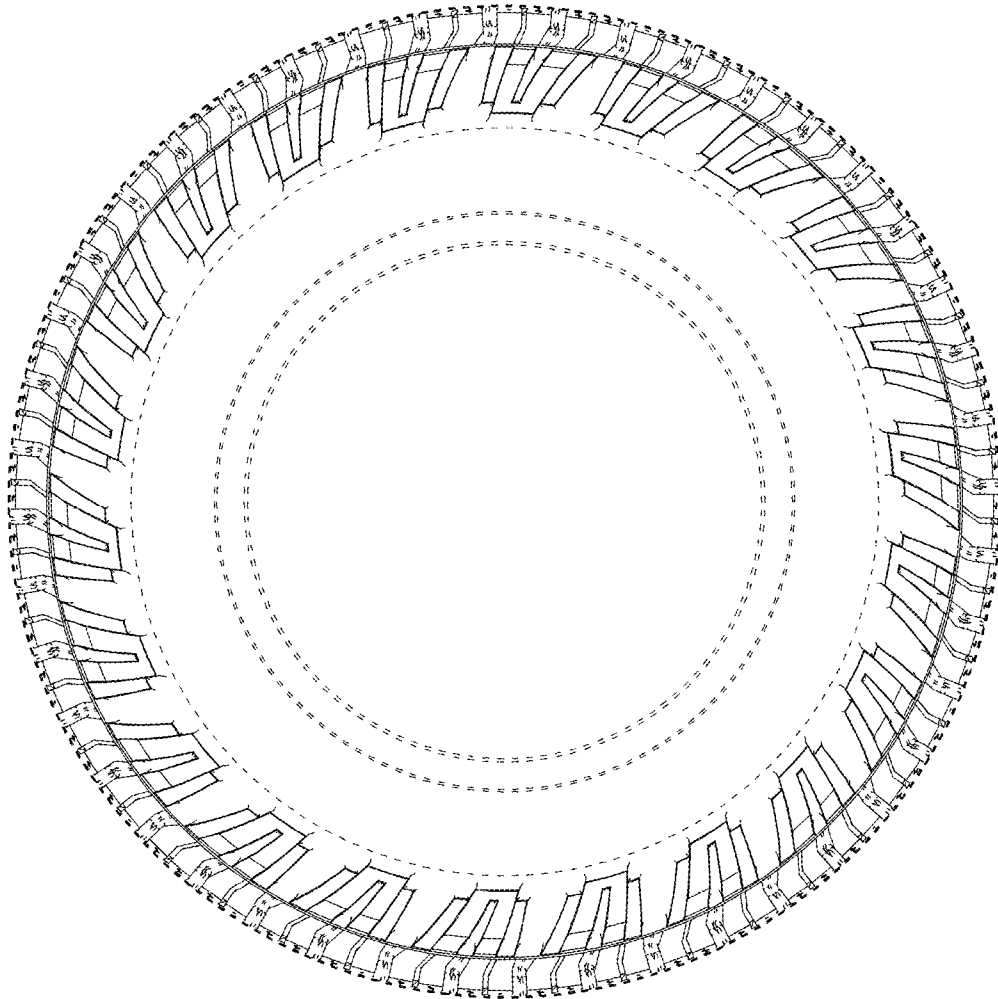

FIG. 4

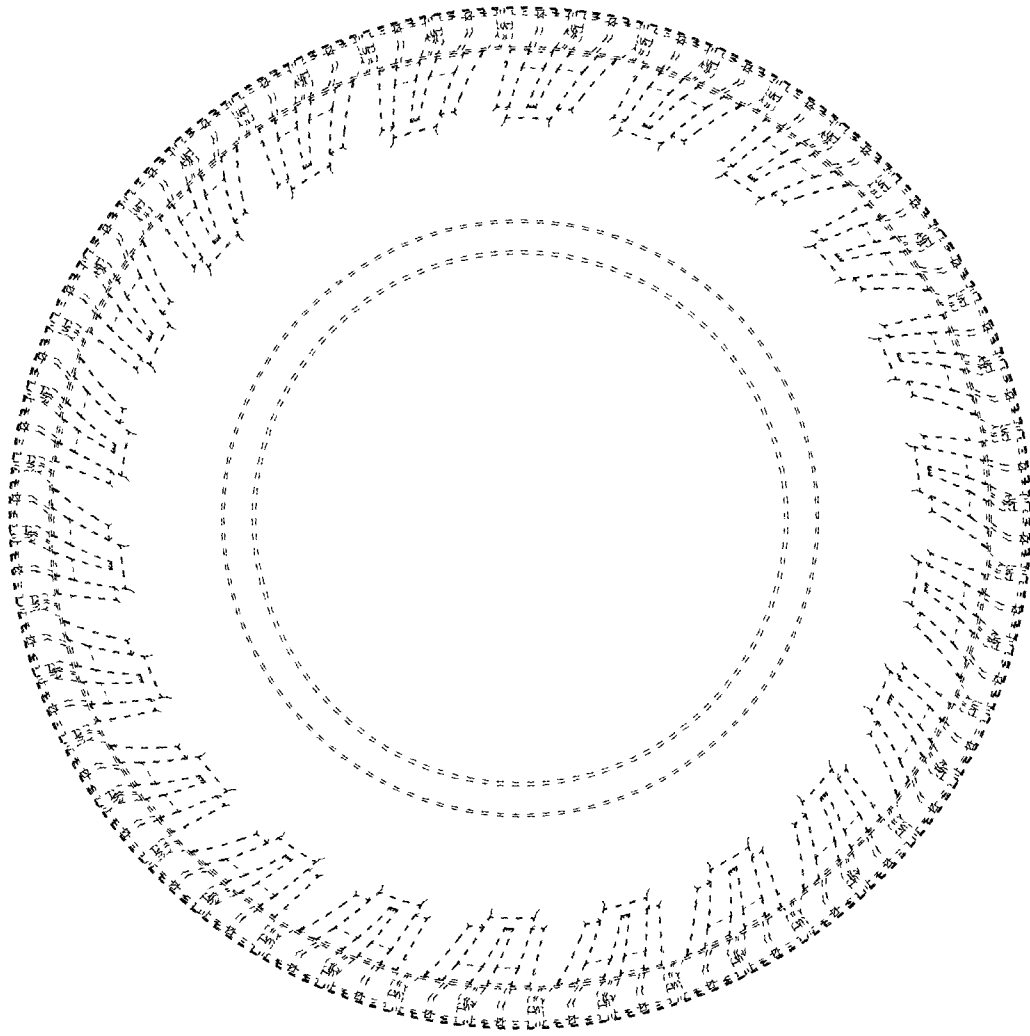

FIG. 5

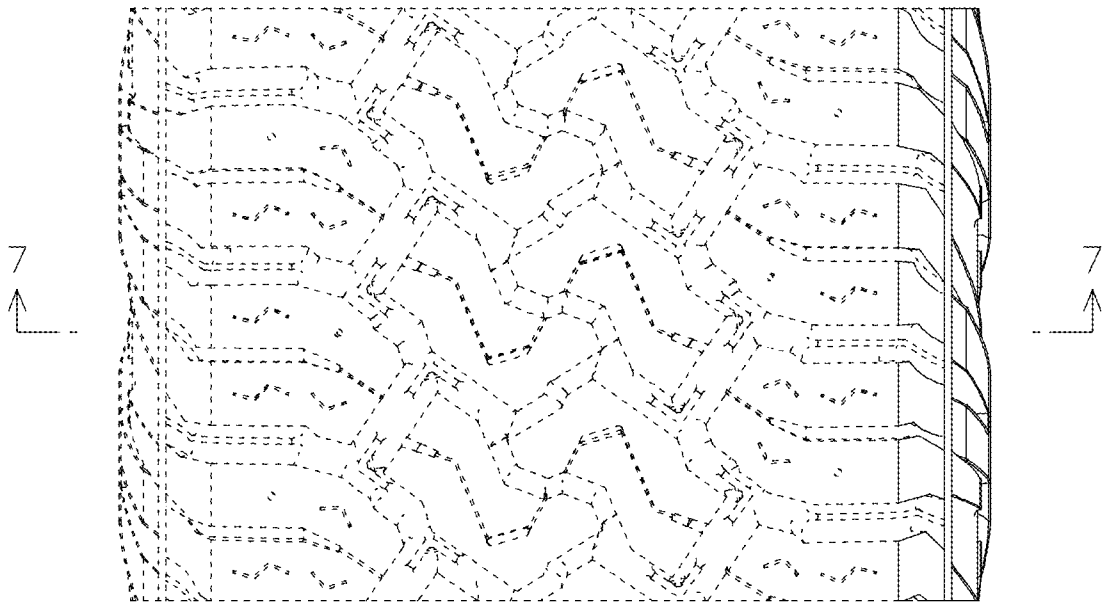

FIG. 6

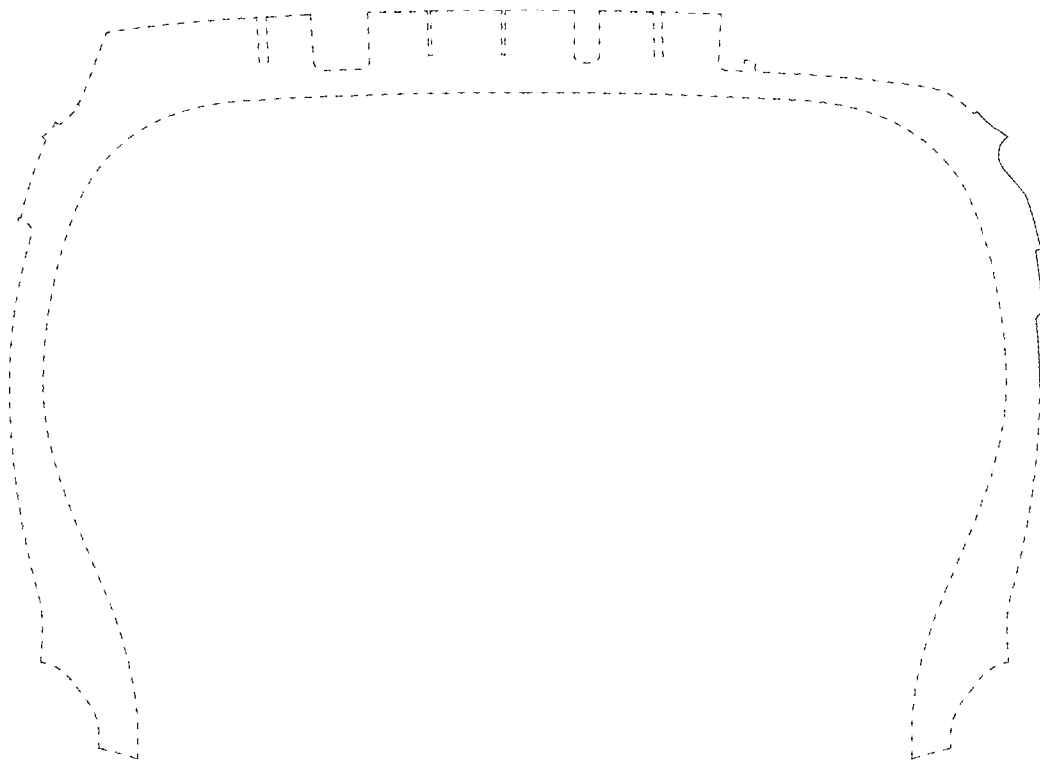

FIG. 7