



- (51) **International Patent Classification:**
A61N 1/365 (2006.01)
- (21) **International Application Number:**
PCT/US2012/048041
- (22) **International Filing Date:**
25 July 2012 (25.07.2012)
- (25) **Filing Language:** English
- (26) **Publication Language:** English
- (30) **Priority Data:**
13/192,706 28 July 2011 (28.07.2011) US
- (71) **Applicant (for all designated States except US):**
MEDTRONIC, INC. [US/US]; 710 Medtronic Parkway
Ne, Minneapolis, Minnesota 55432 (US).
- (72) **Inventors; and**
- (75) **Inventors/Applicants (for US only):** **DEMMER, Wade M**
[US/US]; 10020 Norway Street NW, Coon Rapids, Min-
nesota 55433 (US). **KLECKNER, Karen J.** [US/US];
3029 Seminary Drive, New Brighton, Minnesota 55112
(US). **BELK, Paul A.** [US/US]; 7759 Kingsview Lane N,
Maple Grove, Minnesota 55311 (US).
- (74) **Agent:** **DUTHLER, Reed A.**; 710 Medtronic Parkway
NE, Minneapolis, Minnesota 55432 (US).
- (81) **Designated States (unless otherwise indicated, for every
kind of national protection available):** AE, AG, AL, AM,
AO, AT, AU, AZ, BA, BB, BG, BH, BN, BR, BW, BY,

BZ, CA, CH, CL, CN, CO, CR, CU, CZ, DE, DK, DM,
DO, DZ, EC, EE, EG, ES, FI, GB, GD, GE, GH, GM, GT,
HN, HR, HU, ID, IL, IN, IS, JP, KE, KG, KM, KN, KP,
KR, KZ, LA, LC, LK, LR, LS, LT, LU, LY, MA, MD,
ME, MG, MK, MN, MW, MX, MY, MZ, NA, NG, NI,
NO, NZ, OM, PE, PG, PH, PL, PT, QA, RO, RS, RU, RW,
SC, SD, SE, SG, SK, SL, SM, ST, SV, SY, TH, TJ, TM,
TN, TR, TT, TZ, UA, UG, US, UZ, VC, VN, ZA, ZM,
ZW.

- (84) **Designated States (unless otherwise indicated, for every
kind of regional protection available):** ARIPO (BW, GH,
GM, KE, LR, LS, MW, MZ, NA, RW, SD, SL, SZ, TZ,
UG, ZM, ZW), Eurasian (AM, AZ, BY, KG, KZ, RU, TJ,
TM), European (AL, AT, BE, BG, CH, CY, CZ, DE, DK,
EE, ES, FI, FR, GB, GR, HR, HU, IE, IS, IT, LT, LU, LV,
MC, MK, MT, NL, NO, PL, PT, RO, RS, SE, SI, SK, SM,
TR), OAPI (BF, BJ, CF, CG, CI, CM, GA, GN, GQ, GW,
ML, MR, NE, SN, TD, TG).

Declarations under Rule 4.17:

- as to applicant's entitlement to apply for and be granted a patent (Rule 4.17(ii))
- as to the applicant's entitlement to claim the priority of the earlier application (Rule 4.17(iii))

Published:

- with international search report (Art. 21(3))

(54) **Title:** PROMOTING INTRINSIC ACTIVATION IN SINGLE CHAMBER IMPLANTABLE CARDIAC PACING SYSTEM

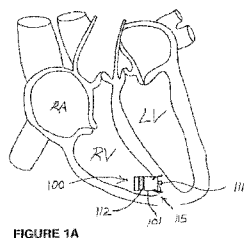

FIGURE 1A

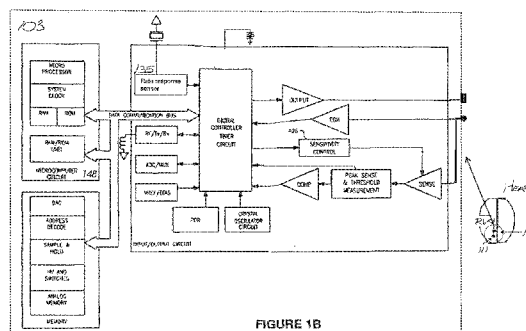

FIGURE 1B

(57) **Abstract:** Cardiac pacing methods for an implantable single chamber pacing system, establish an offset rate for pacing at a pre-determined decrement from either a baseline rate (i.e. dictated by a rate response sensor), or an intrinsic rate. Pacing maintains the offset rate until x of y successive events are paced events, at which time the offset rate is switched to the baseline rate for pacing over a predetermined period of time. Following the period, if an intrinsic event is not immediately detected, within the interval of the off-set rate, the rate is switched back to baseline for pacing over an increased period of time. Some methods establish a preference rate, between the offset and baseline rates, wherein an additional criterion, for switching from the offset rate to the baseline rate, is estab-
lished with respect to the preference rate.

PROMOTING INTRINSIC ACTIVATION IN SINGLE CHAMBER IMPLANTABLE CARDIAC PACING SYSTEMS

TECHNICAL FIELD

The present invention pertains to cardiac pacing methods and more particularly to pacing methods that promote intrinsic activation of ventricular depolarization to preserve natural conduction and increase system efficiency in single chamber implantable cardiac pacing systems.

BACKGROUND

The traditional implantable cardiac pacemaker includes a pulse generator device to which one or more flexible elongate lead wires are coupled. The device is typically implanted in a subcutaneous pocket, remote from the heart, and each of the one or more lead wires extends therefrom to a corresponding electrode, coupled thereto and positioned at a pacing site, either endocardial or epicardial. Mechanical complications and/or MRI compatibility issues, which are sometimes associated with elongate lead wires and well known to those skilled in the art, have motivated the development of cardiac pacing systems that are wholly contained within a relatively compact package for implant in close proximity to the pacing site, for example, within the right ventricle (RV) of the heart. With reference to Figures 1A-B, such a system 100 is illustrated, wherein pace/sense electrodes 111, 112 are formed on an exterior surface of a capsule 101 that hermetically contains a pulse generator 103 (shown in Figure 1B via a block diagram). Figure 1A further illustrates tine members 115 mounted to an end of capsule 101, in proximity to electrode 111, in order to secure electrode 111 against the endocardial surface of RV, and electrode 112 offset distally from electrode 111. Capsule 101 is preferably formed from a biocompatible and biostable metal such as titanium overlaid with an insulative layer, for example, medical grade polyurethane or silicone, except where electrode 112 is formed as an exposed portion of capsule 101. An hermetic feedthrough assembly (not shown), such as any known to those skilled in the art, couples electrode 111 to pulse generator 103 contained within capsule 103.

With further reference to Figures 1A-B, those skilled in the art will appreciate that system 100, via electrodes 111, 112, has the capability to sense intrinsic ventricular depolarization (i.e. R-waves) and, in the absence of the intrinsic depolarization, to apply stimulation pulses to the RV in order to create paced ventricular depolarization. Pulse generator 103 of system 100 further includes rate response sensor 135 that monitors a patient's general level of physical activity to determine an appropriate pacing rate for the patient. Examples of suitable rate response sensors

include, without limitation, a force transducing sensor, such as a piezoelectric crystal like that described in commonly assigned U.S. patent 4,428,378 Anderson et al.; an AC or DC accelerometer like those described in commonly assigned U.S. patent 5,957,957 to Sheldon; and any type of physiological sensor known in the art, such as those that measure minute ventilation, QT intervals, blood pressure, blood pH, blood temperature, blood oxygen saturation etc. Numerous cardiac pacing methods that employ such RV pacing and sensing and physical activity monitoring are known in the art, for example, as disclosed in commonly assigned U.S. Patents 4,428,378 (to Anderson et al.), 6,772,005 (to Casavant et al.), and 5,522,859 (to Stroebel et al.), as well as U.S. Patents 5,374,281 (to Kristall et al.) and 6,122,546 (to Sholder et al.). Many of the aforementioned disclosures address the desire to limit the amount of pacing stimulation delivered from implantable pacemakers, particularly right ventricular stimulation in patients that have intact AV conduction (through the AV node, from the sinus node in the right atrial wall to the right and left bundle branches in the ventricular septum), in order to preserve the patient's natural conduction and increase pacemaker efficiency. However, the relatively more sophisticated pacing methods that are geared toward preserving the patient's natural conduction rely upon dual chamber sensing as these methods were developed in concert with the evolution of pacemaker systems from single chamber to dual chamber. Thus, there is a need for new cardiac pacing methods that preserve natural conduction and increase system efficiency for single chamber implantable pacing systems, of either the traditional type or the relatively compact type, like that shown in Figures 1A-B.

SUMMARY

Embodiments of the present invention include single chamber pacing systems that employ the methods disclosed. According to some methods of the present invention, an offset rate for pacing is established according to a predetermined decrement of either a baseline rate or a greater of the baseline rate and an intrinsic rate, wherein the baseline rate is established according to input from one or more rate response sensors. Pacing stimulation is applied when necessary to maintain the offset rate (for example, as determined via sensing for intrinsic ventricular depolarization), until x of y successive events ($x > 1$ and $y \geq x$) are paced events, at which time the offset rate is switched to the baseline rate and pacing stimulation at the baseline rate is applied over a predetermined period of time. According to some methods, the predetermined period of time may be shortened in response to the detection of intrinsic events occurring at a rate greater than the baseline rate. At the end of the predetermined period of time, sensing for intrinsic events resumes, and, according to some preferred methods, if an intrinsic

event is not immediately detected, within the time interval necessary to at least maintain the offset rate, the rate is switched back to the baseline rate for pacing over an increased period of time.

According to some preferred methods, the predetermined decrement may be increased to establish an even lower offset rate, when a preference rate is established in between the baseline and offset rates. The establishment of the preference rate is associated with inclusion of another switching criterion in addition to the aforementioned x of y criterion. When the preference rate is employed, a switch from the offset rate to the baseline rate occurs, even if the aforementioned x of y criterion is not met, when successive intrinsic events meet another predetermined criterion with respect to the preference rate, for example, when a detected measure of central tendency for successive intrinsic events, over a predetermined interval, falls below the preference rate.

BRIEF DESCRIPTION OF THE DRAWINGS

The following drawings are illustrative of particular embodiments and methods of the present invention and therefore do not limit the scope of the invention. The drawings are not to scale (unless so stated) and are intended for use in conjunction with the explanations in the following detailed description. Methods of the present invention will hereinafter be described in conjunction with the appended drawings wherein like numerals denote like elements, and

Figures 1A-B are schematics providing context for methods of the present invention;

Figure 2 is a flowchart outlining some methods of the present invention;

Figures 3A-B are plots illustrating examples that correspond to the flow chart of Figure 2;

Figure 4 is a flowchart outlining some alternate methods of the present invention; and

Figure 5 is a plot illustrating an example that corresponds to the flow chart of Figure 4.

DETAILED DESCRIPTION

The following detailed description is exemplary in nature and is not intended to limit the scope, applicability, or configuration of the invention in any way. Rather, the following description provides practical examples, and those skilled in the art will recognize that some of the examples may have suitable alternatives.

With reference to Figure 1A, pacing system 100 is shown wholly implanted against an endocardial surface within the right ventricle RV for right ventricular pacing and stimulation. However, methods of the present invention may be employed by any single chamber pacing

system (either the traditional type or the relatively compact type) when implanted endocardially or epicardially, for either ventricular pacing and sensing, or atrial pacing and sensing (left or right chambers). Thus the term “intrinsic events” used in the following description can designate either ventricular or atrial depolarization signals. Figure 1B is a block diagram of the electrical components of pulse generator 103 including a microcomputer circuit 148, known to those skilled in art, wherein a microprocessor element thereof may be preprogrammed to direct pulse generator 103 to execute any of methods disclosed herein. Although not shown, an appropriate implantable battery power source is preferably included within capsule 101 to power the electrical components of pulse generator 103.

Figure 2 is a flowchart outlining some methods of the present invention, whereby baseline and offset rates, established via dynamic input from rate response sensor 135 and electrodes 111, 112, are utilized by pacing system 100 to provide adequate pacing support to a patient while minimizing any unnecessary pacing stimulation. In a first step 200 of the outlined method, the baseline rate is dynamically established by means of input from rate response sensor 135; that is, the rate response sensor, which may include one or more activity or physiologic sensors, such as those described above, tracks a level of patient activity and provides input concerning an appropriate pacing rate to support the patient at any given time, which appropriate rate is designated as the baseline rate. Step 200 further includes establishment of the corresponding offset rate, which is lower than the baseline rate and generally tracks the baseline rate at a predetermined decrement thereof, according to some methods. However, according to some alternate methods, if an intrinsic rate, as sensed by electrodes 111, 112, exceeds the baseline rate, the offset rate is established by a predetermined decrement of the sensed intrinsic rate. According to some methods, the predetermined decrement may be absolute or percentage based, according to rate (bpm) or interval (ms), or any combination thereof; some examples are presented in Table 1. In Table 1, the term ‘tracked rate’ is used to generically designate either the baseline rate or the intrinsic rate, depending upon the method employed - baseline rate, if the first of the aforementioned methods is employed or if the baseline rate exceeds the intrinsic rate, when the latter, alternative method is employed; and intrinsic rate, if the latter method is employed and the intrinsic exceeds the baseline.

TABLE 1

Predetermined rate decrement	Offset Rate when tracked rate = 60 beats per minute (1000 ms intervals)	Offset Rate when tracked rate = 100 beats per minute (600 ms intervals)	Offset Rate when tracked rate = 175 beats per minute (342 ms intervals)

subtract 10 bpm	50 bpm	90 bpm	165 bpm
subtract 12 bpm	48 bpm	88 bpm	163 bpm
subtract 15 bpm	45 bpm	85 bpm	160 bpm
subtract 20 bpm	40 bpm	80 bpm	155 bpm
subtract 25% bpm	45 bpm	75 bpm	131 bpm
add 25% ms	48 bpm (1250 ms intervals)	80 bpm (750 ms intervals)	140 bpm (427 ms interval)
add 25% ms - 50 ms	50 bpm (1200 ms intervals)	85 bpm (700 ms intervals)	160 bpm (377 ms intervals)
add 30% ms	46 bpm (1300 ms intervals)	76 bpm (780 ms intervals)	134 bpm (445 ms intervals)

Note: the last three rate decrements are presented in terms of beat-to-beat intervals in units of milliseconds.

In steps 202 and 204 of Figure 2, sensing intrinsic events and only applying pacing stimulation to create paced events that maintain the lower offset rate allows the patient's natural conduction to persist until such time that the method determines pacing stimulation is necessary to support the patient. According to decision point 206 of Figure 2, this time is reached when x of y successive events are paced events, wherein x is always greater than one and y may be equal to x or greater than x. When this x of y criterion is met, the pacing rate switches from the offset rate to the baseline rate for pacing over a predetermined period of time, according to step 231. Two examples of the x of y switching criterion are shown in Figures 3A-B.

Figures 3A-B are plots of rate vs. time wherein open boxes represent intrinsic events, closed circles represent paced events, and dashed lines denote the established baseline and offset rates. (Note that, according to the aforementioned alternate methods, the baseline rate in the Figures could alternately be the intrinsic rate, if and when the intrinsic rate is greater than the baseline rate.) Figure 3A illustrates a switching criterion of x=2 and y=3 and Figure 3B illustrates a switching criterion of x=8 and y=8. Figures 3A-B further illustrate a predetermined period of time of approximately one minute, over which pacing stimulation is applied at the baseline rate. However, according to some methods, if, before the end of the predetermined period of time, intrinsic events occurring at a greater rate are detected, the pacing stimulation is aborted, thereby effectively shortening the predetermined period of time. In either case, at the end of the predetermined period, if intrinsic events are immediately detected at a rate that at least corresponds to the offset rate, sensing continues per step 202 of Figure 2, as shown in Figures

3A-B. Alternately, with reference to decision point 233 of Figure 2, if, at the end of the predetermined period of time of pacing, an intrinsic event is not immediately detected within the time interval necessary to at least maintain the offset rate, so that a paced event is created for maintenance of the offset rate, the method switches the rate back to the baseline rate for pacing over an increased period of time, per step 239. Although not shown in Figure 2, the method preferably includes a maximum limit on this increased period of time, for example, sixteen hours, so that subsequent increased periods of time, if necessary, do not exceed maximum.

Figure 4 is a flowchart modified from that shown in Figure 2 to outline yet further methods of the present invention. The methods outlined in Figure 4 differ from those outlined in Figure 2 in that an additional rate, called the preference rate, is established, per step 400, and an additional switching criterion, corresponding to the preference rate is included at decision point 406. According to methods outlined in Figure 4, even if x of y paced events are not detected, the switch, per step 231, may be made, if the criterion at decision point 406 is met, for example as illustrated in the plot Figure 5.

Figure 5 is a plot of rate vs. time, wherein open boxes represent intrinsic events and closed circles paced events, like the plots of Figures 3A-B. The dashed lines in Figure 5 denote the established baseline, preference and offset rates. The preference rate, which is between the baseline rate and the offset rate allows for a greater predetermined decrement, or a lower offset rate, without sacrificing pacing support in the event of chronotropic incompetence, which, according to decision point 406 of Figure 4, corresponds with the successive intrinsic events meeting a predetermined criterion with respect to the preference rate over a predetermined interval, as designated by the bracket in Figure 5. This criterion may be x of y intrinsic events ($x > 1$ and $y \geq x$) falling below the preference rate, although remaining above the offset rate, or some measure of central tendency, like mean, median or mode, of successive intrinsic events over a predetermined interval being less than the preference rate, although greater than the offset rate. Establishing the lower offset rate with the protection of the preference rate, according to the methods of Figure 4, can allow normal/physiological micro rate changes that temporarily slow the intrinsic heart rate (i.e. those associated with respiration changes) to be tolerated without creating paced events. With reference back to Table 1, the same exemplary means used to establish the offset rate may be used to establish the preference rate, according to some methods.

Finally, with further reference to the plots of Figures 3A-B and 5, according to some methods, at least one pacing stimulation pulse at a rate between either the offset rate or the preference rate and the baseline rate (as designated by grey circles) is applied just prior to the switch to the baseline rate. Whether or not such transition, or "rate smoothing" pulses are

applied, and the number of pulses applied depends upon the magnitude of the difference between the two rates at the time the switch is made.

In the foregoing detailed description, the invention has been described with reference to specific methods. However, it may be appreciated that various modifications and changes can be made without departing from the scope of the invention as set forth in the appended claims.

We claim:

1. A single chamber cardiac pacing system configured to be wholly on or in a patient's heart, the system including:

Implantable electrodes;

a pulse generator coupled to the electrodes;

one or more rate response sensors:

means for establishing a baseline rate for pacing stimulation according to input from the one or more rate response sensors;

means for establishing an offset rate for pacing stimulation, the offset rate being lower than the baseline rate and generally tracking therewith such that a difference between the baseline rate and the offset rate remains substantially constant over time;

means for sensing for intrinsic cardiac events by means of the implanted electrodes;

means for applying a pacing stimulation pulse by means of the implanted electrodes, responsive to an intrinsic event is not being sensed within a time interval necessary to at least maintain the offset rate, the applied pacing stimulation pulse creating a paced event to maintain the offset rate;

means for switching from the offset rate to the baseline rate and triggering pacing at the baseline rate over a predetermined period of time, responsive to x of y successive cardiac events being paced events, x being greater than one and y being greater than or equal to x; and

wherein the offset rate is established according to a predetermined decrement of one of: the baseline rate; and a greater of the baseline rate and an intrinsic heart rate, the intrinsic heart rate determined according to prior sensed intrinsic events.

2. The system of claim 1, wherein the predetermined period of time is shortened in response to detection of intrinsic events occurring at a rate that is greater than the baseline rate.

3. The system of claim 1, further comprising means for:
establishing a preference rate that falls between the baseline rate and the offset rate; and
wherein the switching means switches from the offset rate to the baseline rate and
triggers pacing at the baseline rate over the predetermined period of time, responsive to the rates
of successive intrinsic events, over a predetermined interval, even if greater than the offset rate,
meeting a criterion with respect to the preference rate, the criterion being one of: x of y
successive intrinsic events falling below the preference rate over the predetermined interval, x
being greater than one and y being greater than or equal to x ; and a measure of central tendency
of the rates of successive intrinsic events falling below the preference rate over the
predetermined interval.
4. The system of claim 3, wherein the preference rate is established according to a
predetermined decrement of the baseline rate, the predetermined decrement being one or a
combination of: a fixed beats per minute decrement, a percentage beats per minute decrement,
a fixed interval increment, and a percentage interval increment.
5. The system of claim 3, further wherein the switching means triggers at least one pacing
stimulation pulse at a rate between the preference rate and the baseline rate, responsive to the
rates of successive intrinsic events meeting the criterion with respect to the preference rate, and
just prior to the corresponding switch to the baseline rate.
6. The system of claim 3, wherein, at the end of the predetermined period of time,
responsive to an intrinsic event not being detected within the time interval necessary to at least
maintain the offset rate, the switching means switches back to the baseline rate and pacing at the
baseline rate over a another predetermined period of time that is increased from the previous
predetermined period.
7. The system of claim 1, wherein the offset rate is established according to a predetermined
decrement of the baseline rate, the predetermined decrement being one or a combination of: a
fixed beats per minute decrement, a percentage beats per minute decrement, a fixed interval
increment, and a percentage interval increment.
8. The system of claim 1, wherein the switching means triggers at least one pacing
stimulation pulse at a rate between the offset rate and the baseline rate, just prior to the switch to
the baseline rate.

9. The system of claim 1, wherein x equals two and y equals three or x and y both equal eight.

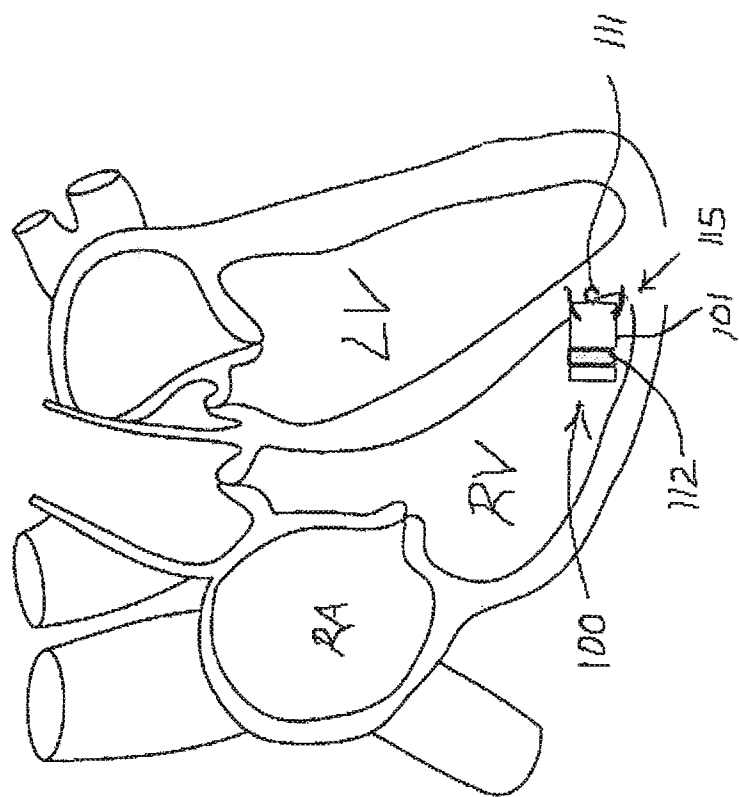
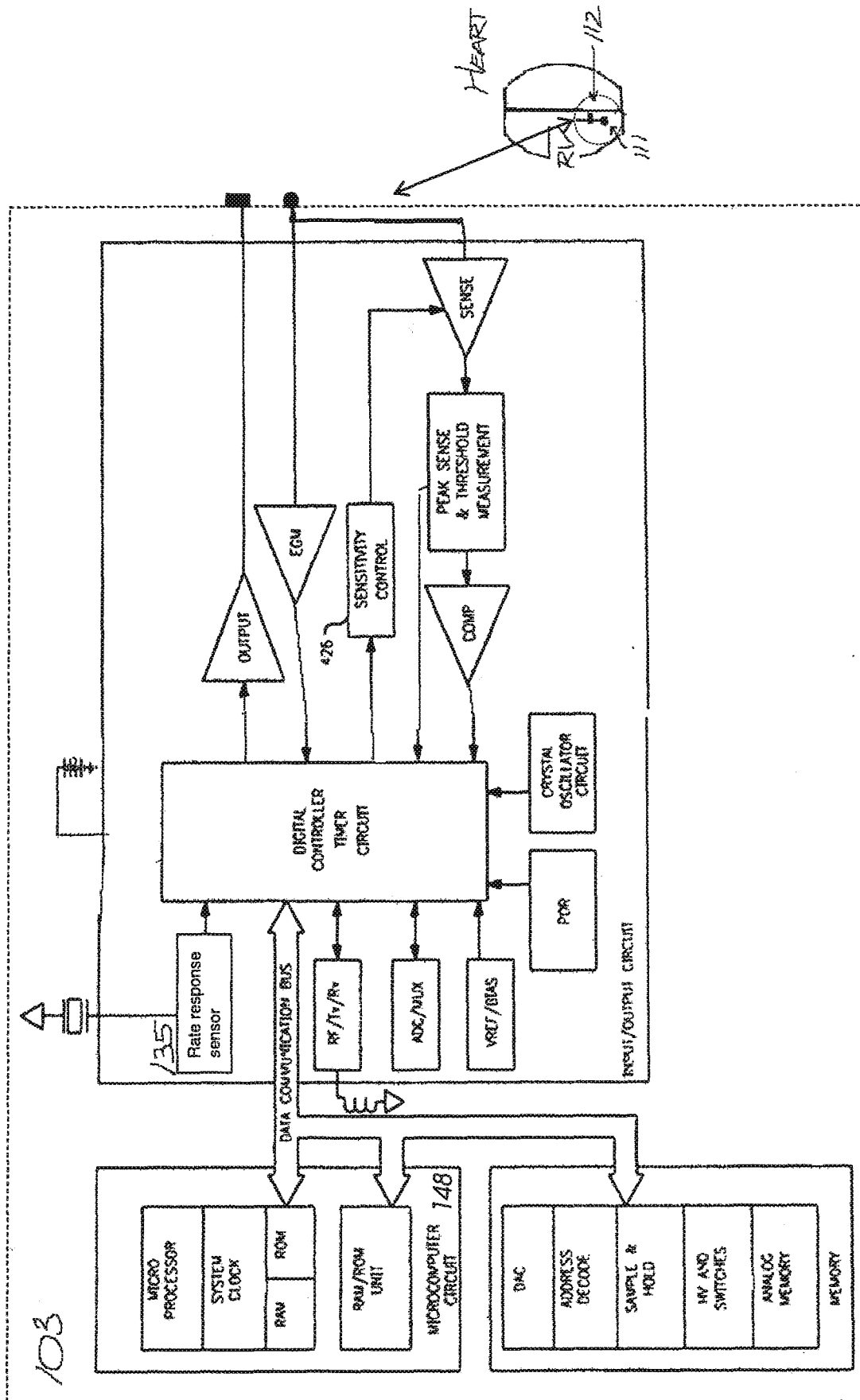

FIGURE 1A



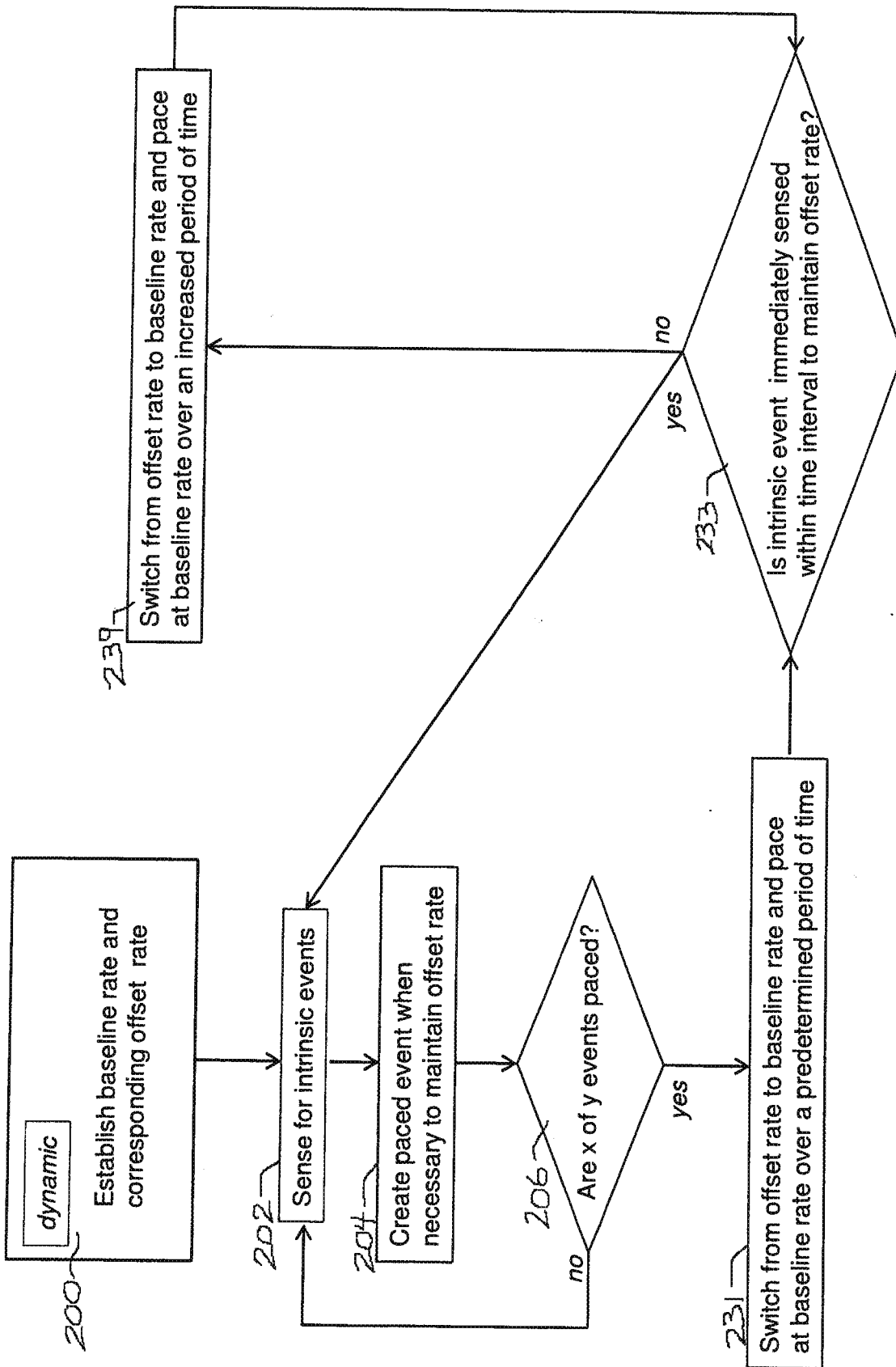

FIGURE 2

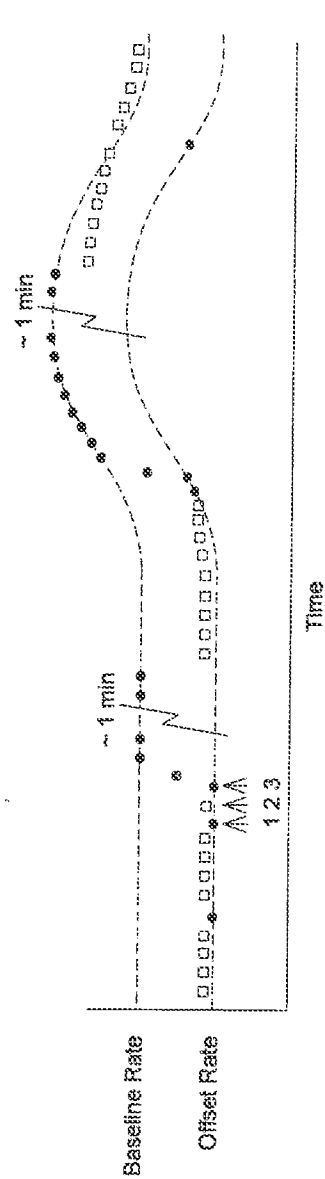

FIGURE 3A

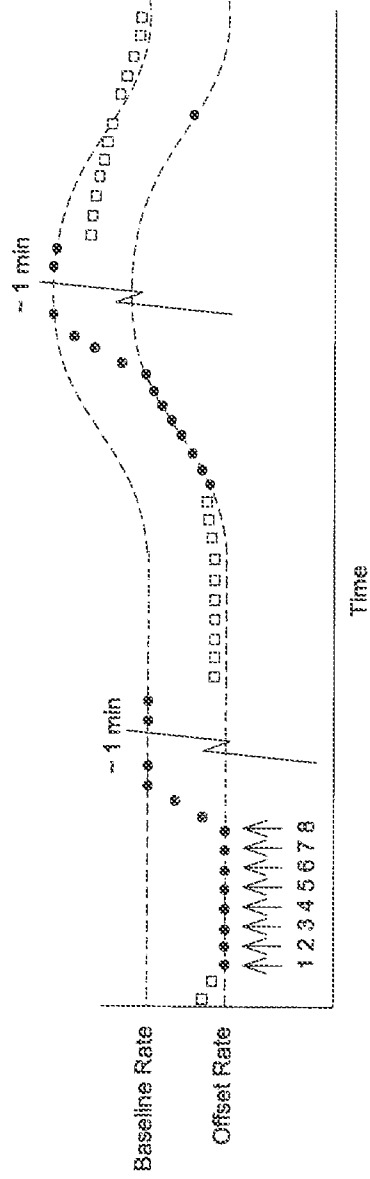

FIGURE 3B

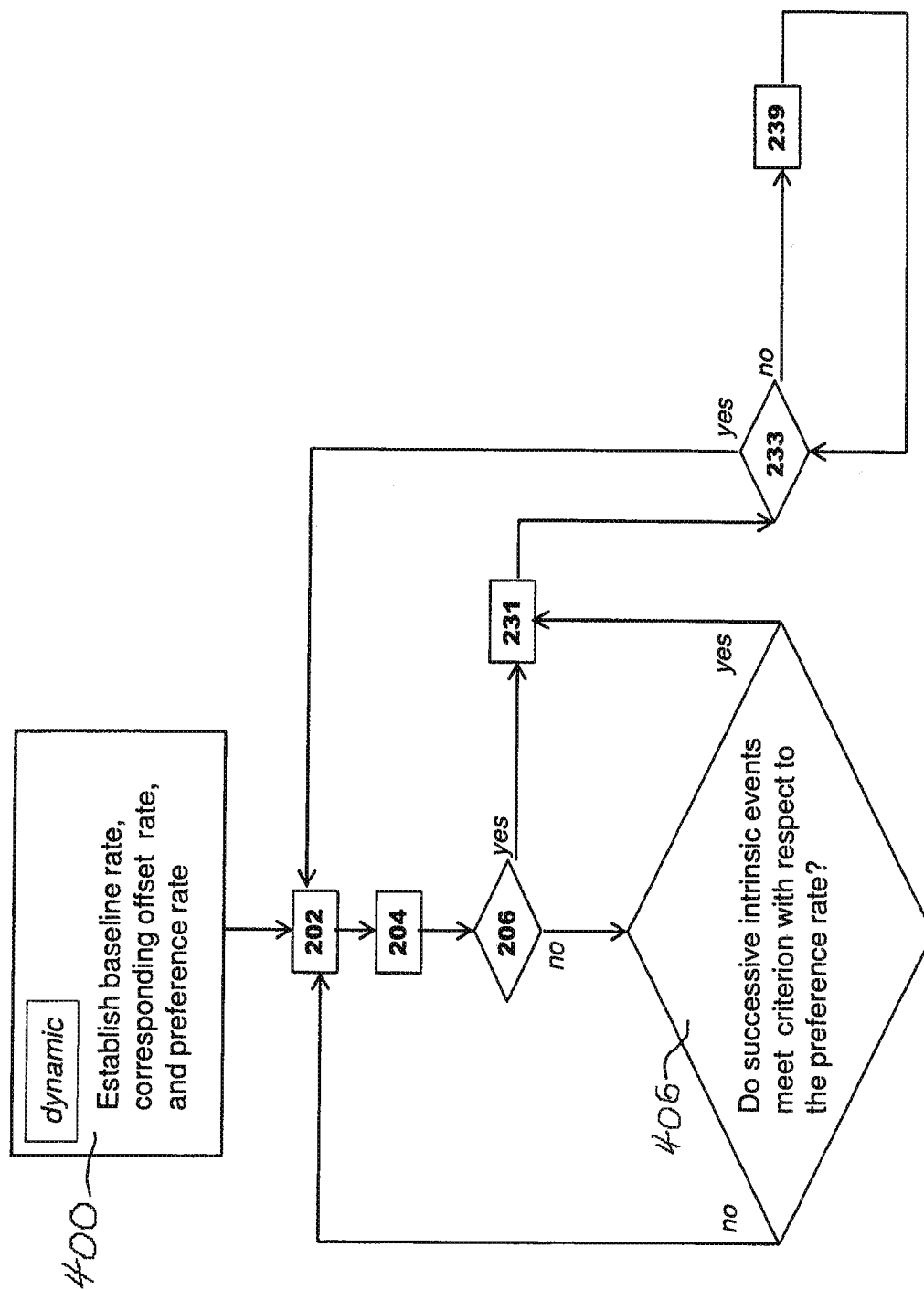

FIGURE 4

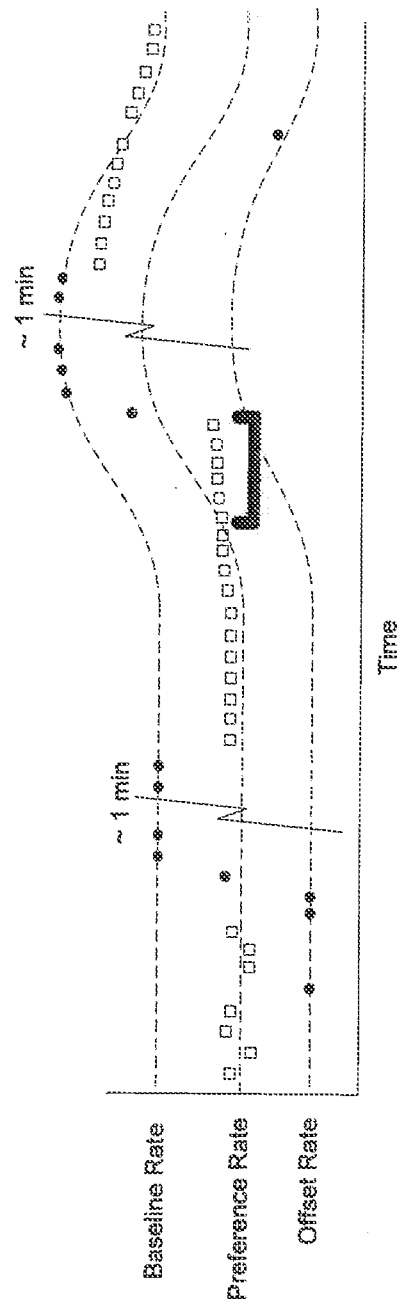

FIGURE 5

INTERNATIONAL SEARCH REPORT

International application No
PCT/US2012/048041

A. CLASSIFICATION OF SUBJECT MATTER INV. A61N1/365 ADD. According to International Patent Classification (IPC) or to both national classification and IPC		
B. FIELDS SEARCHED Minimum documentation searched (classification system followed by classification symbols) A61N Documentation searched other than minimum documentation to the extent that such documents are included in the fields searched Electronic data base consulted during the international search (name of data base and, where practicable, search terms used) EP0-Internal, WPI Data		
C. DOCUMENTS CONSIDERED TO BE RELEVANT		
Category*	Citation of document, with indication, where appropriate, of the relevant passages	Relevant to claim No.
X	US 5 374 281 A (KRISTALL RAYMOND A [US] ET AL) 20 December 1994 (1994-12-20) cited in the application	1-8
Y	columns 2-7,11,1; figures 1-3 -----	9
Y	US 5 372 607 A (STONE KAREN A [US] ET AL) 13 December 1994 (1994-12-13) paragraph [0016] -----	9
A	WO 2006/079010 A1 (MEDTRONIC INC [US]; ROUW MATTIAS [NL]; BOUTE WILLEM [NL]; VAN DAM PETE) 27 July 2006 (2006-07-27) the whole document -----	1-9
A	WO 96/15828 A1 (MEDTRONIC INC [US]) 30 May 1996 (1996-05-30) the whole document -----	1-9
-/--		
<div style="display: flex; justify-content: space-between;"> <input checked="" type="checkbox"/> Further documents are listed in the continuation of Box C. <input checked="" type="checkbox"/> See patent family annex. </div>		
<div style="display: flex; justify-content: space-between;"> <div style="width: 45%;"> <p>* Special categories of cited documents :</p> <p>"A" document defining the general state of the art which is not considered to be of particular relevance</p> <p>"E" earlier application or patent but published on or after the international filing date</p> <p>"L" document which may throw doubts on priority claim(s) or which is cited to establish the publication date of another citation or other special reason (as specified)</p> <p>"O" document referring to an oral disclosure, use, exhibition or other means</p> <p>"P" document published prior to the international filing date but later than the priority date claimed</p> </div> <div style="width: 45%;"> <p>"T" later document published after the international filing date or priority date and not in conflict with the application but cited to understand the principle or theory underlying the invention</p> <p>"X" document of particular relevance; the claimed invention cannot be considered novel or cannot be considered to involve an inventive step when the document is taken alone</p> <p>"Y" document of particular relevance; the claimed invention cannot be considered to involve an inventive step when the document is combined with one or more other such documents, such combination being obvious to a person skilled in the art</p> <p>"&" document member of the same patent family</p> </div> </div>		
Date of the actual completion of the international search		Date of mailing of the international search report
24 October 2012		05/11/2012
Name and mailing address of the ISA/ European Patent Office, P.B. 5818 Patentlaan 2 NL - 2280 HV Rijswijk Tel. (+31-70) 340-2040, Fax: (+31-70) 340-3016		Authorized officer Edward, Vinod

INTERNATIONAL SEARCH REPORT

International application No
PCT/US2012/048041

C(Continuation). DOCUMENTS CONSIDERED TO BE RELEVANT		
Category*	Citation of document, with indication, where appropriate, of the relevant passages	Relevant to claim No.
A	<p>EP 0 313 881 A2 (SIEMENS ELEMA AB [SE]; SIEMENS AG [DE] PACESETTER AB [SE]) 3 May 1989 (1989-05-03) paragraphs [0012] - [0020] -----</p>	1-9

INTERNATIONAL SEARCH REPORT

Information on patent family members

International application No

PCT/US2012/048041

Patent document cited in search report		Publication date	Patent family member(s)	Publication date
US 5374281	A	20-12-1994	NONE	

US 5372607	A	13-12-1994	AU 668049 B2	18-04-1996
			AU 7250794 A	17-01-1995
			CA 2141325 A1	05-01-1995
			DE 69425718 D1	05-10-2000
			DE 69425718 T2	28-12-2000
			DE 69433432 D1	29-01-2004
			DE 69433432 T2	16-09-2004
			EP 0655932 A1	07-06-1995
			EP 0970721 A2	12-01-2000
			JP 2623170 B2	25-06-1997
			JP H07506525 A	20-07-1995
			US 5372607 A	13-12-1994
			WO 9500201 A1	05-01-1995

WO 2006079010	A1	27-07-2006	US 2006167513 A1	27-07-2006
			WO 2006079010 A1	27-07-2006

WO 9615828	A1	30-05-1996	AU 4161696 A	17-06-1996
			CA 2204363 A1	30-05-1996
			DE 69530513 D1	28-05-2003
			DE 69530513 T2	13-11-2003
			EP 0796129 A1	24-09-1997
			JP 2821028 B2	05-11-1998
			JP H09512738 A	22-12-1997
			US 5522859 A	04-06-1996
			US 5674257 A	07-10-1997
			WO 9615828 A1	30-05-1996

EP 0313881	A2	03-05-1989	AU 2355588 A	13-04-1989
			DE 3852607 D1	09-02-1995
			DE 3852607 T2	24-08-1995
			DE 3856322 D1	12-05-1999
			DE 3856322 T2	02-12-1999
			EP 0313881 A2	03-05-1989
			EP 0596540 A1	11-05-1994
			JP 1212571 A	25-08-1989
			US 4856523 A	15-08-1989
