



(11)

EP 3 331 552 B1

(12)

EUROPEAN PATENT SPECIFICATION

(45) Date of publication and mention
of the grant of the patent:
27.01.2021 Bulletin 2021/04

(51) Int Cl.:
A61P 35/00 ^(2006.01) **A61K 36/06** ^(2006.01)
A61K 39/00 ^(2006.01) **C07K 14/82** ^(2006.01)

(21) Application number: **16750335.8**

(86) International application number:
PCT/US2016/044977

(22) Date of filing: **01.08.2016**

(87) International publication number:
WO 2017/023840 (09.02.2017 Gazette 2017/06)

(54) **MODIFIED YEAST-BRACHYURY IMMUNOTHERAPEUTIC COMPOSITIONS**

IMMUNOTHERAPEUTISCHE ZUSAMMENSETZUNGEN, DIE VERÄNDERTES HEFE-BRACHYURY
ENTHALTEN

COMPOSITIONS IMMUNOTHÉRAPEUTIQUES COMPRENANT LEVURE-BRACHYURY MODIFIÉ

(84) Designated Contracting States:
**AL AT BE BG CH CY CZ DE DK EE ES FI FR GB
GR HR HU IE IS IT LI LT LU LV MC MK MT NL NO
PL PT RO RS SE SI SK SM TR**

(30) Priority: **03.08.2015 US 201562200497 P**

(43) Date of publication of application:
13.06.2018 Bulletin 2018/24

(73) Proprietors:
• **Globeimmune, Inc.**
Louisville, CO 80027 (US)
• **The United States of America,**
as represented by The Secretary,
Department of Health and Human Services
Bethesda, MD 20892-7660 (US)

(72) Inventors:
• **KING, Thomas,H.**
Denver, CO 80212 (US)
• **GUO, Zhimin**
Superior, CO 80027 (US)
• **SCHLOM, Jeffrey**
Potomac, MD 20854 (US)
• **PALENA, Claudia**
Potomac, MD 20854 (US)

(74) Representative: **J A Kemp LLP**
14 South Square
Gray's Inn
London WC1R 5JJ (GB)

(56) References cited:
WO-A1-2012/125998 WO-A1-2014/186047

- **STIRNIMANN C U ET AL: "Structural Basis of TBX5-DNA Recognition: The T-Box Domain in Its DNA-Bound and -Unbound Form", JOURNAL OF MOLECULAR BIOLOGY, ACADEMIC PRESS, UNITED KINGDOM, vol. 400, no. 1, 2 July 2010 (2010-07-02), pages 71-81, XP027084535, ISSN: 0022-2836, DOI: 10.1016/J.JMB.2010.04.052 [retrieved on 2010-06-09]**
- **C. R. HEERY ET AL: "Phase I Trial of a Yeast-Based Therapeutic Cancer Vaccine (GI-6301) Targeting the Transcription Factor Brachyury", CANCER IMMUNOLOGY RESEARCH, vol. 3, no. 11, 30 June 2015 (2015-06-30), pages 1248-1256, XP55310830, US ISSN: 2326-6066, DOI: 10.1158/2326-6066.CIR-15-0119**
- **TUCKER JO A ET AL: "Identification and characterization of a cytotoxic T-lymphocyte agonist epitope of brachyury, a transcription factor involved in epithelial to mesenchymal transition and metastasis", CANCER IMMUNOLOGY, IMMUNOTHERAPY, SPRINGER, vol. 63, no. 12, 4 September 2014 (2014-09-04), pages 1307-1317, XP035408671, ISSN: 0340-7004, DOI: 10.1007/S00262-014-1603-2 [retrieved on 2014-09-04]**

Note: Within nine months of the publication of the mention of the grant of the European patent in the European Patent Bulletin, any person may give notice to the European Patent Office of opposition to that patent, in accordance with the Implementing Regulations. Notice of opposition shall not be deemed to have been filed until the opposition fee has been paid. (Art. 99(1) European Patent Convention).

EP 3 331 552 B1

- DUANE H HAMILTON ET AL: "High levels of expression of the transcription factor Brachyury induce resistance of human carcinoma cells to immune-mediated attack", JOURNAL FOR IMMUNOTHERAPY OF CANCER, BIOMED CENTRAL LTD, LONDON, UK, vol. 1, no. Suppl 1, 7 November 2013 (2013-11-07), page P152, XP021167101, ISSN: 2051-1426, DOI: 10.1186/2051-1426-1-S1-P152
- CLAUDIA PALENA ET AL: "Brachyury, a driver of tumor invasiveness and resistance to multiple therapies, is a novel immunotherapy target", JOURNAL FOR IMMUNOTHERAPY OF CANCER, BIOMED CENTRAL LTD, LONDON, UK, vol. 1, no. Suppl 1, 7 November 2013 (2013-11-07), page P230, XP021167188, ISSN: 2051-1426, DOI: 10.1186/2051-1426-1-S1-P230
- HAMILTON D H ET AL: "Immunological targeting of tumor cells undergoing an epithelial-mesenchymal transition via a recombinant brachyury-yeast vaccine", ONCOTARGET, IMPACT JOURNALS LLC, UNITED STATES, vol. 4, no. 10, 1 October 2013 (2013-10-01), pages 1777-1790, XP002761418, ISSN: 1949-2553, DOI: 10.18632/ONCOTARGET.1295
- Claudia Palena ET AL: "Immune Targeting of Tumor Epithelial-Mesenchymal Transition via Brachyury-Based Vaccines" In: "Advances in Cancer Research", 1 January 2015 (2015-01-01), Academic Press, US, XP055310949, ISSN: 0065-230X vol. 128, pages 69-93, DOI: 10.1016/bs.acr.2015.04.001,
- KWONGY TSANG ET AL: "The generation and analysis of a novel combination of recombinant adenovirus vaccines targeting three tumor antigens as an immunotherapeutic", JOURNAL FOR IMMUNOTHERAPY OF CANCER, BIOMED CENTRAL LTD, LONDON, UK, vol. 3, no. 2, 4 November 2015 (2015-11-04), page 1, XP021235630, DOI: 10.1186/2051-1426-3-S2-P452

Description

GOVERNMENT RIGHTS

[0001] This invention was created in the performance of a Cooperative Research and Development Agreement with the National Institutes of Health, an Agency of the Department of Health and Human Services. The Government of the United States has certain rights in this invention.

STATEMENT REGARDING JOINT RESEARCH AGREEMENT

[0002] This invention was made by or on behalf of parties to a Cooperative Research and Development Agreement, executed May 8, 2008. The parties to the Cooperative Research and Development Agreement are: Globelimmune, Inc. and the U.S. Department of Health and Human Services, as represented by National Cancer Institute, an Institute, Center or Division of the National Institutes of Health.

REFERENCE TO A SEQUENCE LISTING

[0003] This application contains a Sequence Listing submitted electronically as a text file by EFS-Web. The text file, named "7797-3-PCT_ST25", has a size in bytes of 50 KB, and was recorded on July 26, 2016

FIELD OF THE INVENTION

[0004] The present invention generally relates to improved yeast-Brachyury immunotherapeutic compositions and their use in methods for the prevention and/or treatment of cancers characterized by the expression or overexpression of Brachyury as well as methods to improve the manufacture and use of yeast-Brachyury immunotherapeutic compositions.

BACKGROUND OF THE INVENTION

[0005] Brachyury, also known as "T", is a mesodermal transcription factor and member of the T-box complex of genes. The gene encoding Brachyury (denoted as either T gene or Brachyury gene in humans) was initially identified in 1927 by Nadine Dobrovolskaia-Zavadskaia through a mutation in mice that affected tail length and sacral vertebrae in heterozygous animals. The Brachyury gene was cloned in mice in 1990 by Hermann and colleagues (Herrmann et al., 1990, Nature 343:617-622) and in humans in 1996 by Edwards and colleagues (Edwards et al., 1996, Genome Res. 6:226-223), who also described the deduced amino acid sequence for human Brachyury.

[0006] As a member of the T-box family of transcription factors, Brachyury contains the highly conserved DNA-binding domain motif, called "T-box" or T-domain, which binds to a palindromic consensus sequence. Brachyury, like other T-box proteins, has been shown to play a role in early development, and is vital for the formation and differentiation of posterior mesoderm and axial development in vertebrates (see, e.g., Wilkinson et al., 1990, Nature 343(6259):657-659; Beddington et al., 1992, Development (Suppl.): 157-165; Schulte-Merker et al., 1994, Development 120: 1009-1015; Kispert and Herrmann, 1994, Dev. Biol. 161:179-193; Showell et al., 2004, Dev Dyn 229:201-218). More recently, Palena and colleagues have demonstrated that Brachyury is expressed in a variety of human tumor tissues and cancer cell lines and have shown that peptides of Brachyury can be used to generate Brachyury-specific T cell lines in normal donors and cancer patients (Palena et al., 2007, Clin. Cancer Res. 13(8):2471-2478). Studies by Fernando et al. have shown that Brachyury promotes the epithelial-mesenchymal transition (EMT) in human tumor cells, conferring on tumor cells a mesenchymal phenotype, as well as migratory and invasive abilities, while attenuating tumor cell cycle progression (Fernando et al., 2010, J. Clin. Invest. 120(2):533-544). Accordingly, Brachyury is involved in metastatic progression of cancer.

[0007] Cancer is a leading cause of death worldwide, and the development of effective therapies for cancer continues to be one of the most active areas of research and clinical development. Although a variety of innovative approaches to treat and prevent cancers have been proposed, many cancers continue to have a high rate of mortality and may be difficult to treat or relatively unresponsive to conventional therapies. Cancers associated with Brachyury expression may be found in a variety of tissues, including breast, small intestine, stomach, kidney, bladder, uterus, ovary, testes, lung, colon, bone (including chordomas) and prostate, and includes metastatic and late-stage cancers. In addition, Brachyury is expressed in tumors of B cell origin, such as chronic lymphocytic leukemia (CLL), Epstein-Barr virus transformed B cells, Burkitt's and Hodgkin's lymphomas. Therefore, Brachyury appears to play a role in a large number of human cancers. While Brachyury has been proposed to be a target for cancer immunotherapy (see, e.g., Palena et al., *supra*, Fernando et al., *supra*, and WO 2008/106551), since this is a relatively new cancer target, there remains a need in the

art for new immunotherapeutic products that effectively treat and/or prevent cancers associated with Brachyury expression or overexpression.

[0008] WO 2014/186047 provides a yeast-based immunotherapy for chorodoma comprising a Brachyury antigen. Stimimann et al. (2010, J. Mol. Biol. 400(1):71-81) provides crystal structures of the human TBX5 T-box domain in its DNA-unbound form and in complex with a natural DNA target. Tucker et al. (2014, Cancer Immunol. Immunother. 63(12):137-1317) describes a cytotoxic T-lymphocyte agonist epitope of brachyury and reports its expression in yeast.

SUMMARY OF THE INVENTION

[0009] One embodiment of the invention relates to a yeast-Brachyury immunotherapeutic composition comprising: a) a whole heat-inactivated yeast; and b) at least one modified Brachyury antigen expressed by the yeast, wherein the modified Brachyury antigen has an amino acid sequence that differs from a wild-type Brachyury amino acid sequence by at least one modification selected from a deletion or substitution of an amino acid at any one or more of positions 198 to 122 of the wild-type Brachyury, wherein the modified Brachyury antigen has abolished DNA binding activity, wherein the modified Brachyury antigen has an amino acid sequence that is at least 90% or 95% identical to SEQ ID NO:10 or SEQ ID NO:13, wherein the yeast do not exhibit the flocculation phenotype, and wherein the composition elicits a Brachyury-specific T cell response. In one aspect, the modified Brachyury antigen has an amino acid sequence that differs from a wild-type Brachyury amino acid sequence by at least one modification selected from a deletion or substitution of at least 1, 2, 3, 4, 5, 6, 7, 8 or, 9, 10, 11, 12, 13, 14, 15, 16, 17, 18, 19 or 20 amino acid residues of the wild-type Brachyury selected from: Lys66, Arg69, Arg70, Arg101, Lys103, Lys147, Asn150, Lys151, Ser162, Thr196, Ala197, Tyr198, Ile208, Asn211, Pro212, Phe213, Ala214, Lys215, Ala216, and/or Phe217. In still another aspect, the modification is a deletion. In one aspect, the modified Brachyury antigen has an amino acid sequence that differs from a wild-type Brachyury amino acid sequence by a deletion of at least 1, 2, 3, 4, 5, 6, 7, 8, 9, 10, 11, 12, 13, 14, 15, 16, 17, 18, 19, 20, 21, 22, 23, or 24 contiguous amino acids between positions 198 and 222 of the wild-type Brachyury. In one aspect, the modified Brachyury antigen has an amino acid sequence that differs from a wild-type Brachyury amino acid sequence by a deletion of positions 198-222 of the wild-type Brachyury.

[0010] In one aspect of any of the embodiments or aspects of the invention described above or elsewhere herein, the modified Brachyury antigen has an amino acid sequence further comprising at least one agonist T cell epitope. In one aspect, the agonist epitope has the amino acid sequence of SEQ ID NO:6.

[0011] The modified Brachyury antigen of the invention has an amino acid sequence that is at least 90% identical to SEQ ID NO:10 or SEQ ID NO:13. In one aspect, the modified Brachyury antigen has an amino acid sequence that is at least 95% identical to SEQ ID NO:10 or SEQ ID NO:13. In still another aspect, the modified Brachyury antigen has an amino acid sequence comprising SEQ ID NO:10 or positions 2-410 of SEQ ID NO:10. In one aspect, the modified Brachyury antigen has an amino acid sequence comprising SEQ ID NO:13 or positions 2-410 of SEQ ID NO:13. In one aspect, the modified Brachyury antigen is a fusion protein having an amino acid sequence that is at least 95% identical to SEQ ID NO:12 or SEQ ID NO: 15. In one aspect, the modified Brachyury antigen is a fusion protein having an amino acid sequence of SEQ ID NO:12 or SEQ ID NO:15.

[0012] In any of the foregoing aspects of any of the embodiments of the invention described above or elsewhere herein, the yeast is from *Saccharomyces*. In one aspect, the yeast is from *Saccharomyces cerevisiae*. The whole yeast is heat-inactivated.

[0013] In one aspect of any of the embodiments of the invention described above or elsewhere herein, the composition is formulated in a pharmaceutically acceptable excipient suitable for administration to a subject.

[0014] Yet another embodiment of the invention relates to a yeast-Brachyury immunotherapeutic composition comprising: a) a whole, inactivated yeast; and b) a Brachyury fusion protein comprising the amino acid sequence of positions 2-410 of SEQ ID NO: 10., wherein the Brachyury fusion protein was expressed by the yeast; and wherein the composition elicits a Brachyury-specific T cell response. In one aspect, the fusion protein has an amino acid sequence of SEQ ID NO:12. Still another embodiment of the invention relates to a yeast-Brachyury immunotherapeutic composition comprising: a) a whole, inactivated yeast; and a Brachyury fusion protein comprising the amino acid sequence of positions 2-410 of SEQ ID NO:13; wherein the Brachyury fusion protein was expressed by the yeast; and wherein the composition elicits a Brachyury-specific T cell response. In one aspect, the fusion protein has an amino acid sequence of SEQ ID NO: 15.

[0015] In any of the embodiments or aspects of the invention described above or elsewhere herein, expression of the Brachyury fusion protein is under the control of the promoter *CUP1*. In one aspect, the yeast is from *Saccharomyces*. In one aspect, the yeast is from *Saccharomyces cerevisiae*. In one aspect, the composition is formulated in a pharmaceutically acceptable excipient suitable for administration to a subject.

[0016] Yet another embodiment of the invention relates to an immunotherapeutic composition of the invention for use in the treatment of a cancer that expresses Brachyury. In one aspect, the treatment comprises administering to a subject with a cancer that expresses Brachyury a yeast-Brachyury immunotherapeutic composition as described above or elsewhere herein.

[0017] Yet another embodiment of the invention relates to an immunotherapeutic composition of the invention for use in a method for reducing, arresting, reversing, delaying or preventing the metastatic progression of cancer that expresses Brachyury in an individual who has cancer that expresses Brachyury, comprising administering to an individual who has a cancer that is undergoing metastatic progression, is at risk of undergoing metastatic progression, or is predicted to begin undergoing metastatic progression, the immunotherapeutic composition as described above or elsewhere herein.

[0018] Another embodiment of the invention relates to an immunotherapeutic composition of the invention for use in a method to treat chordoma, comprising administering to a subject who has chordoma the immunotherapeutic composition as described above or elsewhere herein.

[0019] In one aspect described above or elsewhere herein, the individual is being treated or has been treated with another therapy for cancer. In one aspect, the therapy is selected from radiation therapy, surgical resection of a tumor, chemotherapy, targeted cancer therapy, adoptive T cell transfer, or administration of one or more additional immunotherapeutic compositions.

[0020] Another embodiment of the invention relates to an immunotherapeutic composition of the invention for use in a method for to reducing or preventing chemotherapy-resistance or radiation-resistance of tumor cells that express Brachyury in a patient with cancer that expresses Brachyury, comprising administering to an individual who has cancer and is receiving chemotherapy and/or radiation therapy an immunotherapeutic composition as described above or elsewhere herein.

[0021] In one aspect described above or elsewhere herein, the method reduces tumor burden in the individual, increases survival of the individual, and/or inhibits tumor growth in the individual. In one aspect, the cancer is breast cancer, bone cancer, chordoma, small intestine cancer, stomach cancer, pancreatic cancer, kidney cancer, bladder cancer, uterine cancer, ovarian cancer, testicular cancer, lung cancer, colon cancer, prostate cancer, chronic lymphocytic leukemia (CLL), Burkitt's lymphoma, Hodgkin's lymphoma, and metastatic cancers thereof.

[0022] Still another aspect relates to the use of any of the immunotherapeutic compositions described herein in the preparation of a medicament for treating a cancer that expresses Brachyury.

BRIEF DESCRIPTION OF THE DRAWINGS

[0023]

Fig. 1 is a digital image of a Western blot showing antigen expression of a yeast-Brachyury immunotherapeutic composition known as GI-6306 (or 6306) compared to antigen expression in the yeast-Brachyury immunotherapeutic compositions denoted GI-6301 (or 6301) and GI-6305 (or 6305). ("ug" is micrograms). "YVEC" is empty vector yeast. Fig. 2 is a digital image showing that the yeast-Brachyury immunotherapeutic composition known as GI-6306 displays a reduced flocculation phenotype compared to yeast-Brachyury immunotherapeutic compositions GI-6301 and GI-6305.

DETAILED DESCRIPTION OF THE INVENTION

[0024] This invention generally relates to improved yeast-Brachyury immunotherapeutic compositions, methods for producing such compositions, and use of such compositions in methods for the prevention and/or treatment of cancers that express or overexpress Brachyury using such compositions. The invention includes specific modifications to the Brachyury antigen that create a novel Brachyury antigen with abolished DNA binding activity for use in immunotherapy. The inventors have made the surprising and unexpected discovery that such modifications to the Brachyury antigen also improve both the manufacture and use of yeast-Brachyury immunotherapeutic compositions. Yeast-Brachyury immunotherapy compositions of the invention not only lack the ability to bind DNA and therefore act as a transcription factor as does native Brachyury, but they are surprisingly and unexpectedly also easier to manufacture, easier to administer, and express the Brachyury antigen at high levels, even when other modifications are introduced (e.g., agonist mutations).

[0025] More specifically, the invention includes improved yeast-based immunotherapeutic compositions (also referred to herein as "yeast-based immunotherapy", "yeast-Brachyury immunotherapy", "yeast-Brachyury immunotherapeutic compositions", "yeast-based immunotherapy product", "yeast-based vaccine", or derivatives of these phrases), wherein the composition comprises a yeast vehicle and at least one modified Brachyury antigen (including a Brachyury agonist antigen), wherein the DNA binding activity of the Brachyury antigen (e.g., as compared to a wild-type Brachyury protein) has been abolished by mutation (by deletion or substitution within the Brachyury DNA binding region sufficient to abolish the natural DNA binding activity of the Brachyury protein). The invention further includes uses of these improved yeast-Brachyury immunotherapeutic compositions to treat or prevent cancers. The inventors describe herein the construction and production of these novel yeast-Brachyury immunotherapy products, which are designed to expand Brachyury-specific T cells, including CD4⁺ T cells and CD8⁺ CTLs, from normal individuals and from cancer patients. Yeast-

Brachyury immunotherapy using the novel compositions of the invention is useful for the elicitation of Brachyury-specific cellular immune responses (CD4⁺ and CD8⁺) and for administration to subjects with Brachyury-expressing tumors, offering novel therapy for the prevention and/or treatment of cancers expressing Brachyury, including, but not limited to chordomas, metastatic cancers and associated conditions.

[0026] Since Brachyury is not expressed by most normal (non-tumor) tissues, and is typically over-expressed in tumor cells, any "off target" effects related to normal tissues are not of concern and have not been observed as of the time of the invention, where Brachyury antigens that retain their DNA binding sequences have been used *in vivo*. However, the improved yeast-Brachyury immunotherapeutic compositions of the invention contain modifications that abrogate the DNA binding function of the native Brachyury, thereby eliminating the ability of Brachyury antigen to act as a transcription factor and therefore any downstream effects of such activity. In the present invention, Brachyury needs only to act as an immunogen, and so the inactivation of its natural role in mRNA transcription is not problematic.

[0027] The inventors have made the unexpected and unpredictable discovery that when the Brachyury with abrogated DNA binding activity was expressed in yeast, the yeast had different structural characteristics as compared to yeast expressing Brachyury without this modification. More particularly, yeast-Brachyury compositions without the modification described by the present invention display a robust "flocculation" phenotype during the manufacturing process, meaning that as the yeast cells grow and express the Brachyury antigen, the cells aggregate into large multi-cellular structures which are denser than non-aggregated cells in the growth medium or PBS (described more particularly below). In contrast, yeast expressing the modified Brachyury antigen of the present invention do not exhibit the flocculation phenotype. Accordingly, not only does abrogating the DNA binding function of Brachyury provide a yeast-based immunotherapy product that lacks natural Brachyury biological activity while maintaining immunogenicity of the antigen, a surprising and unexpected property of the new antigen is the loss of the flocculation phenotype in yeast expressing the modified antigen. Loss of the flocculation phenotype allows for the ability to reduce the number of steps and/or modify steps in the manufacturing process that are utilized to accommodate this characteristic in yeast-Brachyury.

[0028] In addition, an exemplary Brachyury antigen containing the modification of the invention (see Examples) was expressed at substantially higher levels in yeast as compared to the expression level of a Brachyury antigen that was identical in sequence except for the novel modification. This result indicated that the modification of Brachyury antigens according to the invention can also enhance Brachyury antigen expression in yeast. Robust antigen expression is a highly positive characteristic of a yeast-Brachyury immunotherapy composition.

[0029] Yeast-Brachyury immunotherapeutic compositions useful in the present invention target tumor cells before or at the time during which they begin to acquire motility and invade other tissues, thereby preventing, inhibiting, arresting, reversing or delaying the onset of metastatic cancer and/or the progression of cancer, and especially metastatic cancer. In addition, yeast-Brachyury immunotherapy compositions of the invention can be used to prevent or delay metastatic cancer or progression of cancer in individuals who have early stage cancer, or who have a precancerous (pre-malignant) lesion or tumor, in individuals who are at a high risk for developing a cancer, particularly one that has a high rate of metastases, and even in normal individuals as a prophylactic agent for the prevention of cancer, which may be used in conjunction with other prophylactic immunotherapy for cancer, such as described herein.

[0030] Yeast-Brachyury immunotherapy compositions of the invention also provide a benefit to individuals who are undergoing other therapy for cancer, including chemotherapy and radiation therapy. Metastatic cancers are known in some cases to be more resistant to chemotherapy and/or radiation therapy than the primary cancers. Therefore, the yeast-Brachyury immunotherapy compositions of the invention can be used to inhibit or reduce or eliminate chemotherapy resistance or radiation resistance that may occur in metastatic cancer by inhibiting Brachyury expressing tumors in the cancer (and thereby inhibiting anti-proliferative influences), and compositions of the invention may enhance the performance of chemotherapy or radiation therapy in an individual.

[0031] In recent years, Brachyury has become a discriminating biomarker for a rare bone cancer known as chordoma. When combined with cytokeratin staining, sensitivity and specificity for detection of chordomas using Brachyury is 98% and 100% respectively (Oakley et al. (2008), Mod Path 21, 1461-1469). Accordingly, yeast-Brachyury immunotherapy compositions of the present invention are useful for the prevention and/or treatment of chordomas.

[0032] Yeast-Brachyury immunotherapy compositions of the invention can also be used to treat conditions or diseases associated with Brachyury expression that may be non-oncological in nature, or that may precede malignant transformation. For example, Brachyury may be upregulated in cells that are infected with an infectious agent, e.g., a virus such as Epstein Barr Virus (EBV). Accordingly, yeast-Brachyury immunotherapy of the invention can be used to treat or prevent any disease or condition associated with Brachyury expression, including, but not limited to, infectious diseases, such as viral infection, including, but not limited to, EBV-associated conditions (e.g., mononucleosis).

[0033] Yeast-Brachyury compositions described herein induce innate immune responses, as well as adaptive immune responses against the target antigen (Brachyury), including CD4-dependent TH17 and TH1 T cell responses and antigen-specific CD8⁺ T cell responses, which include cytotoxic T lymphocyte (CTL) responses, all without the use of exogenous adjuvants, cytokines, or other immunostimulatory molecules, many of which have toxicity issues. In addition, yeast-Brachyury immunotherapeutic compositions inhibit regulatory T cell (Treg) numbers and/or functionality, thereby en-

hancing effector T cell responses that might normally be suppressed by the presence of the tumor, for example. Moreover, as compared to immunotherapeutic compositions that immunize by generating antibody responses, the antigen-specific, broad-based, and potent cellular immune responses elicited by yeast-Brachyury immunotherapy are believed to be particularly effective in targeting tumor cells. Indeed, numerous studies have shown that immunotherapeutic approaches are enhanced when tumor cells are targeted via CD8⁺ CTLs which recognize tumor peptides in the context of MHC Class I molecules.

[0034] Yeast-Brachyury immunotherapy is highly adept at activating antigen presenting cells, and has a unique ability to cross-prime the immune response, generating CD8⁺ CTL responses that are typically effective against tumors, even in the face of what may otherwise be a suppressive environment. Since this type of immunotherapy utilizes the natural ability of the antigen presenting cell to present relevant immunogens, it is not necessary to know the precise identity of CTL epitopes or MHC Class II epitopes of Brachyury to produce an effective immunotherapeutic according to the present invention. In fact, multiple CD4⁺ and CD8⁺ T cell epitopes can be targeted in a single yeast-Brachyury immunotherapeutic composition, and so the yeast-Brachyury immunotherapeutics of the invention are not limited to the use of short peptides and in fact, the use of longer polypeptides and fusion proteins in these compositions is efficacious. Accordingly, by using yeast-Brachyury immunotherapy, the use of algorithms and complex formulas to identify putative T cell epitopes is eliminated.

[0035] Yeast-Brachyury can be effectively utilized in an immunization protocol (prophylactic or therapeutic) without the use of exogenous adjuvants, immunostimulatory agents or molecules, costimulatory molecules, or cytokines, although such agents may be included, if desired. Moreover, yeast-Brachyury immunotherapy can be administered repeatedly without losing efficacy, as may be problematic with other types of immunotherapy.

Compositions of the Invention

[0036] One embodiment of the present invention relates to a yeast-based immunotherapy composition as defined by the claims which can be used to prevent and/or treat cancers or other diseases characterized by Brachyury expression or overexpression (including cancers that may not contain cells expressing detectable Brachyury initially, but which may or will contain cells expressing Brachyury at later stages of the development of the cancer). The composition is a yeast-Brachyury immunotherapeutic composition comprising: (a) a yeast vehicle; and (b) a cancer antigen comprising one or more Brachyury antigen(s), wherein the Brachyury antigen is a modified Brachyury antigen (e.g., as compared to a wild-type Brachyury protein). Specifically, the modified Brachyury antigen minimally comprises a modification where the DNA binding activity of the Brachyury protein has been abolished by mutation (by deletion or substitution of the Brachyury DNA binding region sufficient to abolish the natural DNA binding activity of the Brachyury protein). In one aspect, the modified Brachyury antigen minimally comprises a modification that results in yeast expressing the modified Brachyury antigen not exhibiting the flocculation phenotype (the yeast exhibit reduced aggregation into large multi-cellular structures), as compared to yeast expressing a wild-type Brachyury protein. The modified Brachyury antigen may include additional modifications (i.e., differences from a wild-type Brachyury protein), such as a substitution of one or more amino acid residues in the protein to create one or more agonist epitopes in the Brachyury antigen (described in more detail below). Finally, the modified Brachyury antigen, even though modified, retains the ability to elicit a T cell response against a native Brachyury protein, such as a Brachyury protein expressed by a tumor cell. The modified Brachyury antigen is expressed as a recombinant protein by the yeast vehicle (an intact (whole) yeast).

[0037] According to the present invention, a "yeast-Brachyury immunotherapeutic composition" is a specific type of "yeast-based immunotherapeutic composition" that contains a yeast vehicle and at least one Brachyury antigen or immunogenic domain thereof, and in the present invention, contains at least one modified Brachyury antigen as described above and elsewhere herein. An "immunotherapeutic composition" is a composition that elicits an immune response sufficient to achieve at least one therapeutic benefit in a subject. As used herein, yeast-based immunotherapeutic composition refers to a composition that includes a yeast vehicle component and that elicits an immune response sufficient to achieve at least one therapeutic benefit in a subject. More particularly, a yeast-based immunotherapeutic composition is a composition that includes a yeast vehicle component and typically, an antigen component, and can elicit or induce an immune response, such as a cellular immune response, including without limitation a T cell-mediated cellular immune response. In one aspect, a yeast-based immunotherapeutic composition useful in the invention is capable of inducing a CD8⁺ and/or a CD4⁺ T cell-mediated immune response and in one aspect, a CD8⁺ and a CD4⁺ T cell-mediated immune response, particularly against a target antigen (e.g., a cancer antigen). A CD4⁺ immune response can include TH1 immune responses, TH2 immune responses, TH17 immune responses, or any combination of the above. Yeast-based immunotherapeutics are particularly capable of generating TH1 and TH17 responses. A CD8⁺ immune response can include a cytotoxic T lymphocyte (CTL) response, and yeast-based immunotherapeutics are capable of generating such responses. In one aspect, a yeast-based immunotherapeutic composition modulates the number and/or functionality of regulatory T cells (Tregs) in a subject. Yeast-based immunotherapy can also be modified to promote one type of response over another, e.g., by the addition of cytokines, antibodies, and/or modulating the

manufacturing process for the yeast. Optionally, a yeast-based immunotherapeutic composition is capable of eliciting a humoral immune response.

[0038] Yeast-Brachyury immunotherapeutic compositions of the invention may be either "prophylactic" or "therapeutic". When provided prophylactically, the compositions of the present invention are provided in advance of the development of, or the detection of the development of, a cancer that expresses Brachyury, with the goal of preventing, inhibiting or delaying the development of Brachyury-expressing tumors; and/or preventing, inhibiting or delaying tumor migration and/or tumor invasion of other tissues (metastases) and/or generally preventing or inhibiting progression of cancer in an individual. As discussed herein, Brachyury is expressed in several cancers, including late-stage cancers, and has been shown to be involved in the EMT process, which is a process associated with invasiveness and migration of tumors, such as in metastatic cancer. Therefore, prophylactic compositions can be administered to individuals that appear to be cancer-free (healthy, or normal, individuals), to individuals with pre-cancerous (pre-malignant lesions), and also to individuals who have cancer, but in which Brachyury has not yet been detected (*i.e.* prior to the expression of Brachyury by tumor cells in the cancer). Individuals who are at high risk for developing a cancer, particularly a cancer with which Brachyury expression and/or metastases are typically associated, may be treated prophylactically with a composition of the invention. When provided therapeutically, the immunotherapy compositions are provided to an individual with a Brachyury-expressing cancer, with the goal of ameliorating the cancer, such as by reducing tumor burden in the individual; inhibiting tumor growth in the individual; increasing survival of the individual; preventing, inhibiting, reversing or delaying development of tumor migration and/or tumor invasion of other tissues (metastatic cancer) and/or preventing, inhibiting, reversing or delaying progression of the cancer in the individual. In one aspect, yeast-Brachyury immunotherapy is used therapeutically to inhibit, reduce or eliminate chemotherapy resistance or radiation resistance that may occur in metastatic cancer by inhibiting Brachyury expression in the cancer, and compositions of the invention may enhance the performance of chemotherapy or radiation therapy in an individual.

[0039] Typically, a yeast-Brachyury immunotherapy composition as defined by the claims includes a yeast vehicle and at least one cancer antigen comprising a modified Brachyury antigen of the invention, where the cancer antigen is expressed by, attached to, loaded into, or mixed with the yeast vehicle. In some embodiments, the cancer antigen is provided as a fusion protein. Several modified Brachyury proteins and fusion proteins suitable for use in the compositions and methods of the invention are described below. In some embodiments, the cancer antigen and the modified Brachyury antigen are the same element. In some embodiments, the cancer antigen includes other antigens, including other cancer antigens, in addition to the modified Brachyury antigen. In one aspect of the invention, a fusion protein useful as a cancer antigen can include two or more antigens, *e.g.*, a modified Brachyury antigen and another cancer antigen that is not a Brachyury antigen, or two different Brachyury antigens (*e.g.*, two modified Brachyury antigens having different agonist epitopes). In one aspect, the fusion protein can include two or more immunogenic domains of one or more antigens, such as two or more immunogenic domains of a modified Brachyury antigen (where the immunogenic domain comprises the modification of the invention).

[0040] According to the present invention, the general use herein of the term "antigen" refers: to any portion of a protein (*e.g.*, peptide, partial protein, full-length protein), wherein the protein is naturally occurring or synthetically derived or designed, to a cellular composition (whole cell, cell lysate or disrupted cells), to an organism (whole organism, lysate or disrupted cells) or to a carbohydrate, or other molecule, or a portion thereof. An antigen may elicit an antigen-specific immune response (*e.g.*, a humoral and/or a cell-mediated immune response) against the same or similar antigens that are encountered by an element of the immune system (*e.g.*, T cells, antibodies). An antigen can be as small as a single epitope, a single immunogenic domain or larger, and can include multiple epitopes or immunogenic domains. As such, the size of an antigen can be as small as about 8-11 amino acids (*i.e.*, a peptide) and as large as: a full length protein, a multimer, a fusion protein, a chimeric protein, a whole cell, a whole microorganism, or any portions thereof (*e.g.*, protein fragments (polypeptides) lysates of whole cells or extracts of microorganisms). In addition, antigens can include carbohydrates, which can be loaded into a yeast vehicle or into a composition of the invention.

[0041] Antigens useful in the yeast-Brachyury immunotherapeutic of the present invention are polypeptides, full-length proteins, multimers, fusion proteins and chimeric proteins, wherein in any of these aspects, the antigen includes at least one modified Brachyury antigen as described herein. For expression in yeast, an antigen that is a protein, such as a modified Brachyury antigen, is of a minimum size capable of being expressed recombinantly in yeast, and is typically at least or greater than 25 amino acids in length, or at least or greater than 26, at least or greater than 27, at least or greater than 28, at least or greater than 29, at least or greater than 30, at least or greater than 31, at least or greater than 32, at least or greater than 33, at least or greater than 34, at least or greater than 35, at least or greater than 36, at least or greater than 37, at least or greater than 38, at least or greater than 39, at least or greater than 40, at least or greater than 41, at least or greater than 42, at least or greater than 43, at least or greater than 44, at least or greater than 45, at least or greater than 46, at least or greater than 47, at least or greater than 48, at least or greater than 49, or at least or greater than 50 amino acids in length, or at least or greater than 25-50 amino acids in length, or at least or greater than 30-50 amino acids in length, or at least or greater than 35-50 amino acids in length, or at least or greater than 40-50 amino acids in length, or at least or greater than 45-50 amino acids in length, although smaller proteins may

be expressed, and considerably larger proteins (e.g., hundreds of amino acids in length or even a few thousand amino acids in length) may be expressed. In one aspect, a full-length protein or a protein that is lacking between 1 and 20 amino acids from the N- and/or the C-terminus may be expressed. Fusion proteins and chimeric proteins are also antigens that may be expressed in the invention. A "target antigen" is an antigen that is specifically targeted by an immunotherapeutic composition of the invention (i.e., an antigen against which elicitation of an immune response is desired, e.g., Brachyury in the present invention). A "cancer antigen" is an antigen that comprises at least one antigen that is associated with a cancer such as an antigen expressed by a tumor cell, such that targeting the antigen also targets the cancer. A cancer antigen can include one or more antigens from one or more proteins, including one or more tumor-associated proteins. A "Brachyury antigen" is an antigen derived, designed, or produced from a Brachyury protein. A "modified Brachyury antigen" according to the present invention is a Brachyury antigen comprising an amino acid sequence that differs from the corresponding wild-type Brachyury amino acid sequence by at least one modification (deletion or substitution) sufficient to abolish the natural DNA binding activity of the Brachyury protein, as compared to a wild-type Brachyury protein, and/or to eliminate the flocculation phenotype of yeast expressing the modified Brachyury antigen (e.g., yeast expressing the modified antigen have a reduced tendency to aggregate into large multi-cellular structures, as compared to yeast expressing a wild-type protein). A modified Brachyury antigen may comprise additional modifications, such as one or more amino acid substitutions that form an agonist epitope.

[0042] When referring to stimulation of an immune response, the term "immunogen" is a subset of the term "antigen", and therefore, in some instances, can be used interchangeably with the term "antigen". An immunogen, as used herein, describes an antigen which elicits a humoral and/or cell-mediated immune response (i.e., is immunogenic), such that administration of the immunogen to an individual mounts an antigen-specific immune response against the same or similar antigens that are encountered by the immune system of the individual. In one embodiment, the immunogen elicits a cell-mediated immune response, including a CD4⁺ T cell response (e.g., TH1, TH2 and/or TH17) and/or a CD8⁺ T cell response (e.g., a CTL response).

[0043] An "immunogenic domain" of a given antigen can be any portion, fragment or epitope of an antigen (e.g., a peptide fragment or subunit or an antibody epitope or other conformational epitope) that contains at least one epitope that can act as an immunogen when administered to an animal. Therefore, an immunogenic domain is larger than a single amino acid and is at least of a size sufficient to contain at least one epitope that can act as an immunogen. For example, a single protein can contain multiple different immunogenic domains. Immunogenic domains need not be linear sequences within a protein, such as in the case of a humoral immune response, where conformational domains are contemplated.

[0044] An epitope is defined herein as a single immunogenic site within a given antigen that is sufficient to elicit an immune response when provided to the immune system in the context of appropriate costimulatory signals and/or activated cells of the immune system. In other words, an epitope is the part of an antigen that is recognized by components of the immune system, and may also be referred to as an antigenic determinant. Those of skill in the art will recognize that T cell epitopes are different in size and composition from B cell or antibody epitopes, and that epitopes presented through the Class I MHC pathway differ in size and structural attributes from epitopes presented through the Class II MHC pathway. For example, T cell epitopes presented by Class I MHC molecules are typically between 8 and 11 amino acids in length, whereas epitopes presented by Class II MHC molecules are less restricted in length and may be up to 25 amino acids or longer. In addition, T cell epitopes have predicted structural characteristics depending on the specific MHC molecules bound by the epitope. Epitopes can be linear sequence epitopes or conformational epitopes (conserved binding regions). Most antibodies recognize conformational epitopes.

[0045] Brachyury (which may also be referred to as "T") is a highly conserved protein among multiple different animal species and is a transcription factor that contains a "T-box" domain or "T-domain", a DNA-binding domain motif shared among several different proteins, collectively called the T-box family of proteins. Human Brachyury was first cloned in 1996 (Edwards et al., *supra*). One nucleotide sequence encoding an exemplary wild-type human Brachyury is represented herein by SEQ ID NO:1, which is an mRNA sequence that was obtained from GENBANK® Accession No. NM_003181 (GI:19743811). SEQ ID NO:1 encodes a 435 amino acid wild-type human Brachyury protein, the amino acid sequence of which is represented here as SEQ ID NO:2 (also found in GENBANK® Accession No. NP_003172; GI:4507339). Within SEQ ID NO:2, positions 42-223 are designated as the T-box region (T-box domain), and the positions specifically associated with DNA binding are designated as the following positions of SEQ ID NO:2: 63, 65, 66, 67, 68, 69, 70, 72, 101, 162, 196, 197, 198, 204, 208, 211, 212, 213, 214, 215, 216, 217, 218, and 219.

[0046] Another exemplary wild-type human Brachyury protein is a variant of the human Brachyury protein of SEQ ID NO:2, and has the amino acid sequence of SEQ ID NO:4. SEQ ID NO:4, also a 435 amino acid protein, is encoded by a nucleotide sequence represented herein by SEQ ID NO:3. SEQ ID NO:4 is approximately 99% identical to SEQ ID NO:2 over the full-length of the protein. SEQ ID NO:4 differs from SEQ ID NO:2 at position 177 (Asp vs. Gly, respectively), position 368 (Thr vs. Ser, respectively) and position 409 (Asn vs. Asp, respectively). The T-box region (T-box domain) is located at positions 42-223, and the positions specifically associated with DNA binding are designated as the following positions of SEQ ID NO:4: 63, 65, 66, 67, 68, 69, 70, 72, 101, 162, 196, 197, 198, 204, 208, 211, 212, 213, 214, 215,

216, 217, 218, and 219.

[0047] The T-box domain (or T-box region) is generally defined within all "T-box proteins" as the minimal region within the T-box protein that is both necessary and sufficient for sequence-specific DNA binding. Members of the T-box family (proteins having this domain) bind to the DNA consensus sequence TCACACCT (Wilson and Conlon, *Genome Biology* 2002, 3(6):reviews3008). In Brachyury, the seminal member of the T-box family, positions 1-229 of the murine protein (e.g., positions 1-229) were initially described as comprising the entire T-box DNA binding domain (Kispert et al., *The EMBO Journal* 1993, 12(8) 3211-3220; Kispert et al., *The EMBO Journal* 1996, 14(19):4763-4772), and deletion of as little as the N-terminal 17 amino acids of the murine protein markedly attenuated the DNA binding ability of the protein (Kispert et al., 1993, *supra*). Based on the conservation of residues among different T-box proteins, subsequent publications and public databases have more particularly described the DNA binding domain as generally spanning from about position 41 or 42 through about position 223 (e.g., see GENBANK® Accession No. NP_003172), corresponding to an approximate 180 amino acid domain, although domains with additional or fewer amino acids within positions 1 through 229 can also be found in the scientific literature. Amino acid residues of Brachyury that have been identified through crystal structure as being directly involved in DNA binding include (positions given with respect to SEQ ID NO:2 or SEQ ID NO:4): Lys66, Arg69, Arg70, Arg101, Lys103, Lys147, Asn150, Lys151, Ser162, Thr196, Ala197, Tyr198, Ile208, Asn211, Pro212, Phe213, Ala214, Lys215, Ala216, and Phe217 (see, e.g., Müller and Herrmann, 1997, *Nature* 389:884-888, Fig. 1). Amino acid residues of Brachyury that have been identified through crystal structure as being directly involved in dimerization of the Brachyury protein (which is the form in which the protein binds to DNA, and as such, these residues may also impact DNA binding) include (positions given with respect to SEQ ID NO:2 or SEQ ID NO:4): Met87, Pro127, Asp128, Ser129, Pro130, Asn131, Phe132, and Val175 (see, e.g., Müller and Herrmann, 1997, *Nature* 389:884-888, Fig. 1).

[0048] The T-box domain and particular DNA binding residues, protein dimerization residues, or other residues important for activity from other Brachyury sequences, including Brachyury sequences from other species, can be readily identified by comparison to these sequences. As used herein, reference to a "T-box domain" or "DNA binding domain" of any Brachyury protein described herein or known in the art and utilized in the invention generally refers to at least positions 41 to 223 of a human Brachyury protein (exemplified by these positions in SEQ ID NO:2 or SEQ ID NO:4), and may include up to positions 1 through 229 of a human Brachyury protein, or an additional 1, 2, 3, 4, 5, 6, 7, 8, 9, 10, 11, 12, 13, 14, 15, 16, 17, 18, 19, 20, 21, 22, 23, 24, 25, 26, 27, 28, 29, 30, 31, 32, 33, 34, 35, 36, 37, 38, 39 or 40 consecutive amino acids of the Brachyury sequence on the N-terminal end of the domain, or an additional 1, 2, 3, 4, 5, or 6 consecutive amino acids of the Brachyury sequence on the C-terminal end of the defined T-box domain (e.g., on either side of positions 41-223 of SEQ ID NOs: 2 or 4). Residues particularly associated with DNA binding include, with reference to the human Brachyury sequence (exemplified by SEQ ID NO:2 or SEQ ID NO:4): positions 66, 69, 70, 101, 103, 147, 150, 151, 162, 196, 197, 198, 208, 211, 212, 213, 214, 215, 216 and 217. Residues particularly associated with dimerization of the protein and which can impact DNA binding activity of Brachyury include, with reference to the human Brachyury sequence (exemplified by SEQ ID NO:2 or SEQ ID NO:4): positions 87, 127, 128, 129, 130, 131, 132, and 175.

[0049] According to the present invention, a modified Brachyury antigen with "reduced or disrupted DNA binding activity" generally refers to a modified Brachyury protein that, as compared to a wild-type (naturally occurring, unmodified) Brachyury protein, the modified Brachyury protein has an observable or detectable (by any suitable detection means) and preferably, significant, and more preferably statistically significant, reduced ability to bind to DNA, or to the sequence to which Brachyury T-box region is known to bind, under standard laboratory or physiological conditions. In the invention, the modified Brachyury antigen has no detectable ability to bind its natural DNA target. DNA binding activity can be detected by a variety of assays known in the art, including by contacting modified Brachyury proteins with DNA *in vitro* or *ex vivo* or by detecting transcription factor activity that would result from DNA binding. For example, the modified Brachyury can be incubated under suitable conditions with oligonucleotides to which native Brachyury binds, and bound complexes can be immunoprecipitated and evaluated. As another example, a cell can be co-transfected with a nucleotide construct encoding the modified Brachyury and with a reporter plasmid, and reporter activity (e.g., enzyme activity) can be measured as a readout of the ability of the Brachyury to bind to DNA or to act as a transcription factor, which requires the ability of the Brachyury to bind to DNA. See, e.g., Kispert et al., 1993, *supra*, or Kispert et al., 1996, *supra* for examples of these types of assays. Other assays that measure protein-DNA binding are known in the art.

[0050] According to the present invention, a modified Brachyury antigen that is associated with a "reduced yeast flocculation phenotype" refers to a Brachyury protein having modifications that result in yeast expressing the modified Brachyury antigen having a reduced flocculation phenotype, *i.e.*, yeast expressing the antigen have a reduced tendency to aggregate into large multi-cellular structures or clump together. As discussed above, yeast expressing wild-type (unmodified) Brachyury antigens have a robust flocculation phenotype during culture. Yeast "flocculation" has been described in the art, and is generally defined as the non-sexual aggregation of yeast cells, which allows separation of the yeast cells from the medium in which the yeast were grown. Yeast having a flocculation phenotype are more dense than yeast without this phenotype in the growth medium or buffer in which they are contained and may not readily remain

in suspension. There are several theories regarding the biological mechanisms responsible for flocculation, which are reviewed, for example, in Domingues et al., *Biotechnol. Bioprocess Eng.* 2000, 5: 288-305. Regardless of the mechanism by which yeast flocculation occurs, the present invention reduces the flocculation phenotype of yeast expressing Brachyury antigens by describing modifications that can be made to the antigen that result in this property in yeast. Flocculation phenotype in yeast can be measured using any suitable detection method including, but not limited to, bond strength measurement, floc size measurement, determination of yeast settling rate, sedimentation testing, atomic force microscopy (AFM), Helm's assay, and modified Helm's assays (see, e.g., van Hamersveld et al., *J. Inst. Brew.* 1996, 102:333-342; Soares et al., *J. Inst. Brew.*, 1997, 103:93-98; D'Hautcourt and Smart, *J Am Soc Brew Chem.*, 1999, 57:123-128; Vidgren and Londesborough, *J Inst Brew.* 2011, 117:475-487).

[0051] In one embodiment of the invention, a modified Brachyury antigen (*i.e.*, a Brachyury antigen in which the DNA binding activity has been abolished and wherein yeast expressing the antigen do not exhibit the flocculation phenotype) as defined by the claims has an amino acid sequence that differs from the wild-type Brachyury amino acid sequence by at least 1, 2, 3, 4, 5, 6, 7, 8, 9, 10, 11, 12, 13, 14, 15, 16, 17, 18, 19, 20, 21, 22, 23, 24 or more amino acid modifications (*i.e.*, deletions or, substitutions to an amino acid residue) sufficient to abolish the DNA binding activity of Brachyury and eliminate the flocculation phenotype of yeast that express the modified Brachyury protein. Preferably, the number of modifications to the Brachyury sequence is minimized to those necessary to achieve the goals of abolished DNA binding and eliminated flocculation phenotype of yeast, while maximizing the retention of T cell epitopes within the Brachyury antigen (*i.e.*, maintenance of Brachyury amino acid sequences containing T cell epitopes is preferred). The modifications are made within positions 198-222 of Brachyury (positions corresponding to the positions in SEQ ID NO:2 or SEQ ID NO:4). In one aspect, such modifications result in the deletion or substitution of at least 1, 2, 3, 4, 5, 6, 7, 8 or 9 amino acid residues selected from: Tyr198, Ile208, Asn211, Pro212, Phe213, Ala214, Lys215, Ala216, Phe217 (positions corresponding to the positions in SEQ ID NO:2 or SEQ ID NO:4). In one aspect, such modifications are a substitution or a deletion of at least 1, 2, 3, 4, 5, 6, 7, 8, 9, 10, 11, 12, 13, 14, 15, 16, 17, 18, 19, 20, 21, 22, 23, 24 or more contiguous amino acids between positions 198 and 222 of Brachyury (positions corresponding to the positions in SEQ ID NO:2 or SEQ ID NO:4). In all cases, the modifications achieve the goals of abolished DNA binding and eliminated flocculation phenotype of yeast expressing the antigen.

[0052] As discussed above, Brachyury antigens useful in the present invention can include, in addition to the modifications described above, one or more further modifications that result in the formation of an agonist epitope within the antigen. As generally used herein, an "agonist" is any compound or agent, including without limitation small molecules, proteins, peptides, antibodies, nucleic acid binding agents, etc., that binds to a receptor or ligand and produces or triggers a response, which may include agents that mimic or enhance the action of a naturally occurring substance that binds to the receptor or ligand. When used in the context of a Brachyury antigen of the invention, including a modified Brachyury antigen, an "agonist" antigen or protein refers to an antigen or protein that comprises at least one T cell agonist epitope, which may also be referred to as a "mimotope". A mimotope peptide is a peptide that mimics the structure of a wild-type epitope and as an agonist, the mimotope mimics or enhances the action (biological function) of the natural epitope.

[0053] For example, the amino acid sequence of SEQ ID NO:5 (WLLPGTSTL) is a T cell epitope of a wild-type Brachyury protein. SEQ ID NO:5 is located at positions 246-254 of SEQ ID NO:2 or SEQ ID NO:4. The amino acid sequence of SEQ ID NO:6 (WLLPGTSTV) is a mimotope or agonist of the T cell epitope of SEQ ID NO:5. Therefore, in one aspect of the invention, a modified Brachyury antigen comprises an amino acid sequence of WLLPGTSTV (SEQ ID NO:6). In one aspect, the amino acid at position 4 of SEQ ID NO:6 (a proline or P) is substituted with a serine (S), a threonine (T), an isoleucine (I), or a valine (V).

[0054] In one aspect, the modified Brachyury antigen comprises an amino acid sequence of SQYPSLWSV (SEQ ID NO:7). In one aspect, the amino acid at position 2 of SEQ ID NO:7 (a glutamine or Q in this sequence) is substituted with a leucine (L). In one aspect, the amino acid at position 4 of SEQ ID NO:7 (a proline or P in this sequence) is substituted with a serine (S), threonine (T), leucine (L), or valine (V). In one aspect, the amino acid at position 7 of SEQ ID NO:7 (a tryptophan or W in this sequence) is substituted with a valine (V), leucine (L), isoleucine (I), serine (S), or threonine (T). In one aspect, the amino acid at position 9 of SEQ ID NO:7 (a valine or V in this sequence) is substituted with a leucine (L). An antigen comprising a sequence having any combination of one or more of these substitutions in SEQ ID NO:7 is contemplated by the invention.

[0055] In one aspect, the modified Brachyury antigen comprises an amino acid sequence of RLIASWTPV (SEQ ID NO:8). In one aspect, the amino acid at position 1 of SEQ ID NO:8 (an arginine or R in this sequence) is substituted with a tyrosine (Y) or a tryptophan (W). In one aspect, the amino acid at position 6 of SEQ ID NO:8 (a tryptophan or W in this sequence) is substituted with a valine (V), a lysine (L), an isoleucine (I), a serine (S), or a threonine (T). An antigen comprising a sequence having any combination of one or both of these substitutions in SEQ ID NO:8 is contemplated by the invention.

[0056] In one aspect, the modified Brachyury antigen comprises an amino acid sequence of AMYSFLLDFV (SEQ ID NO:9). In one aspect, the amino acid at position 2 of SEQ ID NO:9 (a methionine or M in this sequence) is substituted with a leucine (L).

[0057] In one embodiment of the invention, a modified Brachyury as defined by the claims is a protein comprising, consisting essentially of, or consisting of the amino acid sequence of SEQ ID NO:10. The protein of SEQ ID NO:10 is one example of a modified Brachyury antigen according to the invention, where the amino acid sequence differs from the amino acid sequence of the human Brachyury protein represented by SEQ ID NO:4 by a deletion of positions 198-222 (i.e., positions 198-222 of SEQ ID NO:4 are not present in SEQ ID NO:10). In other words, SEQ ID NO:10 is a single polypeptide consisting of positions 1-197 fused directly to positions 223-435 of SEQ ID NO:4. This modified Brachyury antigen has abolished DNA binding ability and yeast expressing the antigen do not exhibit the flocculation phenotype, as compared to the Brachyury protein of SEQ ID NO:4. SEQ ID NO:12 is a fusion protein comprising the modified Brachyury protein of SEQ ID NO:10 (actually positions 2-410 of SEQ ID NO:10, since the N-terminal methionine of SEQ ID NO:10 is removed to accommodate the addition of an N-terminal peptide described below). SEQ ID NO:12 is a single polypeptide with the following sequence elements fused in frame from N- to C-terminus: (1) an N-terminal peptide to impart resistance to proteasomal degradation and stabilize expression in yeast (positions 1-6 of SEQ ID NO:12, having the amino acid sequence of Met-Ala-Asp-Glu-Ala-Pro which is also represented herein by SEQ ID NO:16); (2) a human Brachyury antigen consisting of positions 2-197 and 223-435 of SEQ ID NO:4, which can also be described as positions 2-410 of SEQ ID NO:10 (positions 7-415 of SEQ ID NO:12); and (3) a hexahistidine tag (positions 416-421 of SEQ ID NO:12). The amino acid sequence of SEQ ID NO:12 and the amino acid sequence of positions 2-410 of SEQ ID NO:10 are encoded by the polynucleotide sequence of SEQ ID NO:11.

[0058] In another embodiment of the invention, a modified Brachyury antigen as defined by the claims is a protein comprising, consisting essentially of, or consisting of the amino acid sequence of SEQ ID NO:13. The protein of SEQ ID NO:13 is another example of a modified Brachyury antigen according to the invention, where the amino acid sequence differs from the amino acid sequence of the human Brachyury protein represented by SEQ ID NO:4 by: (1) a deletion of positions 198-222 (i.e., positions 198-222 of SEQ ID NO:4 are not present in SEQ ID NO:13); and (2) a substitution of the amino acid (leucine) located at position 254 in SEQ ID NO:4 (and located at position 229 of SEQ ID NO:13) with a valine. In other words, SEQ ID NO:13 is a single polypeptide consisting of positions 1-197 fused directly to positions 223-435 of SEQ ID NO:4, and including an amino acid modification that results in the introduction of an agonist epitope into SEQ ID NO:13. The leucine to valine substitution at position 254 (with respect to SEQ ID NO:4) creates a T cell agonist epitope in SEQ ID NO:13 at positions 221-229 of SEQ ID NO:13, that, without being bound by theory, is believed to induce enhanced T cell responses against Brachyury as compared to the wild-type epitope (positions 246 to 254 of SEQ ID NO:4). This agonist epitope is also represented herein by SEQ ID NO:6. This modified Brachyury antigen represented by SEQ ID NO:13 has abolished DNA binding ability and yeast expressing the antigen do not exhibit the flocculation phenotype, as compared to the Brachyury protein of SEQ ID NO:4, and additionally contains the agonist epitope to enhance T cell responses against the native Brachyury when this construct is administered to a subject in a yeast-Brachyury immunotherapeutic. SEQ ID NO:15 is a fusion protein comprising the modified Brachyury protein of SEQ ID NO:13 (actually positions 2-410 of SEQ ID NO:13, since the N-terminal methionine of SEQ ID NO:13 is removed to accommodate the addition of an N-terminal peptide described below). SEQ ID NO:15 is a single polypeptide with the following sequence elements fused in frame from N- to C-terminus: (1) an N-terminal peptide to impart resistance to proteasomal degradation and stabilize expression in yeast (positions 1-6 of SEQ ID NO: 15, the amino acid sequence of which is also represented herein by SEQ ID NO:16); (2) a human Brachyury antigen consisting of positions 2-197 and 223-435 of SEQ ID NO:4 and further containing a substitution of a valine for the leucine at position 254 of SEQ ID NO:4, which can also be described as positions 2-410 of SEQ ID NO:13 (positions 7-415 of SEQ ID NO:15); and (3) a hexahistidine tag (positions 416-421 of SEQ ID NO: 15). The amino acid sequence of SEQ ID NO:15 and the amino acid sequence of positions 2-410 of SEQ ID NO:13 is encoded by the polynucleotide sequence of SEQ ID NO:14. A yeast-based immunotherapy composition expressing this fusion protein is also referred to herein as GI-6306.

[0059] In another embodiment of the invention, a modified Brachyury antigen as defined by the claims is a protein comprising, consisting essentially of, or consisting of an amino acid sequence that differs from the amino acid sequence of a wild-type Brachyury protein (e.g. SEQ ID NO:2, SEQ ID NO:4, or a corresponding sequence of a different human Brachyury protein) by a deletion of at least one, at least two, at least three, at least four, at least five, at least six, at least seven, at least eight, at least nine, at least ten, at least eleven, at least twelve, at least thirteen, at least fourteen, at least fifteen, at least sixteen, at least seventeen, at least eighteen, at least nineteen, at least twenty, at least twenty-one, at least twenty-two, at least twenty-three or at least twenty-four amino acids, wherein the amino acid residues that may be deleted are selected from: one or more amino acids located within positions 198-222 of the wild-type Brachyury protein (positions corresponding to the positions in SEQ ID NO:2 or SEQ ID NO:4). In all cases, the modified Brachyury antigen has abolished DNA binding activity and yeast expressing the antigen do not exhibit the flocculation phenotype. In one aspect, the modified Brachyury antigen may be a "near-full length" Brachyury protein as defined below, meaning that the protein may be lacking between 1 and 10 amino acids from the N- and/or C-terminus as compared to the wild-type sequence.

[0060] In one aspect, the modified Brachyury antigen further comprises at least one agonist epitope (e.g., SEQ ID NO:6, or any other agonist epitope, such as the agonists of sequences of SEQ ID NOs:5, 7, 8, or 9 as described above).

[0061] In one aspect, the modified Brachyury antigen is part of a fusion protein, which in addition to the modified Brachyury antigen described above, may optionally also include: (1) an N-terminal peptide that is a synthetic N-terminal peptide designed to impart resistance to proteasomal degradation and stabilize expression represented by SEQ ID NO:16, which may be substituted by an N-terminal peptide such as a yeast alpha factor sequence, or another N-terminal peptide suitable for use with a yeast-based immunotherapeutic as described herein; (2) a C-terminal peptide useful for isolation or identification of the fusion protein, such as a hexahistidine tag; (3) a linker peptide of one, two, three or more amino acids used to join segments within the fusion protein; and/or (4) another antigen, which may be another Brachyury antigen or a different (non-Brachyury) antigen, and is preferably a cancer antigen.

[0062] In another embodiment of the invention, a modified Brachyury antigen as defined by the claims is a protein comprising, consisting essentially of, or consisting of an amino acid sequence that differs from the amino acid sequence of a wild-type Brachyury protein (e.g. SEQ ID NO:2, SEQ ID NO:4, or a corresponding sequence of a different human Brachyury protein) by a substitution of at least one, at least two, at least three, at least four, at least five, at least six, at least seven, at least eight, at least nine, at least ten, at least eleven, at least twelve, at least thirteen, at least fourteen, at least fifteen, at least sixteen, at least seventeen, at least eighteen, at least nineteen, at least twenty, at least twenty-one, at least twenty-two, at least twenty-three or at least twenty-four amino acids, with a different amino acid residue than the one that naturally occurs at that position. The amino acid residues that may be substituted are selected from: one or more amino acids located within positions 198-222 of the wild-type Brachyury protein (positions corresponding to the positions in SEQ ID NO:2 or SEQ ID NO:4). In all cases, the substitutions result in a modified Brachyury antigen has abolished DNA binding activity and a yeast expressing the antigen do not exhibit the flocculation phenotype. In one aspect, the modified Brachyury antigen may be a "near-full length" Brachyury protein as defined below, meaning that the protein may be lacking between 1 and 10 amino acids from the N- and/or C-terminus as compared to the wild-type sequence. In one aspect, the modified Brachyury antigen further comprises at least one agonist epitope (e.g., SEQ ID NO:6, or any other agonist epitope, such as the agonists of sequences of SEQ ID NOs:5, 7, 8, or 9 as described above). In one aspect, the modified Brachyury antigen is part of a fusion protein, which in addition to the modified Brachyury antigen described above, may optionally also include: (1) an N-terminal peptide that is a synthetic N-terminal peptide designed to impart resistance to proteasomal degradation and stabilize expression represented by SEQ ID NO:16, which may be substituted by an N-terminal peptide such as a yeast alpha factor sequence, or another N-terminal peptide suitable for use with a yeast-based immunotherapeutic as described herein; (2) a C-terminal peptide useful for isolation or identification of the fusion protein, such as a hexahistidine tag; (3) a linker peptide of one, two, three or more amino acids used to join segments within the fusion protein; and/or (4) another antigen, which may be another Brachyury antigen or a different (non-Brachyury) antigen, and is preferably a cancer antigen.

[0063] Human Brachyury has very high homology with Brachyury from other animal species and therefore, one is able to utilize the sequences of Brachyury from other organisms, or human Brachyury sequences that differ from the exemplary human sequences described herein, in the preparation of a yeast-Brachyury immunotherapeutic composition of the invention, particularly where these sequences are identical, substantially homologous, and elicit an effective immune response against the target antigen (e.g., native Brachyury expressed by a tumor cell). For example, murine Brachyury, which was first cloned by Hermann and colleagues in 1990 (Hermann et al., *supra*) is approximately 85% identical to human Brachyury at the nucleotide level, and approximately 91% identical at the amino acid level. With respect to Brachyury from other animals, at the amino acid level, human Brachyury is 99.5% identical to Brachyury from *Pan troglodytes*, 90.1% identical to Brachyury from *Canis lupus familiaris*, 88.5% identical to Brachyury from *Bos Taurus*, 92.2% identical to Brachyury from *Rattus norvegicus*, and 80.9% identical to Brachyury from *Gallus*. Within amino acids 1-223 of Brachyury, which contains the T-box domain, mouse and human Brachyury differ by only two amino acids (at positions 26 and 96).

[0064] According to any embodiment of the present invention, reference to a "full-length" protein (or a full-length functional domain or full-length immunological domain) includes the full-length amino acid sequence of the protein or functional domain or immunological domain, as described herein or as otherwise known or described in a publicly available sequence. A protein or domain that is "near full-length", which is also a type of homologue of a protein, differs from a full-length protein or domain, by the deletion or omission of 1, 2, 3, 4, 5, 6, 7, 8, 9, or 10 amino acids from the N- and/or C-terminus of such a full-length protein or full-length domain. By way of example, several of the fusion proteins described herein comprise a "near full-length" Brachyury antigen since the antigen omits the methionine at position 1 and substitutes an N-terminal peptide. General reference to a protein or domain or antigen can include both full-length and near full-length proteins, as well as other homologues thereof.

[0065] In one aspect related to a Brachyury antigen or a cancer antigen, the antigen is of a minimum size sufficient to allow the antigen to be expressed by yeast. For expression in yeast, a protein is typically at least about 25 amino acids in length, although smaller proteins may be expressed, and considerably larger proteins may be expressed by yeast. For example, a cancer antigen useful in the present disclosure is a fragment of a cancer protein that can be expressed recombinantly by yeast and that contains at least one immunogenic domain. A cancer antigen useful in the present disclosure is at least 25 amino acids in length, or at least: 30, 35, 40, 45, 50, 55, 60, 65, 70, 75, 80, 85, 90, 95,

100, 105, 110, 115, 120, 125, 130, 135, 140, 145, 150, 155, 160, 165, 170, 175, 180, 185, 190, 195, 200, 205, 210, 215, 220, 225, 230, 235, 240, 245, 250, 255, 260, 265, 270, 275, 280, 285, 290, 295, 300, 305, 310, 315, 320, 325, 330, 335, 340, 345, 350, 355, 360, 365, 370, 375, 380, 385, 390, 395, 400, 405, or 410, 415, 420, 425, or 430 amino acids in length.

[0066] A Brachyury antigen (including a modified Brachyury antigen) useful in the present invention also includes proteins having an amino acid sequence that is at least 90%, 91%, 92%, 93%, 94%, 95%, 96%, 97%, 98%, or 99% identical to the amino acid sequence of any of the modified Brachyury antigens described herein (e.g., SEQ ID NO:10, SEQ ID NO:12, SEQ ID NO:13 or SEQ ID NO:15) over the full length of the protein, wherein the Brachyury antigen retains the characteristics of a modified Brachyury antigen of the invention (i.e., abolished DNA binding activity and yeast expressing the antigen do not exhibit the flocculation phenotype).

[0067] As discussed briefly above, N-terminal expression sequences and the C-terminal tags, such as those described above with respect to the fusion proteins described herein are optional, but may be selected from several different sequences described elsewhere herein to improve or assist with expression, stability, and/or allow for identification and/or purification of the protein. Also, many different promoters suitable for use in yeast are known in the art. Furthermore, short intervening linker sequences (e.g., 1, 2, 3, 4, or 5 amino acid peptides) may be introduced between portions of a fusion protein comprising a Brachyury antigen for a variety of reasons, including the introduction of restriction enzyme sites to facilitate cloning, as cleavage sites for host phagosomal proteases, to accelerate protein or antigen processing, and for future manipulation of the constructs.

[0068] Optionally, proteins, including fusion proteins, which are used as a component of the yeast-Brachyury immunotherapeutic composition of the invention are produced using antigen constructs that are particularly useful for improving or stabilizing the expression of heterologous antigens in yeast. In one aspect, the desired antigenic protein(s) or peptide(s) are fused at their amino-terminal end to: (a) a specific synthetic peptide that stabilizes the expression of the fusion protein in the yeast vehicle or prevents posttranslational modification of the expressed fusion protein (such peptides are described in detail, for example, in U.S. Patent Publication No. 2004-0156858 A1, published August 12, 2004); (b) at least a portion of an endogenous yeast protein, including but not limited to yeast alpha factor leader sequence, wherein either fusion partner provides improved stability of expression of the protein in the yeast and/or a prevents post-translational modification of the proteins by the yeast cells (such proteins are also described in detail, for example, in U.S. Patent Publication No. 2004-0156858 A1, supra); and/or (c) at least a portion of a yeast protein that causes the fusion protein to be expressed on the surface of the yeast (e.g., an Aga protein, described in more detail herein). An exemplary synthetic sequence that enhances the stability of expression of an antigen in a yeast cell and/or prevents post-translational modification of the protein in the yeast includes the sequence M-A-D-E-A-P (represented herein by SEQ ID NO: 16). In addition, the present invention optionally includes the use of peptides that are fused to the C-terminus of the antigen-encoding construct, particularly for use in the selection and identification of the protein. Such peptides include, but are not limited to, any synthetic or natural peptide, such as a peptide tag (e.g., 6X His or hexapeptide) or any other short epitope tag. Peptides attached to the C-terminus of an antigen according to the invention can be used with or without the addition of the N-terminal peptides discussed above, and vice versa.

[0069] According to the present invention, a yeast vehicle used in a yeast-Brachyury immunotherapy composition as defined by the claims is a whole heat-inactivated yeast that can be used in conjunction with one or more antigens, immunogenic domains thereof or epitopes thereof in a composition of the invention (e.g., a therapeutic or prophylactic composition).

[0070] Yeast spheroplasts are typically produced by enzymatic digestion of the yeast cell wall. Such a method is described, for example, in Franzusoff et al., 1991, Meth. Enzymol. 194, 662-674.

[0071] Yeast cytoplasts are typically produced by enucleation of yeast cells. Such a method is described, for example, in Coon, 1978, Natl. Cancer Inst. Monogr. 48, 45-55.

[0072] Yeast ghosts are typically produced by resealing a permeabilized or lysed cell and can, but need not, contain at least some of the organelles of that cell. Such a method is described, for example, in Franzusoff et al., 1983, J. Biol. Chem. 258, 3608-3614 and Bussey et al., 1979, Biochim. Biophys. Acta 553, 185-196.

[0073] A yeast membrane particle (subcellular yeast membrane extract or fraction thereof) refers to a yeast membrane that lacks a natural nucleus or cytoplasm. The particle can be of any size, including sizes ranging from the size of a natural yeast membrane to microparticles produced by sonication or other membrane disruption methods known to those skilled in the art, followed by resealing. A method for producing subcellular yeast membrane extracts is described, for example, in Franzusoff et al., 1991, Meth. Enzymol. 194, 662-674. One may also use fractions of yeast membrane particles that contain yeast membrane portions and, when the antigen or other protein was expressed recombinantly by the yeast prior to preparation of the yeast membrane particles, the antigen or other protein of interest. Antigens or other proteins of interest can be carried inside the membrane, on either surface of the membrane, or combinations thereof (i.e., the protein can be both inside and outside the membrane and/or spanning the membrane of the yeast membrane particle). In one aspect, a yeast membrane particle is a recombinant yeast membrane particle that can be an intact, disrupted, or disrupted and resealed yeast membrane that includes at least one desired antigen or other protein of interest on the surface of the membrane or at least partially embedded within the membrane.

[0074] An example of a yeast cell wall preparation is a preparation of isolated yeast cell walls carrying an antigen on its surface or at least partially embedded within the cell wall such that the yeast cell wall preparation, when administered to an animal, stimulates a desired immune response against a disease target.

[0075] Any yeast strain can be used to produce a yeast vehicle of the present invention. Yeast are unicellular micro-organisms that belong to one of three classes: Ascomycetes, Basidiomycetes and Fungi Imperfecti. One consideration for the selection of a type of yeast for use as an immune modulator is the pathogenicity of the yeast. In one embodiment, the yeast is a non-pathogenic strain such as *Saccharomyces cerevisiae*. The selection of a non-pathogenic yeast strain minimizes any adverse effects to the individual to whom the yeast vehicle is administered. However, pathogenic yeast may be used if the pathogenicity of the yeast can be negated by any means known to one of skill in the art (e.g., mutant strains). In accordance with one aspect of the present invention, non-pathogenic yeast strains are used.

[0076] Genera of yeast strains that may be used in the invention include but are not limited to *Saccharomyces*, *Candida* (which can be pathogenic), *Cryptococcus*, *Hansenula*, *Kluyveromyces*, *Pichia*, *Rhodotorula*, *Schizosaccharomyces* and *Yarrowia*. In one aspect, yeast genera are selected from *Saccharomyces*, *Candida*, *Hansenula*, *Pichia* or *Schizosaccharomyces*, and in one aspect, *Saccharomyces* is used. Species of yeast strains that may be used in the invention include but are not limited to *Saccharomyces cerevisiae*, *Saccharomyces carlsbergensis*, *Candida albicans*, *Candida kefyr*, *Candida tropicalis*, *Cryptococcus laurentii*, *Cryptococcus neoformans*, *Hansenula anomala*, *Hansenula polymorpha*, *Kluyveromyces fragilis*, *Kluyveromyces lactis*, *Kluyveromyces marxianus* var. *lactis*, *Pichia pastoris*, *Rhodotorula rubra*, *Schizosaccharomyces pombe*, and *Yarrowia lipolytica*. It is to be appreciated that a number of these species include a variety of subspecies, types, subtypes, etc. that are intended to be included within the aforementioned species. In one aspect, yeast species used in the invention include *S. cerevisiae*, *C. albicans*, *H. polymorpha*, *P. pastoris* and *S. pombe*. *S. cerevisiae* is useful as it is relatively easy to manipulate and being "Generally Recognized As Safe" or "GRAS" for use as food additives (GRAS, FDA proposed Rule 62FR18938, April 17, 1997). One embodiment of the present invention is a yeast strain that is capable of replicating plasmids to a particularly high copy number, such as a *S. cerevisiae* cir^o strain. The *S. cerevisiae* strain is one such strain that is capable of supporting expression vectors that allow one or more target antigen(s) and/or antigen fusion protein(s) and/or other proteins to be expressed at high levels. Another yeast strain is useful in the invention is *Saccharomyces cerevisiae* W303 α . In addition, any mutant yeast strains can be used in the present invention, including those that exhibit reduced post-translational modifications of expressed target antigens or other proteins, such as mutations in the enzymes that extend N-linked glycosylation.

[0077] Methods of producing yeast vehicles and expressing, combining and/or associating yeast vehicles with antigens and/or other proteins and/or agents of interest to produce yeast-based immunotherapy compositions are contemplated by the invention.

[0078] According to the present invention, the term "yeast vehicle-antigen complex" or "yeast-antigen complex" is used generically to describe any association of a yeast vehicle with an antigen, and can be used interchangeably with "yeast-based immunotherapy composition" when such composition is used to elicit an immune response as described above. Such association includes expression of the antigen by the yeast (a recombinant yeast), introduction of an antigen into a yeast, physical attachment of the antigen to the yeast, and mixing of the yeast and antigen together, such as in a buffer or other solution or formulation. These types of complexes are described in detail below.

[0079] In another aspect, an antigen and/or other agent is physically attached to the yeast vehicle. Physical attachment of the antigen and/or other agent to the yeast vehicle can be accomplished by any method suitable in the art, including covalent and non-covalent association methods which include, but are not limited to, chemically crosslinking the antigen and/or other agent to the outer surface of the yeast vehicle or biologically linking the antigen and/or other agent to the outer surface of the yeast vehicle, such as by using an antibody or other binding partner. Chemical cross-linking can be achieved, for example, by methods including glutaraldehyde linkage, photoaffinity labeling, treatment with carbodiimides, treatment with chemicals capable of linking di-sulfide bonds, and treatment with other cross-linking chemicals standard in the art. Alternatively, a chemical can be contacted with the yeast vehicle that alters the charge of the lipid bilayer of yeast membrane or the composition of the cell wall so that the outer surface of the yeast is more likely to fuse or bind to antigens and/or other agent having particular charge characteristics. Targeting agents such as antibodies, binding peptides, soluble receptors, and other ligands may also be incorporated into an antigen as a fusion protein or otherwise associated with an antigen for binding of the antigen to the yeast vehicle.

[0080] When the antigen or other protein is expressed on or physically attached to the surface of the yeast, spacer arms may, in one aspect, be carefully selected to optimize antigen or other protein expression or content on the surface. The size of the spacer arm(s) can affect how much of the antigen or other protein is exposed for binding on the surface of the yeast. Thus, depending on which antigen(s) or other protein(s) are being used, one of skill in the art will select a spacer arm that effectuates appropriate spacing for the antigen or other protein on the yeast surface. In one aspect, the spacer arm is a yeast protein of at least 450 amino acids.

[0081] In yet another aspect, the yeast vehicle and the antigen or other protein are associated with each other by a more passive, non-specific or non-covalent binding mechanism, such as by gently mixing the yeast vehicle and the antigen or other protein together in a buffer or other suitable formulation (e.g., admixture).

[0082] In one aspect, a yeast cell used to prepare the yeast vehicle is transfected with a heterologous nucleic acid molecule encoding a protein (e.g., the antigen) such that the protein is expressed by the yeast cell. Such a yeast is also referred to herein as a recombinant yeast. The yeast cell can then be formulated with a pharmaceutically acceptable excipient and administered directly to a patient, stored for later administration, or loaded into a dendritic cell as an intact cell. The yeast cell can also be killed, or it can be derivatized such as by formation of yeast spheroplasts, cytoplasts, ghosts, or subcellular particles, any of which may be followed by storing, administering, or loading of the derivative into the dendritic cell. Yeast spheroplasts can also be directly transfected with a recombinant nucleic acid molecule (e.g., the spheroplast is produced from a whole yeast, and then transfected) in order to produce a recombinant spheroplast that expresses the antigen. Yeast cells or yeast spheroplasts that recombinantly express the antigen(s) may be used to produce a yeast vehicle comprising a yeast cytoplast, a yeast ghost, or a yeast membrane particle or yeast cell wall particle, or fraction thereof.

[0083] Expression of an antigen or other protein in a yeast vehicle of the present invention is accomplished using techniques known to those skilled in the art. Briefly, a nucleic acid molecule encoding at least one desired antigen or other protein is inserted into an expression vector in such a manner that the nucleic acid molecule is operatively linked to a transcription control sequence in order to be capable of effecting either constitutive or regulated expression of the nucleic acid molecule when transformed into a host yeast cell. Nucleic acid molecules encoding one or more antigens and/or other proteins can be on one or more expression vectors operatively linked to one or more expression control sequences. Particularly important expression control sequences are those which control transcription initiation, such as promoter and upstream activation sequences. Any suitable yeast promoter can be used in the present invention and a variety of such promoters are known to those skilled in the art. Promoters for expression in *Saccharomyces cerevisiae* include, but are not limited to, promoters of genes encoding the following yeast proteins: alcohol dehydrogenase I (ADH1) or II (ADH2), CUP1, phosphoglycerate kinase (PGK), triose phosphate isomerase (TPI), translational elongation factor EF-1 alpha (TEF2), glyceraldehyde-3-phosphate dehydrogenase (GAPDH; also referred to as TDH3, for triose phosphate dehydrogenase), galactokinase (GAL1), galactose-1-phosphate uridyl-transferase (GAL7), UDP-galactose epimerase (GAL10), cytochrome c1 (CYC1), Sec7 protein (SEC7) and acid phosphatase (PHO5), including hybrid promoters such as *ADH2/GAPDH* and *CYC1/GAL10* promoters, and including the *ADH2/GAPDH* promoter, which is induced when glucose concentrations in the cell are low (e.g., about 0.1 to about 0.2 percent), as well as the *CUP1* promoter and the *TEF2* promoter. Likewise, a number of upstream activation sequences (UASs), also referred to as enhancers, are known. Upstream activation sequences for expression in *Saccharomyces cerevisiae* include, but are not limited to, the UASs of genes encoding the following proteins: PCK1, TPI, TDH3, CYC1, ADH1, ADH2, SUC2, GAL1, GAL7 and GAL10, as well as other UASs activated by the GAL4 gene product, with the ADH2 UAS being used in one aspect. Since the ADH2 UAS is activated by the ADR1 gene product, it may be preferable to overexpress the ADR1 gene when a heterologous gene is operatively linked to the ADH2 UAS. Transcription termination sequences for expression in *Saccharomyces cerevisiae* include the termination sequences of the α -factor, GAPDH, and CYC1 genes.

[0084] Transcription control sequences to express genes in methyltrophic yeast include the transcription control regions of the genes encoding alcohol oxidase and formate dehydrogenase.

[0085] Transfection of a nucleic acid molecule into a yeast cell according to the present invention can be accomplished by any method by which a nucleic acid molecule can be introduced into the cell and includes, but is not limited to, diffusion, active transport, bath sonication, electroporation, microinjection, lipofection, adsorption, and protoplast fusion. Transfected nucleic acid molecules can be integrated into a yeast chromosome or maintained on extrachromosomal vectors using techniques known to those skilled in the art. Examples of yeast vehicles carrying such nucleic acid molecules are disclosed in detail herein. As discussed above, yeast cytoplast, yeast ghost, and yeast membrane particles or cell wall preparations can also be produced recombinantly by transfecting intact yeast microorganisms or yeast spheroplasts with desired nucleic acid molecules, producing the antigen therein, and then further manipulating the microorganisms or spheroplasts using techniques known to those skilled in the art to produce cytoplast, ghost or subcellular yeast membrane extract or fractions thereof containing desired antigens or other proteins.

[0086] Effective conditions for the production of recombinant yeast vehicles and expression of the antigen and/or other protein by the yeast vehicle include an effective medium in which a yeast strain can be cultured. An effective medium is typically an aqueous medium comprising assimilable carbohydrate, nitrogen and phosphate sources, as well as appropriate salts, minerals, metals and other nutrients, such as vitamins and growth factors. The medium may comprise complex nutrients or may be a defined minimal medium. Yeast strains of the present invention can be cultured in a variety of containers, including, but not limited to, bioreactors, Erlenmeyer flasks, test tubes, microtiter dishes, and Petri plates. Culturing is carried out at a temperature, pH and oxygen content appropriate for the yeast strain. Such culturing conditions are well within the expertise of one of ordinary skill in the art (see, for example, Guthrie et al. (eds.), 1991, *Methods in Enzymology*, vol. 194, Academic Press, San Diego). For example, under one protocol, liquid cultures containing a suitable medium can be inoculated using cultures obtained from starter plates and/or starter cultures of yeast-Brachyury immunotherapy compositions, and are grown for approximately 20h at 30°C, with agitation at 250 rpm. Primary cultures can then be expanded into larger cultures as desired. Protein expression from vectors with which the yeast

were transformed (e.g., Brachyury expression) may be constitutive if the promoter utilized is a constitutive promoter, or may be induced by addition of the appropriate induction conditions for the promoter if the promoter utilized is an inducible promoter (e.g., copper sulfate in the case of the *CUP1* promoter). In the case of an inducible promoter, induction of protein expression may be initiated after the culture has grown to a suitable cell density, which may be at about 0.2 Y.U./ml or higher densities.

[0087] One non-limiting example of a medium suitable for the culture of a yeast-Brachyury immunotherapy composition of the invention is U2 medium. U2 medium comprises the following components: 20g/L of glucose, 6.7 g/L of Yeast nitrogen base containing ammonium sulfate, and 0.04 mg/mL each of histidine, leucine, tryptophan, and adenine. Another non-limiting example of a medium suitable for the culture of yeast-Brachyury immunotherapy composition of the invention is UL2 medium. UL2 medium comprises the following components: 20g/L of glucose, 6.7 g/L of Yeast nitrogen base containing ammonium sulfate, and 0.04 mg/mL each of histidine, tryptophan, and adenine.

[0088] When an inducible promoter is used (e.g. the *CUP1* promoter) to express a modified Brachyury antigen in a yeast vehicle according to the invention, induction of protein expression is initiated at a higher cell density as compared to the cell density that would be suitable for most proteins expressed by yeast using such a promoter. Optimal Brachyury antigen expression driven by the *CUP1* promoter occurs when the yeast expressing the Brachyury antigen are allowed to grow to a cell density of between at least 0.5 Y.U./ml and approximately 2.0 Y.U./ml, and in one aspect, to between 0.5 Y.U./ml and approximately 1.5 Y.U./ml, and in one aspect, to between at least 1.0 Y.U./ml and about 2.0 Y.U./ml, and in another aspect, to at least about 1.0 Y.U./ml, prior to inducing expression of the Brachyury antigen in the yeast. In one aspect, a yeast-Brachyury immunotherapy composition having antigen expression under the control of an inducible promoter, such as the *CUP1* promoter, is grown to mid-log phase prior to inducing antigen expression. In one aspect, the cells are grown to between about 1 and 2 Y.U./ml prior to induction of antigen expression. In one aspect, antigen expression is induced (e.g., by the addition of copper sulfate) and continues for up to 6, 6.5, 7, 7.5, or 8 hours. In one aspect, the induction occurs at a temperature of about 30°C and agitation rate of 250 rpm.

[0089] In some aspects, the yeast are grown under neutral pH conditions. As used herein, the general use of the term "neutral pH" refers to a pH range between about pH 5.5 and about pH 8, and in one aspect, between about pH 6 and about 8. One of skill the art will appreciate that minor fluctuations (e.g., tenths or hundredths) can occur when measuring with a pH meter. As such, the use of neutral pH to grow yeast cells means that the yeast cells are grown in neutral pH for the majority of the time that they are in culture. In one aspect, yeast are grown in a medium maintained at a pH level of at least 5.5 (i.e., the pH of the culture medium is not allowed to drop below pH 5.5). In another aspect, yeast are grown at a pH level maintained at about 6, 6.5, 7, 7.5 or 8. The use of a neutral pH in culturing yeast promotes several biological effects that are desirable characteristics for using the yeast as vehicles for immunomodulation. For example, culturing the yeast in neutral pH allows for good growth of the yeast without negative effect on the cell generation time (e.g., slowing of doubling time). The yeast can continue to grow to high densities without losing their cell wall pliability. The use of a neutral pH allows for the production of yeast with pliable cell walls and/or yeast that are more sensitive to cell wall digesting enzymes (e.g., glucanase) at all harvest densities. This trait is desirable because yeast with flexible cell walls can induce different or improved immune responses as compared to yeast grown under more acidic conditions, e.g., by promoting the secretion of cytokines by antigen presenting cells that have phagocytosed the yeast (e.g., TH1-type cytokines including, but not limited to, IFN- γ , interleukin-12 (IL-12), and IL-2, as well as proinflammatory cytokines such as IL-6). In addition, greater accessibility to the antigens located in the cell wall is afforded by such culture methods. In another aspect, the use of neutral pH for some antigens allows for release of the di-sulfide bonded antigen by treatment with dithiothreitol (DTT) that is not possible when such an antigen-expressing yeast is cultured in media at lower pH (e.g., pH 5).

[0090] In one aspect, intact yeast (with or without expression of heterologous antigens or other proteins) can be ground up or processed in a manner to produce yeast cell wall preparations, yeast membrane particles or yeast fragments (i.e., not intact) and the yeast fragments can, be provided with or administered with other compositions that include modified Brachyury antigens of the invention (e.g., as a protein subunit or contained within a different vehicle) to enhance immune responses. For example, enzymatic treatment, chemical treatment or physical force (e.g., mechanical shearing or sonication) can be used to break up the yeast into parts that are used as an adjuvant.

[0091] Yeast vehicles useful in the invention include yeast vehicles that have been heat-inactivated. Killing or inactivating of yeast can be accomplished by any of a variety of suitable methods known in the art. For example, heat inactivation of yeast is a standard way of inactivating yeast, and one of skill in the art can monitor the structural changes of the target antigen, if desired, by standard methods known in the art. Alternatively, other methods of inactivating the yeast can be used, such as chemical, electrical, radioactive or UV methods. See, for example, the methodology disclosed in standard yeast culturing textbooks such as *Methods of Enzymology*, Vol. 194, Cold Spring Harbor Publishing (1990). Any of the inactivation strategies used should take the secondary, tertiary or quaternary structure of the target antigen into consideration and preserve such structure as to optimize its immunogenicity.

[0092] Yeast vehicles can be formulated into yeast-based immunotherapy compositions or products of the present invention using a number of techniques known to those skilled in the art. For example, yeast vehicles can be dried by

lyophilization. Formulations comprising yeast vehicles can also be prepared by packing yeast in a cake or a tablet, such as is done for yeast used in baking or brewing operations. In addition, yeast vehicles can be mixed with a pharmaceutically acceptable excipient, such as an isotonic buffer that is tolerated by a host or host cell. Examples of such excipients include water, saline, Ringer's solution, dextrose solution, Hank's solution, and other aqueous physiologically balanced salt solutions. Nonaqueous vehicles, such as fixed oils, sesame oil, ethyl oleate, or triglycerides may also be used. Other useful formulations include suspensions containing viscosity-enhancing agents, such as sodium carboxymethylcellulose, sorbitol, glycerol or dextran. Excipients can also contain minor amounts of additives, such as substances that enhance isotonicity and chemical stability. Examples of buffers include phosphate buffer, bicarbonate buffer and Tris buffer, while examples of preservatives include thimerosal, m- or o-cresol, formalin and benzyl alcohol. Standard formulations can either be liquid injectables or solids which can be taken up in a suitable liquid as a suspension or solution for injection. Thus, in a non-liquid formulation, the excipient can comprise, for example, dextrose, human serum albumin, and/or preservatives to which sterile water or saline can be added prior to administration.

[0093] In one aspect, a composition can include additional agents, which may also be referred to as biological response modifier compounds, or the ability to produce such agents/modifiers. For example, a yeast vehicle can be transfected with or loaded with at least one antigen and at least one agent/biological response modifier compound, or a composition of the invention can be administered in conjunction with at least one agent/biological response modifier. Biological response modifiers include adjuvants and other compounds that can modulate immune responses, which may be referred to as immunomodulatory compounds, as well as compounds that modify the biological activity of another compound or agent, such as a yeast-based immunotherapeutic, such biological activity not being limited to immune system effects. Certain immunomodulatory compounds can stimulate a protective immune response whereas others can suppress a harmful immune response, and whether an immunomodulatory is useful in combination with a given yeast-based immunotherapeutic may depend, at least in part, on the disease state or condition to be treated or prevented, and/or on the individual who is to be treated. Certain biological response modifiers preferentially enhance a cell-mediated immune response whereas others preferentially enhance a humoral immune response (*i.e.*, can stimulate an immune response in which there is an increased level of cell-mediated compared to humoral immunity, or vice versa.). Certain biological response modifiers have one or more properties in common with the biological properties of yeast-based immunotherapeutics or enhance or complement the biological properties of yeast-based immunotherapeutics. There are a number of techniques known to those skilled in the art to measure stimulation or suppression of immune responses, as well as to differentiate cell-mediated immune responses from humoral immune responses, and to differentiate one type of cell-mediated response from another (*e.g.*, a TH17 response versus a TH1 response).

[0094] Agents/biological response modifiers useful in the invention may include, but are not limited to, cytokines, chemokines, hormones, lipidic derivatives, peptides, proteins, polysaccharides, small molecule drugs, antibodies and antigen binding fragments thereof (including, but not limited to, anti-cytokine antibodies, anti-cytokine receptor antibodies, anti-chemokine antibodies), vitamins, polynucleotides, nucleic acid binding moieties, aptamers, and growth modulators. Some suitable agents include, but are not limited to, IL-1 or agonists of IL-1 or of IL-1R, anti-IL-1 or other IL-1 antagonists; IL-6 or agonists of IL-6 or of IL-6R, anti-IL-6 or other IL-6 antagonists; IL-12 or agonists of IL-12 or of IL-12R, anti-IL-12 or other IL-12 antagonists; IL-17 or agonists of IL-17 or of IL-17R, anti-IL-17 or other IL-17 antagonists; IL-21 or agonists of IL-21 or of IL-21R, anti-IL-21 or other IL-21 antagonists; IL-22 or agonists of IL-22 or of IL-22R, anti-IL-22 or other IL-22 antagonists; IL-23 or agonists of IL-23 or of IL-23R, anti-IL-23 or other IL-23 antagonists; IL-25 or agonists of IL-25 or of IL-25R, anti-IL-25 or other IL-25 antagonists; IL-27 or agonists of IL-27 or of IL-27R, anti-IL-27 or other IL-27 antagonists; type I interferon (including IFN- α) or agonists or antagonists of type I interferon or a receptor thereof; type II interferon (including IFN- γ) or agonists or antagonists of type II interferon or a receptor thereof; anti-CD40, CD40L, lymphocyte-activation gene 3 (LAG3) protein and/or IMP321 (T-cell immunostimulatory factor derived from the soluble form of LAG3), anti-CTLA-4 antibody (*e.g.*, to release anergic T cells); T cell co-stimulators (*e.g.*, anti-CD137, anti-CD28, anti-CD40); alemtuzumab (*e.g.*, CamPath®), denileukin diftitox (*e.g.*, ONTAK®); anti-CD4; anti-CD25; immune checkpoint inhibitors (*e.g.*, inhibitors of "immune checkpoints" which are inhibitory pathways of the immune system that maintain self-tolerance and modulate the duration and amplitude of physiological immune responses, such immune checkpoint inhibitors including but not limited to: anti-CTLA-4 antibody, such as ipilimumab (Bristol-Myers Squibb, Princeton, NJ) or tremelimumab (MedImmune/AstraZeneca, Wilmington, DE), programmed cell death protein 1 (PD-1), programmed cell death protein 1 ligand (PD-L1), programmed cell death protein 2 ligand (PD-L2, such as the PD-L2 fusion protein known as AMP-224 (Amplimmune, Gaithersburg, MD/GlaxoSmithKline, Philadelphia, PA)), anti-PD-1 antibody (such as nivolumab (Bristol-Myers Squibb), pembrolizumab (Merck, Whitehouse Station, NJ), or pidilizumab (CureTech, Yavne, Israel)), anti-PD-L1 antibody (such as MPDL3280A (Genentech, South San Francisco, CA), MEDI4736 (MedImmune/AstraZeneca), BMS-936559 (Bristol-Myers Squibb), MSB0010718C (EMD Serono, Rockland, MD)), or anti-PD-L2 antibody); indoleamine 2,3-dioxygenase (IDO) inhibitors (such as INCB24360); agents that block FOXP3 (*e.g.*, to abrogate the activity/kill CD4+/CD25+ T regulatory cells); Flt3 ligand, imiquimod (Aldara™), granulocyte-macrophage colony stimulating factor (GM-CSF); granulocyte-colony stimulating factor (G-CSF), sargramostim (Leukine®); hormones including without limitation prolactin and growth hormone; Toll-like receptor (TLR) agonists, including but not limited to

TLR-2 agonists, TLR-4 agonists, TLR-7 agonists, and TLR-9 agonists; TLR antagonists, including but not limited to TLR-2 antagonists, TLR-4 antagonists, TLR-7 antagonists, and TLR-9 antagonists; anti-inflammatory agents and immunomodulators, including but not limited to, COX-2 inhibitors (e.g., Celecoxib, NSAIDs), glucocorticoids, statins, and thalidomide and analogues thereof including IMiD™s (which are structural and functional analogues of thalidomide (e.g., REVLIMID® (lenalidomide), ACTIMID® (pomalidomide))); proinflammatory agents, such as fungal or bacterial components or any proinflammatory cytokine or chemokine; immunotherapeutic vaccines including, but not limited to, virus-based vaccines, bacteria-based vaccines, or antibody-based vaccines; and any other immunomodulators, immunopotentiators, anti-inflammatory agents, proinflammatory agents, and any agents that modulate the number of, modulate the activation state of, and/or modulate the survival of antigen-presenting cells or of TH17, TH1, and/or Treg cells. Any combination of such agents is contemplated by the invention, and any of such agents combined with or administered in a protocol with (e.g., concurrently, sequentially, or in other formats with) a yeast-based immunotherapeutic is a composition encompassed by the invention. Such agents are well known in the art. These agents may be used alone or in combination with other agents described herein.

[0095] Compositions described herein can further include or can be administered with (concurrently, sequentially, or intermittently with) any other agents or compositions or protocols that are useful for preventing or treating cancer or any compounds that treat or ameliorate any symptom of cancer, and particularly cancers associated with Brachyury expression or overexpression. In addition, compositions of the invention can be used together with other immunotherapeutic compositions, including prophylactic and/or therapeutic immunotherapy. Indeed, the compositions of the invention can be used to inhibit or reduce chemotherapy resistance or radiation resistance that may occur in metastatic cancer by inhibiting Brachyury expression in the cancer (and thereby inhibiting anti-proliferative influences) or compositions of the invention may enhance the performance of chemotherapy or radiation therapy in an individual. Additional agents, compositions or protocols (e.g., therapeutic protocols) that are useful for the treatment of cancer include, but are not limited to, chemotherapy, surgical resection of a tumor, radiation therapy, allogeneic or autologous stem cell transplantation, and/or targeted cancer therapies (e.g., small molecule drugs, biologics, or monoclonal antibody therapies that specifically target molecules involved in tumor growth and progression, including, but not limited to, selective estrogen receptor modulators (SERMs), aromatase inhibitors, tyrosine kinase inhibitors, serine/threonine kinase inhibitors, histone deacetylase (HDAC) inhibitors, retinoid receptor activators, apoptosis stimulators, angiogenesis inhibitors, poly (ADP-ribose) polymerase (PARP) inhibitors, or immunostimulators). Any of these additional therapeutic agents and/or therapeutic protocols may be administered before, concurrently with, alternating with, or after the immunotherapy compositions of the invention, or at different time points. For example, when given to an individual in conjunction with chemotherapy or a targeted cancer therapy, it may be desirable to administer the yeast-Brachyury immunotherapy compositions during the "holiday" between doses of chemotherapy or targeted cancer therapy, in order to maximize the efficacy of the immunotherapy compositions. Surgical resection of a tumor may frequently precede administration of a yeast-Brachyury immunotherapy composition, but additional or primary surgery may occur during or after administration of a yeast-Brachyury immunotherapy composition.

[0096] Also described is a kit comprising any of the compositions described herein, or any of the individual components of the compositions described herein. Kits may include additional reagents and written instructions or directions for using any of the compositions to prevent or treat cancer associated with Brachyury expression or overexpression.

Methods for Administration or Use of Compositions of the Invention

[0097] Yeast-Brachyury immunotherapeutic compositions as defined by the claims are designed for use to prevent or treat cancers that are associated with or characterized by Brachyury expression or overexpression, including by preventing emergence of such cancers, arresting progression of such cancers or ameliorating or eliminating such cancers. More particularly, yeast-Brachyury immunotherapeutic compositions can be used to prevent, inhibit or delay the development of Brachyury-expressing tumors, and/or to prevent, inhibit or delay tumor migration and/or tumor invasion of other tissues (metastases) and/or to generally prevent or inhibit progression of cancer in an individual. Yeast-Brachyury immunotherapeutic compositions can also be used to ameliorate at least one symptom of a cancer, such as by reducing tumor burden in the individual; inhibiting tumor growth in the individual; increasing survival of the individual; preventing, inhibiting, reversing or delaying development of tumor migration and/or tumor invasion of other tissues (metastatic cancer) and/or preventing, inhibiting, reversing or delaying progression of the cancer in the individual. Yeast-Brachyury immunotherapy can also be used therapeutically to inhibit, reduce or eliminate chemotherapy resistance or radiation resistance that may occur in metastatic cancer by inhibiting Brachyury expression in the cancer, and compositions of the invention may enhance the performance of chemotherapy or radiation therapy in an individual.

[0098] Cancers that are relevant to the compositions of the invention and their use are any cancer that expresses, or may express, Brachyury, or cancers in proximity to cancers that express or may express Brachyury, and include, but are not limited to, cancer of the breast, bone (including but not limited to chordomas), small intestine, stomach, kidney, bladder, uterus, ovary, testes, lung, colon, pancreas, or prostate, and include metastatic and late-stage cancers. In

addition, Brachyury is expressed in tumors of B cell origin, such as chronic lymphocytic leukemia (CLL), Epstein-Barr virus transformed B cells, Burkitt's and Hodgkin's lymphomas, as well as metastatic cancers thereof.

[0099] Accordingly, one aspect of the disclosure relates to a method to treat cancer, and particularly, a Brachyury-expressing cancer. The method includes administering to an individual who has a Brachyury-expressing cancer a yeast-Brachyury immunotherapeutic composition described herein, which includes a composition comprising: (a) a yeast vehicle; and (b) a cancer antigen comprising at least one modified Brachyury antigen of the invention. In one aspect, the method reduces tumor burden in the patient. In one aspect, the method increases survival of the patient. In one aspect, the method inhibits tumor growth in the individual. In one aspect, the method prevents, arrests or reverses metastatic progression of the tumor.

[0100] Since Brachyury expression is believed to be more prevalent as a cancer advances or progresses into higher stages (e.g., from stage I to stage II to stage III to stage IV, depending on the particular cancer) and is associated with metastatic processes, it is an aspect of the disclosure to provide a method to prevent or delay the onset of a Brachyury-expressing cancer, or to arrest the cancer at a pre-metastatic or pre-malignant stage, or to prevent or delay the progression of such a cancer (e.g., to stabilize the cancer). Such a method includes administering to an individual in whom Brachyury-expressing cancer cells are not detected a yeast-Brachyury immunotherapeutic composition described herein, which can include a composition comprising: (a) a yeast vehicle; and (b) a cancer antigen comprising at least one modified Brachyury antigen of the invention. In one aspect the cancer is known to express or believed to be susceptible to expressing Brachyury at some stage of the cancer in at least a subset of individuals with the cancer. In one aspect, the individual already has a cancer, but Brachyury is not detected in the cancer at the time the composition is first administered, meaning that the individual may have an earlier stage cancer in which Brachyury expression has not yet manifested, or in which Brachyury expression is not yet detectable in any event (*i.e.*, Brachyury may or may not be expressed at a low level or in a small number of tumor cells, but is not yet readily detectable using standard detection methods). In some cases, the type of cancer may be known to have a high rate of metastatic progression. In this aspect, administration of the yeast-Brachyury immunotherapeutic composition prevents, delays or inhibits the development of Brachyury-expressing tumor cells in the patient's cancer, and therefore prevents, arrests, delays or inhibits metastatic processes that accompany Brachyury expression. In another aspect, the individual does not have cancer when the composition is administered. Such an individual may be "predisposed" or likely to develop cancer, perhaps because of family history or a genetic marker, or because the individual has shown signs of precancerous cells or lesions or has precancerous (pre-malignant) cells or lesions.

[0101] One aspect of the disclosure relates to a method to inhibit tumor migration and/or to reduce, halt (arrest), reverse or prevent the metastatic progression of cancer in an individual who has cancer, or to reverse the development of metastatic events in a cancer. As discussed above, Brachyury promotes the epithelial-mesenchymal transition (EMT) in human tumor cells, conferring on tumor cells a mesenchymal phenotype, as well as migratory and invasive abilities, while attenuating tumor cell cycle progression. Therefore, the involvement of Brachyury in metastatic processes makes it an ideal target for the prevention or inhibition of metastatic processes, including arresting cancer at a pre-metastatic stage. Use of a yeast-Brachyury immunotherapeutic composition of the invention can be effective to prevent or treat metastatic cancer, including arresting progression of the cancer, in the face of escape (or attempted escape) of the cancer from traditional therapy, such as chemotherapy and radiation. The method includes the steps of administering to the individual who has cancer a yeast-Brachyury immunotherapeutic composition of the invention as described herein, including, but not limited to: (a) a yeast vehicle; and (b) a cancer antigen comprising at least one modified Brachyury antigen of the invention.

[0102] In one aspect, Brachyury is not detected in the individual's cancer at the time the composition is first administered. In general, when Brachyury is not detected in the individual's cancer, the individual may have an earlier stage cancer in which Brachyury expression has not yet manifested (e.g., stage I or stage II), or in which Brachyury expression is not yet detectable in any event (*i.e.*, Brachyury may or may not be expressed at a low level or in a small number of tumor cells, but is not yet readily detectable using standard detection methods). In this aspect of the disclosure, the development of Brachyury-expressing tumor cells is prevented, delayed or inhibited by use of the yeast-Brachyury immunotherapeutic composition. As a result, tumor migration and/or other metastatic processes leading to metastatic progression of the tumor are prevented, delayed or inhibited and/or general arrest of tumor progression occurs in the individual.

[0103] In another aspect, Brachyury expression is or can be detected in the individual's cancer at the time the composition is first administered. The individual may have stage I, stage II, stage III, or stage IV cancer in this aspect of the disclosure. In this aspect, use of the yeast-Brachyury immunotherapeutic composition reduces, eliminates or slows or arrests the growth of tumors expressing Brachyury, which can result in reduction in tumor burden in the individual, inhibition of Brachyury-expressing tumor growth, and/or increased survival of the individual. The individual may experience an arrest, slowing or reversal in metastatic processes, improving survival and health of the patient, and furthermore, allowing other therapeutic protocols to treat the cancer.

[0104] Indeed, metastatic cancer can be associated with resistance, or increased resistance, to cancer therapies such as chemotherapy, radiation, or targeted cancer therapy, whereby the cancer "escapes" from the therapy or is simply

less impacted by the therapy and progresses. Accordingly, there is a need to reduce or eliminate resistance to such therapies to improve or enhance the efficacy of the therapy and improve patient health and survival. Accordingly, one aspect of the disclosure relates to a method to reduce or prevent chemotherapy-resistance, targeted cancer therapy-resistance, or radiation-resistance in a patient with cancer. The method comprises administering to an individual who

has cancer and is receiving chemotherapy and/or radiation therapy for the cancer, a yeast-Brachyury immunotherapeutic composition as described herein, which may include a composition comprising: (a) a yeast vehicle; and (b) a cancer antigen comprising at least one modified Brachyury antigen of the invention. This method of the disclosure may also be used to treat resistance associated with other therapeutic treatments for cancer, including, but not limited to, targeted cancer therapy.

[0105] In one aspect, Brachyury is not detected in the individual's cancer at the time the composition is first administered. In this aspect, administration of a yeast-Brachyury immunotherapeutic composition prevents or inhibits the onset of resistance to chemotherapy or radiation therapy by inhibiting the development of Brachyury-expressing tumor cells in the cancer. In another aspect, Brachyury expression is detected in the individual's cancer at the time the composition is first administered. In this aspect, the individual may or may not already be experiencing resistance to chemotherapy or radiation. In either case, administration of the yeast-Brachyury immunotherapeutic composition of the invention prevents or inhibits the resistance to chemotherapy or radiation therapy or enhances the ability of the chemotherapy or radiation therapy to treat the individual, by reducing or eliminating Brachyury-expressing tumor cells in the patient.

[0106] Yet another aspect of the disclosure relates to a method to treat chordoma by administering a yeast-Brachyury immunotherapy composition of the invention to an individual (subject) with chordoma. Chordoma is characterized by the expression of Brachyury and indeed, Brachyury is a distinguishing biomarker for this cancer, *i.e.*, Brachyury expression is common to and a specific biomarker for all chordomas. This method of the disclosure therefore includes the step of administering to the individual who has chordoma, or the individual who is at risk of developing chordoma but in whom Brachyury-expressing cancer cells are not currently detected, a yeast-Brachyury immunotherapeutic composition as described herein, including, but not limited to: (a) a yeast vehicle; and (b) a cancer antigen comprising at least one modified Brachyury antigen of the invention. The subject to be treated with the immunotherapeutic composition of the present invention, can be a chordoma subject having a first occurrence of a non-resectable lesion (*i.e.*, not able to be completely surgically removed) or a resectable lesion; a subject having a non-resectable, locally recurring lesion (*i.e.*, locally recurring is a lesion that reappears in the vicinity of (at or near) the same place as an original or primary lesion that has been removed), whether first recurrence or not; a subject having oligometastatic disease as described below; or a subject having metastatic disease as described below. In one aspect, the subject may or may not have had previous radiation therapy, surgery and/or targeted drug therapy. In another aspect, the subject has a cancer lesion that has been previously irradiated. In one aspect, the subject has a cancer lesion that has not been previously irradiated. In one aspect, the subject is administered yeast-Brachyury immunotherapy, and additionally a cancer lesion is irradiated prior to, during, and/or after administration of yeast-Brachyury immunotherapy.

[0107] In one aspect of any of the methods described above, the individual, in addition to being administered a yeast-Brachyury composition of the present invention, is additionally treated with at least one other therapeutic compound or therapeutic protocol useful for the treatment of cancer, administered or performed prior to, sequentially with, concurrently with, and/or after the administration of the yeast-based immunotherapy composition of the invention. For example, in any of the aspects regarding methods of the disclosure described herein, in one aspect, when the individual has cancer (regardless of the status of detectable Brachyury expression in tumor cells) the individual is being treated or has been treated with another therapy for cancer. Such therapy can include any of the therapeutic protocols or use of any therapeutic compound or agent described previously herein, including, but not limited to, chemotherapy or targeted cancer therapy or drug therapy (*e.g.*, tyrosine kinase inhibitors, including, but not limited to, imatinib, sunitinib, cetuximab, gefitinib, erlotinib, nilotinib, dasatinib, lapatinib and everolimus; STAT3 inhibitors, anthracyclines; cisplatin; alkylating agents; camptothecin analogues), radiation therapy (including, but not limited to, stand alone radiation therapy and adjuvant radiation therapy, especially hadron-based radiation therapy), surgical resection of a tumor, stem cell transfer, cytokine therapy, adoptive T cell transfer, and/or administration of a second immunotherapeutic composition. In the case of administration of a second immunotherapeutic composition, such compositions may include, but are not limited to, additional yeast-based immunotherapy, recombinant virus-based immunotherapy (viral vectors), cytokine therapy, immunostimulant therapy (including chemotherapy with immunostimulating properties), DNA vaccines, and other immunotherapy compositions.

[0108] Any of these additional agents or therapies can be administered or performed prior to the first dose of yeast-Brachyury immunotherapy composition or after the first dose is administered. In one aspect, one or more therapies can be administered or performed in an alternating manner with the dosing of yeast-Brachyury immunotherapy composition, such as in a protocol in which the yeast-Brachyury composition is administered at prescribed intervals in between one or more consecutive doses of chemotherapy or other therapy. In one aspect, the yeast-Brachyury immunotherapy composition is administered in one or more doses over a period of time prior to commencing additional therapies. In other words, the yeast-Brachyury immunotherapeutic composition is administered as a monotherapy for a period of time,

and then an additional therapy is added (e.g., chemotherapy or radiation therapy), either concurrently with new doses of yeast-Brachyury immunotherapy, or in an alternating fashion with yeast-Brachyury immunotherapy. Alternatively or in addition, another therapy may be administered for a period of time prior to beginning administration of the yeast-Brachyury immunotherapy composition, and the concepts may be combined (e.g., surgical resection of a tumor, followed by monotherapy with yeast-Brachyury immunotherapy for several weeks, followed by alternating doses of chemotherapy or radiation therapy and yeast-Brachyury immunotherapy for weeks or months, optionally followed by monotherapy using yeast-Brachyury immunotherapy or another therapy, or by a new protocol of combinations of therapy provided sequentially, concurrently, or in alternating fashion). Various protocols for the treatment of cancer using yeast-Brachyury immunotherapy are contemplated by the invention, and these examples should be considered to be non-limiting examples of various possible protocols.

[0109] In one aspect, the second immunotherapeutic composition includes a second cancer antigen that does not include Brachyury antigen. For example, a second immunotherapeutic composition useful in combination with a yeast-Brachyury immunotherapeutic composition is a yeast-immunotherapeutic composition comprising another cancer antigen. Such cancer antigens may include, but are not limited to, carcinoembryonic antigen (CEA), point mutated Ras oncoprotein, MUC-1, EGFR, BCR-Abl, MART-1, MAGE-1, MAGE-3, GAGE, GP-100, MUC-2, normal and point mutated p53 oncoproteins, PSMA, tyrosinase, TRP-1 (gp75), NY-ESO-1, TRP-2, TAG72, KSA, CA-125, PSA, HER-2/neu/c-erbB2, hTERT, p73, B-RAF, adenomatous polyposis coli (APC), Myc, von Hippel-Lindau protein (VHL), Rb-1, Rb-2, androgen receptor (AR), Smad4, MDR1, Flt-3, BRCA-1, BRCA-2, pax3-fkhr, ews-fli-1, HERV-H, HERV-K, TWIST, Mesothelin, NGEF, modifications of such antigens, splice variants of such antigens, and epitope agonists of such antigens, as well as combinations of such antigens, and/or immunogenic domains thereof, modifications thereof, variants thereof, and/or epitope agonists thereof.

[0110] As used herein, to "treat" a cancer, or any permutation thereof (e.g., "treated for cancer", etc.) generally refers to administering a composition of the invention once the cancer has occurred (e.g., once the cancer has been diagnosed or detected in an individual), with at least one therapeutic goal of the treatment (as compared to in the absence of this treatment) including: ameliorating at least one symptom of cancer, such as by reducing tumor burden in the individual; inhibiting, reducing, decreasing, or diminishing tumor growth or the rate of tumor growth (tumor growth kinetics) in the individual; increasing or extending survival of the individual, which can include overall survival and/or progression free survival; improving tumor response rate, (*i.e.*, as measured by RECIST and/or Choi, defined below); delaying, inhibiting, arresting or preventing the recurrence of the tumor; preventing, inhibiting, reversing or delaying development of tumor migration and/or tumor invasion of other tissues (metastatic cancer); arresting, preventing, inhibiting, reversing or delaying progression of the cancer in the individual; improving long term memory immune responses against the tumor antigen(s) expressed by the cancer; increasing the sensitivity of the lesions to radiation therapy, chemotherapy and/or targeted drug therapy; and/or improving the general health of the individual.

[0111] To "prevent" or "protect" from a cancer, or any permutation thereof (e.g., "prevention of cancer", etc.), generally refers to administering a composition of the invention before a cancer has occurred, or before a specific stage of cancer or tumor antigen expression in a cancer has occurred (e.g., before Brachyury expression is detected in the cancer), with at least one goal of the treatment (as compared to in the absence of this treatment) including: preventing or delaying the onset or development of cancer, or, should the cancer nonetheless occur after the treatment, at least improving the outcomes in the individual as compared to in the absence of the treatment, including, but not limited to, reducing tumor burden in the individual; inhibiting (reducing, decreasing, diminishing) tumor growth or the rate of tumor growth in the individual; increasing (extending) survival of the individual, which can include overall survival and/or progression free survival; improving tumor response rate, (*i.e.*, as measured by RECIST and/or Choi, defined below); delaying, inhibiting, arresting or preventing the recurrence of the tumor; preventing, inhibiting, reversing or delaying development of tumor migration and/or tumor invasion of other tissues (metastatic cancer); arresting, preventing, inhibiting, reversing or delaying progression of the cancer in the individual; improving long term memory immune responses against the tumor antigens expressed by the cancer; increasing the sensitivity of the tumor to radiation therapy, chemotherapy and/or targeted drug therapy; and/or improving the general health of the individual.

[0112] In one aspect of the disclosure, treatment with a yeast-based immunotherapy composition of the invention improves response rates in the subject, *i.e.*, as measured by RECIST or Choi criteria. "RECIST" refers to Response Evaluation Criteria in Solid Tumors and is a set of published guidelines that define when tumors in cancer patients improve, stabilize or progress. A RECIST-defined response depends on changes in the size of target lesions, as determined by non-invasive imaging assessment. RECIST criteria were originally published in February 2000 by an international collaboration including the European Organization for Research and Treatment of Cancer (EORTC), National Cancer Institute (NCI) of the United States and the National Cancer Institute of Canada Clinical Trials Group. (Therasse et al., J. Natl. Cancer Inst. 2000, 92:205-216)) and were revised in 2009 as described in Eisenhauer et al., Eur. J. Cancer, 2009, 45:228-247. As described in Eisenhauer et al., *supra*, a "Complete Response" or CR is currently defined as a disappearance of all target lesions, with any pathological lymph nodes (target or non-target) having a reduction in short axis to <10mm. A "Partial Response" or "PR" is currently defined as at least a 30% decrease in the sum of diameters

of target lesions, taking as reference the baseline sum diameters. "Stable Disease" or "SD" is defined as neither sufficient shrinkage to qualify for PR nor sufficient increase to qualify for PD, taking as reference the smallest sum diameters while on study. A "Progressive Disease" or "PD" is defined as at least a 20% increase in the sum of diameters of target lesions, taking as reference the smallest sum on study. In addition, the sum must also demonstrate an absolute increase of at least 5 mm. The appearance of one or more new lesions is also considered to be progression. Additional criteria apply to non-target lesions as described in Eisenhauer et al. *supra*.

[0113] "Choi" criteria refers to a set of computed tomography response criteria originally described by Choi et al. (J. Clin. Oncol. 2007, 25(13): 1753-1759) and evaluates a change in the size or in the density of target lesions as measured by CT. The Choi criteria also categorize patients using the CR, PR, SD and PD groupings. CR is defined as a disappearance of all lesions with no new lesions. PR is defined as a decrease in size >10% or a decrease in tumor attenuation > 15% on CT, with no new lesions and no obvious progression of non-measurable disease. SD is defined as not meeting criteria for CR, PR or PD and no symptomatic deterioration attributed to tumor progression. PD is defined as an increase in tumor size >10% and does not meet criteria of PR by tumor attenuation on CT, and/or has new lesions.

[0114] The delivery (administration, immunization) of a yeast-Brachyury immunotherapeutic composition of the invention to a subject or individual can be performed *ex vivo* or *in vivo*, but is typically performed *in vivo*. *Ex vivo* administration refers to performing part of the regulatory step outside of the patient, such as administering a composition of the present invention to a population of cells (dendritic cells) removed from a patient under conditions such that a yeast vehicle, modified Brachyury antigen(s) and any other antigens, agents or compositions are loaded into the cell, and returning the cells to the patient. The therapeutic composition of the present invention can be returned to a patient, or administered to a patient, by any suitable mode of administration.

[0115] Administration of a composition can be systemic, mucosal and/or proximal to the location of the target site (e.g., near a site of a tumor). Suitable routes of administration will be apparent to those of skill in the art, depending on the type of cancer to be prevented or treated and/or the target cell population or tissue. Various acceptable methods of administration include, but are not limited to, intravenous administration, intraperitoneal administration, intramuscular administration, intranodal administration, intracoronary administration, intraarterial administration (e.g., into a carotid artery), subcutaneous administration, transdermal delivery, intratracheal administration, intraarticular administration, intraventricular administration, inhalation (e.g., aerosol), intracranial, intraspinal, intraocular, aural, intranasal, oral, pulmonary administration, impregnation of a catheter, and direct injection into a tissue. In one aspect, routes of administration include: intravenous, intraperitoneal, subcutaneous, intradermal, intranodal, intramuscular, transdermal, inhaled, intranasal, oral, intraocular, intraarticular, intracranial, and intraspinal. Parenteral delivery can include intradermal, intramuscular, intraperitoneal, intrapleural, intrapulmonary, intravenous, subcutaneous, atrial catheter and venal catheter routes. Aural delivery can include ear drops, intranasal delivery can include nose drops or intranasal injection, and intraocular delivery can include eye drops. Aerosol (inhalation) delivery can also be performed using methods standard in the art (see, for example, Stribling et al., Proc. Natl. Acad. Sci. USA 189:11277-11281, 1992). In one aspect, a yeast-Brachyury immunotherapeutic composition of the invention is administered subcutaneously. In one aspect, the yeast-Brachyury immunotherapeutic composition is administered directly into a tumor milieu. In one aspect, a yeast-based immunotherapeutic composition of the invention is administered intrathecally.

[0116] In one aspect of the invention, a yeast-Brachyury immunotherapeutic composition is formulated for, and administered by, injection, e.g., by subcutaneous injection. In one aspect, the yeast-Brachyury immunotherapeutic composition is provided in a vialled suspension, with instructions for the proper handling, dosing, and administration to a subject. In one aspect, the yeast-Brachyury immunotherapeutic composition is provided as a vialled, lyophilized formulation, with instructions for the proper handling, resuspension, dosing, and administration to a subject. One advantage of the modified Brachyury antigens of the invention, and the subsequent elimination of the flocculation phenotype of the yeast expressing the antigen, is that administration of the yeast-Brachyury immunotherapy composition requires less effort on the part of the medical practitioner to ensure that the composition is properly suspended or resuspended in the vial and remains properly suspended during loading into the syringe and administration to the subject.

[0117] In general, a suitable single dose of a yeast-Brachyury immunotherapeutic composition as defined by the claims is a dose that is capable of effectively providing a yeast vehicle and the modified Brachyury antigen to a given cell type, tissue, or region of the patient body in an amount effective to elicit an antigen-specific immune response against one or more tumor antigens or epitopes (e.g., Brachyury), when administered one or more times over a suitable time period. For example, in one aspect, a single dose of a yeast-based composition of the present invention is from about 1×10^5 to about 5×10^7 yeast cell equivalents per kilogram body weight of the organism being administered the composition. In one aspect, a single dose of a yeast vehicle of the present invention is from about 0.1 Yeast Units (Y.U., which is 1×10^6 yeast cells or yeast cell equivalents) to about 100 Y.U. (1×10^9 cells) per dose (i.e., per organism), including any interim dose, in increments of 0.1×10^6 cells (i.e., 1.1×10^6 , 1.2×10^6 , 1.3×10^6 ...). In one aspect, doses include doses between 1 Y.U. and 40 Y.U., doses between 1 Y.U. and 50 Y.U., doses between 1 Y.U. and 60 Y.U., doses between 1 Y.U. and 70 Y.U., or doses between 1 Y.U. and 80 Y.U., and in one aspect, between 10 Y.U. and 40 Y.U., 50 Y.U., 60 Y.U., 70 Y.U., or 80 Y.U. In one aspect, the doses are administered at different sites on the individual but during the

same dosing period. For example, a 40 Y.U. dose may be administered by injecting 10 Y.U. doses to four different sites on the individual during one dosing period, or a 20 Y.U. dose may be administered by injecting 5 Y.U. doses to four different sites on the individual, or by injecting 10 Y.U. doses to two different sites on the individual, during the same dosing period. The invention includes administration of an amount of the yeast-based immunotherapy composition (e.g., 1, 2, 3, 4, 5, 6, 7, 8, 9, 10, 11, 12, 13, 14, 15, 16, 17, 18, 19, 20 Y.U. or more) at 1, 2, 3, 4, 5, 6, 7, 8, 9, 10, or more different sites on an individual to form a single dose. One Yeast Unit (Y.U.) is 1×10^7 yeast cells or yeast cell equivalents.

[0118] "Boosters" or "boosts" of an immunotherapeutic composition of the invention are administered, for example, when the immune response against the antigen has waned or as needed to provide an immune response or induce a memory response against a particular antigen or antigen(s). Boosters can be administered about 1, 2, 3, 4, 5, 6, 7, or 8 weeks apart, or monthly, bimonthly, quarterly, annually, and/or in a few or several year increments after the original administration, depending on the status of the individual being treated and the goal of the therapy at the time of administration (e.g., prophylactic, active treatment, maintenance). In one aspect, an administration schedule is one in which doses of yeast-based immunotherapeutic composition are administered at least 1, 2, 3, 4, 5, 6, 7, 8, 9, 10, or more times over a time period of from weeks, to months, to years. In one aspect, the doses are administered weekly or biweekly for 1, 2, 3, 4, 5, 6, 7, 8, 9, 10 or more doses, followed by biweekly or monthly doses as needed to achieve the desired preventative or therapeutic treatment for chordoma. In one aspect, doses are administered biweekly for 1, 2, 3, 4, 5, 6, 7, 8, 9, 10 or more doses, followed by additional monthly doses until the desired preventative or therapeutic result is achieved. In one aspect, doses are administered monthly for 1, 2, 3, 4, 5, 6, 7, 8, 9, 10 or more doses, followed by additional monthly doses or followed by doses delivered at different frequencies (e.g., quarterly) as needed to achieve the desired preventative or therapeutic treatment for the cancer. In all of the dosing protocols described herein, additional boosters can then be given at similar or longer intervals (e.g., months or years) as a maintenance or remission therapy, if desired. In one aspect, boosters are administered for long term maintenance therapy (i.e., after the main course of therapy is completed, with an intention of preventing or delaying recurrence of disease, or with the intention of maintaining disease stabilization

[0119] In the method of the present invention, compositions and therapeutic compositions can be administered to animal, including any vertebrate, and particularly to any member of the Vertebrate class, *Mammalia*, including, without limitation, primates, rodents, livestock and domestic pets. Livestock include mammals to be consumed or that produce useful products (e.g., sheep for wool production). Mammals to treat or protect utilizing the invention include humans, non-human primates, dogs, cats, mice, rats, goats, sheep, cattle, horses and pigs.

[0120] An "individual" is a vertebrate, such as a mammal, including without limitation a human. Mammals include, but are not limited to, farm animals, sport animals, pets, primates, mice and rats. The term "individual" can be used interchangeably with the term "animal", "subject" or "patient".

General Techniques Useful in the Invention

[0121] The practice of the present invention will employ, unless otherwise indicated, conventional techniques of molecular biology (including recombinant techniques), microbiology, cell biology, biochemistry, nucleic acid chemistry, and immunology, which are well known to those skilled in the art. Such techniques are explained fully in the literature, such as, *Methods of Enzymology*, Vol. 194, Guthrie et al., eds., Cold Spring Harbor Laboratory Press (1990); *Biology and activities of yeasts*, Skinner, et al., eds., Academic Press (1980); *Methods in yeast genetics : a laboratory course manual*, Rose et al., Cold Spring Harbor Laboratory Press (1990); *The Yeast Saccharomyces: Cell Cycle and Cell Biology*, Pringle et al., eds., Cold Spring Harbor Laboratory Press (1997); *The Yeast Saccharomyces: Gene Expression*, Jones et al., eds., Cold Spring Harbor Laboratory Press (1993); *The Yeast Saccharomyces: Genome Dynamics, Protein Synthesis, and Energetics*, Broach et al., eds., Cold Spring Harbor Laboratory Press (1992); *Molecular Cloning: A Laboratory Manual*, second edition (Sambrook et al., 1989) and *Molecular Cloning: A Laboratory Manual*, third edition (Sambrook and Russel, 2001), (jointly referred to herein as "Sambrook"); *Current Protocols in Molecular Biology* (F.M. Ausubel et al., eds., 1987, including supplements through 2001); *PCR: The Polymerase Chain Reaction*, (Mullis et al., eds., 1994); Harlow and Lane (1988), *Antibodies, A Laboratory Manual*, Cold Spring Harbor Publications, New York; Harlow and Lane (1999) *Using Antibodies: A Laboratory Manual*, Cold Spring Harbor Laboratory Press, Cold Spring Harbor, NY (jointly referred to herein as "Harlow and Lane"), Beaucage et al. eds., *Current Protocols in Nucleic Acid Chemistry*, John Wiley & Sons, Inc., New York, 2000); Casarett and Doull's *Toxicology The Basic Science of Poisons*, C. Klaassen, ed., 6th edition (2001), and *Vaccines*, S. Plotkin, W. Orenstein, and P. Offit, eds., Fifth Edition (2008).

General Definitions

[0122] A "TARMOGEN®" (Globelimmune, Inc., Louisville, Colorado) generally refers to a yeast vehicle expressing one or more heterologous antigens extracellularly (on its surface), intracellularly (internally or cytosolically) or both extracellularly and intracellularly. TARMOGEN®s have been generally described (see, e.g., U.S. Patent No. 5,830,463).

Certain yeast-based immunotherapy compositions, and methods of making and generally using the same, are also described in detail, for example, in U.S. Patent No. 5,830,463, U.S. Patent No. 7,083,787, U.S. Patent No. 7,736,642, Stubbs et al., Nat. Med. 7:625-629 (2001), Lu et al., Cancer Research 64:5084-5088 (2004), and in Bernstein et al., Vaccine 2008 Jan 24;26(4):509-21.

[0123] As used herein, the term "analog" refers to a chemical compound that is structurally similar to another compound but differs slightly in composition (as in the replacement of one atom by an atom of a different element or in the presence of a particular functional group, or the replacement of one functional group by another functional group). Thus, an analog is a compound that is similar or comparable in function and appearance, but has a different structure or origin with respect to the reference compound.

[0124] The terms "substituted", "substituted derivative" and "derivative", when used to describe a compound, means that at least one hydrogen bound to the unsubstituted compound is replaced with a different atom or a chemical moiety.

[0125] Although a derivative has a similar physical structure to the parent compound, the derivative may have different chemical and/or biological properties than the parent compound. Such properties can include, but are not limited to, increased or decreased activity of the parent compound, new activity as compared to the parent compound, enhanced or decreased bioavailability, enhanced or decreased efficacy, enhanced or decreased stability *in vitro* and/or *in vivo*, and/or enhanced or decreased absorption properties.

[0126] In general, the term "biologically active" indicates that a compound (including a protein or peptide) has at least one detectable activity that has an effect on the metabolic, physiological, chemical, or other processes of a cell, a tissue, or an organism, as measured or observed *in vivo* (i.e., in a natural physiological environment) or *in vitro* (i.e., under laboratory conditions).

[0127] According to the present invention, the term "modulate" can be used interchangeably with "regulate" and refers generally to upregulation or downregulation of a particular activity. As used herein, the term "upregulate" can be used generally to describe any of: elicitation, initiation, increasing, augmenting, boosting, improving, enhancing, amplifying, promoting, or providing, with respect to a particular activity. Similarly, the term "downregulate" can be used generally to describe any of: decreasing, reducing, inhibiting, ameliorating, diminishing, lessening, blocking, or preventing, with respect to a particular activity.

[0128] In one embodiment of the present invention, any of the amino acid sequences described herein can be produced with from at least one, and up to about 20, additional heterologous amino acids flanking each of the C- and/or N-terminal ends of the specified amino acid sequence. The resulting protein or polypeptide can be referred to as "consisting essentially of" the specified amino acid sequence. According to the present invention, the heterologous amino acids are a sequence of amino acids that are not naturally found (i.e., not found in nature, *in vivo*) flanking the specified amino acid sequence, or that are not related to the function of the specified amino acid sequence, or that would not be encoded by the nucleotides that flank the naturally occurring nucleic acid sequence encoding the specified amino acid sequence as it occurs in the gene, if such nucleotides in the naturally occurring sequence were translated using standard codon usage for the organism from which the given amino acid sequence is derived. Similarly, the phrase "consisting essentially of", when used with reference to a nucleic acid sequence herein, refers to a nucleic acid sequence encoding a specified amino acid sequence that can be flanked by from at least one, and up to as many as about 60, additional heterologous nucleotides at each of the 5' and/or the 3' end of the nucleic acid sequence encoding the specified amino acid sequence. The heterologous nucleotides are not naturally found (i.e., not found in nature, *in vivo*) flanking the nucleic acid sequence encoding the specified amino acid sequence as it occurs in the natural gene or do not encode a protein that imparts any additional function to the protein or changes the function of the protein having the specified amino acid sequence.

[0129] According to the present invention, the phrase "selectively binds to" refers to the ability of an antibody, antigen-binding fragment or binding partner of the present invention to preferentially bind to specified proteins. More specifically, the phrase "selectively binds" refers to the specific binding of one protein to another (e.g., an antibody, fragment thereof, or binding partner to an antigen), wherein the level of binding, as measured by any standard assay (e.g., an immunoassay), is statistically significantly higher than the background control for the assay. For example, when performing an immunoassay, controls typically include a reaction well/tube that contain antibody or antigen binding fragment alone (i.e., in the absence of antigen), wherein an amount of reactivity (e.g., non-specific binding to the well) by the antibody or antigen-binding fragment thereof in the absence of the antigen is considered to be background. Binding can be measured using a variety of methods standard in the art including enzyme immunoassays (e.g., ELISA, immunoblot assays, etc.).

[0130] General reference to a protein or polypeptide used in the present invention includes full-length proteins, near full-length proteins (defined above), or any fragment, domain (structural, functional, or immunogenic), conformational epitope, or a homologue or variant of a given protein. A fusion protein may also be generally referred to as a protein or polypeptide. An isolated protein, according to the present invention, is a protein (including a polypeptide or peptide) that has been removed from its natural milieu (i.e., that has been subject to human manipulation) and can include purified proteins, partially purified proteins, recombinantly produced proteins, and synthetically produced proteins, for example. As such, "isolated" does not reflect the extent to which the protein has been purified. Preferably, an isolated protein of the present invention is produced recombinantly. According to the present invention, the terms "modification" and "mu-

"variation" can be used interchangeably, particularly with regard to the modifications/mutations to the amino acid sequence of proteins or portions thereof (or nucleic acid sequences) described herein.

[0131] As used herein, the term "homologue" or "variant" is used to refer to a protein or peptide which differs from a reference protein or peptide (*i.e.*, the "prototype" or "wild-type" protein) by minor modifications to the reference protein or peptide, but which maintains the basic protein and side chain structure of the naturally occurring form. Such changes include, but are not limited to: changes in one or a few amino acid side chains; changes one or a few amino acids, including deletions (*e.g.*, a truncated version of the protein or peptide) insertions and/or substitutions; changes in stereochemistry of one or a few atoms; and/or minor derivatizations, including but not limited to: methylation, glycosylation, phosphorylation, acetylation, myristoylation, prenylation, palmitation, amidation and/or addition of glycosylphosphatidyl inositol. A homologue or variant can have enhanced, decreased, or substantially similar properties as compared to the reference protein or peptide. A homologue or variant can include an agonist of a protein or an antagonist of a protein. Homologues or variants can be produced using techniques known in the art for the production of proteins including, but not limited to, direct modifications to the isolated reference protein, direct protein synthesis, or modifications to the nucleic acid sequence encoding the protein using, for example, classic or recombinant DNA techniques to effect random or targeted mutagenesis, resulting in the encoding of a protein variant. In addition, naturally occurring variants of a reference protein may exist (*e.g.*, isoforms, allelic variants, or other natural variants that may occur from individual to individual) and may be isolated, produced and/or utilized in the invention.

[0132] A homologue or variant of a given protein may comprise, consist essentially of, or consist of, an amino acid sequence that is at least about 45%, or at least about 50%, or at least about 55%, or at least about 60%, or at least about 65%, or at least about 70%, or at least about 75%, or at least about 80%, or at least about 85%, or at least about 86% identical, or at least about 87% identical, or at least about 88% identical, or at least about 89% identical, or at least about 90%, or at least about 91% identical, or at least about 92% identical, or at least about 93% identical, or at least about 94% identical, or at least about 95% identical, or at least about 96% identical, or at least about 97% identical, or at least about 98% identical, or at least about 99% identical (or any percent identity between 45% and 99%, in whole integer increments), to the amino acid sequence of the reference protein (e.g., an amino acid sequence specified herein, or the amino acid sequence of a specified protein). In one aspect, the homologue or variant comprises, consists essentially of, or consists of, an amino acid sequence that is less than 100% identical, less than about 99% identical, less than about 98% identical, less than about 97% identical, less than about 96% identical, less than about 95% identical, and so on, in increments of 1%, to less than about 70% identical to the amino acid sequence of the reference protein.

[01333] As used herein, unless otherwise specified, reference to a percent (%) identity refers to an evaluation of homology which is performed using: (1) a Basic Local Alignment Search Tool (BLAST) basic homology search using blastp for amino acid searches and blastn for nucleic acid searches with standard default parameters, wherein the query sequence is filtered for low complexity regions by default (such as described in Altschul, S.F., Madden, T.L., Schääffer, A.A., Zhang, J., Zhang, Z., Miller, W. & Lipman, D.J. (1997) "Gapped BLAST and PSI-BLAST: a new generation of protein database search programs." *Nucleic Acids Res.* 25:3389-3402); (2) a BLAST alignment of two sequences (e.g., using the parameters described below); (3) and/or PSI-BLAST with the standard default parameters (Position-Specific Iterated BLAST. It is noted that due to some differences in the standard parameters between Basic BLAST and BLAST for two sequences, two specific sequences might be recognized as having significant homology using the BLAST program, whereas a search performed in Basic BLAST using one of the sequences as the query sequence may not identify the second sequence in the top matches. In addition, PSI-BLAST provides an automated, easy-to-use version of a "profile" search, which is a sensitive way to look for sequence homologues. The program first performs a gapped BLAST database search. The PSI-BLAST program uses the information from any significant alignments returned to construct a position-specific score matrix, which replaces the query sequence for the next round of database searching. Therefore, it is to be understood that percent identity can be determined by using any one of these programs.

[0134] Two specific sequences can be aligned to one another using BLAST as described in Tatusova and Madden. (1999), "Blast 2 sequences - a new tool for comparing protein and nucleotide sequences", FEMS Microbiol Lett. 174:247-250. Such a sequence alignment is performed in blastp or blastn using the BLAST 2.0 algorithm to perform a Gapped BLAST search (BLAST 2.0) between the two sequences allowing for the introduction of gaps (deletions and insertions) in the resulting alignment. For purposes of clarity herein, a BLAST sequence alignment for two sequences is performed using the standard default parameters as follows.

[0135] For blastn, using 0 BLOSUM62 matrix:

Reward for match = 1

Penalty for mismatch = -2

Open gap (5) and extension gap (2) penalties

gap x_dropoff (50) expect (10) word size (11) filter (on)

[0136] For blastp, using 0 BLOSUM62 matrix:

Open gap (11) and extension gap (1) penalties
 gap x_dropoff (50) expect (10) word size (3) filter (on).

[0137] An isolated nucleic acid molecule is a nucleic acid molecule that has been removed from its natural milieu (*i.e.*, that has been subject to human manipulation), its natural milieu being the genome or chromosome in which the nucleic acid molecule is found in nature. As such, "isolated" does not necessarily reflect the extent to which the nucleic acid molecule has been purified, but indicates that the molecule does not include an entire genome or an entire chromosome or a segment of the genome containing more than one gene, in which the nucleic acid molecule is found in nature. An isolated nucleic acid molecule can include a complete gene. An isolated nucleic acid molecule that includes a gene is not a fragment of a chromosome that includes such gene, but rather includes the coding region and regulatory regions associated with the gene, but no additional genes that are naturally found on the same chromosome. An isolated nucleic acid molecule may also include portions of a gene. An isolated nucleic acid molecule can also include a specified nucleic acid sequence flanked by (*i.e.*, at the 5' and/or the 3' end of the sequence) additional nucleic acids that do not normally flank the specified nucleic acid sequence in nature (*i.e.*, heterologous sequences). Isolated nucleic acid molecule can include DNA, RNA (*e.g.*, mRNA), or derivatives of either DNA or RNA (*e.g.*, cDNA). Although the phrase "nucleic acid molecule" primarily refers to the physical nucleic acid molecule and the phrase "nucleic acid sequence" primarily refers to the sequence of nucleotides on the nucleic acid molecule, the two phrases can be used interchangeably, especially with respect to a nucleic acid molecule, or a nucleic acid sequence, being capable of encoding a protein or domain of a protein.

[0138] A recombinant nucleic acid molecule is a molecule that can include at least one of any nucleic acid sequence encoding any one or more proteins described herein operatively linked to at least one of any transcription control sequence capable of effectively regulating expression of the nucleic acid molecule(s) in the cell to be transfected. Although the phrase "nucleic acid molecule" primarily refers to the physical nucleic acid molecule and the phrase "nucleic acid sequence" primarily refers to the sequence of nucleotides on the nucleic acid molecule, the two phrases can be used interchangeably, especially with respect to a nucleic acid molecule, or a nucleic acid sequence, being capable of encoding a protein. In addition, the phrase "recombinant molecule" primarily refers to a nucleic acid molecule operatively linked to a transcription control sequence, but can be used interchangeably with the phrase "nucleic acid molecule" which is administered to an animal.

[0139] A recombinant nucleic acid molecule includes a recombinant vector, which is any nucleic acid sequence, typically a heterologous sequence, which is operatively linked to the isolated nucleic acid molecule encoding a fusion protein of the present invention, which is capable of enabling recombinant production of the fusion protein, and which is capable of delivering the nucleic acid molecule into a host cell according to the present invention. Such a vector can contain nucleic acid sequences that are not naturally found adjacent to the isolated nucleic acid molecules to be inserted into the vector. The vector can be either RNA or DNA, either prokaryotic or eukaryotic, and preferably in the present invention, is a plasmid useful for transfecting yeast. Recombinant vectors can be used in the cloning, sequencing, and/or otherwise manipulating of nucleic acid molecules, and can be used in delivery of such molecules (*e.g.*, as in a DNA composition or a viral vector-based composition). Recombinant vectors are preferably used in the expression of nucleic acid molecules, and can also be referred to as expression vectors. Preferred recombinant vectors are capable of being expressed in a transfected host cell, such as a yeast.

[0140] In a recombinant molecule of the present disclosure, nucleic acid molecules are operatively linked to expression vectors containing regulatory sequences such as transcription control sequences, translation control sequences, origins of replication, and other regulatory sequences that are compatible with the host cell and that control the expression of nucleic acid molecules of the present disclosure. In particular, recombinant molecules of the present disclosure include nucleic acid molecules that are operatively linked to one or more expression control sequences. The phrase "operatively linked" refers to linking a nucleic acid molecule to an expression control sequence in a manner such that the molecule is expressed when transfected (*i.e.*, transformed, transduced or transfected) into a host cell.

[0141] According to the present invention, the term "transfection" is used to refer to any method by which an exogenous nucleic acid molecule (*i.e.*, a recombinant nucleic acid molecule) can be inserted into a cell. The term "transformation" can be used interchangeably with the term "transfection" when such term is used to refer to the introduction of nucleic acid molecules into microbial cells, such as algae, bacteria and yeast. In microbial systems, the term "transformation" is used to describe an inherited change due to the acquisition of exogenous nucleic acids by the microorganism and is essentially synonymous with the term "transfection." Therefore, transfection techniques include, but are not limited to, transformation, chemical treatment of cells, particle bombardment, electroporation, microinjection, lipofection, adsorption, infection and protoplast fusion.

EXAMPLES

Example 1

[0142] The following example describes the production of an improved yeast-Brachyury immunotherapeutic composition.

[0143] In this experiment, yeast (*Saccharomyces cerevisiae*) were engineered to express a human Brachyury antigen that is a near-full-length Brachyury protein comprising the T cell epitope WLLPGTSTV (SEQ ID NO:9), which is an agonist epitope and further comprising a deletion of the T box DNA binding domain. The native Brachyury T cell epitope, present in SEQ ID NO:4 or 6, for example, is WLLPGTSTL (SEQ ID NO:8). The human Brachyury agonist antigen was expressed under the control of the copper-inducible promoter, *CUP1*, producing a yeast-Brachyury immunotherapy composition. More particularly, a Brachyury agonist antigen that is also a modified Brachyury antigen according to the present invention was produced as a single polypeptide represented by SEQ ID NO:13. The amino acid sequence of SEQ ID NO:13 differs from the amino acid sequence of the human Brachyury protein represented by SEQ ID NO:4 (an unmodified Brachyury antigen) by: (1) a deletion of positions 198-222 (*i.e.*, positions 198-222 of SEQ ID NO:4 are not present in SEQ ID NO:13); and (2) a substitution of the amino acid (leucine) located at position 254 in SEQ ID NO:4 (and located at position 229 of SEQ ID NO:13) with a valine. In other words, SEQ ID NO: 13 is a single polypeptide consisting of positions 1-197 of SEQ ID NO:4 fused directly to positions 223-435 of SEQ ID NO:4, and including an amino acid modification (at position 229 of SEQ ID NO: 13 which corresponds to position 254 of SEQ ID NO:4) that results in the introduction of an agonist epitope into SEQ ID NO:13. The leucine to valine substitution at position 254 (with respect to SEQ ID NO:4) creates a T cell agonist epitope in SEQ ID NO:13 at positions 221-229 of SEQ ID NO:13, that, without being bound by theory, is believed to induce enhanced T cell responses against Brachyury as compared to the wild-type epitope (positions 246 to 254 of SEQ ID NO:4). This agonist epitope is also represented herein by SEQ ID NO:6. The modified Brachyury antigen represented by SEQ ID NO: 13 has disrupted DNA binding ability and yeast expressing the antigen have a reduced flocculation phenotype, as compared to the Brachyury protein of SEQ ID NO:4, and additionally contains the agonist epitope to enhance T cell responses against the native Brachyury when this construct is administered to a subject in a yeast-Brachyury immunotherapeutic.

[0144] SEQ ID NO: 15 is a fusion protein comprising the modified Brachyury protein of SEQ ID NO:13 (actually positions 2-410 of SEQ ID NO:13, since the N-terminal methionine of SEQ ID NO:13 is removed to accommodate the addition of an N-terminal peptide described below). SEQ ID NO:15 is a single polypeptide with the following sequence elements fused in frame from N- to C-terminus: (1) an N-terminal peptide to impart resistance to proteasomal degradation and stabilize expression in yeast (positions 1-6 of SEQ ID NO:15, the amino acid sequence of which is also represented herein by SEQ ID NO:16); (2) a human Brachyury antigen consisting of positions 2-197 and 223-435 of SEQ ID NO:4 and further containing a substitution of a valine for the leucine at position 254 of SEQ ID NO:4, which can also be described as positions 2-410 of SEQ ID NO:13 (positions 7-415 of SEQ ID NO: 15); and (3) a hexahistidine tag (positions 416-421 of SEQ ID NO:15). The amino acid sequence of SEQ ID NO:15 and the amino acid sequence of positions 2-410 of SEQ ID NO: 13 is encoded by the polynucleotide sequence of SEQ ID NO:14. A yeast-based immunotherapy composition expressing this fusion protein is also referred to herein as GI-6306.

[0145] To produce the GI-6306 yeast immunotherapy composition, briefly, a DNA sequence encoding a human Brachyury protein having the amino acid sequence of SEQ ID NO: 13 was synthesized, amplified using PCR, and then inserted at *EcoRI* and *SpeI* cloning sites behind the *CUP1* promoter (vector pGI-100) in a yeast 2 μ m expression vector. Nucleotide sequences encoding the N-terminal stabilization peptide, MADEAP (SEQ ID NO:16) and a C-terminal hexahistidine peptide were also added to the plasmid vector to encode the complete fusion protein represented by SEQ ID NO:15. The resulting plasmids were transformed into DH5 α for plasmid storage, and into *Saccharomyces cerevisiae* W303 α for production of the yeast-Brachyury immunotherapeutic compositions.

[0146] Transformation into *Saccharomyces cerevisiae* was performed by lithium acetate/polyethylene glycol transfection, and primary transfectants were selected on solid agar minimal plates lacking Uracil (UDA; uridine dropout agar). These primary transformant colonies were selected by re-streaking individual colonies on agar plates lacking both uridine and leucine (ULDA); followed by 4 days of growth at 30°C to ensure clonal purity and to establish a steady state of high Brachyury plasmid copy number within the yeast cells.

[0147] Liquid starter cultures lacking uridine and leucine (UL4aa) were inoculated using colonies from the ULDA plates and were grown for 20h at 30°C with rotary shaking at 250 rpm. These primary cultures were then used to inoculate final cultures of the same UL4aa formulation.

Recipe for UL4aa liquid media (per liter):

[0148]

25 grams (g) glucose
 10 g yeast nitrogen base containing ammonium sulfate
 0.08 g adenine
 0.16 g tryptophan
 0.16 g histidine

[0149] In initial experiments to evaluate yeast-Brachyury immunotherapeutic compositions under the control of the *CUP1*-driven copper-inducible promoter, yeast-Brachyury expression was initiated in final cultures by the addition of 0.375 mM copper sulfate after the yeast-Brachyury culture reached a density of approximately 2 Y.U./ml, and induction was continued for 3h at 30°C. The cells from each culture were then harvested, washed in PBS, and heat-killed at 56°C for 1 hour in PBS.

[0150] After heat-kill of the cultures, the cells were washed three times in PBS. Total protein content was measured by a TCA precipitation/nitrocellulose binding assay and the Brachyury antigen expression was evaluated by Western blot using an anti-his tag monoclonal antibody and an anti-Brachyury antibody (Abcam, Cambridge, MA). The Brachyury antigen content of the yeast cells was quantified using semi-quantitative digital imaging of the Western blot, with interpolation of Brachyury antigen band intensity/signal from yeast lysates onto standard curves containing known quantities of a recombinant purified his-tagged antigen.

[0151] The results of the initial expression experiments are shown in Fig. 1 and demonstrated that GI-6306 expressed the fusion protein (SEQ ID NO:15) comprising the modified Brachyury agonist antigen (positions 2-410 of SEQ ID NO:13) at high levels (16,438 ng/YU). This expression level is comparable to expression of a fusion protein comprising an unmodified Brachyury antigen (positions 2-435 of SEQ ID NO:4) expressed by the yeast immunotherapy composition known as GI-6301 (16,787 ng/YU; see Fig. 1). Expression of the modified Brachyury agonist antigen by GI-6306 was notably higher than the expression of a Brachyury agonist antigen that contained the same agonist point mutation as SEQ ID NO: 13, but that did not contain the deletion of the DNA binding domain that is present in SEQ ID NO:13 (the yeast immunotherapy composition known as GI-6305, which expresses an amino acid sequence of positions 2-435 of SEQ ID NO:4, except for the substitution of a valine for the leucine at position 254 with respect to SEQ ID NO:4) (see Fig. 1, 10,862 ng/YU). Accordingly, abrogating the DNA binding activity of Brachyury (e.g., via deletion of DNA binding residues) appeared to significantly enhance expression of the Brachyury agonist antigen.

[0152] Cultures of the yeast-Brachyury immunotherapy products described above (GI-6301, GI-6305 and GI-6306) were also evaluated for flocculation characteristics based on visual inspection of settling. As shown in Fig. 2, the yeast-Brachyury composition GI-6306 is notably less flocculated than either of GI-6301 or GI-6305.

Example 2

[0153] The following example describes a phase 1 clinical trial in subjects with Brachyury-positive cancer.

[0154] An open-label, sequential dose-escalation, phase 1 clinical trial has been initiated using the yeast-Brachyury immunotherapy composition known as GI-6306 or another yeast-Brachyury immunotherapy composition as described herein. Under this clinical trial protocol, 9-18 cancer patients (3-6 patients per dose cohort) are administered the yeast-Brachyury immunotherapy composition in a sequential dose cohort escalation protocol utilizing dose ranges of 4 Y.U. (1 Y.U. x 4 sites, meaning that 1 Y.U. of the immunotherapy composition is administered at 4 different sites on the body of the patient each visit), 16 Y.U. (4 Y.U. x 4 sites), 40 Y.U. (10 Y.U. x 4 sites) or 80 Y.U. (20 Y.U. x 4 sites), administered subcutaneously. The immunotherapy composition is administered at 2 week intervals for a total of 7 visits (~3 months), and then monthly thereafter until the patients meet off-study criteria. An expansion cohort of patients (n=10) at maximum tolerated dose (MTD) or the observed best dose are selected for additional study. The results are monitoring safety and tolerability as a primary endpoint, and in the expanded cohort, whether a significant change in T cell precursors is detectable as measured by an increase in Brachyury-specific T cells in ELISpot assay and proliferation in response to Brachyury protein (e.g., Brachyury-specific CD8⁺ or CD4⁺ T cells emerging or expanding on treatment). As secondary endpoints, clinical benefit, such as progression-free survival, clinical radiographic response, reduction in serum markers, and/or reduction in circulating tumor cells is measured, as well as parameters of general immune activation, including frequency of immune cell subsets in peripheral blood (CD8⁺ memory/effector T cells, CD4⁺ memory/effector T cells, Tregs, NK cells, DCs) and changes in serum levels of cytokines (e.g., IFN- γ , IL-10, IL-12, IL-2, IL-4, TGF- β , etc.).

[0155] The immunotherapy composition, including GI-6306 is expected to be safe and well-tolerated with no significant toxicities. In addition, the immunotherapy composition is expected to produce treatment-emergent Brachyury-specific T cell responses or an improvement in pre-existing Brachyury-specific baseline T cell responses in at least some or a majority of patients. Some patients are also expected to have stabilized disease.

[0156] In an additional study or an expansion of this study, a yeast-Brachyury immunotherapeutic composition disclosed herein is administered to an additional cohort of patients, utilizing the maximum tolerated dose or observed best dose determined above, and the same primary and secondary endpoints are measured.

Example 3

[0157] The following example describes a phase 2 clinical trial using yeast-Brachyury immunotherapeutic compositions described herein.

[0158] A randomized phase 2 clinical trial in patients with breast cancer is run using a yeast-Brachyury immunotherapeutic composition as described in Example 1. At least 100 or more subjects with Stage I, II or III Brachyury-positive breast cancer are enrolled. Subject inclusion criteria can include subjects with Grade 1, 2 or 3 cancers. Subject including criteria can also include subjects with "triple negative" breast cancer (cancers that are negative for each of estrogen receptor (ER), progesterone receptor (PR) and HER2). Subject inclusion criteria can also include patients with lymph node-negative cancer.

[0159] The trial is run as a double-blind or open-label, placebo-controlled, multi-center trial. All patients receive standard of care therapy with treatment arm patients receiving several serial injections of yeast-Brachyury immunotherapeutic composition during treatment. The primary endpoint is recurrence free survival or overall survival. Additional endpoints can include antigen-specific T cell responses (*e.g.*, Brachyury-specific CD8⁺ T cells emerging or expanding on treatment), maintenance of lymph node negativity, progression to metastases, and Brachyury expression in tumor cells.

[0160] The yeast-Brachyury immunotherapeutic composition is expected to be safe and well-tolerated with no significant toxicities. In addition, the yeast-Brachyury immunotherapeutic composition is expected to produce treatment-emergent Brachyury-specific T cell responses and/or an improvement in pre-existing Brachyury-specific baseline T cell responses in at least some or a majority of patients. Some or a majority of patients are also expected to have stabilized disease, maintain lymph node negativity, and/or prevention, reduction or arrest in metastatic progression.

SEQUENCE LISTING

[0161]

<110> GlobelImmune, Inc. The USA, as represented by the Secretary, Dept. of Health and Human Services King, Thomas H. Guo, Zhimin Schlom, Jeffrey Palena, Claudia

<120> Modified Yeast-Brachyury Immunotherapeutic Compositions

<130> 7797-3-PCT

<140> Not yet assigned

<141> 2016-07-26

<150> 62/200,497

<151> 2015-08-03

<160> 16

<170> PatentIn version 3.5

<210> 1

<211> 2518

<212> DNA

<213> Homo sapiens

<220>

<221> CDS

<222> (494)..(1801)

<400> 1

EP 3 331 552 B1

tttgcttttg cttattttccg tccattttccc tctctgcgcg cggaccttcc ttttccagat 60
 ggtgagagcc gcggggacac ccgacgcccg ggcaggctga tccacgatcc tgggtgtgcg 120
 5 taacgccgcc tggggctccg tgggcgaggg acgtgtgggg acaggtgcac cggaaactgc 180
 cagactggag agttgaggca tcggaggcgc gagaacagca ctactactgc ggcgagacga 240
 gcgcggcgca tcccaaagcc cggccaaatg cgctcgtccc tgggagggga gggaggcgcg 300
 10 cctggagcgg ggacagtctt ggtccgcgcc ctctcccgg gtctgtgccg ggacccggga 360
 cccgggagcc gtcgcaggtc tcggtccaag gggccccttt tctcggaagg gcggcgcca 420
 15 agagcagggga aggtggatct caggtagcga gtctgggctt cggggacggc ggggagggga 480
 gccggacggg agg atg agc tcc cct ggc acc gag agc gcg gga aag agc 529
 Met Ser Ser Pro Gly Thr Glu Ser Ala Gly Lys Ser
 1 5 10
 20 ctg cag tac cga gtg gac cac ctg ctg agc gcc gtg gag aat gag ctg 577
 Leu Gln Tyr Arg Val Asp His Leu Leu Ser Ala Val Glu Asn Glu Leu
 15 20 25
 cag gcg ggc agc gag aag ggc gac ccc aca gag cgc gaa ctg cgc gtg 625
 25 Gln Ala Gly Ser Glu Lys Gly Asp Pro Thr Glu Arg Glu Leu Arg Val
 30 35 40
 30
 35
 40
 45
 50
 55

EP 3 331 552 B1

	ggc ctg gag gag agc gag ctg tgg ctg cgc ttc aag gag ctc acc aat	673
	Gly Leu Glu Glu Ser Glu Leu Trp Leu Arg Phe Lys Glu Leu Thr Asn	
	45 50 55 60	
5	gag atg atc gtg acc aag aac ggc agg agg atg ttt ccg gtg ctg aag	721
	Glu Met Ile Val Thr Lys Asn Gly Arg Arg Met Phe Pro Val Leu Lys	
	65 70 75	
10	gtg aac gtg tct ggc ctg gac ccc aac gcc atg tac tcc ttc ctg ctg	769
	Val Asn Val Ser Gly Leu Asp Pro Asn Ala Met Tyr Ser Phe Leu Leu	
	80 85 90	
15	gac ttc gtg gcg gcg gac aac cac cgc tgg aag tac gtg aac ggg gaa	817
	Asp Phe Val Ala Ala Asp Asn His Arg Trp Lys Tyr Val Asn Gly Glu	
	95 100 105	
20	tgg gtg ccg ggg ggc aag ccg gag ccg cag gcg ccc agc tgc gtc tac	865
	Trp Val Pro Gly Gly Lys Pro Glu Pro Gln Ala Pro Ser Cys Val Tyr	
	110 115 120	
25	atc cac ccc gac tcg ccc aac ttc ggg gcc cac tgg atg aag gct ccc	913
	Ile His Pro Asp Ser Pro Asn Phe Gly Ala His Trp Met Lys Ala Pro	
	125 130 135 140	
30	gtc tcc ttc agc aaa gtc aag ctc acc aac aag ctc aac gga ggg ggc	961
	Val Ser Phe Ser Lys Val Lys Leu Thr Asn Lys Leu Asn Gly Gly Gly	
	145 150 155	
35	cag atc atg ctg aac tcc ttg cat aag tat gag cct cga atc cac ata	1009
	Gln Ile Met Leu Asn Ser Leu His Lys Tyr Glu Pro Arg Ile His Ile	
	160 165 170	
40	gtg aga gtt ggg ggt cca cag cgc atg atc acc agc cac tgc ttc cct	1057
	Val Arg Val Gly Gly Pro Gln Arg Met Ile Thr Ser His Cys Phe Pro	
	175 180 185	
45	gag acc cag ttc ata gcg gtg act gct tat cag aac gag gag atc aca	1105
	Glu Thr Gln Phe Ile Ala Val Thr Ala Tyr Gln Asn Glu Glu Ile Thr	
	190 195 200	
50	gct ctt aaa att aag tac aat cca ttt gca aaa gct ttc ctt gat gca	1153
	Ala Leu Lys Ile Lys Tyr Asn Pro Phe Ala Lys Ala Phe Leu Asp Ala	
	205 210 215 220	
55	aag gaa aga agt gat cac aaa gag atg atg gag gaa ccc gga gac agc	1201
	Lys Glu Arg Ser Asp His Lys Glu Met Met Glu Glu Pro Gly Asp Ser	
	225 230 235	
60	cag caa cct ggg tac tcc caa tgg ggg tgg ctt ctt cct gga acc agc	1249
	Gln Gln Pro Gly Tyr Ser Gln Trp Gly Trp Leu Leu Pro Gly Thr Ser	
	240 245 250	
65	acc ctg tgt cca cct gca aat cct cat cct cag ttt gga ggt gcc ctc	1297
	Thr Leu Cys Pro Pro Ala Asn Pro His Pro Gln Phe Gly Gly Ala Leu	
	255 260 265	
70	tcc ctc ccc tcc acg cac agc tgt gac agg tac cca acc ctg agg agc	1345
	Ser Leu Pro Ser Thr His Ser Cys Asp Arg Tyr Pro Thr Leu Arg Ser	
	270 275 280	
75	cac cgg tcc tca ccc tac ccc agc ccc tat gct cat cgg aac aat tct	1393
	His Arg Ser Ser Pro Tyr Pro Ser Pro Tyr Ala His Arg Asn Asn Ser	
	285 290 295 300	

EP 3 331 552 B1

	cca acc tat tct gac aac tca cct gca tgt tta tcc atg ctg caa tcc	1441
	Pro Thr Tyr Ser Asp Asn Ser Pro Ala Cys Leu Ser Met Leu Gln Ser	
	305 310 315	
5	cat gac aat tgg tcc agc ctt gga atg cct gcc cat ccc agc atg ctc	1489
	His Asp Asn Trp Ser Ser Leu Gly Met Pro Ala His Pro Ser Met Leu	
	320 325 330	
10	ccc gtg agc cac aat gcc agc cca cct acc agc tcc agt cag tac ccc	1537
	Pro Val Ser His Asn Ala Ser Pro Pro Thr Ser Ser Gln Tyr Pro	
	335 340 345	
15	agc ctg tgg tct gtg agc aac ggc gcc gtc acc ccg ggc tcc cag gca	1585
	Ser Leu Trp Ser Val Ser Asn Gly Ala Val Thr Pro Gly Ser Gln Ala	
	350 355 360	
20	gca gcc gtg tcc aac ggg ctg ggg gcc cag ttc ttc ccg ggc tcc ccc	1633
	Ala Ala Val Ser Asn Gly Leu Gly Ala Gln Phe Phe Arg Gly Ser Pro	
	365 370 375 380	
25	gcg cac tac aca ccc ctc acc cat ccg gtc tcg gcg ccc tct tcc tcg	1681
	Ala His Tyr Thr Pro Leu Thr His Pro Val Ser Ala Pro Ser Ser	
	385 390 395	
30	gga tcc cca ctg tac gaa ggg gcg gcc gcg gcc aca gac atc gtg gac	1729
	Gly Ser Pro Leu Tyr Glu Gly Ala Ala Ala Thr Asp Ile Val Asp	
	400 405 410	
35	agc cag tac gac gcc gca gcc caa ggc cgc ctc ata gcc tca tgg aca	1777
	Ser Gln Tyr Asp Ala Ala Ala Gln Gly Arg Leu Ile Ala Ser Trp Thr	
	415 420 425	
40	cct gtg tcg cca cct tcc atg tga agcagcaagg cccaggtccc gaaagatgca	1831
	Pro Val Ser Pro Pro Ser Met	
	430 435	
45	gtgacttttt gtcgtggcag ccagtgggtga ctggattgac ctactaggta cccagtggca	1891
	gtctcagggtt aagaaggaaa tgcagcctca gtaacttcct tttcaaagca gtggaggagc	1951
50	acacggcacc tttccccaga gccccagcat cccttgctca cacctgcagt agcggtgctg	2011
	tcccaggtgg ctacagatg aacccaactg tggagatgat gcagttggcc caacctcact	2071
	gacggtgaaa aaatgtttgc caggtccag aaactttttt tggtttattt ctcatagct	2131
55	gtattggcaa ctttggcaca ccagaatttg taaactccac cagtcctact ttagtgagat	2191
	aaaaagcaca ctcttaatct tcttccttgt tgctttcaag tagttagagt tgagctgtta	2251
	aggacagaat aaaatcatag ttgaggacag caggttttag ttgaattgaa aatttgactg	2311
60	ctctgcccc tagaatgtgt gtattttaag catatgtagc taatctcttg tgttgttaaa	2371
	ctataactgt ttcataatct tcttttgaca aagtagccaa agacaatcag cagaaagcat	2431
	tttctgcaaa ataaacgcaa tatgcaaaat gtgattcgtc cagttattag tgaagcccct	2491
65	ccttttgtga gtatttactg tttattg	2518

<210> 2

EP 3 331 552 B1

<211> 435
<212> PRT
<213> Homo sapiens

5 <400> 2

10

15

20

25

30

35

40

45

50

55

EP 3 331 552 B1

	Met	Ser	Ser	Pro	Gly	Thr	Glu	Ser	Ala	Gly	Lys	Ser	Leu	Gln	Tyr	Arg	
	1				5					10					15		
5	Val	Asp	His	Leu	Leu	Ser	Ala	Val	Glu	Asn	Glu	Leu	Gln	Ala	Gly	Ser	
				20					25					30			
10	Glu	Lys	Gly	Asp	Pro	Thr	Glu	Arg	Glu	Leu	Arg	Val	Gly	Leu	Glu	Glu	
			35					40					45				
15	Ser	Glu	Leu	Trp	Leu	Arg	Phe	Lys	Glu	Leu	Thr	Asn	Glu	Met	Ile	Val	
		50					55					60					
20	Thr	Lys	Asn	Gly	Arg	Arg	Met	Phe	Pro	Val	Leu	Lys	Val	Asn	Val	Ser	
	65					70					75					80	
25	Gly	Leu	Asp	Pro	Asn	Ala	Met	Tyr	Ser	Phe	Leu	Leu	Asp	Phe	Val	Ala	
					85					90					95		
30	Ala	Asp	Asn	His	Arg	Trp	Lys	Tyr	Val	Asn	Gly	Glu	Trp	Val	Pro	Gly	
				100					105					110			
35	Gly	Lys	Pro	Glu	Pro	Gln	Ala	Pro	Ser	Cys	Val	Tyr	Ile	His	Pro	Asp	
			115					120					125				
40	Ser	Pro	Asn	Phe	Gly	Ala	His	Trp	Met	Lys	Ala	Pro	Val	Ser	Phe	Ser	
		130					135					140					
45	Lys	Val	Lys	Leu	Thr	Asn	Lys	Leu	Asn	Gly	Gly	Gly	Gln	Ile	Met	Leu	
	145					150					155					160	
50	Asn	Ser	Leu	His	Lys	Tyr	Glu	Pro	Arg	Ile	His	Ile	Val	Arg	Val	Gly	
					165					170					175		
55	Gly	Pro	Gln	Arg	Met	Ile	Thr	Ser	His	Cys	Phe	Pro	Glu	Thr	Gln	Phe	
				180					185					190			
60	Ile	Ala	Val	Thr	Ala	Tyr	Gln	Asn	Glu	Glu	Ile	Thr	Ala	Leu	Lys	Ile	
			195					200					205				
65	Lys	Tyr	Asn	Pro	Phe	Ala	Lys	Ala	Phe	Leu	Asp	Ala	Lys	Glu	Arg	Ser	
		210					215					220					
70	Asp	His	Lys	Glu	Met	Met	Glu	Glu	Pro	Gly	Asp	Ser	Gln	Gln	Pro	Gly	

EP 3 331 552 B1

	225		230		235		240									
5	Tyr	Ser	Gln	Trp	Gly	Trp	Leu	Leu	Pro	Gly	Thr	Ser	Thr	Leu	Cys	Pro
					245					250					255	
10	Pro	Ala	Asn	Pro	His	Pro	Gln	Phe	Gly	Gly	Ala	Leu	Ser	Leu	Pro	Ser
					260				265					270		
15	Thr	His	Ser	Cys	Asp	Arg	Tyr	Pro	Thr	Leu	Arg	Ser	His	Arg	Ser	Ser
			275					280					285			
20	Pro	Tyr	Pro	Ser	Pro	Tyr	Ala	His	Arg	Asn	Asn	Ser	Pro	Thr	Tyr	Ser
		290					295					300				
25	Asp	Asn	Ser	Pro	Ala	Cys	Leu	Ser	Met	Leu	Gln	Ser	His	Asp	Asn	Trp
	305					310					315				320	
30	Ser	Ser	Leu	Gly	Met	Pro	Ala	His	Pro	Ser	Met	Leu	Pro	Val	Ser	His
					325					330					335	
35	Asn	Ala	Ser	Pro	Pro	Thr	Ser	Ser	Ser	Gln	Tyr	Pro	Ser	Leu	Trp	Ser
				340					345					350		
40	Val	Ser	Asn	Gly	Ala	Val	Thr	Pro	Gly	Ser	Gln	Ala	Ala	Ala	Val	Ser
			355					360					365			
45	Asn	Gly	Leu	Gly	Ala	Gln	Phe	Phe	Arg	Gly	Ser	Pro	Ala	His	Tyr	Thr
	370						375					380				
50	Pro	Leu	Thr	His	Pro	Val	Ser	Ala	Pro	Ser	Ser	Ser	Gly	Ser	Pro	Leu
	385					390					395				400	
55	Tyr	Glu	Gly	Ala	Ala	Ala	Ala	Thr	Asp	Ile	Val	Asp	Ser	Gln	Tyr	Asp
				405					410					415		
60	Ala	Ala	Ala	Gln	Gly	Arg	Leu	Ile	Ala	Ser	Trp	Thr	Pro	Val	Ser	Pro
				420					425					430		
65	Pro	Ser	Met													
			435													

<210> 3
 <211> 1305
 <212> DNA
 <213> Homo sapiens

<220>
 <221> CDS

<222> (1)..(1305)

<400> 3

5

10

15

20

25

30

35

40

45

50

55

EP 3 331 552 B1

	atg agc tcc cct ggc acc gag agc gcg gga aag agc ctg cag tac cga	48
	Met Ser Ser Pro Gly Thr Glu Ser Ala Gly Lys Ser Leu Gln Tyr Arg	
	1 5 10 15	
5	gtg gac cac ctg ctg agc gcc gtg gag aat gag ctg cag gcg ggc agc	96
	Val Asp His Leu Leu Ser Ala Val Glu Asn Glu Leu Gln Ala Gly Ser	
	20 25 30	
10	gag aag ggc gac ccc aca gag cgc gaa ctg cgc gtg ggc ctg gag gag	144
	Glu Lys Gly Asp Pro Thr Glu Arg Glu Leu Arg Val Gly Leu Glu Glu	
	35 40 45	
15	agc gag ctg tgg ctg cgc ttc aag gag ctc acc aat gag atg atc gtg	192
	Ser Glu Leu Trp Leu Arg Phe Lys Glu Leu Thr Asn Glu Met Ile Val	
	50 55 60	
	acc aag aac ggc agg agg atg ttt ccg gtg ctg aag gtg aac gtg tct	240
	Thr Lys Asn Gly Arg Arg Met Phe Pro Val Leu Lys Val Asn Val Ser	
	65 70 75 80	
20	ggc ctg gac ccc aac gcc atg tac tcc ttc ctg ctg gac ttc gtg gcg	288
	Gly Leu Asp Pro Asn Ala Met Tyr Ser Phe Leu Leu Asp Phe Val Ala	
	85 90 95	
25	gcg gac aac cac cgc tgg aag tac gtg aac ggg gaa tgg gtg ccg ggg	336
	Ala Asp Asn His Arg Trp Lys Tyr Val Asn Gly Glu Trp Val Pro Gly	
	100 105 110	
30	ggc aag ccg gag ccg cag gcg ccc agc tgc gtc tac atc cac ccc gac	384
	Gly Lys Pro Glu Pro Gln Ala Pro Ser Cys Val Tyr Ile His Pro Asp	
	115 120 125	
	tcg ccc aac ttc ggg gcc cac tgg atg aag gct ccc gtc tcc ttc agc	432
	Ser Pro Asn Phe Gly Ala His Trp Met Lys Ala Pro Val Ser Phe Ser	
	130 135 140	
35	aaa gtc aag ctc acc aac aag ctc aac gga ggg ggc cag atc atg ctg	480
	Lys Val Lys Leu Thr Asn Lys Leu Asn Gly Gly Gly Gln Ile Met Leu	
	145 150 155 160	
40	aac tcc ttg cat aag tat gag cct cga atc cac ata gtg aga gtt ggg	528
	Asn Ser Leu His Lys Tyr Glu Pro Arg Ile His Ile Val Arg Val Gly	
	165 170 175	
45	gat cca cag cgc atg atc acc agc cac tgc ttc cct gag acc cag ttc	576
	Asp Pro Gln Arg Met Ile Thr Ser His Cys Phe Pro Glu Thr Gln Phe	
	180 185 190	
	ata gcg gtg act gct tat cag aac gag gag atc aca gct ctt aaa att	624
	Ile Ala Val Thr Ala Tyr Gln Asn Glu Glu Ile Thr Ala Leu Lys Ile	
	195 200 205	
50	aag tac aat cca ttt gca aaa gct ttc ctt gat gca aag gaa aga agt	672
	Lys Tyr Asn Pro Phe Ala Lys Ala Phe Leu Asp Ala Lys Glu Arg Ser	
	210 215 220	
55	gat cac aaa gag atg atg gag gaa ccc gga gac agc cag caa cct ggg	720
	Asp His Lys Glu Met Met Glu Glu Pro Gly Asp Ser Gln Gln Pro Gly	
	225 230 235 240	

EP 3 331 552 B1

	tac tcc caa tgg ggg tgg ctt ctt cct gga acc agc acc ctg tgt cca	768
	Tyr Ser Gln Trp Gly Trp Leu Leu Pro Gly Thr Ser Thr Leu Cys Pro	
	245 250 255	
5	cct gca aat cct cat cct cag ttt gga ggt gcc ctc tcc ctc ccc tcc	816
	Pro Ala Asn Pro His Pro Gln Phe Gly Gly Ala Leu Ser Leu Pro Ser	
	260 265 270	
10	acg cac agc tgt gac agg tac cca acc ctg agg agc cac cgg tcc tca	864
	Thr His Ser Cys Asp Arg Tyr Pro Thr Leu Arg Ser His Arg Ser Ser	
	275 280 285	
15	ccc tac ccc agc ccc tat gct cat cgg aac aat tct cca acc tat tct	912
	Pro Tyr Pro Ser Pro Tyr Ala His Arg Asn Asn Ser Pro Thr Tyr Ser	
	290 295 300	
20	gac aac tca cct gca tgt tta tcc atg ctg caa tcc cat gac aat tgg	960
	Asp Asn Ser Pro Ala Cys Leu Ser Met Leu Gln Ser His Asp Asn Trp	
	305 310 315 320	
25	tcc agc ctt gga atg cct gcc cat ccc agc atg ctc ccc gtg agc cac	1008
	Ser Ser Leu Gly Met Pro Ala His Pro Ser Met Leu Pro Val Ser His	
	325 330 335	
30	aat gcc agc cca cct acc agc tcc agt cag tac ccc agc ctg tgg tct	1056
	Asn Ala Ser Pro Pro Thr Ser Ser Ser Gln Tyr Pro Ser Leu Trp Ser	
	340 345 350	
35	gtg agc aac ggc gcc gtc acc ccg ggc tcc cag gca gca gcc gtg acc	1104
	Val Ser Asn Gly Ala Val Thr Pro Gly Ser Gln Ala Ala Ala Val Thr	
	355 360 365	
40	aac ggg ctg ggg gcc cag ttc ttc ccg ggc tcc ccc gcg cac tac aca	1152
	Asn Gly Leu Gly Ala Gln Phe Phe Arg Gly Ser Pro Ala His Tyr Thr	
	370 375 380	
45	ccc ctc acc cat ccg gtc tcg gca ccc tct tcc tcg gga tcc cca ctg	1200
	Pro Leu Thr His Pro Val Ser Ala Pro Ser Ser Ser Gly Ser Pro Leu	
	385 390 395 400	
50	tac gaa ggg gcg gcc gcg gcc aca aac atc gtg gac agc cag tac gac	1248
	Tyr Glu Gly Ala Ala Ala Thr Asn Ile Val Asp Ser Gln Tyr Asp	
	405 410 415	
55	gcc gca gcc caa ggc cgc ctc ata gcc tca tgg aca cct gtg tcg cca	1296
	Ala Ala Ala Gln Gly Arg Leu Ile Ala Ser Trp Thr Pro Val Ser Pro	
	420 425 430	
	cct tcc atg	1305
	Pro Ser Met	
	435	
50	<210> 4	
	<211> 435	
	<212> PRT	
	<213> Homo sapiens	
55	<400> 4	

Met Ser Ser Pro Gly Thr Glu Ser Ala Gly Lys Ser Leu Gln Tyr Arg
1 5 10 15

EP 3 331 552 B1

	Val	Asp	His	Leu	Leu	Ser	Ala	Val	Glu	Asn	Glu	Leu	Gln	Ala	Gly	Ser	
				20					25					30			
5	Glu	Lys	Gly	Asp	Pro	Thr	Glu	Arg	Glu	Leu	Arg	Val	Gly	Leu	Glu	Glu	
			35					40					45				
10	Ser	Glu	Leu	Trp	Leu	Arg	Phe	Lys	Glu	Leu	Thr	Asn	Glu	Met	Ile	Val	
		50					55					60					
15	Thr	Lys	Asn	Gly	Arg	Arg	Met	Phe	Pro	Val	Leu	Lys	Val	Asn	Val	Ser	
	65					70					75					80	
20	Gly	Leu	Asp	Pro	Asn	Ala	Met	Tyr	Ser	Phe	Leu	Leu	Asp	Phe	Val	Ala	
					85					90					95		
25	Ala	Asp	Asn	His	Arg	Trp	Lys	Tyr	Val	Asn	Gly	Glu	Trp	Val	Pro	Gly	
				100					105					110			
30	Gly	Lys	Pro	Glu	Pro	Gln	Ala	Pro	Ser	Cys	Val	Tyr	Ile	His	Pro	Asp	
			115					120					125				
35	Ser	Pro	Asn	Phe	Gly	Ala	His	Trp	Met	Lys	Ala	Pro	Val	Ser	Phe	Ser	
		130					135					140					
40	Lys	Val	Lys	Leu	Thr	Asn	Lys	Leu	Asn	Gly	Gly	Gly	Gln	Ile	Met	Leu	
	145					150					155					160	
45	Asn	Ser	Leu	His	Lys	Tyr	Glu	Pro	Arg	Ile	His	Ile	Val	Arg	Val	Gly	
					165					170					175		
50	Asp	Pro	Gln	Arg	Met	Ile	Thr	Ser	His	Cys	Phe	Pro	Glu	Thr	Gln	Phe	
				180					185					190			
55	Ile	Ala	Val	Thr	Ala	Tyr	Gln	Asn	Glu	Glu	Ile	Thr	Ala	Leu	Lys	Ile	
			195					200					205				
60	Lys	Tyr	Asn	Pro	Phe	Ala	Lys	Ala	Phe	Leu	Asp	Ala	Lys	Glu	Arg	Ser	
		210					215					220					
65	Asp	His	Lys	Glu	Met	Met	Glu	Glu	Pro	Gly	Asp	Ser	Gln	Gln	Pro	Gly	
	225					230					235					240	
70	Tyr	Ser	Gln	Trp	Gly	Trp	Leu	Leu	Pro	Gly	Thr	Ser	Thr	Leu	Cys	Pro	
				245						250					255		
75	Pro	Ala	Asn	Pro	His	Pro	Gln	Phe	Gly	Gly	Ala	Leu	Ser	Leu	Pro	Ser	
				260					265					270			

EP 3 331 552 B1

[illegible]

EP 3 331 552 B1

<400> 6

Trp Leu Leu Pro Gly Thr Ser Thr Val
1 5

5

<210> 7

<211> 9

<212> PRT

<213> Homo sapiens

10

<400> 7

Ser Gln Tyr Pro Ser Leu Trp Ser Val
1 5

15

<210> 8

<211> 9

<212> PRT

<213> Homo sapiens

20

<400> 8

Arg Leu Ile Ala Ser Trp Thr Pro Val
1 5

25

<210> 9

<211> 10

<212> PRT

<213> Homo sapiens

30

<400> 9

Ala Met Tyr Ser Phe Leu Leu Asp Phe Val
1 5 10

35

<210> 10

<211> 410

<212> PRT

<213> Artificial

40

<220>

<223> Synthetic Construct

<400> 10

45

Met Ser Ser Pro Gly Thr Glu Ser Ala Gly Lys Ser Leu Gln Tyr Arg
1 5 10 15

50

Val Asp His Leu Leu Ser Ala Val Glu Asn Glu Leu Gln Ala Gly Ser
20 25 30

55

Glu Lys Gly Asp Pro Thr Glu Arg Glu Leu Arg Val Gly Leu Glu Glu
35 40 45

EP 3 331 552 B1

	Ser	Glu	Leu	Trp	Leu	Arg	Phe	Lys	Glu	Leu	Thr	Asn	Glu	Met	Ile	Val	
	50						55					60					
5	Thr	Lys	Asn	Gly	Arg	Arg	Met	Phe	Pro	Val	Leu	Lys	Val	Asn	Val	Ser	
	65					70					75					80	
10	Gly	Leu	Asp	Pro	Asn	Ala	Met	Tyr	Ser	Phe	Leu	Leu	Asp	Phe	Val	Ala	
					85					90					95		
15	Ala	Asp	Asn	His	Arg	Trp	Lys	Tyr	Val	Asn	Gly	Glu	Trp	Val	Pro	Gly	
				100					105					110			
20	Gly	Lys	Pro	Glu	Pro	Gln	Ala	Pro	Ser	Cys	Val	Tyr	Ile	His	Pro	Asp	
			115					120					125				
25	Ser	Pro	Asn	Phe	Gly	Ala	His	Trp	Met	Lys	Ala	Pro	Val	Ser	Phe	Ser	
		130					135					140					
30	Lys	Val	Lys	Leu	Thr	Asn	Lys	Leu	Asn	Gly	Gly	Gly	Gln	Ile	Met	Leu	
	145					150					155					160	
35	Asn	Ser	Leu	His	Lys	Tyr	Glu	Pro	Arg	Ile	His	Ile	Val	Arg	Val	Gly	
					165					170					175		
40	Asp	Pro	Gln	Arg	Met	Ile	Thr	Ser	His	Cys	Phe	Pro	Glu	Thr	Gln	Phe	
				180					185					190			
45	Ile	Ala	Val	Thr	Ala	Arg	Ser	Asp	His	Lys	Glu	Met	Met	Glu	Glu	Pro	
			195					200					205				
50	Gly	Asp	Ser	Gln	Gln	Pro	Gly	Tyr	Ser	Gln	Trp	Gly	Trp	Leu	Leu	Pro	
		210					215					220					
55	Gly	Thr	Ser	Thr	Leu	Cys	Pro	Pro	Ala	Asn	Pro	His	Pro	Gln	Phe	Gly	
	225					230					235					240	
60	Gly	Ala	Leu	Ser	Leu	Pro	Ser	Thr	His	Ser	Cys	Asp	Arg	Tyr	Pro	Thr	
					245					250					255		
65	Leu	Arg	Ser	His	Arg	Ser	Ser	Pro	Tyr	Pro	Ser	Pro	Tyr	Ala	His	Arg	
				260					265					270			
70	Asn	Asn	Ser	Pro	Thr	Tyr	Ser	Asp	Asn	Ser	Pro	Ala	Cys	Leu	Ser	Met	
			275					280					285				
75	Leu	Gln	Ser	His	Asp	Asn	Trp	Ser	Ser	Leu	Gly	Met	Pro	Ala	His	Pro	
		290					295					300					

EP 3 331 552 B1

	Ser Met Leu Pro Val Ser His Asn Ala Ser Pro Pro Thr Ser Ser Ser	
	305 310 315 320	
5	Gln Tyr Pro Ser Leu Trp Ser Val Ser Asn Gly Ala Val Thr Pro Gly	
	325 330 335	
10	Ser Gln Ala Ala Ala Val Thr Asn Gly Leu Gly Ala Gln Phe Phe Arg	
	340 345 350	
15	Gly Ser Pro Ala His Tyr Thr Pro Leu Thr His Pro Val Ser Ala Pro	
	355 360 365	
20	Ser Ser Ser Gly Ser Pro Leu Tyr Glu Gly Ala Ala Ala Ala Thr Asn	
	370 375 380	
25	Ile Val Asp Ser Gln Tyr Asp Ala Ala Ala Gln Gly Arg Leu Ile Ala	
	385 390 395 400	
30	Ser Trp Thr Pro Val Ser Pro Pro Ser Met	
	405 410	
35	<210> 11	
	<211> 1295	
	<212> DNA	
	<213> Artificial	
40	<220>	
	<223> Synthetic Construct	
45	<220>	
	<221> CDS	
	<222> (10)..(1275)	
50	<400> 11	
55	gaattccgc atg gcc gat gaa gct ccg agc tcc cct ggc acc gag agc gcg	51
	Met Ala Asp Glu Ala Pro Ser Ser Pro Gly Thr Glu Ser Ala	
	1 5 10	
60	gga aag agc ctg cag tac cga gtg gac cac ctg ctg agc gcc gtg gag	99
	Gly Lys Ser Leu Gln Tyr Arg Val Asp His Leu Leu Ser Ala Val Glu	
	15 20 25 30	
65	aat gag ctg cag gcg ggc agc gag aag ggc gac ccc aca gag cgc gaa	147
	Asn Glu Leu Gln Ala Gly Ser Glu Lys Gly Asp Pro Thr Glu Arg Glu	
	35 40 45	
70	ctg cgc gtg ggc ctg gag gag agc gag ctg tgg ctg cgc ttc aag gag	195
	Leu Arg Val Gly Leu Glu Glu Ser Glu Leu Trp Leu Arg Phe Lys Glu	
	50 55 60	
75	ctc acc aat gag atg atc gtg acc aag aac ggc agg agg atg ttt ccg	243
	Leu Thr Asn Glu Met Ile Val Thr Lys Asn Gly Arg Arg Met Phe Pro	
	65 70 75	

EP 3 331 552 B1

	gtg	ctg	aag	gtg	aac	gtg	tct	ggc	ctg	gac	ccc	aac	gcc	atg	tac	tcc	291
	Val	Leu	Lys	Val	Asn	Val	Ser	Gly	Leu	Asp	Pro	Asn	Ala	Met	Tyr	Ser	
	80						85				90						
5	ttc	ctg	ctg	gac	ttc	gtg	gcg	gcg	gac	aac	cac	cgc	tgg	aag	tac	gtg	339
	Phe	Leu	Leu	Asp	Phe	Val	Ala	Ala	Asp	Asn	His	Arg	Trp	Lys	Tyr	Val	
	95					100				105						110	
10	aac	ggg	gaa	tgg	gtg	cgg	ggg	ggc	aag	cgg	gag	ccg	cag	gcg	ccc	agc	387
	Asn	Gly	Glu	Trp	Val	Pro	Gly	Gly	Lys	Pro	Glu	Pro	Gln	Ala	Pro	Ser	
					115					120					125		
15	tgc	gtc	tac	atc	cac	ccc	gac	tcg	ccc	aac	ttc	ggg	gcc	cac	tgg	atg	435
	Cys	Val	Tyr	Ile	His	Pro	Asp	Ser	Pro	Asn	Phe	Gly	Ala	His	Trp	Met	
				130					135					140			
20	aag	gct	ccc	gtc	tcc	ttc	agc	aaa	gtc	aag	ctc	acc	aac	aag	ctc	aac	483
	Lys	Ala	Pro	Val	Ser	Phe	Ser	Lys	Val	Lys	Leu	Thr	Asn	Lys	Leu	Asn	
			145					150					155				
25	gga	ggg	ggc	cag	atc	atg	ctg	aac	tcc	ttg	cat	aag	tat	gag	cct	cga	531
	Gly	Gly	Gly	Gln	Ile	Met	Leu	Asn	Ser	Leu	His	Lys	Tyr	Glu	Pro	Arg	
	160					165						170					
30	atc	cac	ata	gtg	aga	gtt	ggg	gat	cca	cag	cgc	atg	atc	acc	agc	cac	579
	Ile	His	Ile	Val	Arg	Val	Gly	Asp	Pro	Gln	Arg	Met	Ile	Thr	Ser	His	
	175					180					185					190	
35	tgc	ttc	cct	gag	acc	cag	ttc	ata	gcg	gtg	act	gct	aga	agt	gat	cac	627
	Cys	Phe	Pro	Glu	Thr	Gln	Phe	Ile	Ala	Val	Thr	Ala	Arg	Ser	Asp	His	
				195						200					205		
40	aaa	gag	atg	atg	gag	gaa	ccc	gga	gac	agc	cag	caa	cct	ggg	tac	tcc	675
	Lys	Glu	Met	Met	Glu	Glu	Pro	Gly	Asp	Ser	Gln	Gln	Pro	Gly	Tyr	Ser	
				210				215						220			
45	caa	tgg	ggg	tgg	ctt	ctt	cct	gga	acc	agc	acc	ctg	tgt	cca	cct	gca	723
	Gln	Trp	Gly	Trp	Leu	Leu	Pro	Gly	Thr	Ser	Thr	Leu	Cys	Pro	Pro	Ala	
			225					230					235				
50	aat	cct	cat	cct	cag	ttt	gga	ggt	gcc	ctc	tcc	ctc	ccc	tcc	acg	cac	771
	Asn	Pro	His	Pro	Gln	Phe	Gly	Gly	Ala	Leu	Ser	Leu	Pro	Ser	Thr	His	
		240					245					250					
55	agc	tgt	gac	agg	tac	cca	acc	ctg	agg	agc	cac	cgg	tcc	tca	ccc	tac	819
	Ser	Cys	Asp	Arg	Tyr	Pro	Thr	Leu	Arg	Ser	His	Arg	Ser	Ser	Pro	Tyr	
	255					260				265						270	
60	ccc	agc	ccc	tat	gct	cat	cgg	aac	aat	tct	cca	acc	tat	tct	gac	aac	867
	Pro	Ser	Pro	Tyr	Ala	His	Arg	Asn	Asn	Ser	Pro	Thr	Tyr	Ser	Asp	Asn	
				275						280					285		
65	tca	cct	gca	tgt	tta	tcc	atg	ctg	caa	tcc	cat	gac	aat	tgg	tcc	agc	915
	Ser	Pro	Ala	Cys	Leu	Ser	Met	Leu	Gln	Ser	His	Asp	Asn	Trp	Ser	Ser	
				290				295						300			
70	ctt	gga	atg	cct	gcc	cat	ccc	agc	atg	ctc	ccc	gtg	agc	cac	aat	gcc	963
	Leu	Gly	Met	Pro	Ala	His	Pro	Ser	Met	Leu	Pro	Val	Ser	His	Asn	Ala	
			305					310					315				
75	agc	cca	cct	acc	agc	tcc	agt	cag	tac	ccc	agc	ctg	tgg	tct	gtg	agc	1011
	Ser	Pro	Pro	Thr	Ser	Ser	Ser	Gln	Tyr	Pro	Ser	Leu	Trp	Ser	Val	Ser	
		320					325					330					

EP 3 331 552 B1

	aac ggc gcc gtc acc ccg ggc tcc cag gca gca gcc gtg acc aac ggg	1059
	Asn Gly Ala Val Thr Pro Gly Ser Gln Ala Ala Ala Val Thr Asn Gly	
	335 340 345 350	
5	ctg ggg gcc cag ttc ttc cgg ggc tcc ccc gcg cac tac aca ccc ctc	1107
	Leu Gly Ala Gln Phe Phe Arg Gly Ser Pro Ala His Tyr Thr Pro Leu	
	355 360 365	
10	acc cat ccg gtc tcg gca ccc tct tcc tcg gga tcc cca ctg tac gaa	1155
	Thr His Pro Val Ser Ala Pro Ser Ser Ser Gly Ser Pro Leu Tyr Glu	
	370 375 380	
15	ggg gcg gcc gcg gcc aca aac atc gtg gac agc cag tac gac gcc gca	1203
	Gly Ala Ala Ala Ala Thr Asn Ile Val Asp Ser Gln Tyr Asp Ala Ala	
	385 390 395	
20	gcc caa ggc cgc ctc ata gcc tca tgg aca cct gtg tcg cca cct tcc	1251
	Ala Gln Gly Arg Leu Ile Ala Ser Trp Thr Pro Val Ser Pro Pro Ser	
	400 405 410	
25	atg cat cac cat cac cat cac tga gactagtccc gggcggccgc	1295
	Met His His His His His His	
	415 420	
	<210> 12	
	<211> 421	
	<212> PRT	
	<213> Artificial	
30	<220>	
	<223> Synthetic Construct	
	<400> 12	
35	Met Ala Asp Glu Ala Pro Ser Ser Pro Gly Thr Glu Ser Ala Gly Lys	
	1 5 10 15	
40	Ser Leu Gln Tyr Arg Val Asp His Leu Leu Ser Ala Val Glu Asn Glu	
	20 25 30	
45	Leu Gln Ala Gly Ser Glu Lys Gly Asp Pro Thr Glu Arg Glu Leu Arg	
	35 40 45	
50	Val Gly Leu Glu Glu Ser Glu Leu Trp Leu Arg Phe Lys Glu Leu Thr	
	50 55 60	
55	Asn Glu Met Ile Val Thr Lys Asn Gly Arg Arg Met Phe Pro Val Leu	
	65 70 75 80	
	Lys Val Asn Val Ser Gly Leu Asp Pro Asn Ala Met Tyr Ser Phe Leu	
	85 90 95	
	Leu Asp Phe Val Ala Ala Asp Asn His Arg Trp Lys Tyr Val Asn Gly	
	100 105 110	

EP 3 331 552 B1

	Glu	Trp	Val	Pro	Gly	Gly	Lys	Pro	Glu	Pro	Gln	Ala	Pro	Ser	Cys	Val	
			115					120					125				
5	Tyr	Ile	His	Pro	Asp	Ser	Pro	Asn	Phe	Gly	Ala	His	Trp	Met	Lys	Ala	
		130					135					140					
10	Pro	Val	Ser	Phe	Ser	Lys	Val	Lys	Leu	Thr	Asn	Lys	Leu	Asn	Gly	Gly	
		145				150					155					160	
15	Gly	Gln	Ile	Met	Leu	Asn	Ser	Leu	His	Lys	Tyr	Glu	Pro	Arg	Ile	His	
					165					170					175		
20	Ile	Val	Arg	Val	Gly	Asp	Pro	Gln	Arg	Met	Ile	Thr	Ser	His	Cys	Phe	
				180					185					190			
25	Pro	Glu	Thr	Gln	Phe	Ile	Ala	Val	Thr	Ala	Arg	Ser	Asp	His	Lys	Glu	
			195					200					205				
30	Met	Met	Glu	Glu	Pro	Gly	Asp	Ser	Gln	Gln	Pro	Gly	Tyr	Ser	Gln	Trp	
		210					215					220					
35	Gly	Trp	Leu	Leu	Pro	Gly	Thr	Ser	Thr	Leu	Cys	Pro	Pro	Ala	Asn	Pro	
		225				230					235					240	
40	His	Pro	Gln	Phe	Gly	Gly	Ala	Leu	Ser	Leu	Pro	Ser	Thr	His	Ser	Cys	
					245					250					255		
45	Asp	Arg	Tyr	Pro	Thr	Leu	Arg	Ser	His	Arg	Ser	Ser	Pro	Tyr	Pro	Ser	
				260					265					270			
50	Pro	Tyr	Ala	His	Arg	Asn	Asn	Ser	Pro	Thr	Tyr	Ser	Asp	Asn	Ser	Pro	
			275					280					285				
55	Ala	Cys	Leu	Ser	Met	Leu	Gln	Ser	His	Asp	Asn	Trp	Ser	Ser	Leu	Gly	
		290					295					300					
60	Met	Pro	Ala	His	Pro	Ser	Met	Leu	Pro	Val	Ser	His	Asn	Ala	Ser	Pro	
		305				310					315					320	
65	Pro	Thr	Ser	Ser	Ser	Gln	Tyr	Pro	Ser	Leu	Trp	Ser	Val	Ser	Asn	Gly	
					325					330					335		
70	Ala	Val	Thr	Pro	Gly	Ser	Gln	Ala	Ala	Ala	Val	Thr	Asn	Gly	Leu	Gly	
				340				345						350			
75	Ala	Gln	Phe	Phe	Arg	Gly	Ser	Pro	Ala	His	Tyr	Thr	Pro	Leu	Thr	His	
			355					360					365				

EP 3 331 552 B1

	Pro	Val	Ser	Ala	Pro	Ser	Ser	Ser	Gly	Ser	Pro	Leu	Tyr	Glu	Gly	Ala	
	370						375					380					
5	Ala	Ala	Ala	Thr	Asn	Ile	Val	Asp	Ser	Gln	Tyr	Asp	Ala	Ala	Ala	Gln	
	385					390					395					400	
10	Gly	Arg	Leu	Ile	Ala	Ser	Trp	Thr	Pro	Val	Ser	Pro	Pro	Ser	Met	His	
					405					410					415		
15	His	His	His	His	His												
					420												
	<210> 13																
	<211> 410																
	<212> PRT																
	<213> Artificial																
20	<220>																
	<223> Synthetic Construct																
	<400> 13																
25	Met	Ser	Ser	Pro	Gly	Thr	Glu	Ser	Ala	Gly	Lys	Ser	Leu	Gln	Tyr	Arg	
	1				5					10					15		
30	Val	Asp	His	Leu	Leu	Ser	Ala	Val	Glu	Asn	Glu	Leu	Gln	Ala	Gly	Ser	
				20					25					30			
35	Glu	Lys	Gly	Asp	Pro	Thr	Glu	Arg	Glu	Leu	Arg	Val	Gly	Leu	Glu	Glu	
			35					40					45				
40	Ser	Glu	Leu	Trp	Leu	Arg	Phe	Lys	Glu	Leu	Thr	Asn	Glu	Met	Ile	Val	
	50						55					60					
45	Thr	Lys	Asn	Gly	Arg	Arg	Met	Phe	Pro	Val	Leu	Lys	Val	Asn	Val	Ser	
	65				70						75					80	
50	Gly	Leu	Asp	Pro	Asn	Ala	Met	Tyr	Ser	Phe	Leu	Leu	Asp	Phe	Val	Ala	
					85					90					95		
55	Ala	Asp	Asn	His	Arg	Trp	Lys	Tyr	Val	Asn	Gly	Glu	Trp	Val	Pro	Gly	
				100					105					110			
60	Gly	Lys	Pro	Glu	Pro	Gln	Ala	Pro	Ser	Cys	Val	Tyr	Ile	His	Pro	Asp	
			115					120					125				
65	Ser	Pro	Asn	Phe	Gly	Ala	His	Trp	Met	Lys	Ala	Pro	Val	Ser	Phe	Ser	
	130						135					140					

EP 3 331 552 B1

	Lys	Val	Lys	Leu	Thr	Asn	Lys	Leu	Asn	Gly	Gly	Gly	Gln	Ile	Met	Leu	
	145					150					155					160	
5	Asn	Ser	Leu	His	Lys	Tyr	Glu	Pro	Arg	Ile	His	Ile	Val	Arg	Val	Gly	
					165					170					175		
	Asp	Pro	Gln	Arg	Met	Ile	Thr	Ser	His	Cys	Phe	Pro	Glu	Thr	Gln	Phe	
10				180					185					190			
	Ile	Ala	Val	Thr	Ala	Arg	Ser	Asp	His	Lys	Glu	Met	Met	Glu	Glu	Pro	
			195					200					205				
15	Gly	Asp	Ser	Gln	Gln	Pro	Gly	Tyr	Ser	Gln	Trp	Gly	Trp	Leu	Leu	Pro	
	210						215					220					
	Gly	Thr	Ser	Thr	Val	Cys	Pro	Pro	Ala	Asn	Pro	His	Pro	Gln	Phe	Gly	
20	225					230					235					240	
	Gly	Ala	Leu	Ser	Leu	Pro	Ser	Thr	His	Ser	Cys	Asp	Arg	Tyr	Pro	Thr	
25					245					250					255		
	Leu	Arg	Ser	His	Arg	Ser	Ser	Pro	Tyr	Pro	Ser	Pro	Tyr	Ala	His	Arg	
				260					265					270			
30	Asn	Asn	Ser	Pro	Thr	Tyr	Ser	Asp	Asn	Ser	Pro	Ala	Cys	Leu	Ser	Met	
			275					280					285				
	Leu	Gln	Ser	His	Asp	Asn	Trp	Ser	Ser	Leu	Gly	Met	Pro	Ala	His	Pro	
35		290					295					300					
	Ser	Met	Leu	Pro	Val	Ser	His	Asn	Ala	Ser	Pro	Pro	Thr	Ser	Ser	Ser	
	305					310					315					320	
40	Gln	Tyr	Pro	Ser	Leu	Trp	Ser	Val	Ser	Asn	Gly	Ala	Val	Thr	Pro	Gly	
					325					330					335		
	Ser	Gln	Ala	Ala	Ala	Val	Thr	Asn	Gly	Leu	Gly	Ala	Gln	Phe	Phe	Arg	
45				340					345					350			
	Gly	Ser	Pro	Ala	His	Tyr	Thr	Pro	Leu	Thr	His	Pro	Val	Ser	Ala	Pro	
50			355					360					365				
	Ser	Ser	Ser	Gly	Ser	Pro	Leu	Tyr	Glu	Gly	Ala	Ala	Ala	Ala	Thr	Asn	
		370					375					380					
55	Ile	Val	Asp	Ser	Gln	Tyr	Asp	Ala	Ala	Ala	Gln	Gly	Arg	Leu	Ile	Ala	
	385					390					395					400	

EP 3 331 552 B1

Ser Trp Thr Pro Val Ser Pro Pro Ser Met
405 410

<210> 14

<211> 1295

<212> DNA

<213> Artificial

<220>

<223> Synthetic Construct

<220>

<221> CDS

<222> (10)..(1275)

<400> 14

gaattccgc atg gcc gat gaa gct ccg agc tcc cct ggc acc gag agc gcg 51
Met Ala Asp Glu Ala Pro Ser Ser Pro Gly Thr Glu Ser Ala
1 5 10

gga aag agc ctg cag tac cga gtg gac cac ctg ctg agc gcc gtg gag 99
Gly Lys Ser Leu Gln Tyr Arg Val Asp His Leu Leu Ser Ala Val Glu
15 20 25 30

aat gag ctg cag gcg ggc agc gag aag ggc gac ccc aca gag cgc gaa 147
Asn Glu Leu Gln Ala Gly Ser Glu Lys Gly Asp Pro Thr Glu Arg Glu
35 40 45

ctg cgc gtg ggc ctg gag gag agc gag ctg tgg ctg cgc ttc aag gag 195
Leu Arg Val Gly Leu Glu Glu Ser Glu Leu Trp Leu Arg Phe Lys Glu
50 55 60

ctc acc aat gag atg atc gtg acc aag aac ggc agg agg atg ttt ccg 243
Leu Thr Asn Glu Met Ile Val Thr Lys Asn Gly Arg Arg Met Phe Pro
65 70 75

gtg ctg aag gtg aac gtg tct ggc ctg gac ccc aac gcc atg tac tcc 291
Val Leu Lys Val Asn Val Ser Gly Leu Asp Pro Asn Ala Met Tyr Ser
80 85 90

ttc ctg ctg gac ttc gtg gcg gcg gac aac cac cgc tgg aag tac gtg 339
Phe Leu Leu Asp Phe Val Ala Ala Asp Asn His Arg Trp Lys Tyr Val
95 100 105 110

aac ggg gaa tgg gtg ccg ggg ggc aag ccg gag ccg cag gcg ccc agc 387
Asn Gly Glu Trp Val Pro Gly Gly Lys Pro Glu Pro Gln Ala Pro Ser
115 120 125

tgc gtc tac atc cac ccc gac tcg ccc aac ttc ggg gcc cac tgg atg 435
Cys Val Tyr Ile His Pro Asp Ser Pro Asn Phe Gly Ala His Trp Met
130 135 140

aag gct ccc gtc tcc ttc agc aaa gtc aag ctc acc aac aag ctc aac 483
Lys Ala Pro Val Ser Phe Ser Lys Val Lys Leu Thr Asn Lys Leu Asn
145 150 155

gga ggg ggc cag atc atg ctg aac tcc ttg cat aag tat gag cct cga 531
Gly Gly Gly Gln Ile Met Leu Asn Ser Leu His Lys Tyr Glu Pro Arg
160 165 170

EP 3 331 552 B1

	atc	cac	ata	gtg	aga	gtt	ggg	gat	cca	cag	cgc	atg	atc	acc	agc	cac	579
	Ile	His	Ile	Val	Arg	Val	Gly	Asp	Pro	Gln	Arg	Met	Ile	Thr	Ser	His	
	175					180					185					190	
5	tgc	ttc	cct	gag	acc	cag	ttc	ata	gcg	gtg	act	gct	aga	agt	gat	cac	627
	Cys	Phe	Pro	Glu	Thr	Gln	Phe	Ile	Ala	Val	Thr	Ala	Arg	Ser	Asp	His	
					195					200					205		
10	aaa	gag	atg	atg	gag	gaa	ccc	gga	gac	agc	cag	caa	cct	ggg	tac	tcc	675
	Lys	Glu	Met	Met	Glu	Glu	Pro	Gly	Asp	Ser	Gln	Gln	Pro	Gly	Tyr	Ser	
				210					215					220			
15	caa	tgg	ggg	tgg	ctt	ctt	cct	gga	acc	agc	acc	gtg	tgt	cca	cct	gca	723
	Gln	Trp	Gly	Trp	Leu	Leu	Pro	Gly	Thr	Ser	Thr	Val	Cys	Pro	Pro	Ala	
			225					230					235				
20	aat	cct	cat	cct	cag	ttt	gga	ggg	gcc	ctc	tcc	ctc	ccc	tcc	acg	cac	771
	Asn	Pro	His	Pro	Gln	Phe	Gly	Gly	Ala	Leu	Ser	Leu	Pro	Ser	Thr	His	
		240					245					250					
25	agc	tgt	gac	agg	tac	cca	acc	ctg	agg	agc	cac	cgg	tcc	tca	ccc	tac	819
	Ser	Cys	Asp	Arg	Tyr	Pro	Thr	Leu	Arg	Ser	His	Arg	Ser	Ser	Pro	Tyr	
	255					260					265					270	
30	ccc	agc	ccc	tat	gct	cat	cgg	aac	aat	tct	cca	acc	tat	tct	gac	aac	867
	Pro	Ser	Pro	Tyr	Ala	His	Arg	Asn	Asn	Ser	Pro	Thr	Tyr	Ser	Asp	Asn	
					275					280					285		
35	tca	cct	gca	tgt	tta	tcc	atg	ctg	caa	tcc	cat	gac	aat	tgg	tcc	agc	915
	Ser	Pro	Ala	Cys	Leu	Ser	Met	Leu	Gln	Ser	His	Asp	Asn	Trp	Ser	Ser	
				290					295					300			
40	ctt	gga	atg	cct	gcc	cat	ccc	agc	atg	ctc	ccc	gtg	agc	cac	aat	gcc	963
	Leu	Gly	Met	Pro	Ala	His	Pro	Ser	Met	Leu	Pro	Val	Ser	His	Asn	Ala	
			305					310					315				
45	agc	cca	cct	acc	agc	tcc	agt	cag	tac	ccc	agc	ctg	tgg	tct	gtg	agc	1011
	Ser	Pro	Pro	Thr	Ser	Ser	Ser	Gln	Tyr	Pro	Ser	Leu	Trp	Ser	Val	Ser	
		320					325					330					
50	aac	ggc	gcc	gtc	acc	ccg	ggc	tcc	cag	gca	gca	gcc	gtg	acc	aac	ggg	1059
	Asn	Gly	Ala	Val	Thr	Pro	Gly	Ser	Gln	Ala	Ala	Ala	Val	Thr	Asn	Gly	
	335					340					345					350	
55	ctg	ggg	gcc	cag	ttc	ttc	cgg	ggc	tcc	ccc	gcg	cac	tac	aca	ccc	ctc	1107
	Leu	Gly	Ala	Gln	Phe	Phe	Arg	Gly	Ser	Pro	Ala	His	Tyr	Thr	Pro	Leu	
					355				360						365		
60	acc	cat	ccg	gtc	tcg	gca	ccc	tct	tcc	tcg	gga	tcc	cca	ctg	tac	gaa	1155
	Thr	His	Pro	Val	Ser	Ala	Pro	Ser	Ser	Ser	Gly	Ser	Pro	Leu	Tyr	Glu	
				370					375					380			
65	ggg	gcg	gcc	gcg	gcc	aca	aac	atc	gtg	gac	agc	cag	tac	gac	gcc	gca	1203
	Gly	Ala	Ala	Ala	Ala	Thr	Asn	Ile	Val	Asp	Ser	Gln	Tyr	Asp	Ala	Ala	
			385					390					395				
70	gcc	caa	ggc	cgc	ctc	ata	gcc	tca	tgg	aca	cct	gtg	tcg	cca	cct	tcc	1251
	Ala	Gln	Gly	Arg	Leu	Ile	Ala	Ser	Trp	Thr	Pro	Val	Ser	Pro	Pro	Ser	
		400					405					410					
75	atg	cat	cac	cat	cac	cat	cac	tga	gactagtccc	gggcggccgc							1295
	Met	His	His	His	His	His	His										

EP 3 331 552 B1

415

420

5 <210> 15
 <211> 421
 <212> PRT
 <213> Artificial

10 <220>
 <223> Synthetic Construct

 <400> 15

15

20

25

30

35

40

45

50

55

EP 3 331 552 B1

	Met	Ala	Asp	Glu	Ala	Pro	Ser	Ser	Pro	Gly	Thr	Glu	Ser	Ala	Gly	Lys	
	1				5					10					15		
5	Ser	Leu	Gln	Tyr	Arg	Val	Asp	His	Leu	Leu	Ser	Ala	Val	Glu	Asn	Glu	
				20					25					30			
	Leu	Gln	Ala	Gly	Ser	Glu	Lys	Gly	Asp	Pro	Thr	Glu	Arg	Glu	Leu	Arg	
10			35					40					45				
	Val	Gly	Leu	Glu	Glu	Ser	Glu	Leu	Trp	Leu	Arg	Phe	Lys	Glu	Leu	Thr	
		50					55					60					
15	Asn	Glu	Met	Ile	Val	Thr	Lys	Asn	Gly	Arg	Arg	Met	Phe	Pro	Val	Leu	
	65					70					75					80	
	Lys	Val	Asn	Val	Ser	Gly	Leu	Asp	Pro	Asn	Ala	Met	Tyr	Ser	Phe	Leu	
20					85					90					95		
	Leu	Asp	Phe	Val	Ala	Ala	Asp	Asn	His	Arg	Trp	Lys	Tyr	Val	Asn	Gly	
25				100					105					110			
	Glu	Trp	Val	Pro	Gly	Gly	Lys	Pro	Glu	Pro	Gln	Ala	Pro	Ser	Cys	Val	
			115					120					125				
30	Tyr	Ile	His	Pro	Asp	Ser	Pro	Asn	Phe	Gly	Ala	His	Trp	Met	Lys	Ala	
		130					135					140					
	Pro	Val	Ser	Phe	Ser	Lys	Val	Lys	Leu	Thr	Asn	Lys	Leu	Asn	Gly	Gly	
35						150					155					160	
	Gly	Gln	Ile	Met	Leu	Asn	Ser	Leu	His	Lys	Tyr	Glu	Pro	Arg	Ile	His	
40					165					170					175		
	Ile	Val	Arg	Val	Gly	Asp	Pro	Gln	Arg	Met	Ile	Thr	Ser	His	Cys	Phe	
				180					185					190			
45	Pro	Glu	Thr	Gln	Phe	Ile	Ala	Val	Thr	Ala	Arg	Ser	Asp	His	Lys	Glu	
			195					200					205				
50																	
55																	

EP 3 331 552 B1

	Met	Met	Glu	Glu	Pro	Gly	Asp	Ser	Gln	Gln	Pro	Gly	Tyr	Ser	Gln	Trp
	210						215					220				
5	Gly	Trp	Leu	Leu	Pro	Gly	Thr	Ser	Thr	Val	Cys	Pro	Pro	Ala	Asn	Pro
	225					230					235					240
10	His	Pro	Gln	Phe	Gly	Gly	Ala	Leu	Ser	Leu	Pro	Ser	Thr	His	Ser	Cys
					245					250					255	
15	Asp	Arg	Tyr	Pro	Thr	Leu	Arg	Ser	His	Arg	Ser	Ser	Pro	Tyr	Pro	Ser
				260					265					270		
20	Pro	Tyr	Ala	His	Arg	Asn	Asn	Ser	Pro	Thr	Tyr	Ser	Asp	Asn	Ser	Pro
			275					280					285			
25	Ala	Cys	Leu	Ser	Met	Leu	Gln	Ser	His	Asp	Asn	Trp	Ser	Ser	Leu	Gly
		290					295					300				
30	Met	Pro	Ala	His	Pro	Ser	Met	Leu	Pro	Val	Ser	His	Asn	Ala	Ser	Pro
	305					310					315					320
35	Pro	Thr	Ser	Ser	Ser	Gln	Tyr	Pro	Ser	Leu	Trp	Ser	Val	Ser	Asn	Gly
					325					330					335	
40	Ala	Val	Thr	Pro	Gly	Ser	Gln	Ala	Ala	Ala	Val	Thr	Asn	Gly	Leu	Gly
				340				345						350		
45	Ala	Gln	Phe	Phe	Arg	Gly	Ser	Pro	Ala	His	Tyr	Thr	Pro	Leu	Thr	His
			355				360						365			
50	Pro	Val	Ser	Ala	Pro	Ser	Ser	Ser	Gly	Ser	Pro	Leu	Tyr	Glu	Gly	Ala
	370						375					380				
55	Ala	Ala	Ala	Thr	Asn	Ile	Val	Asp	Ser	Gln	Tyr	Asp	Ala	Ala	Ala	Gln
	385					390					395					400
60	Gly	Arg	Leu	Ile	Ala	Ser	Trp	Thr	Pro	Val	Ser	Pro	Pro	Ser	Met	His
					405					410					415	
65	His	His	His	His	His											
					420											

<210> 16

<211> 6

<212> PRT

<213> Artificial Sequence

<220>

<223> Synthetic Peptide

<400> 16

5 Met Ala Asp Glu Ala Pro
1 5

Claims

10 1. An immunotherapeutic composition comprising,:

- 15 a) a whole heat-inactivated yeast;
b) at least one modified Brachyury antigen expressed by the yeast, wherein the modified Brachyury antigen has an amino acid sequence that is at least 90% or 95% identical to SEQ ID NO:10 or SEQ ID NO:13;

wherein DNA binding activity of the Brachyury antigen is abolished by at least one modification selected from a deletion or substitution of an amino acid at any one or more of positions 198 to 222 of a wild-type Brachyury (SEQ ID NO:2 or SEQ ID NO:4);

20 wherein the yeast expressing the modified antigen do not exhibit the flocculation phenotype; and wherein the composition elicits a Brachyury-specific T cell response.

25 2. The immunotherapeutic composition of Claim 1, wherein the modified Brachyury antigen has an amino acid sequence comprising SEQ ID NO: 10, positions 2-410 of SEQ ID NO:10, SEQ ID NO:13 or positions 2-410 of SEQ ID NO: 13.

3. The immunotherapeutic composition of Claim 1, wherein the modified Brachyury antigen is a fusion protein in having an amino acid sequence of SEQ ID NO:12 or SEQ ID NO: 15, or an amino acid sequence that is at least 95% identical to SEQ ID NO:12 or SEQ ID NO:15.

30 4. The immunotherapeutic composition of any one of Claims 1 to 3, wherein the yeast is from *Saccharomyces*.

5. The immunotherapeutic composition of any one of Claims 1 to 4, wherein the composition is formulated in a pharmaceutically acceptable excipient suitable for administration to a subject.

35 6. The immunotherapeutic composition of Claim 1 comprising:

- a Brachyury fusion protein comprising the amino acid sequence of positions 2-410 of SEQ ID NO:10 or positions 2-410 of SEQ ID NO: 13;
wherein the Brachyury fusion protein was expressed by the yeast.

40 7. The immunotherapeutic composition of Claim 6, wherein the fusion protein has an amino acid sequence of SEQ ID NO: 12, or SEQ ID NO: 15.

45 8. The immunotherapeutic composition of any one of Claims 1 to 7 for use in the treatment of a cancer that expresses Brachyury.

9. The immunotherapeutic composition of any one of Claims 1 to 7 for use in a method for reducing, arresting, reversing or preventing the metastatic progression of a cancer that expresses Brachyury in an individual who has cancer that expresses Brachyury.

50 10. The immunotherapeutic composition of any one of Claims 1 to 7 for use in a method for reducing or preventing chemotherapy-resistance or radiation-resistance of tumor cells that express Brachyury in a patient with cancer that expresses Brachyury.

Patentansprüche

55 1. Immuntherapeutische Zusammensetzung, umfassend,:

- a) eine ganze hitzeinaktivierte Hefe;
- b) mindestens ein modifiziertes Brachyury-Antigen, das von der Hefe exprimiert wird, wobei das modifizierte Brachyury-Antigen eine Aminosäuresequenz aufweist, die zu mindestens 90 % oder 95 % mit SEQ ID NO: 10 oder SEQ ID NO: 13 identisch ist;

wobei die DNA-Bindungsaktivität des Brachyury-Antigens durch mindestens eine Modifikation, ausgewählt aus einer Deletion oder Substitution einer Aminosäure an einer oder mehreren der Positionen 198 bis 222 eines Wildtyp-Brachyury (SEQ ID NO: 2 oder SEQ ID NO: 4), aufgehoben wird;

wobei die Hefe, die das modifizierte Antigen exprimiert, den Flockungsphänotyp nicht zeigt; und

wobei die Zusammensetzung eine Brachyury-spezifische T-Zell-Antwort auslöst.

2. Immuntherapeutische Zusammensetzung nach Anspruch 1, wobei das modifizierte Brachyury-Antigen eine Aminosäuresequenz, umfassend SEQ ID NO: 10, Positionen 2-410 von SEQ ID NO: 10, SEQ ID NO: 13 oder Positionen 2-410 von SEQ ID NO: 13, aufweist.

3. Immuntherapeutische Zusammensetzung nach Anspruch 1, wobei das modifizierte Brachyury-Antigen ein Fusionsprotein ist, das eine Aminosäuresequenz von SEQ ID NO: 12 oder SEQ ID NO: 15 oder eine Aminosäuresequenz, die zu mindestens 95 % mit SEQ ID NO: 12 oder SEQ ID NO: 15 identisch ist, aufweist.

4. Immuntherapeutische Zusammensetzung nach einem der Ansprüche 1 bis 3, wobei die Hefe von *Saccharomyces* ist.

5. Immuntherapeutische Zusammensetzung nach einem der Ansprüche 1 bis 4, wobei die Zusammensetzung in einem pharmazeutisch annehmbaren Hilfsstoff, der zur Verabreichung an ein Subjekt geeignet ist, formuliert ist.

6. Immuntherapeutische Zusammensetzung nach Anspruch 1, umfassend:

ein Brachyury-Fusionsprotein, das die Aminosäuresequenz der Positionen 2-410 von SEQ ID NO: 10 oder der Positionen 2-410 von SEQ ID NO: 13 umfasst;

wobei das Brachyury-Fusionsprotein von der Hefe exprimiert wurde.

7. Immuntherapeutische Zusammensetzung nach Anspruch 6, wobei das Fusionsprotein eine Aminosäuresequenz von SEQ ID NO: 12 oder SEQ ID NO: 15 aufweist.

8. Immuntherapeutische Zusammensetzung nach einem der Ansprüche 1 bis 7 zur Verwendung bei der Behandlung eines Krebses, der Brachyury exprimiert.

9. Immuntherapeutische Zusammensetzung nach einem der Ansprüche 1 bis 7 zur Verwendung in einem Verfahren zum Reduzieren, Stoppen, Umkehren oder Vorbeugen der metastatischen Progression eines Krebses, der Brachyury exprimiert, in einem Individuum, das Krebs, der Brachyury exprimiert, aufweist.

10. Immuntherapeutische Zusammensetzung nach einem der Ansprüche 1 bis 7 zur Verwendung in einem Verfahren zum Reduzieren oder Vorbeugen von Chemotherapieresistenz oder Strahlungsresistenz von Tumorzellen, die Brachyury exprimieren, in einem Patienten mit Krebs, der Brachyury exprimiert.

Revendications

1. Composition immunothérapeutique comprenant :

- a) une levure entière inactivée par la chaleur ;
- b) au moins un antigène Brachyury modifié exprimé par la levure, dans laquelle l'antigène Brachyury modifié a une séquence d'acides aminés qui est au moins 90% ou 95% identique à SEQ ID NO: 10 ou SEQ ID NO: 13 ;

dans laquelle l'activité de liaison à l'ADN de l'antigène Brachyury est abolie par au moins une modification choisie parmi une délétion ou une substitution d'un acide aminé à l'une ou plusieurs des positions 198 à 222 d'un Brachyury de type sauvage (SEQ ID NO: 2 ou SEQ ID NO 4) ;

dans laquelle la levure exprimant l'antigène modifié ne présente pas le phénotype de floculation ; et

dans laquelle la composition déclenche une réponse cellulaire T spécifique de Brachyury.

EP 3 331 552 B1

2. Composition immunothérapeutique selon la revendication 1, dans laquelle l'antigène Brachyury modifié a une séquence d'acides aminés comprenant SEQ ID NO: 10, positions 2-410 de SEQ ID NO: 10, SEQ ID NO: 13 ou positions 2-410 de SEQ ID NO: 13.
- 5 3. Composition immunothérapeutique selon la revendication 1, dans laquelle l'antigène Brachyury modifié est une protéine de fusion en ayant une séquence d'acides aminés de SEQ ID NO: 12 ou SEQ ID NO: 15, ou une séquence d'acides aminés qui est au moins 95% identique à SEQ ID NO: 12 ou SEQ ID NO: 15.
- 10 4. Composition immunothérapeutique selon l'une quelconque des revendications 1 à 3, dans laquelle la levure provient de *Saccharomyces*.
5. Composition immunothérapeutique selon l'une quelconque des revendications 1 à 4, dans laquelle la composition est formulée dans un excipient pharmaceutiquement acceptable approprié pour l'administration à un sujet.
- 15 6. Composition immunothérapeutique selon la revendication 1, comprenant :
une protéine de fusion Brachyury comprenant la séquence d'acides aminés des positions 2-410 de SEQ ID NO: 10 ou des positions 2-410 de SEQ ID NO: 13 ;
dans laquelle la protéine de fusion Brachyury a été exprimée par la levure.
- 20 7. Composition immunothérapeutique selon la revendication 6, dans laquelle la protéine de fusion a une séquence d'acides aminés de SEQ ID NO: 12 ou SEQ ID NO: 15.
- 25 8. Composition immunothérapeutique selon l'une quelconque des revendications 1 à 7, à utiliser dans le traitement d'un cancer qui exprime Brachyury.
- 30 9. Composition immunothérapeutique selon l'une quelconque des revendications 1 à 7, à utiliser dans un procédé pour réduire, arrêter, inverser ou prévenir la progression métastatique d'un cancer qui exprime Brachyury chez un individu qui a un cancer qui exprime Brachyury.
- 35 10. Composition immunothérapeutique selon l'une quelconque des revendications 1 à 7, à utiliser dans un procédé pour réduire ou prévenir la résistance à la chimiothérapie ou la résistance aux radiations de cellules tumorales qui expriment Brachyury chez un patient atteint d'un cancer qui exprime Brachyury.

FIG. 1

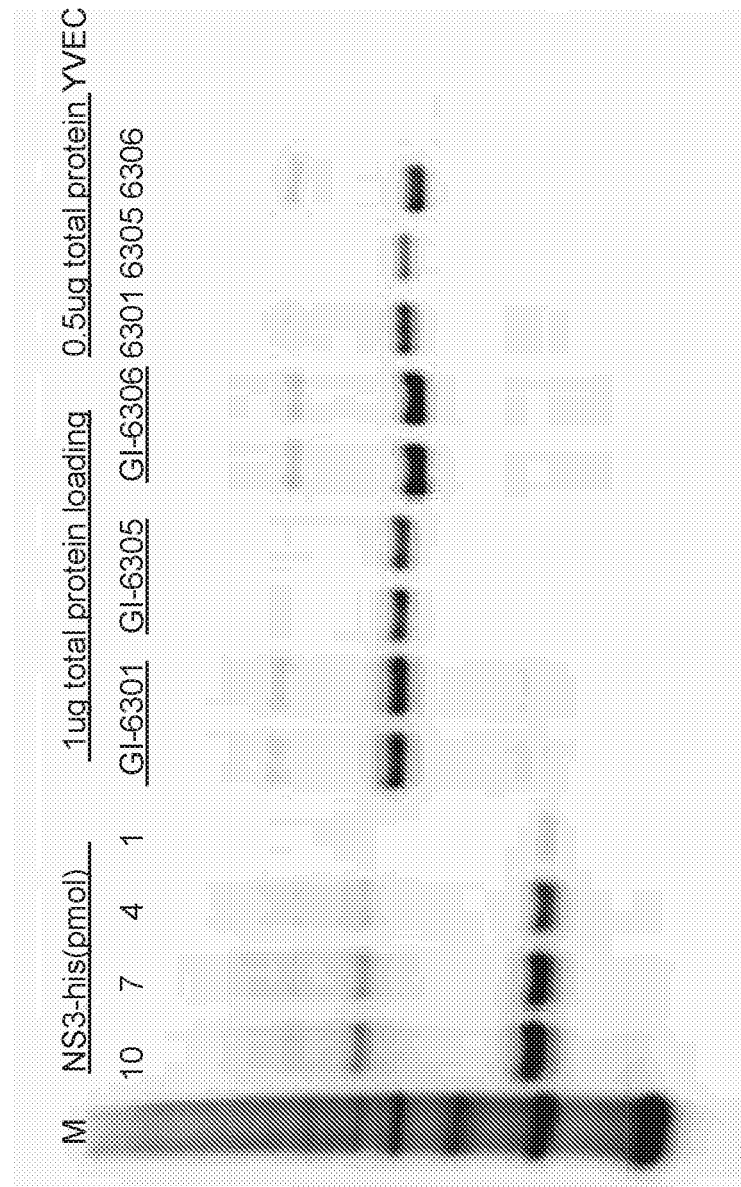
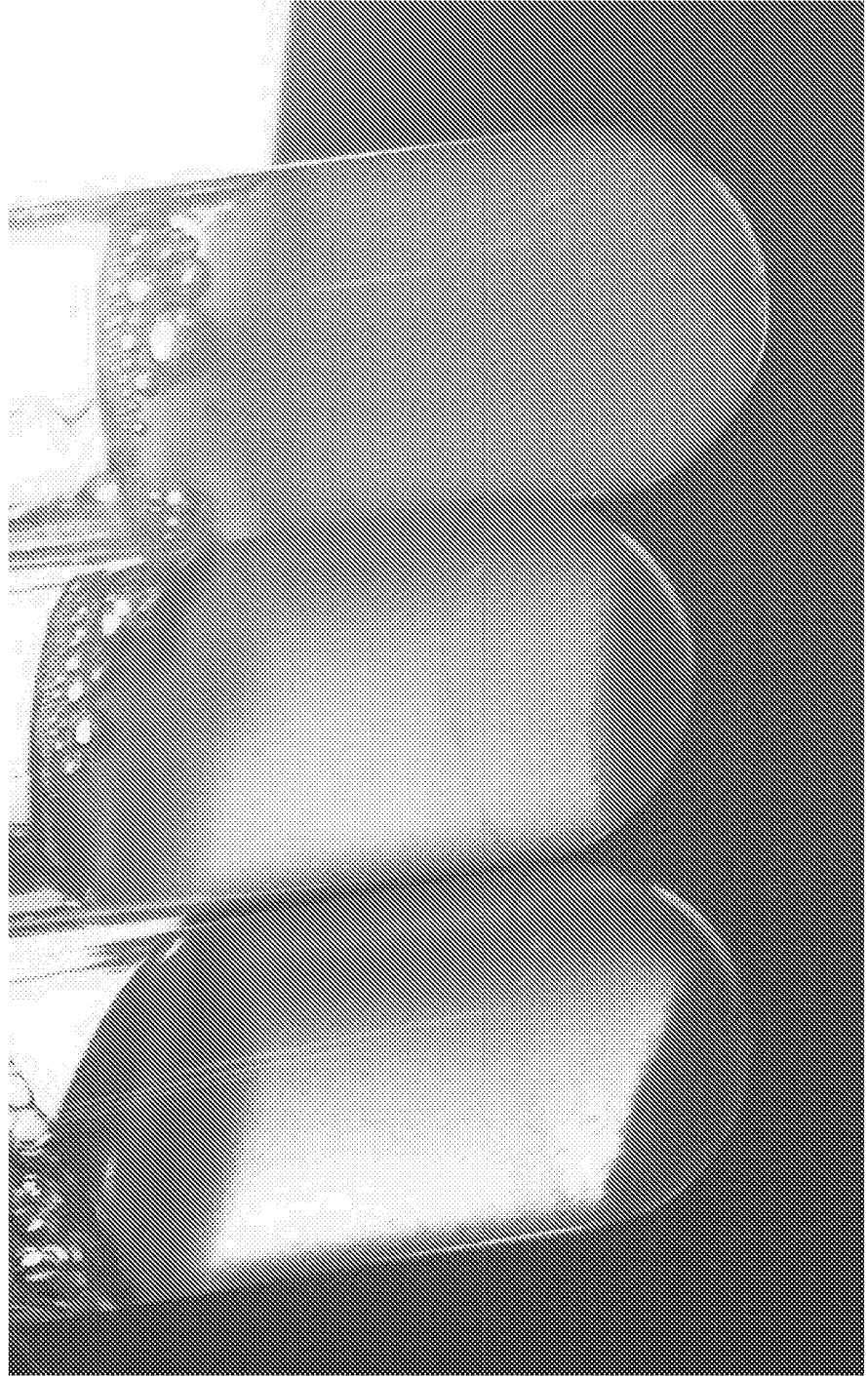

FIG. 2

GI-6301 GI-6305 GI-6306



REFERENCES CITED IN THE DESCRIPTION

This list of references cited by the applicant is for the reader's convenience only. It does not form part of the European patent document. Even though great care has been taken in compiling the references, errors or omissions cannot be excluded and the EPO disclaims all liability in this regard.

Patent documents cited in the description

- WO 2008106551 A [0007]
- WO 2014186047 A [0008]
- US 20040156858 A1 [0068]
- FR 18938 [0076]
- US 5830463 A [0122]
- US 7083787 B [0122]
- US 7736642 B [0122]
- WO 62200497 A [0161]

Non-patent literature cited in the description

- HERRMANN et al. *Nature*, 1990, vol. 343, 617-622 [0005]
- EDWARDS et al. *Genome Res.*, 1996, vol. 6, 226-223 [0005]
- WILKINSON et al. *Nature*, 1990, vol. 343 (6259), 657-659 [0006]
- BEDDINGTON et al. *Development*, 1992, 157-165 [0006]
- SCHULTE-MERKER et al. *Development*, 1994, vol. 120, 1009-1015 [0006]
- KISPERT ; HERRMANN. *Dev. Biol.*, 1994, vol. 161, 179-193 [0006]
- SHOWELL et al. *Dev Dyn*, 2004, vol. 229, 201-218 [0006]
- PALENA et al. *Clin. Cancer Res.*, 2007, vol. 13 (8), 2471-2478 [0006]
- FERNANDO et al. *J. Clin. Invest.*, 2010, vol. 120 (2), 533-544 [0006]
- STIRNIMANN et al. *J. Mol. Biol.*, 2010, vol. 400 (1), 71-81 [0008]
- TUCKER et al. *Cancer Immunol. Immunother.*, 2014, vol. 63 (12), 137-1317 [0008]
- OAKLEY et al. *Mod Path*, 2008, vol. 21, 1461-1469 [0031]
- WILSON ; CONLON. *Genome Biology*, 2002, vol. 3 (6 [0047]
- KISPERT et al. *The EMBO Journal*, 1993, vol. 12 (8), 3211-3220 [0047]
- KISPERT et al. *The EMBO Journal*, 1996, vol. 14 (19), 4763-4772 [0047]
- MÜLLER ; HERRMANN. *Nature*, 1997, vol. 389, 884-888 [0047]
- DOMINGUES et al. *Biotechnol. Bioprocess Eng.*, 2000, vol. 5, 288-305 [0050]
- HAMERSVELD et al. *J. Inst. Brew.*, 1996, vol. 102, 333-342 [0050]
- SOARES et al. *J. Inst. Brew.*, 1997, vol. 103, 93-98 [0050]
- D'HAUTCOURT ; SMART. *J Am Soc Brew Chem.*, 1999, vol. 57, 123-128 [0050]
- VIDGREN ; LONDESBOROUGH. *J Inst Brew.*, 2011, vol. 117, 475-487 [0050]
- FRANZUSOFF et al. *Meth. Enzymol.*, 1991, vol. 194, 662-674 [0070] [0073]
- COON. *Natl. Cancer Inst. Monogr.*, 1978, vol. 48, 45-55 [0071]
- FRANZUSOFF et al. *J. Biol. Chem.*, vol. 258, 3608-3614 [0072]
- BUSSEY et al. *Biochim. Biophys. Acta*, vol. 553, 185-196 [0072]
- Methods in Enzymology. Academic Press, 1991, vol. 194 [0086]
- Methods of Enzymology. Cold Spring Harbor Publishing, 1990, vol. 194 [0091]
- THERASSE et al. *J. Natl. Cancer Inst.*, 2000, vol. 92, 205-216 [0112]
- EISENHAUER et al. *Eur. J. Cancer*, 2009, vol. 45, 228-247 [0112]
- CHOI et al. *J. Clin. Oncol.*, 2007, vol. 25 (13), 1753-1759 [0113]
- STRIBLING et al. *Proc. Natl. Acad. Sci. USA*, 1992, vol. 189, 11277-11281 [0115]
- Methods of Enzymology. Cold Spring Harbor Laboratory Press, 1990, vol. 194 [0121]
- Biology and activities of yeasts. Academic Press, 1980 [0121]
- ROSE et al. Methods in yeast genetics : a laboratory course manual. Cold Spring Harbor Laboratory Press, 1990 [0121]
- The Yeast *Saccharomyces*: Cell Cycle and Cell Biology. Cold Spring Harbor Laboratory Press, 1997 [0121]
- The Yeast *Saccharomyces*: Gene Expression. Cold Spring Harbor Laboratory Press, 1993 [0121]
- The Yeast *Saccharomyces*: Genome Dynamics, Protein Synthesis, and Energetics. Cold Spring Harbor Laboratory Press, 1992 [0121]
- SAMBROOK et al. Molecular Cloning: A Laboratory Manual. 1989 [0121]
- SAMBROOK ; RUSSEL. Molecular Cloning: A Laboratory Manual. 2001 [0121]

- Current Protocols in Molecular Biology. 1987 [0121]
- PCR: The Polymerase Chain Reaction. 1994 [0121]
- **HARLOW ; LANE.** Antibodies, A Laboratory Manual. Cold Spring Harbor Publications, 1988 [0121]
- **HARLOW ; LANE.** Using Antibodies: A Laboratory Manual. Cold Spring Harbor Laboratory Press, 1999 [0121]
- Current Protocols in Nucleic Acid Chemistry. John Wiley & Sons, Inc, 2000 [0121]
- **CASARETT ; DOULL'S.** Toxicology The Basic Science of Poisons. 2001 [0121]
- Vaccines. 2008 [0121]
- **STUBBS et al.** *Nat. Med.*, 2001, vol. 7, 625-629 [0122]
- **LU et al.** *Cancer Research*, 2004, vol. 64, 5084-5088 [0122]
- **BERNSTEIN et al.** *Vaccine*, 24 January 2008, vol. 26 (4), 509-21 [0122]
- **ALTSCHUL, S.F. ; MADDEN, T.L. ; SCHÄÄFFER, A.A. ; ZHANG, J. ; ZHANG, Z. ; MILLER, W. & LIPMAN, D.J.** Gapped BLAST and PSI-BLAST: a new generation of protein database search programs. *Nucleic Acids Res.*, 1997, vol. 25, 3389-3402 [0133]
- **TATUSOVA ; MADDEN.** Blast 2 sequences - a new tool for comparing protein and nucleotide sequences. *FEMS Microbiol Lett.*, 1999, vol. 174, 247-250 [0134]