



US00D757186S

(12) **United States Design Patent**  
**Hattori**

(10) **Patent No.:** **US D757,186 S**

(45) **Date of Patent:** **\*\* May 24, 2016**

- (54) **TOY HOUSE**
- (71) Applicant: **EPOCH COMPANY, LTD.**, Tokyo (JP)
- (72) Inventor: **Daisuke Hattori**, Tokyo (JP)
- (73) Assignee: **EPOCH COMPANY, LTD.**, Tokoyo (JP)
- (\*\*) Term: **14 Years**
- (21) Appl. No.: **29/525,280**
- (22) Filed: **Apr. 28, 2015**
- (30) **Foreign Application Priority Data**

- Dec. 19, 2014 (JP) ..... 2014-028472
- (51) **LOC (10) Cl.** ..... **21-01**
- (52) **U.S. Cl.**  
USPC ..... **D21/509**; D21/506
- (58) **Field of Classification Search**  
USPC ..... D21/506, 507, 509, 511; D25/1, 32;  
D9/636, 637, 640, 433; 434/72, 79, 96,  
434/260; 446/69, 75, 110, 476-478, 479  
CPC ..... A63H 3/52; A63H 33/044; B65D 81/368  
See application file for complete search history.

- (56) **References Cited**  
U.S. PATENT DOCUMENTS
- 2,062,735 A \* 12/1936 Warren ..... A63H 3/52  
446/115
- D252,292 S \* 7/1979 Johnson ..... D21/509
- D252,293 S 7/1979 Gordon
- D268,041 S 2/1983 Ng

- D275,118 S 8/1984 Edmisson et al.
- D277,202 S 1/1985 Appel
- D312,670 S \* 12/1990 Matsumoto ..... D21/509
- D340,482 S 10/1993 Aker et al.
- 6,073,404 A 6/2000 Norfleet
- D663,786 S 7/2012 Kasahara
- D665,466 S \* 8/2012 Kasahara ..... D21/506
- D678,961 S 3/2013 Tsuchiya
- D683,410 S \* 5/2013 Morioka ..... D21/506
- D683,412 S 5/2013 Hattori
- D685,037 S \* 6/2013 Akitsu ..... D21/506
- D710,457 S \* 8/2014 Kawashima ..... D21/506
- D710,459 S \* 8/2014 Kawashima ..... D21/506

\* cited by examiner

*Primary Examiner* — Cynthia M Chin  
(74) *Attorney, Agent, or Firm* — Fulwider Patton LLP

(57) **CLAIM**  
The ornamental design for a toy house, as shown and described.

**DESCRIPTION**

FIG. 1 is a front, perspective view of a toy house unit showing my new design;  
FIG. 2 is a rear perspective view thereof;  
FIG. 3 is a front elevational view thereof;  
FIG. 4 is a rear elevational view thereof;  
FIG. 5 is a left side elevational view thereof  
FIG. 6 is a right side elevational view thereof; and,  
FIG. 7 is a top plan view thereof.  
The features shown in broken lines with consistent dash lengths illustrate toy house unit ornamentation, features, and/or environment that form no part of the claimed design.

**1 Claim, 7 Drawing Sheets**

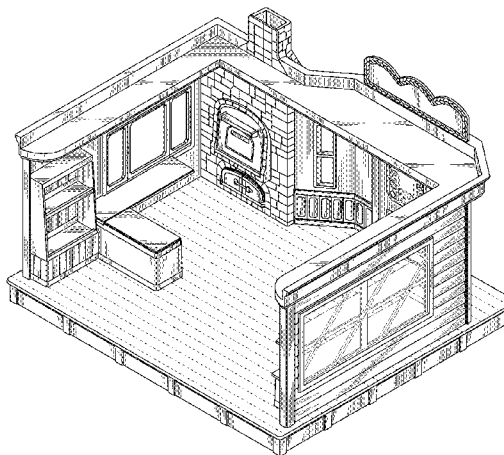
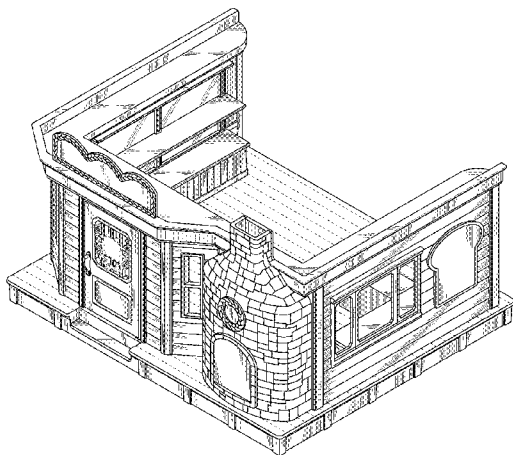

*FIG. 1*

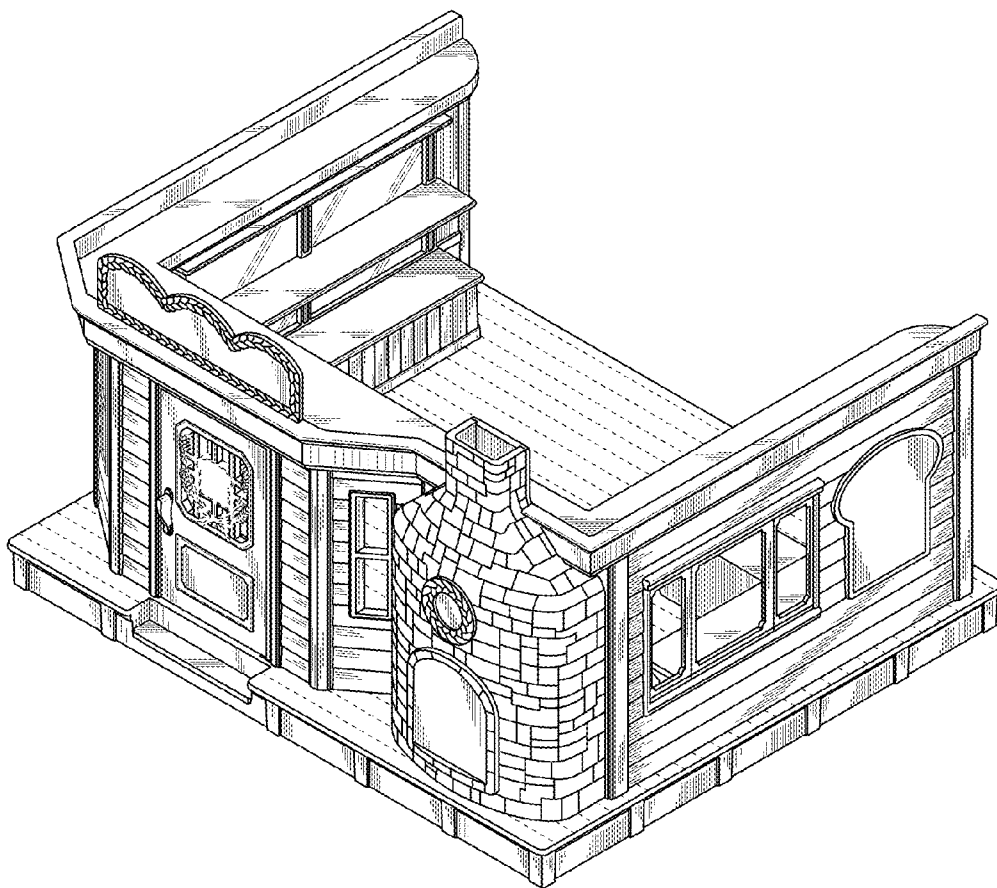

*FIG. 2*

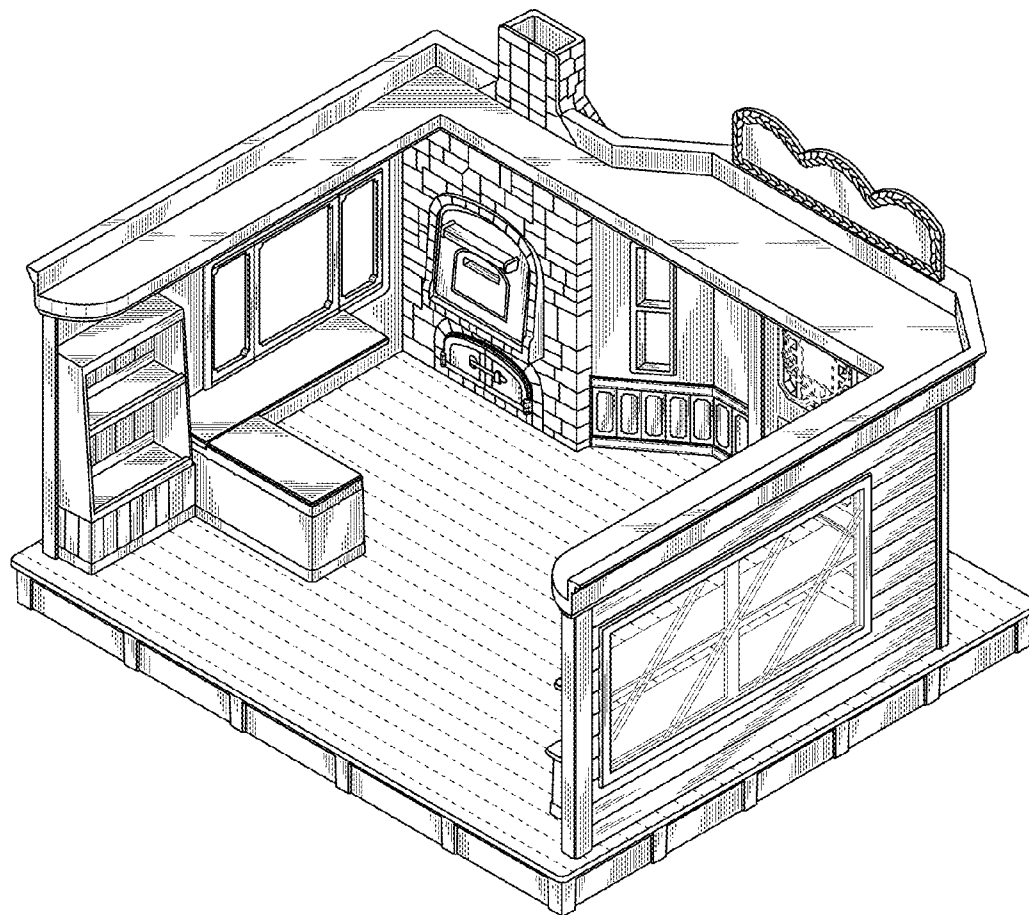

*FIG. 3*

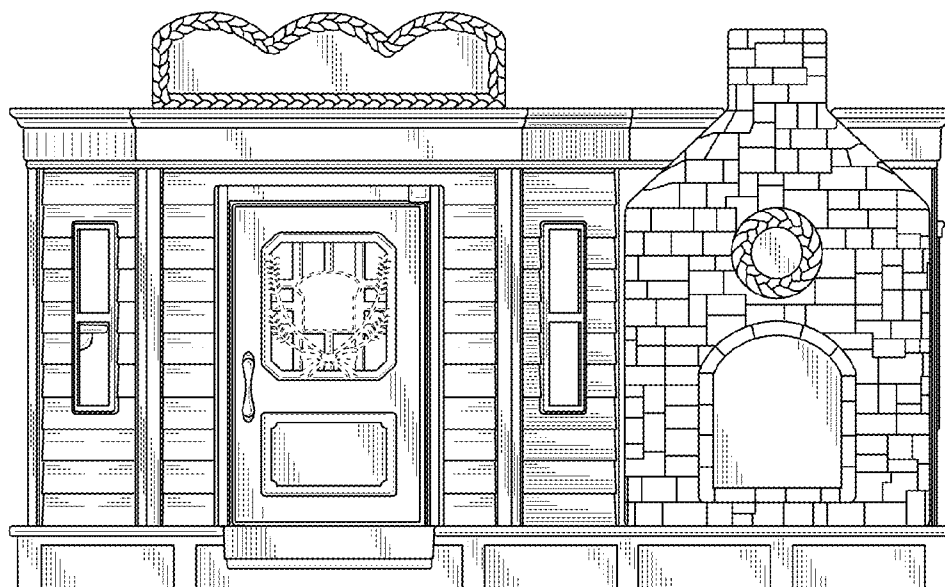

*FIG. 4*

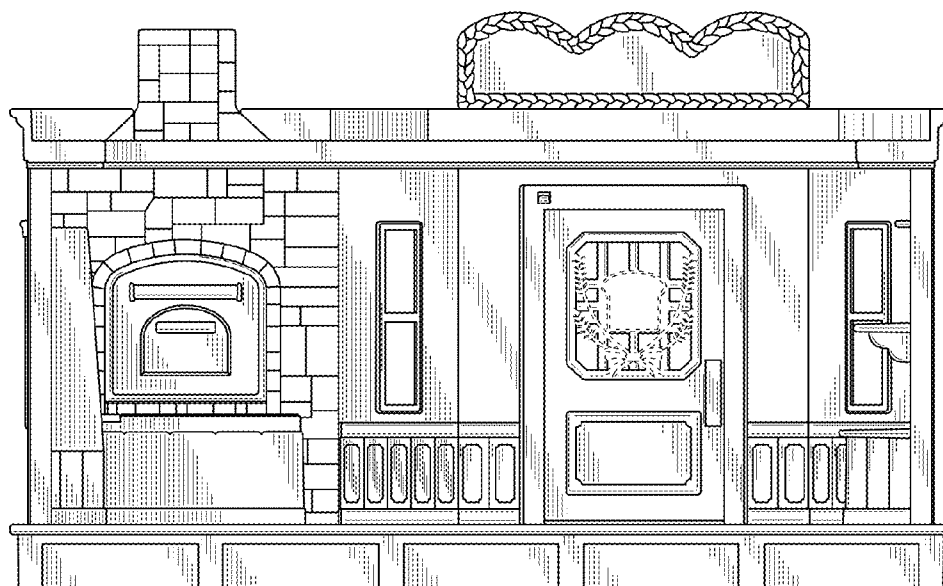

*FIG. 5*

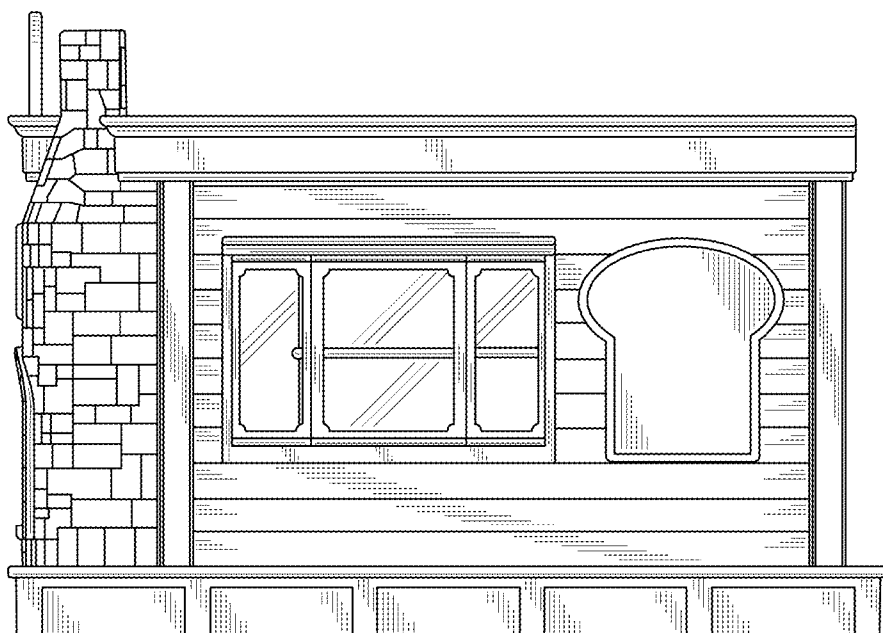

*FIG. 6*

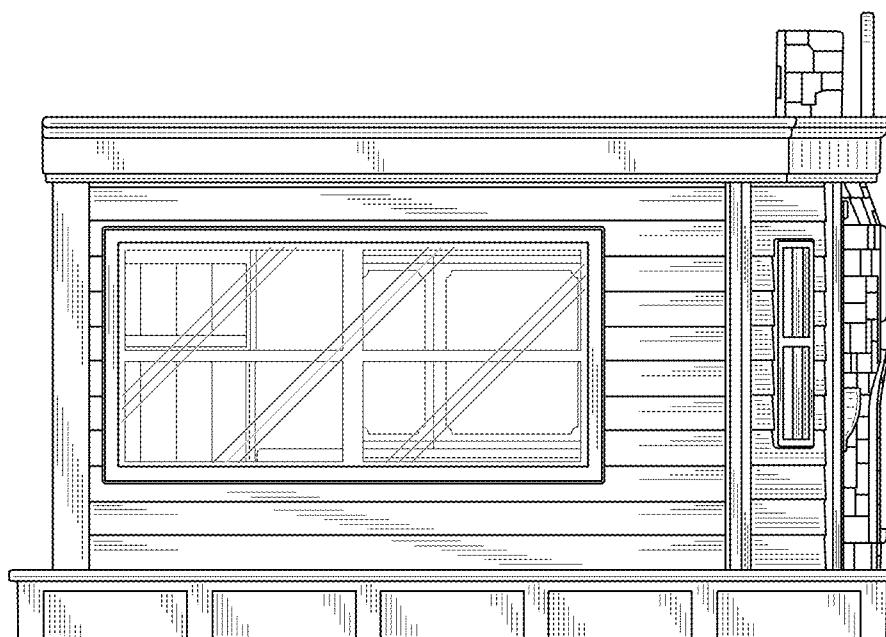

*FIG. 7*

