



(22) Date de dépôt/Filing Date: 2005/12/20
 (41) Mise à la disp. pub./Open to Public Insp.: 2006/06/21
 (45) Date de délivrance/Issue Date: 2014/11/25
 (30) Priorité/Priority: 2004/12/21 (US60/637,985)

(51) Cl.Int./Int.Cl. *A61M 1/00* (2006.01),
A61M 1/34 (2006.01), *A61M 1/38* (2006.01),
B01D 17/038 (2006.01), *B01D 17/12* (2006.01),
B04B 13/00 (2006.01)

(72) Inventeurs/Inventors:
 GARA, STEPHEN, US;
 STAR, CYNTHIA, US;
 BRIGGS, DENNIS, US;
 HUTCHINSON, MICHAEL, US;
 WATTERS, TOM, US

(73) Propriétaire/Owner:
 THERAKOS, INC., US

(74) Agent: NORTON ROSE FULBRIGHT CANADA
 LLP/S.E.N.C.R.L., S.R.L.

(54) Titre : METHODE ET APPAREIL POUR LE PRELEVEMENT D'UN COMPOSANT SANGUIN ET LA REALISATION D'UNE PHOTOPHERESE
 (54) Title: METHOD AND APPARATUS FOR COLLECTING A BLOOD COMPONENT AND PERFORMING A PHOTOPHERESIS TREATMENT

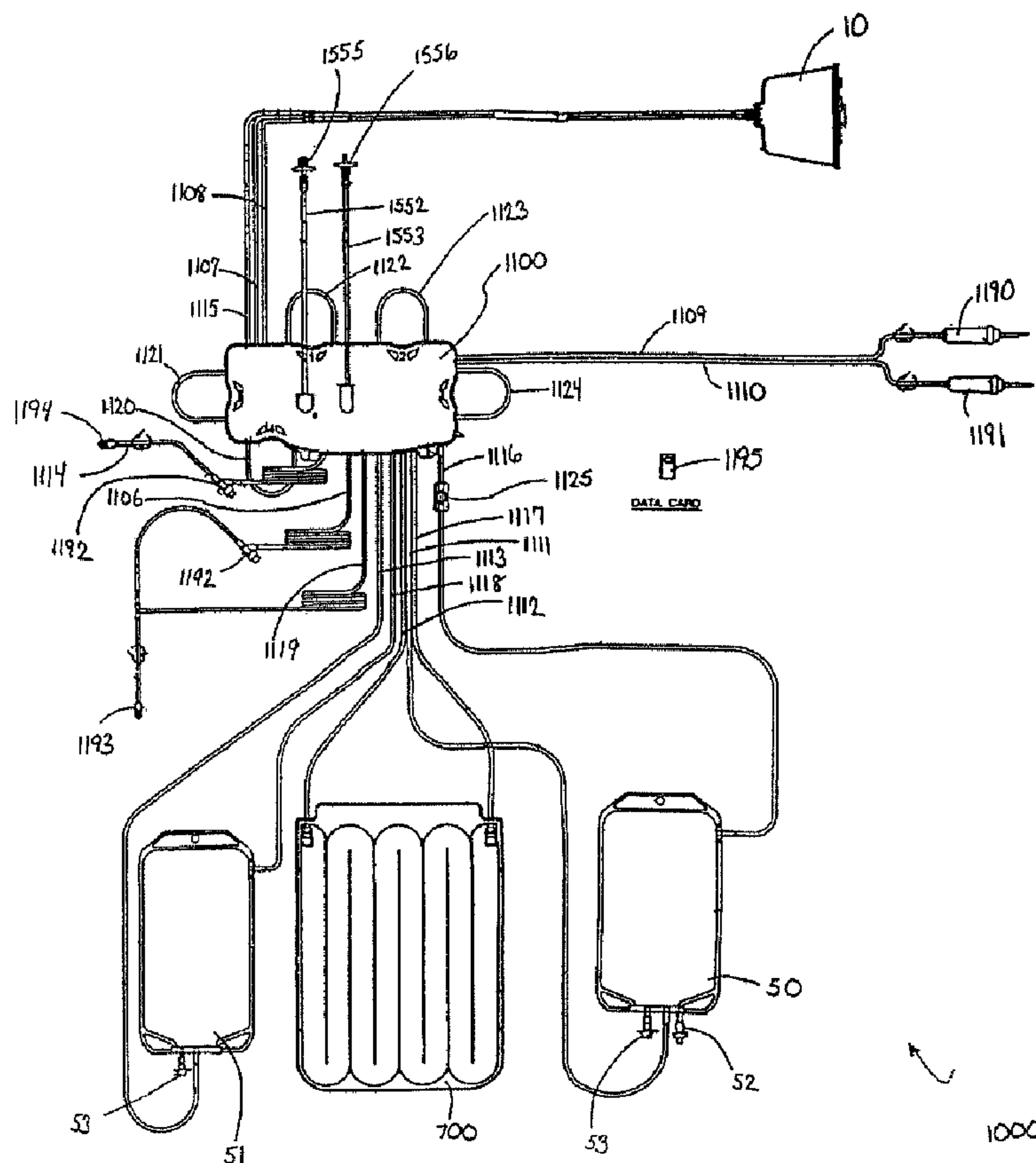

(57) Abrégé/Abstract:

Methods and apparatus for collecting and treating blood component. An apparatus and methods for improvement of an extracorporeal photopheresis treatment is described. A cassette having flexible tubes inside its housing and on the bottom surface

(57) **Abrégé(suite)/Abstract(continued):**

outside the cassette housing for ease of manufacturing is operated with a centrifuge bowl having an inlet and two outlets, pressure domes for measuring pressures in tubes, an improved irradiation plate, and a dual chamber bag in an extracorporeal photopheresis treatment.

Abstract of the Invention

Methods and apparatus for collecting and treating blood component. An apparatus and methods for improvement of an extracorporeal photopheresis treatment is described. A cassette having flexible tubes inside its housing and on the bottom surface outside the cassette housing for ease of manufacturing is operated with a centrifuge bowl having an inlet and two outlets, pressure domes for measuring pressures in tubes, an improved irradiation plate, and a dual chamber bag in an extracorporeal photopheresis treatment.

5

10

**METHOD AND APPARATUS FOR COLLECTING A BLOOD
COMPONENT AND PERFORMING A PHOTOPHERESIS TREATMENT**

Technical Field of the Invention

5 The present invention relates generally to a disposable photopheresis kit and methods for separating whole blood into blood components and collecting a desired blood component, and specifically to methods of treating diseases with a photopheresis treatment.

Background of the Invention

10 Several treatments for disease require the removal of blood from a patient, processing the one or more components of the blood, and return of the processed components for a therapeutic effect. Those extracorporeal treatments require systems for safely removing blood from the patient, separating it into components, and returning the blood or blood components to the patient. With the advance of
15 medical sciences, it has become possible to treat a patient's blood in closed-loop processes, returning the patient's own treated blood back to him in one medical treatment. An example of such processes include external treatment methods for diseases in which there is a pathological increase of lymphocytes, such as cutaneous T-cell lymphoma or other diseases affecting white blood cells. In such methods, the
20 patient's blood is irradiated with ultraviolet light in the presence of a chemical or an antibody. Ultraviolet light affects the bonding between the lymphocytes and the chemical or antibody that inhibits the metabolic processes of the lymphocytes.

 Photopheresis systems and methods have been proposed and used which involve separation of buffy coat from the blood, addition of a photoactivatable drug, and UV
25 irradiation of the buffy coat before re-infusion to the patient. Extracorporeal

photopheresis may be utilized to treat numerous diseases including Graft-versus- Host disease, Rheumatoid Arthritis, Progressive Systemic Sclerosis, Juvenile Onset Diabetes, Inflammatory Bowel Disease and other diseases that are thought to be T-cell or white blood cell mediated, including cancer. Apheresis systems and methods have also been proposed and used which involve separation of blood into various components.

During one of these medical treatments, a centrifuge bowl, such as, for example, a Latham bowl, as shown in U.S. Patent No. 4,303,193, is operated to separate whole blood into red blood cells ("RBCs"), plasma, and buffy coat. The Latham bowl is a blood component separator that has been used for some time in the medical apheresis market as well as in innovative medical therapies such as extracorporeal photopheresis (ECP). PCT Applications WO 97/36581 and WO 97/36634, and U.S. Patent Nos. 4,321,919; 4,398,906; 4,428,744; and 4,464,166 provide descriptions of extracorporeal photopheresis.

Latham bowl efficiency is often measured by the white blood cell ("WBC") "yield," which is typically about 50%. Yield is defined as the percentage of cells collected versus the number processed. When compared to other types of whole blood separators, this high yield enables the Latham bowl separator to collect much larger 20 volumes of WBCs while processing much less whole blood from the donor patient. However, a major drawback to the Latham bowl separator is that the separation process must be repeatedly stopped to remove the packed RBCs and plasma once they fill the inside of the bowl, creating a "batch-type" treatment process. Although the Latham bowl separator has a high volume yield, the constant filling and emptying of this bowl wastes time; thus, the process is considered less efficient with respect to time.

Prior photopheresis and apheresis systems and methods usually require batch processes and therefore take several hours to treat a patient or to obtain a sufficient supply of separated blood fragments. Furthermore, the systems are very complex to manufacture. It is a constant objective to reduce the time it takes to perform a complete photopheresis treatment session. Another objective is to reduce the amount of blood that must be drawn from a patient and processed in closed-loop processes per photopheresis treatment session. Yet another objective is to increase the amount of white blood cell yield or obtain a cleaner cut of buffy coat per volume of whole blood processed.

Additionally, apheresis systems and methods have also been proposed and used which involve separation of blood into various components, and also involve systems pumping and valving systems which are difficult to manufacture or operate. Prior photopheresis and apheresis systems and methods usually require batch processes and therefore take several hours to treat a patient or to obtain a sufficient supply of separated blood components. Furthermore, the systems are very complex to manufacture, especially the fluid flow controllers and valving systems.

In known photopheresis systems, a disposable kit is provided that is loaded into a permanent piece of hardware. The disposable kit contains complex tubing that is used to carry blood fluids to and from the various devices included in the kit, such as a centrifuge bowl, an irradiation chamber, and various bags for delivering and/or collecting blood fluids. Known disposable kits often contain a cassette, or other controller mechanism, for controlling the flow of blood fluids throughout the disposable kit and to and from the patient. Disposable kits are used only once and must be replaced or disposed after each treatment session. In performing a treatment process, the kit is connected to patient to form a closed-loop system and the various devices of the disposable kit are loaded into a permanent piece of equipment used to drive blood fluids throughout the disposable kit as necessary. Once loaded, the

permanent blood drive system drives the blood fluids through the kit's fluid circuitry.

5 A very real advancement in photopheresis systems would result if the size, manufacturing complexity, manufacturing costs, and tubing within the disposable kit could be reduced, even at the cost of a more complex blood driving system. This is because the blood driving system represents permanent reusable equipment, whereas a new sterile disposable kit must be used each time.

10 Known disposable photopheresis kits are difficult and expensive to manufacture, especially the valving and pumping mechanisms within the cassette. Additionally, prior photopheresis and apheresis systems and methods usually require batch processes and therefore take several hours to treat a patient or to obtain a sufficient supply of separated blood fragments. It is a constant object to reduce the time it takes to perform a complete photopheresis or apheresis treatment session. Another object is to reduce the amount of blood that must be drawn from a patient and
15 processed in closed-loop processes per photopheresis treatment session. Yet another object is to increase the amount of white blood cell yield or obtain a cleaner cut of buffy coat per volume of whole blood processed. Still another object is to reduce the costs and complexity associated with making the disposable kits used.

20 **Disclosure of the Invention**

The present invention provides for improved methods and apparatus of collecting blood components and for methods and apparatus for photopheresis treatment. The invention, in one aspect, comprises an apparatus for controlling movement of fluid and separated component of the fluid comprising a cassette having a housing formed
25 by joining a rigid plastic cover and a rigid plastic base; said housing having a wall

wherein the wall has a plurality of wall openings or slots; a plurality of first flexible tubings extending out of or entering the housing through the openings or slots; and a plurality of second flexible tubing extending through the wall openings or slots and are secured in a raceway located on a bottom surface of the base.

5 In another embodiment the invention provides for an apparatus for controlling movement of fluid and separated component of the fluid comprising a cassette having a housing formed by joining a rigid plastic cover and a rigid plastic base; said rigid plastic cover having a top surface, a bottom surface, and a wall having a plurality of openings; said rigid plastic base having a top surface, a bottom surface,
10 and a wall having a plurality of openings adapted to overlap with the openings of the wall of the cover; and plurality of first flexible tubings extending out of or entering the housing; a plurality of second flexible tubing secured in a depressed raceway located on the bottom surface of the base, said second flexible tubing are located outside of the housing and extending through or entering the openings of the
15 wall of the base.

In another embodiment the cassette comprises a rigid plastic cover having a top surface, a bottom surface, and a wall having a plurality of openings; said rigid plastic base having a top surface, a bottom surface, and a wall having a plurality of openings adapted to overlap with the openings of the wall of the cover; a plurality
20 of first flexible tubings extending out of or entering the housing; a plurality of second flexible tubing secured in a depressed raceway located on the bottom surface of the base, said second flexible tubing are located outside of the housing and extending through or entering the openings of the wall of the base; and a plurality of apertures located on said base section and expose the first flexible tubings inside the
25 housing so that fluid flow through the exposed section can be prevented when external pressure means is exerted on the exposed section through the apertures.

In another embodiment the invention provides for an apparatus for controlling movement of fluid and separated component of the fluid comprising a cassette having a housing formed by joining a rigid plastic cover and a rigid plastic base; said rigid plastic cover having a top surface, a bottom surface, and a wall having a plurality of openings; said rigid plastic base having a top surface, a bottom surface, and a plurality of apertures through the top and bottom surfaces, and a wall having a plurality of openings adapted to overlap with the openings of the wall of the cover; said top surface of the base comprises a first upper level and a first lower level, wherein the first lower level has a plurality of first flexible tubings, secured by raceways, for one or more of a) connecting to other tubings through multitube connectors, b) extending out of or entering the housing, or c) forming first flexible tube loops having one end extending out of the housing and one end entering the housing; said plurality of apertures are located on the first lower level and expose at least one section of the first flexible tubing inside the housing so that fluid flow through the exposed section can be prevented when external pressure means is exerted on the exposed section through the apertures; and said bottom surface of the base comprise a second upper level and a second lower level, wherein the second lower level has a plurality of second flexible tubing outside of the housing and secured by raceways on said second lower level for one or more of extending through or entering the openings of the wall of the base or forming second flexible tube loops having one end extending out of the wall and one end entering the wall of the base.

In another embodiment, the cassette further comprises a plurality of multi-tube connector located inside the housing adapted to connect sections of the first flexible tubings and from zero to three multitube connectors located outside of the housing adapted to connect to flexible tubing extending from or entering the housing.

In another embodiment, the cassette comprises a five-tube connector and two three-tube connector located inside the housing and one three-tube connector located outside of the housing.

5 In another embodiment, the cassette has a plurality of occluder bars located above the first lower level surface to close off an exposed section of the first flexible tubing located inside the housing by the external pressure means through the apertures and thereby prevent fluid flow; and a plurality of occluder bars located on the second lower level of the bottom surface of the base to close off a section of the second flexible tubing located outside of the housing by pressure means and thereby prevent
10 fluid flow.

In a preferred embodiment the cassette has five apertures located on the first lower level five and five flexible tube loops wherein three of the five flexible tube loops are first flexible tube loops extends from inside the housing.

15 In another embodiment the cassette further comprises a filter in fluid communication with one first flexible tubing and one second flexible tubing, and in another preferred embodiment the cassette has a recordable smartcard on which are electronically recorded identification data.

20 In a preferred embodiment the apparatus for controlling movement of fluid and separated component of the fluid further comprises a pressure dome that is connected in series between the cassette and a centrifuge bowl for measuring a pressure of a fluid inside a flexible tubing connecting the cassette to the centrifuge bowl. In another preferred embodiment the apparatus further comprises a pressure dome that is connected in series between a blood donor or patient and the cassette for measuring a pressure of a blood or blood component in a flexible tubing
25 connecting the patient to the cassette.

In an another preferred embodiment of the invention the apparatus comprising a cassette for controlling movement of blood and separated blood components, the cassette comprising: a housing formed by joining a rigid plastic cover and a rigid plastic base; said rigid plastic cover having a top surface, a bottom surface, and a wall having a plurality of openings; said rigid plastic base having a top surface, a bottom surface, and a plurality of apertures through the top and bottom surfaces, and a wall having a plurality of openings adapted to overlap with the openings of the wall of the cover; said top surface of the base comprises a first upper level and a first lower level, wherein the first lower level has a plurality of first flexible tubings, secured by raceways, for one or more of a) connecting to other tubings through multitube connectors, b) extending out of or entering the housing, or c) forming first flexible tube loops having one end extending out of the housing and one end entering the housing; said plurality of apertures are located on the first lower level and expose at least one section of the first flexible tubing inside the housing so that fluid flow through the exposed section can be prevented when an actuator exerts pressure on the exposed section through the apertures against a first occluder bar located above the first lower level surface;

said bottom surface of the base comprise a second upper level and a second lower level, wherein the second lower level has a plurality of second flexible tubing outside of the housing and secured by raceways on said second lower level for one or more of extending through or entering the openings of the wall of the base or forming second flexible tube loops having one end extending out of the wall and one end entering the wall of the base; and wherein fluid flowing through the second flexible tubing can be prevented when another actuator exerts pressure on the tubing against a second occluder bar located on the second lower level of the bottom surface of the base.

Another preferred embodiment of the cassette comprises a filter in fluid communication with one first flexible tubing and one second second flexible tubing, and a recordable smartcard on which are electronically recorded identification data.

5 Another embodiment of the cassette has three first tube loops extend from inside the housing, two second tube loops extends from the lower level of the bottom surface of the base and five apertures on the base.

10 In a preferred embodiment of the invention, the apparatus further comprises a pressure dome that is connected in series between the cassette and a centrifuge bowl for measuring a pressure of a fluid inside a flexible tubing connecting the cassette to the centrifuge bowl, and a pressure dome that is connected in series between a blood donor or patient and the cassette for measuring a pressure of a blood or blood component in a flexible tubing connecting the patient to the cassette; and said flexible tubings having fluid communications with said pressure domes.

15 In an embodiment of the invention the first separated fluid component comprises red blood cells. In another embodiment of the invention, the second separated fluid component comprises buffy coat.

20 In another preferred embodiment the apparatus further comprises a centrifuge bowl for separating the components of a fluid, and flexible tubes fluidly connecting between the bowl and the cassette, the bowl comprising an outer housing having a housing outlet, said outer housing adapted for rotation about a center axis; said outer housing containing a core providing a separation volume between said core and said outer housing ; said core has a core end and is connected with said outer housing for rotation therewith, said core end having a lumen connector; a first lumen for providing fluid communication from the housing outlet through the lumen connector and then radially outward through the core to the fluid separation volume; a second lumen providing fluid communications from the housing outlet extending axially

25

- 10 -

5 along center axis to housing floor; a connection sleeve which forms with the lumen connector a chamber and provide fluid communications between the housing outlet and the separation volume; and the flexible tubes comprising a first flexible tube for inflowing of the fluid from the cassette to the first bowl channel; a second flexible tube for removing a the first separated fluid component of the second bowl channel; and a third flexible tube for removing a second separated fluid component from the bowl chamber to the cassette. In an embodiment of the invention, the first separated fluid component comprises red blood cells, and in another embodiment of the invention, the second separated fluid component comprises buffy coat. In an embodiment of the invention, the connection sleeve is adapted to be secured to the centrifuge bowl near said housing outlet of said outer housing for rotation therewith, said connection sleeve adapted to fluidly connect a first bowl channel, a second bowl channel, and a bowl chamber.

10 In another embodiment of the invention, the extracorporeal photopheresis apparatus comprises an irradiation chamber having a first port connected to a flexible tube for carrying buffy coat from the cassette to the irradiation chamber; a second port connected to a flexible tube for carrying irradiated buffy coat from the irradiation chamber to the cassette; the irradiation chamber having a rigid first plate having a first surface and a second surface the second surface having a groove boundary formed by two ridges surrounding a plurality of groove partitions formed by two ridges; a rigid second plate having a first surface and a second surface, the second surface having a ridge boundary surrounding a plurality of ridge partitions; wherein the groove boundary and groove partitions of the second surface of the rigid first plate is contacted with the ridge boundary and ridge partitions of the second surface of the rigid second plate thereby forming a chamber; the chamber defined by a boundary formed by the joining of the groove boundary and the ridge boundary surrounding the plurality of partitions formed by the joining of the groove partitions

- 11 -

and the ridge partition wherein a plurality of channels are formed by the partitions providing fluid communication with the first port and second port.

In another embodiment of the invention, the apparatus comprises a cassette having flexible tubes inside a cassette housing and on the bottom surface of the cassette housing, a saline inlet tube; a dual chamber bag having a treatment chamber and a plasma collection chamber, the plasma collection chamber having an inlet tube for flowing plasma from the cassette and an outlet tube for flowing plasma to the cassette; an anticoagulant inlet tube for flowing anticoagulant to the cassette and an outlet tube for flowing anticoagulant out to a multiport connector joining a tube for flowing blood from a patient to the cassette; an irradiation chamber having an inlet tube for flowing buffy coat from the cassette and an outlet tube for flowing irradiated buffy coat to the cassette; a separation bowl having one tube for flowing blood to the separation chamber and at least two tubes for flowing separate blood fragments from the separation chamber; means to withdraw blood from a patient comprising the tube for flowing blood from the patient to the cassette and means for connecting a needle; and means to return blood fractions to the patient comprising a tube from the cassette.

In another embodiment of the invention, the first and second flexible tube loops of the cassette comprise an anticoagulant pump loop, a whole blood pump loop, a return to patient pump loop, a red blood pump loop, and a buffy coat recirculation pump loop.

An aspect of the present invention is a method of collecting a desired lower density buffy coat or a higher density buffy coat component of blood comprising: providing a separator having an inlet, a first outlet, and a second outlet; drawing whole blood from a patient or a blood donor; adding an anticoagulant fluid to the whole blood in a predetermined ratio to form a mixture of whole blood and anticoagulant fluid;

pumping the mixture of whole blood and anticoagulant fluid into the separator via the inlet at a selected inlet rate; separating the mixture into blood components of different densities; withdrawing plasma and red blood cells from the separator while continuing to pump the mixture of whole blood and anticoagulant fluid into the separator, the plasma and red blood cells being withdrawn at rates so as to build up buffy coat in the separator, the plasma being withdrawn via the first outlet and the red blood cells being withdrawn via the second outlet; and upon a predetermined amount of buffy coat building up in the separator, collecting the buffy coat from the separator by discontinuing the withdrawal of red blood cells from the second outlet, thereby causing the red blood cells to push the buffy coat out of the separator via the first outlet; rinsing the separator with a saline solution; pumping the collected buffy coat back to the separator via the inlet; and separating the collected buffy coat into a higher density buffy coat layer and a lower density buffy coat layer.

In another embodiment, the method of the invention further comprise collecting the higher density buffy coat layer by pumping out the higher density buffy coat layer through the second outlet and replacing the displaced volume of higher density buffy coat layer with saline through the inlet; and discontinuing collecting the higher density buffy coat layer after a desired volume of the higher density buffy coat layer has been collected.

In another embodiment, the method of the invention further comprise collecting the lower density buffy coat layer by pumping out the lower density buffy coat layer through the first outlet and replacing the displaced volume of lower density buffy coat layer with saline through the inlet; discontinuing collecting the lower density buffy coat layer after a desired volume of the lower density buffy coat layer has been collected.

Another embodiment of the invention comprises a method for collecting a desired lower density buffy coat component or a higher density buffy coat component comprising: providing a separator having an inlet, a first outlet, and a second outlet; drawing whole blood from a patient or blood donor; adding an anticoagulant fluid to the whole blood in a predetermined ratio to form a mixture of whole blood and anticoagulant fluid; pumping the mixture of whole blood and anticoagulant fluid into the separator via the inlet at a selected inlet rate; separating the mixture into blood components of different densities; withdrawing plasma and red blood cells from the separator while continuing to pump the mixture of whole blood and anticoagulant fluid into the separator, the plasma and red blood cells being withdrawn at rates so as to build up buffy coat in the separator, the plasma being withdrawn via the first outlet and the red blood cells being withdrawn via the second outlet; and discontinuing pumping the mixture of whole blood and anticoagulant fluid into the separator after a predetermined amount of buffy coat building up in the separator; withdrawing residual red blood cells from the second outlet until a bowl sensor has determined that the red blood cells have been removed from the bowl; and separating the predetermined amount of buffy coat into a higher density buffy coat layer and a lower density buffy coat layer.

In another embodiment the method for collecting a desired higher density buffy coat component comprises collecting the higher density buffy coat layer by pumping out the higher density buffy coat layer through the second outlet and replacing the displaced volume of higher density buffy coat layer with saline through the inlet; and discontinuing collecting the higher density buffy coat layer after a desired volume of the higher density buffy coat layer has been collected.

In another embodiment the method for collecting a desired lower density buffy coat component comprises collecting the lower density buffy coat layer by pumping out the lower density buffy coat layer through the first outlet and replacing the displaced

volume of lower density buffy coat layer with saline through the inlet; discontinuing collecting the lower density buffy coat layer after a desired volume of the lower density buffy coat layer has been collected.

5 In another embodiment of the invention, an extracorporeal photopheresis treatment is performed on a desired lower or higher density buffy coat component comprising injecting a photoactivation chemical into the collected higher or lower density buffy coat layer; and irradiating the collected higher or lower density buffy coat layer within an irradiation chamber until a predetermined amount of energy has been transferred to the collected higher or lower density buffy coat layer; passing the
10 irradiated higher or lower density buffy coat layer through a filter; and returning the irradiated higher or lower buffy coat layer to the patient or blood donor.

Brief Description of the Drawings

The invention is described in detail with respect to the accompanying drawings, which illustrate an embodiment of the inventive apparatus, assemblies, systems, and
15 methods.

FIG. 1 is a schematic representation of an embodiment of a disposable kit for use in photopheresis therapy embodying features of the present invention.

FIG. 2 is an elevated perspective view of an embodiment of a cassette for controlling fluid flow in the disposable photopheresis kit of FIG. 1.

20 FIG. 3 is an exploded view of the cassette of FIG. 2.

FIG. 4 is a top view of the cassette of FIG. 2 with the cover removed and showing internal tubular circuitry.

FIG. 5 is a bottom view of a cover of cassette of FIG. 2.

- 15 -

FIG. 6 is an elevated perspective view of an embodiment of a filter assembly.

FIG. 7 is bottom perspective view of the filter assembly of FIG. 6.

FIG. 8 is an exploded view of the filter assembly of FIG. 6.

FIG. 9 is a rear perspective view of the filter assembly of FIG. 6.

5 FIG. 10 is schematic representation of the filter assembly of FIG. 6 coupled to pressure sensors and a data processor.

FIG. 11 is a front view of an irradiation chamber.

FIG. 12 is a side longitudinal view of the irradiation chamber of FIG. 11.

FIG. 13 is a side transverse view of the irradiation chamber of FIG. 11

10 FIG. 14 is a cut-away view of a section of the first plate and the second plate prior to being joined together to form the irradiation chamber of FIG. 11.

FIG. 15 is a cut-away dimensional end view of the irradiation chamber of FIG. 11.

FIG. 16 is a perspective view of the irradiation chamber of FIG. 11 positioned within a UVA light assembly.

15 FIG. 17 is an elevated perspective view of an embodiment of a permanent tower system for use in conjunction with a disposable kit for facilitating a photopheresis therapy session.

FIG. 18 is a cross-sectional view of an embodiment of the photoactivation chamber, without a UVA light assembly, used in the tower system of FIG. 17.

FIG. 19 is a cross-sectional view of an embodiment of the centrifuge chamber used in the tower system of FIG. 17.

FIG. 20 is an electrical schematic of the leak detection circuit provided in the photoactivation chamber of FIG. 18.

5 FIG. 21 is an electrical schematic of the leak detection circuit provided in the centrifuge chamber of FIG. 19.

FIG. 22 is an elevated perspective view of an embodiment of the fluid flow control deck of the tower system of FIG. 17.

FIG. 23 is a perspective bottom view of the control deck of FIG. 22.

10 FIG. 24 is an exploded view of the control deck of FIG. 22.

FIG. 25 is a top perspective view of the control deck of FIG. 22 with the cassette of FIG. 2 loaded thereon.

FIG. 26 is a flowchart of an embodiment of a photopheresis treatment process.

15 FIG. 27 is a schematic of an embodiment of the fluid flow circuit used in performing the treatment process of FIG. 26.

FIG. 28 is top perspective view an embodiment of a peristaltic pump.

FIG. 29 is a cross sectional side view of the peristaltic pump of FIG. 28.

FIG. 30 is a top perspective view the rotor of the peristaltic pump of FIG. 29.

FIG. 31 is a bottom perspective view of the rotor of FIG. 30.

20 FIG. 32 is a top view of the peristaltic pump of FIG. 28.

FIG. 33 is a top view of the peristaltic pump of FIG. 28 in a loading position and near the cassette of FIG. 2.

FIG. 34 is an electrical schematic of the infrared communication port circuit.

FIG. 35 illustrates an embodiment of a centrifuge bowl and a rotating frame.

5 FIG. 36 is a dimensional view of the bowl of FIG. 35.

FIG. 37 is an exploded view of the bowl of FIG. 36.

FIG. 38 shows a cross sectional view of the bowl of FIG. 36 along the line XIX-XIX.

10 FIG. 39A shows a cross sectional view of a connection sleeve in place with a lumen connector of the bowl of FIG 38 along the line XX.

FIG. 39B shows another cross sectional view of a connection sleeve in place with a lumen connector of the bowl of FIG 38.

FIG. 40 shows a cross sectional view of the top core of the bowl of FIG. 37.

FIG. 41 shows a dimensional view of the top core and upper plate of FIG. 37.

15 FIG. 42 shows a bottom view of the top core of FIG. 41.

FIG. 43A shows a dimensional exploded view of the bottom core and a lower plate of the bowl of FIG. 37.

FIG. 43B shows an dimensional cross section view of the bottom core and a lower plate of the bowl of FIG. 43A attached together.

FIG. 44 shows an exploded side view of the bottom core and a lower plate of FIG. 43A.

FIG. 45 shows a dimensional view of another embodiment of a conduit assembly.

FIG. 46 shows a dimensional view of the connection sleeve of FIG. 45.

5 FIG. 47 shows a dimensional view of one end of conduit assembly of FIG. 45.

FIG. 48 shows a dimensional view of an anchor end of the present invention.

FIG. 49 shows a lateral cross-sectional view of an anchor end.

FIG. 50 shows a horizontal cross-sectional view of an anchor end taken along line XXI.

10 FIG. 51 illustrates a dimensional view of the rotating frame of FIG. 35.

FIG. 52 is an enlarged view of a holder for an external conduit.

FIG. 53 shows an alternative embodiment of the bowl with the cross-section taken similarly to that shown in FIG. 38.

FIG. 54 shows an alternative embodiment of the top core.

15 FIG. 55 shows an alternative embodiment of the connection sleeve.

FIG. 56 is a schematic representation of another embodiment of a disposable kit for use in photopheresis therapy embodying features of the present invention.

FIG. 56A shows a side view of a pressure dome

20 FIG. 57 shows a top view of another embodiment of a cassette for controlling fluid flow in the disposable photopheresis kit of FIG. 56.

FIG. 58 shows an exploded view of the cassette of FIG. 56.

FIG. 59 shows a top view of the cassette of FIG. 56 with the cover removed and showing internal tubular circuitry inside the housing of the cassette.

5 FIG. 59A shows a top view of another cassette with the cover removed and showing internal tubular circuitry inside the housing of the cassette for use in photopheresis therapy embodying features of the present invention.

FIG. 60 shows a view of a portion of cassette of FIG. 56 having an exploded view of the filter.

10 FIG. 61 is a bottom view of the cassette of FIG. 56 showing external tubular circuitry outside the housing of the cassette.

FIG. 62 is a front view of another irradiation chamber for use in extracorporeal photopheresis therapy embodying features of the present invention.

FIG. 63 is a cut-away view of a section of the first plate and the second plate prior to being joined together to form the irradiation chamber of FIG. 62

15 FIG. 64 is a cut-away dimensional end view of the irradiation chamber of FIG. 62.

FIG. 65 is a front view of a dual chamber bag having a treatment chamber and a plasma collection chamber.

20 FIG. 66 is an elevated perspective view of another embodiment of a permanent tower system for use in conjunction with the disposable kit of FIG. 56 for facilitating a photopheresis therapy session.

FIG. 67 is a top view of the control deck of FIG. 66 with the cassette of FIG. 56 loaded thereon.

Modes for Carrying Out The Invention

Features of the present invention are embodied in the permanent blood driving equipment, the disposable photopheresis kit, the various devices which make up the disposable kit, and the corresponding treatment process. The following written description is outlined as follows:

5

I. Disposable Photopheresis Kits

A. Cassette for Controlling Fluid Flow

1. Filter Assembly

A1. Cassette 2 for Controlling Fluid Flow

10

B. Irradiation Chambers

C. Centrifuge Bowl

1. Drive Tube

II. Permanent Tower System

A Photoactivation Chamber

15

B. Centrifuge Chamber

C. Fluid Flow Control Deck

1. Cassette Clamping Mechanism

2. Self-Loading Peristaltic Pumps

D. Infra-Red Communication

III. Photopheresis Treatment Processes

The above-outline is included to facilitate understanding of the features of the present invention. The outline is not limiting of the present invention and is not intended to categorize or limit any aspect of the invention. The inventions are described and illustrated in sufficient detail that those skilled in this art can readily make and use them. However, various alternatives, modifications, and improvements should become readily apparent without departing from the spirit and scope of the invention. Specifically, while the invention is described in the context of a disposable kit and permanent blood drive system for use in photopheresis therapy, certain aspects of the invention are not so limited and are applicable to kits and systems used for rendering other therapies, such as apheresis or any other extracorporeal blood treatment therapy.

Disposable Photopheresis Kit

FIG. 1 illustrates disposable photopheresis kit **1000** embodying features of the present invention. It is necessary that a new disposable sterile kit be used for each therapy session. In order to facilitate the circulation of fluids through photopheresis kit **1000**, and to treat blood fluids circulating therethrough, photopheresis kit **1000** is installed in permanent tower system **2000** (FIG. 17). The installation of photopheresis kit **1000** into tower system **2000** is described in detail below.

Photopheresis kit **1000** comprises cassette **1100**, centrifuge bowl **10**, irradiation chamber **700**, hematocrit sensor **1125**, removable data card **1195**, treatment bag **50**, and plasma collection bag **51**. Photopheresis kit **1000** further comprises saline

connector spike **1190** and anticoagulant connector spike **1191** for respectively connecting saline and anticoagulant fluid bags (not shown). Photopheresis kit **1000** has all the necessary tubing and connectors to fluidly connect all devices and to route the circulation of fluids during a photopheresis treatment session. All tubing is sterile medical grade flexible tubing. Triport connectors **1192** are provided at various positions for the introduction of fluids into the tubing if necessary.

Needle adapters **1193** and **1194** are provided for respectively connecting photopheresis kit **1000** to needles for drawing whole blood from a patient and returning blood fluids to the patient. Alternatively, photopheresis kit **1000** can be adapted to use a single needle to both draw whole blood from the patient and return blood fluids to the patient. However, a two needle kit is preferred because of the ability to simultaneously draw whole blood and return blood fluids to the patient. When a patient is hooked up to photopheresis kit **1000**, a closed loop system is formed.

Cassette **1100** acts both as a tube organizer and a fluid flow router. Irradiation chamber **700** is used to expose blood fluids to UV light. Centrifuge bowl **10** separates whole blood into its different components according to density. Treatment bag **50** is a 1000mL three port bag. Straight bond port **52** is used to inject a photoactivatable or photosensitive compound into treatment bag **50**. Plasma collection bag **51** is 1000mL two port bag. Both treatment bag **50** and plasma collection bag **51** have a hinged cap spike tube **53** which can be used for drainage if necessary. Photopheresis kit **1000** further comprises hydrophobic filters **1555** and **1556** which are adapted to connect to pressure transducers **1550** and **1551** to filter **1500** via vent tubes **1552** and **1553** for monitoring and controlling the pressures within tubes connecting the patient (FIG. 10). Monitoring the pressure helps ensure that the kit is operating within safe pressure limits. The individual devices of photopheresis kit **1000**, and their functioning, are discussed below in detail.

Disposable Photopheresis Kit 2

FIG. 56 illustrates another disposable photopheresis kit **1900** embodying features of the present invention. The disposable photopheresis kit **1900** is contemplated to be used with another permanent tower system **3000**. A new disposable sterile kit **1900** is installed in a permanent tower system **3000** (FIG. 66) for the extracorporeal photopheresis treatment of blood fluids, preferably the buffy coat component of blood. Photopheresis kit **1900** comprises cassette **1700**, centrifuge bowl **10**, irradiation chamber **1910**, hematocrit sensor **1125**, pressure domes **1744**, **1745**, and **1746**, removable data card **1795**, and a dual chamber bag **1840** having a treatment chamber **1841**, and plasma collection chamber **1851**. Photopheresis kit **1900** further comprises saline connector spike **1790** and anticoagulant connector spike **1791** for respectively connecting saline and anticoagulant fluid bags (not shown). Needle adapters **1793** and **1794** are preferably provided for respectively connecting photopheresis kit **1900** to needles for drawing whole blood from a patient and returning blood fluids to the patient. Alternatively, photopheresis kit **1900** can be adapted to use a single needle to both draw whole blood from the patient and return blood fluids to the patient. When a patient is hooked up to photopheresis kit **1900**, a closed loop system is formed. Photopheresis kit **1900** has all the necessary tubing and connectors to fluidly connect all devices and to route the circulation of fluids during a photopheresis treatment session. All tubing is sterile medical grade flexible tubing. Multiport connectors **1792** and **1792A** are provided at various positions for the introduction of fluids into the tubing if necessary.

Pressure domes **1744**, **1745**, and **1746** are for measurement of fluid pressures in the tubings. The pressure dome made of a biocompatible material, e.g., a polycarbonate plastic, comprises of a housing produced by a one-piece plastic injection molding. A representative pressure dome is pressure dome **1744** that transmits pressure signal via a flexible membrane (not shown) that is in fluid communication with the fluid

inside tubing via an inlet port **1748** and an outlet port **1749** (FIG. 56A) to a reusable pressure sensor, e.g., pressure transducer **1754**. The flexible membrane is preferably made of a silicone material or some other suitable biocompatible material. The flexible silicone dome diaphragms apply a pressure to pressure sensors, e.g., piezoresistive transducers, **1754**, **1755**, and **1756** located in a housing on deck (FIG. 57). Examples of a pressure dome and a pressure transducer are the SP844 Physiological Pressure Transducer and the Domes manufactured by MEMSCAP.

Dual chamber bag **1840** comprises a 1900mL four-port treatment chamber **1841** and a 1900 mL three-port plasma collection chamber **1851**. Straight bond port **1846** is used to inject a photoactivatable or photosensitive compound into treatment chamber **1841**. Both treatment chamber **1841** and plasma collection chamber **1851** have a hinged cap spike tube **53** which can be used for drainage if necessary. Having a dual chamber bag containing both a treatment chamber and a plasma collection chamber simplifies the assembly of photopheresis kit **1900**.

In a photopheresis treatment, cassette **1700** is secured to deck **3200** of tower system **3000** by snap-in or others methods known to one skilled in the arts. It is preferable for cassette **1700** to have a unique identifier **1795** that can function similar to the data card 1195 of cassette 1100 described below.

Cassette for Controlling Fluid Flow

FIG. 2 shows a top perspective view of a disposable cassette **1100** for valving, pumping, and controlling the movement of blood fluids during a photopheresis treatment session. Cassette **1100** has housing **1101** that forms an internal space that acts as a casing for its various internal components and tubular circuitry. Housing

1101 is preferably made of hard plastic, but can be made of any suitably rigid material. Housing **1101** has side wall **1104** and top surface **1105**. Side wall **1104** of housing **1101** has tabs **1102** and **1103** extending therefrom. During a photopheresis treatment, cassette **1100** needs to be secured to deck **1200** of tower system **2000**, as is best illustrated in FIG. 25. Tabs **1102** and **1103** help position and secure cassette **1100** to deck **1200**.

Cassette **1100** has fluid inlet tubes **1106**, **1107**, **1108**, **1109**, **1110**, **1111**, and **1112** for receiving fluids into cassette **1100**, fluid outlet tubes **1114**, **1115**, **1116**, **1117**, **1118**, and **1119** for expelling fluids from cassette **1100**, and fluid inlet/outlet tube **1113** that can be used for both introducing and expelling fluids into and out of cassette **1100**. These fluid input and output tubes fluidly couple cassette **1100** to a patient being treated, as well as the various devices of photopheresis kit **1000**, such as centrifuge bowl **10**, irradiation chamber **700**, treatment bag **50**, plasma collection bag **51**, and bags containing saline, anticoagulation fluid to form a closed-loop extracorporeal fluid circuit (FIG. 27).

Pump tube loops **1120**, **1121**, **1122**, **1123**, and **1124** protrude from side wall **1104** of housing **1101**. Pump tube loops **1120**, **1121**, **1122**, **1123**, and **1124** are provided for facilitating the circulation of fluids throughout photopheresis kit **1000** during therapy. More specifically, when cassette **1100** is secured to deck **1200** for operation, each one of said pump tube loops **1120**, **1121**, **1122**, **1123**, and **1124** are loaded into a corresponding peristaltic pump **1301**, **1302**, **1303**, **1304**, and **1305** (FIG. 4). Peristaltic pumps **1301**, **1302**, **1303**, **1304**, and **1305** drive fluid through the respective pump tube loops **1120**, **1121**, **1122**, **1123**, and **1124** in a predetermined direction, thereby driving fluid through photopheresis kit **1000** (FIG. 1) as necessary. The operation and automatic loading and unloading of peristaltic pumps **1301**, **1302**, **1303**, **1304**, and **1305** is discussed in detail below with respect to FIGS. 28-33.

Turning now to FIG. 3, cassette **1100** is shown with housing **1101** in an exploded state. For ease of illustration and description, the internal tubular circuitry within housing **1101** is not illustrated in FIG. 3. The internal tubular circuitry is illustrated in FIG. 4 and will be discussed in relation thereto. Cassette **1100** has filter assembly **1500** positioned therein and in fluid connection with inlet tube **1106**, outlet tube **1114**, and one end of each of pump tube loops **1120** and **1121**. Filter assembly **1500** comprises vent chambers **1540** and **1542**. Filter assembly **1500**, and its functioning, is discussed in detail below with respect to FIGS. 6-10.

Housing **1101** comprises cover **1130** and base **1131**. Cover **1130** has top surface **1105**, a bottom surface **1160** (FIG. 5), and side wall **1104**. Cover **1130** has openings **1132** and **1133** for allowing vent chambers **1540** and **1542** of filter assembly **1500** to extend therethrough. Side wall **1104** has a plurality of tube slots **1134** to allow the inlet tubes, outlet tubes, and pump loop tubes to pass into the internal space of housing **1101** for connection with the internal tubular circuitry located therein. Only a few tube slots **1134** are labeled in FIG. 3 to avoid numerical crowding. Tabs **1102** and **1103** are positioned on side wall **1104** so as not to interfere with tube slots **1134**. Cover **1130** has occluder bars **1162** and **1162A** extending from bottom surface **1160** (FIG. 5). Occluder bars **1162** and **1162A** are preferably molded into bottom surface **1160** of cover **1130** during its formation.

Base **1131** has a plurality of U-shaped tube-holders **1135** extending upward from top surface **1136**. U-shaped tube holders **1135** hold the inlet tubes, outlet tubes, pump loop tubes, filter assembly, and internal tubular circuitry in place. Only a few U-shaped holders **1135** are labeled in FIG. 3 to avoid numerical crowding. Preferably, a U-shaped holder **1135** is provided on base **1131** at each location where an inlet tube, an outlet tube, or a pump loop tube passes through a tube slot **1134** on side wall **1104**. Male extrusions **1136** protrude from top surface **1136** of base **1131** for mating with corresponding female holes **1161** located on bottom surface **1160** of

- 27 -

cover **1130** (FIG. 5). Preferably, a male protrusion **1136** is located at or near each of the four corners of base **1130** and near filter **1500**. Male protrusions **1136** mate with the female holes **1161** to form a snap-fit and secure base **1131** to cover **1130**.

Base **1131** further comprises a hub **1140**. Hub **1140** is a five-way tube connector used to connect five tubes of the internal tubular circuitry. Preferably, three apertures **1137** are located near and surround three of the tubes leading into hub **1140**. Hub **1140** acts as a centralized junction which can be used, in conjunction with compression actuators **1240-1247** (FIG. 22), to direct fluids through photopheresis kit **1000** and to and from the patient. In addition to hub **1140**, appropriate tube connectors, such as T-connectors **1141** and Y-connector **1142**, are used to obtain the desired flexible tubing pathways.

Five apertures **1137** are located on the floor of base **1130**. Each aperture **1137** is surrounded by an aperture wall **1138** having slots **1139** for passing portions of the internal tubular circuitry therethrough. An elongated aperture **1157** is also provided on the floor of base **1131**. Apertures **1137** are located on base **1131** to align with corresponding compression actuators **1243-1247** of deck **1200** (FIG. 22). Aperture **1157** is located on base **1131** to align with compression actuators **1240-1242** of deck **1200** (FIG. 22). Each aperture **1137** is sized so that a single compression actuator **1243-1247** can extend therethrough. Aperture **1157** is sized so that three compression actuators **1240-1242** can extend therethrough. Compression actuators **1240-1247** are used to close/occlude and open certain fluid passageways of the internal tubular circuitry in order to facilitate or prohibit fluid flow along a desired path. When it is desired to have a certain passageway open so that fluid can flow therethrough, the compression actuator **1240-1247** for that passageway is in a lowered position. However, when it is desired to have a certain fluid passageway closed so that fluid can not flow therethrough, the appropriate compression actuator **1240-1247** is raised, extending the compression actuator **1240-1247** through

aperture **1137** or **1157** and compressing a portion of the flexible tubular circuitry against bottom surface **1160** (FIG. 5) of cover **1130**, thereby closing that passageway. Preferably, occluder bars **1163** and **1173** (FIG. 5) are positioned on bottom surface **1160** to align with the compression actuators **1240-1247** so that the portion of flexible tubing being occluded is compressed against occluder bar **1163** or **1173**. Alternatively, the occluder bar can be omitted or located on the compression actuators themselves.

It is preferable for cassette **1100** to have a unique identifier that can communicate with and relay information to permanent tower system **2000**. The unique identifier is provided to ensure that the disposable photopheresis kit is compatible with the blood drive equipment into which it is being loaded, and that the photopheresis kit is capable of running the desired treatment process. The unique identifier can also be used as a means to ensure that the disposable photopheresis kit is of a certain brand name or make. In the illustrated example, the unique identifier is embodied as data card **1195** (FIG. 2) that is inserted into data card receiving port **2001** of permanent tower system **2000** (FIG. 17). Data card **1195** has both read and write capabilities and can store data relating to the treatment therapy performed for future analysis. The unique identifier can also take on a variety of forms, including, for example, a microchip that interacts with the blood drive equipment when the kit is loaded, a bar code, or a serial number.

Cover **1130** has data card holder **1134** for holding data card **1195** (FIG. 1). Data card holder **1134** comprises four elevated ridges in a segmented rectangular shape for receiving and holding data card **1195** to cassette **1100**. Data card holder **1134** holds data card **1195** in place via a snap-fit (FIG. 2).

Referring now to FIGS. 1 and 4, the internal tubular circuitry of cassette **1100** will now be discussed. At least a portion of the internal tubular circuitry is preferably

made of flexible plastic tubing that can be pinched shut by the exertion of pressure without compromising the hermetic integrity of the tube. Base **1131** of cassette **1100** is illustrated in FIG. 4 so that the internal tubular circuitry can be viewed. Inlet tubes **1107** and **1108** and outlet tube **1115** are provided for coupling cassette **1100** to centrifuge bowl **10** (FIG. 1). More specifically, outlet tube **1115** is provide for delivering whole blood from cassette **1100** to centrifuge bowl **10**, and inlet tubes **1107** and **1108** are respectively provide for returning a lower density blood components and higher density blood components to cassette **1100** for further routing through photopheresis kit **1000**. The lower density blood components can include, for example, plasma, leukocytes, platelets, buffy coat, or any combination thereof. The higher density components can include, for example, red blood cells. Outlet tube **1117** and inlet tube **1112** fluidly couple cassette **1100** to irradiation chamber **700**. More specifically, outlet tube **1117** is provided for delivering an untreated lower density blood component, for example buffy coat, to irradiation chamber **700** for exposure to photo energy, while inlet tube **1112** is provided for returning the treated lower density blood component to cassette **1100** for further routing.

Inlet tube **1111** and outlet tube **1116** couple treatment bag **50** to cassette **1100**. Outlet tube **1116** is provided to deliver an untreated low density blood component, for example buffy coat, to treatment bag **50**. Outlet tube **1116** has hematocrit (“HCT”) sensor **1125** operably connected thereto to monitor for the introduction of a high density blood component, such as red blood cells. HCT sensor **1125** is a photo sensor assembly and is operably coupled to a controller. HCT sensor **1125** sends a detection signal to the controller when red blood cells are detected in outlet tube **1116** and the controller will take the appropriate action. Inlet tube **1111** is provided to return the untreated low density blood component from treatment bag **50** to cassette **1100** for further routing. Inlet tubes **1109** and **1110** are respectively

- 30 -

connected to a saline and anticoagulant storage bags (not shown) via spikes **1190** and **1191** and are provided for delivering saline and an anticoagulant fluid to cassette **1100** for further routing to the patient.

5 Inlet/Outlet tube **1113** and outlet tube **1118** couple plasma collection bag **50** to cassette **1100**. More specifically, outlet tube **1118** delivers a blood component, such as plasma, to plasma collection bag **51**. Inlet/Outlet tube **1113** can be used to either deliver red blood cells to plasma collection bag **51** from cassette **1100** or return the blood component(s) that build up in plasma collection bag **51** to cassette **1100** for further routing. Inlet tube **1106** and outlet tubes **1119** and **1114** are coupled to a patient. Specifically, outlet tube **1114** is provided to return treated blood, saline, untreated blood components, treated blood components, and other fluids back to the patient. Inlet tube **1106** is provided for delivering untreated whole blood (and a predetermined amount of an anticoagulant fluid) from the patient to cassette **1100** for routing and treatment within photopheresis kit **1000**. Outlet tube **1119** is specifically provided for delivering an anticoagulant fluid to inlet tube **1106**. It is preferable that all tubing is disposable medical grade sterile tubing. Flexible plastic tubing is the most preferred.

10
15

Cassette **1100** has five pump tube loops **1120**, **1121**, **1122**, **1123**, and **1124** for driving blood fluids throughout cassette **1100** and photopheresis kit **1000**. More specifically, pump tube loop **1121** loads into whole blood pump **1301** and respectively drives whole blood in and out of cassette **1100** via inlet tube **1106** and outlet tube **1115**, passing through filter **1500** along the way. Pump loop tube **1120** loads into return pump **1302** and drives blood fluids through filter **1500** and back to the patient via outlet tube **1114**. Pump loop tube **1122** loads into red blood cell pump **1305** and draws red blood cells from centrifuge bowl **10** and drives them into cassette **1100** via inlet line **1108**. Pump loop tube **1123** loads into anticoagulant pump **1304** and drives an anticoagulant fluid into cassette **1100** via inlet tube **1124**

20
25

and out of cassette **1100** to via outlet tube **1119**, which connects with inlet tube **1106**. Pump loop tube **1124** loads into recirculation pump **1303** and drives blood fluids, such as plasma, through treatment bag **50** and irradiation chamber **700** from cassette **1100**.

5 Each of peristaltic pumps **1301-1305** are activated when necessary to perform the photopheresis treatment therapy according to an embodiment of the method of the present invention which is described below in relation to FIGS. 26-27. Peristaltic pumps **1301-1305** can be operated one at a time or in any combination. The pumps **1301-1305** work in conjunction with compression actuators **1240-1247** to direct
10 fluids through desired pathways of photopheresis kit **1000**. Apertures **1137** and **1157** are strategically located on base **1131** along the internal tubular circuitry to facilitate proper routing. Through the use of compression actuators **1240-1247**, the fluids can be directed along any pathway or combination thereof.

15

The Filter Assembly

Filter **1500**, which is located within cassette **1100** as described above, is illustrated in detail in FIGS. 6-10. Referring first to FIGS. 6 and 7, filter **1500** is illustrated
20 fully assembled. Filter **1500** comprises a filter housing **1501**. Filter housing **1501** is preferably constructed of a transparent or translucent medical grade plastic. However, the invention is not so limited and filter housing **1501** can be constructed of any material that will not contaminate blood or other fluids that are flowing therethrough.

Filter housing **1501** has four fluid connection ports extruding therefrom, namely whole blood inlet port **1502**, whole blood outlet port **1503**, treated fluid inlet port **1504**, and treated fluid outlet port **1505**. Ports **1502-1505** are standard medical tubing connection ports that allow medical tubing to be fluidly connected thereto.

5 Ports **1502-1505** respectively contain openings **1506**, **1507**, **1508** and **1509**. Openings **1506**, **1507**, **1508** and **1509** extend through ports **1502**, **1503**, **1504** and **1505**, forming fluid passageways into filter housing **1501** at the desired locations.

Ports **1502**, **1503**, **1504** and **1505** are also used to secure filter **1500** within cassette **1100**. In doing so, ports **1502**, **1503**, **1504** and **1505** can engage U-shaped fasteners **1135** of cassette **1100** (FIG. 3). Filter housing **1501** also has a protrusion **1510** extending the bottom surface of housing floor **1518**. Protrusion **1510** fits into a guide hole of base **1131** of cassette **1100** (FIG. 3).

Referring now to FIG. 8, filter **1500** is illustrated in an exploded state. Filter housing **1501** is a two-piece assembly comprising roof **1511** and base **1512**. Roof **1511** is connected to base **1512** by any means known in the art, such as ultrasonic welding, heat welding, applying an adhesive, or by designing roof **1511** and base **1512** so that a tight fit results between the two. While filter housing **1501** is illustrated as a two-piece assembly, filter housing **1501** can be either a single piece structure or a multi-piece assembly.

20 Base **1512** has chamber separation wall **1513** extending upward from a top surface of housing floor **1518** (FIG. 7). When base **1512** and roof **1511** are assembled, top surface **1515** of chamber separation wall **1513** contacts the bottom surface of roof **1511**, forming two chambers within the filter housing, whole blood chamber **1516** and filter chamber **1517**. Fluid can not directly pass between whole blood chamber **1516** and filter chamber **1517**.

25

Whole blood chamber **1516** is a substantially L-shaped chamber having floor **1514**. Whole blood chamber **1516** has a whole blood inlet hole **1519** and a whole blood outlet hole (not illustrated) in floor **1514**. Whole blood inlet hole **1519** and the whole blood outlet hole are located at or near the ends of the substantially L-shaped whole blood chamber **1516**. Whole blood inlet hole **1519** forms a passageway with opening **1506** of inlet port **1502** so that a fluid can flow into whole blood chamber **1516**. Similarly, the whole blood outlet hole (not illustrated) forms a passageway with opening **1507** of outlet port **1503** so that fluid can flow out of whole blood chamber **1516**.

Filter chamber **1517** has floor **1520**. Floor **1520** has elevated ridge **1521** extending upward therefrom. Elevated ridge **1521** is rectangular and forms a perimeter. While elevated ridge **1521** is rectangular in the illustrated embodiment, elevated ridge **1521** can be any shape so long as it forms an enclosed perimeter. The height of elevated ridge **1521** is less than the height of chamber separation wall **1513**. As such, when roof **1511** and base **1512** are assembled, space exists between the top of elevated ridge **1521** and the bottom surface of roof **1511**. Elevated ridge **1521** and chamber separation wall **1513** form a trench **1524** there between.

In order to facilitate fluid flow through filter chamber **1517**, floor **1520** of filter chamber **1517** has treated fluid inlet hole **1522** and treated fluid outlet hole **1523**. Treated fluid inlet hole **1522** is located exterior of the perimeter formed by elevated ridge **1521** and forms a passageway with opening **1508** of inlet port **1504** so that a fluid can flow into filter chamber **1517** from outside filter housing **1501**. Treated fluid outlet hole **1523** is located interior of the perimeter formed by elevated ridge **1521** and forms a passageway with opening **1509** of outlet port **1505** so that a fluid can flow out of filter chamber **1517**.

Filter **1500** further comprises filter element **1530**. Filter element **1530** comprises frame **1531** having filter media **1532** positioned therein. Frame **1531** has a neck **1534** that forms a filter inlet hole **1533**. Filter element **1530** is positioned in filter chamber **1517** so that frame **1531** fits into trench **1524** and neck **1534** surrounds treated blood inlet hole **1522**. Filter inlet hole **1533** is aligned with treated fluid inlet hole **1522** so that incoming fluid can freely flow through holes **1522** and **1533** into filter chamber **1517**. Frame **1531** of filter element **1530** forms a hermetic fit with elevated ridge **1521**. All fluid that enters filter chamber **1517** through holes **1522** and **1533** must pass through filter media **1532** in order to exit filter chamber **1517** via treated fluid outlet hole **1523**. Filter media **1532** preferably has a pore size of approximately 200 microns. Filter media **1532** can be formed of woven mesh, such as woven polyester.

Filter chamber **1517** further comprises filter vent chamber **1540** within roof **1511**. Filter vent chamber **1540** has gas vent **1541** in the form of a hole (FIG. 9). Because gas vent **1541** opens into filter vent chamber **1540** which in turn opens into filter chamber **1517**, gases that build-up within filter chamber **1517** can escape through gas vent **1541**. Similarly, whole blood chamber **1516** comprises blood vent chamber **1542** within roof **1511**. Blood vent chamber **1542** has gas vent **1543** in the form of a hole. Because gas vent **1543** opens into blood vent chamber **1542** which in turn opens into whole blood chamber **1516**, gases that build-up in whole blood chamber **1516** can escape via gas vent **1543**.

FIG. 10 is a top view of filter **1500** having pressure sensors **1550** and **1551** connected to gas vents **1541** and **1543**. Pressure sensors **1550** and **1551** are preferably pressure transducers. Pressure sensor **1550** is connected to gas vent **1541** via vent tubing **1552**. Vent tubing **1552** fits into gas vent **1541** so as to form a tight fit and seal. Because gas vent **1541** opens into filter vent chamber **1540** which in turn opens into filter chamber **1517**, the pressure in vent tubing **1552** is the same as

- 35 -

in filter chamber **1517**. By measuring the pressure in vent tubing **1552**, pressure sensor **1550** also measures the pressure within filter chamber **1517**. Similarly, pressure sensor **1551** is connected to gas vent **1543** via vent tubing **1553**. Vent tubing **1553** fits into gas vent **1543** so as to form a tight fit and seal and pressure sensor **1551** measures the pressure within whole blood chamber **1516**. Filter vent chamber **1540** and blood vent chamber **1542** extend through openings **1132** and **1133** of cassette **1100** when filter **1500** is positioned therein (FIG. 2). This allows the pressure within chambers **1516** and **1517** to be monitored while still protecting filter chamber **1500** and the fluid connections thereto.

Pressure sensors **1550** and **1551** are coupled to controller **1554**, which is a properly programmed processor. Controller **1554** can be a main processor used to drive the entire system or can be a separate processor coupled to a main processor. Pressure sensors **1550** and **1551** produce electrical output signals representative of the pressure readings within chambers **1517** and **1516** respectively. Controller **1554** receives on a frequent or continuous basis data representing the pressure within chambers **1516** and **1517**. Controller **1554** is programmed with values representing desired pressures within chambers **1516** and **1517**. Controller **1554** continuously analyzes the pressure data it receives from pressure sensors **1550** and **1551** to determine whether the pressure readings are within a predetermined range from the desired pressure for chambers **1517** and **1516**. Controller **1554** is also coupled to whole blood pump **1301** and return pump **1302**. In response to the pressure data received from pressure sensors **1551** and **1550**, controller **1554** is programmed to control the speed of whole blood pump **1301** and return pump **1302**, thereby adjusting the flow rates through the pumps **1301** and **1301**. Adjusting these flow rates in turn adjust the pressure within whole blood chambers **1516** and filter chamber **1517** respectively. It is in this way that the pressure within the lines

- 36 -

drawing and returning blood to and from the patient is maintained at acceptable levels.

The functioning of filter **1500** during a photopheresis therapy session will now be discussed in relation to FIGS. 1, 6, and 10. While the functioning of filter **1500** will be described in detail with respect to drawing whole blood from a patient and returning a component of said whole blood back into the patient after it is treated, the invention is not so limited. Filter **1500** can be used in connection with almost any fluid, including red blood cells, white blood cells, buffy coat, plasma, or a combination thereof.

Whole blood pump **1601** draws whole blood from a patient who is connected to photopheresis kit **1000** via a needle connected to port **1193**. The rotational speed of whole blood pump is set so that the pressure of the line drawing the whole blood from the patient is at an acceptable level. Upon being drawn from the patient, the whole blood passes into cassette **1100** via inlet tube **1106**. Inlet tube **1106** is fluidly connected to inlet port **1502** of filter **1500**. The whole blood passes through opening **1506** of inlet port **1502** and into L-shaped whole blood chamber **1516**. The whole blood enters chamber **1516** through inlet hole **1519** which is located on floor **1514**. As more whole blood enters chamber **1516**, the whole blood spills along floor **1514** until it reaches the whole blood outlet hole (not illustrated) at the other end of L-shaped whole blood chamber **1516**. As discussed above, the whole blood outlet whole forms a passageway with opening **1507** of outlet port **1503**. The whole blood that is within chamber **1516** flows across floor **1514**, through the whole blood outlet hole, into outlet port **1503**, and out of filter **1500** through opening **1507**.

As the whole blood passes through whole blood chamber **1516**, gases that are trapped in the whole blood escape. These gases collect in blood vent chamber **1542** and then escape via gas vent **1543**. Pressure sensor **1551** continuously monitors the

pressure within blood chamber **1516** through vent tube **1553** and transmits corresponding pressure data to controller **1554**. Controller **1554** analyzes the received pressure data and if necessary adjusts the speed of whole blood pump **1301**, thereby adjusting the flow rate and pressure within chamber **1516** and inlet tube **1106**. Controller **1554** adjust the pump speed to ensure that the pressure is within the desired pressure range.

The whole blood then exits filter **1500** through outlet port **1503** and passes out of cassette **1100** via outlet tube **1115**. The whole blood is then separated into components and/or treated as described in detail below. Before being returned to the patient, this treated fluid (i.e. treated blood or blood components) must be filtered. Untreated fluids such as red blood cells also must be filtered and will subjected to the below filtering process. The treated fluid is fed into filter chamber **1517** through opening **1508** of inlet port **1504**. Inlet port **1504** is fluidly connected to pump loop tube **1120**. The treated fluid enters filter chamber **1517** through inlet hole **1522** and passes through filter inlet hole **1533** of filter element **1530**. The treated fluid fills filter chamber **1517** until it spills over frame **1531** of filter element **1530**, which is secured to elevated ridge **1521**. The treated fluid passes through filter media **1532**. Filter media **1532** removes contaminants and other undesired materials from the treated fluid while at the same facilitating the release of trapped gases from the treated fluid. The treated fluid that passes through filter media **1532** gathers on floor **1520** of filter chamber **1517** within the perimeter formed by elevated ridge **1521**. This treated fluid then passes into treated fluid outlet hole **1523** and out of filter **1500** through opening **1506** of outlet port **1502**. The treated fluid is then returned to the patient via outlet tube **1114**, which is fluidly connected to outlet port **1502**. The treated fluid is driven through filter chamber **1517** and outlet tube **1114** by return pump **1302**.

Gases that are trapped in the treated fluid escape and collect in filter vent chamber **1540** as the treated fluid flows through filter chamber **1517**. These gases then escape filter **1500** via gas vent **1541**. Pressure sensor **1550** continuously monitors the pressure within filter chamber **1517** through vent tube **1552** and transmits
5 corresponding pressure data to controller **1554**. Controller **1554** analyzes the received pressure data and compares it to the desired pressure value and range. If necessary, controller **1554** adjusts the speed of return pump **1302**, thereby adjusting the flow rate and pressure within chamber **1517** and outlet tube **1114**.

Cassette 2 for Controlling Fluid Flow

10 Cassette **1700** functions both as a tube organizer and fluid flow router and is preferably constructed of a transparent or translucent medical grade plastic or any material that will not contaminate blood or other fluids that are flowing
therethrough. The inside or interior of cassette **1700** is the space inside housing **1901** formed by the joining of the cover **1730** and base **1731** (FIG. 58). Parts of
15 inlet tubings and outlet tubings are located both inside of cassette **1700** and on the bottom surface of the base outside of cassette **1700** (FIG. 61). An advantage of having tubings located inside and on the bottom surface of base **1731** outside of cassette **1700** is the reduction of the number of crisscrossing of tubings inside
cassette **1700** which in turn facilitates the manufacturing of the cassette. In Cassette
20 **1700** tubings located on the bottom surface of the base outside of cassette **1700** are for purposes including for incoming whole blood and for mixing AC or priming fluid, e.g. saline, with whole blood and for returning blood components or priming fluid back to a subject. Tubings inside housing **1901** are for purposes including the
pumping process associated with peristaltic pumps, collecting buffy coat from bowl
25 **10**, routing buffy coat, plasma to and from irradiation chamber **1910**, and filtering blood components.

FIGS. 57 and 58 show a top view and an exploded view of a disposable cassette **1700** for valving, pumping, and controlling the movement of blood fluids during a photopheresis treatment session. Cover **1730** and base **1731** are preferably made of hard plastic, but can be made of any suitably rigid material. Housing **1901** has side wall **1704** formed by the overlapping of sidewall **1704A** of cover **1730** and sidewall **1704B** of base **1731**.

Cover **1730** has a top surface **1730A**, a bottom surface **1730D**, and side wall **1704A** having a plurality of tube slots **1734A** to allow the inlet tubes, outlet tubes, and pump loop tubes to pass into the internal space of housing **1901** for connection with the internal tubular circuitry located therein. Top surface **1730A** of cover **1730** has data card holder **1796** which is slightly elevated above surface **1730A** and comprises an elevated ridge **1798**, two side wings **1799** for receiving and holding data card **1795** to cassette **1700** by a snap-fit (FIG. 57). Top surface **1730A** also has indentations **1732** and tabs **1764** attached to sidewall **1704A** for receiving catches **1733** and **1765** located on deck **3200** respectively. For securing the cover to the base by a snap-fit, a plurality of male extrusions **1736** protrude from bottom surface **1730B** of cover **1730** for mating with corresponding female holes **1761** located on top surface **1731C** of base **1731** (FIG. 58). Preferably, a male protrusion **1736** is located at or near the center and each of the four corners of cover **1730**. Extending perpendicular from the bottom surface **1730B** of cover **1730** are vertical tabs **1763** that keeps tubings in raceways **1750** on top surface of base **1731** or keep tubings and connectors in appropriate locations. Vertical tabs **1763**, having a height less than that of side wall **1704**, may be curved or straight or have a T-shape for securing T-connectors **1741** on top surface of base **1731**.

Base **1731** has a top surface **1731A**, a bottom surface **1731D** (FIG. 58), and side wall **1704B** having a plurality of wall opening or tube slot **1934B**. When cassette **1700** is fully assembled, the overlapping of sidewall **1704A** of cover **1730** and

sidewall **1704B** of base **1731** forms sidewall **1704** of cassette **1700** having a plurality of opening **1734** to allow for pump loop tubes, and fluid inlet and outlet tubes to pass inside housing **1901** of cassette **1700**. Top surface **1731A** of base **1731** comprises two levels, an upper level **1731B** and a lower level **1731C**. On lower level **1731C** are a plurality of raceways **1750** formed by vertical walls **1751** extending perpendicularly from surface **1731C** to secure tubings inside housing **1901**. The edge **1731G** joining upper level **1731B** and lower level **1731C** may form part of a raceway. In addition to securing tubings in place, raceway **1750** may also be adapted to secure T-connectors in place by having appropriate opening for one branch of the T-connector to pass through. A tubing inside housing **1901** may also crisscross another tubing or be situated outside of a raceway to exit out of the cassette housing or to connect to another tubing or connector.

Bottom surface **1731D** of base **1731** also comprises two levels, an upper level **1731E** and a lower level **1731F** (FIG. 61). The raceways **1750** for securing tubings in place on bottom surface **1731D** are located on lower level **1731F** and extend perpendicularly therefrom. The edge joining upper level **1731E** and lower level **1731F** may also form part of a raceway. Tube-holders **1735** extending upward from bottom surface **1731D** act in conjunction with raceways **1750** to hold tubings outside of housing **1901** in place. Opening or tube slot **1934B** of sidewall **1704B** allows for pump loop tubes, and fluid inlet and outlet tubes extend onto bottom surface **1731F** of base **1731** and be secured in raceway **1750**.

Base **1731** has two kinds of occluder bars for tubings interior and exterior of cassette **1700**. Occluder bar **1777** is designed for tubings interior of cassette **1700** and is located above lower level **1730C**. Occlusion bar **1777** is supported by anchor **1779** located on upper level **1730B** or lower level **1731C**. A plurality of round apertures **1778** are located directly below occluder bar **1777** on lower level **1731C** of base **1731** to align with corresponding compression actuators (not shown) similar to

actuators **1240-1247** for deck **1200**. Each aperture **1778** is sized so that a single compression actuator can extend therethrough. Compression actuators are used to close/occlude and open certain fluid passageways of the internal tubular circuitry by pressing tubings against occluder bar **1777** in order to facilitate or prohibit fluid flow along a desired path. Space exists between occluder bar **1777** and lower level **1731C** to allow internal tubings to slide in between.

In addition to occluder bar **1777** for controlling movement of fluids inside tubings inside housing **1901**, base **1731** also has occluder bar **1770** on lower level **1731F** (FIG. 60, 61) for controlling fluid movements of fluids inside tubings located on the bottom surface of cassette **1700** outside of housing **1901**. Occluder bar **1770** may be formed by a straight edge of a semi-circular tab or clip **1776** that divides a round opening **1788** into two parts. Having a thin edge allows occluder bar **1770** to efficiently prevent fluid flowing inside a tubing when an actuator presses the tubing against the occluder bar. Compression actuators are used to close/occlude and open certain fluid passageways of external tubular circuitry by pressing tubings against occluder bar **1770**.

Cassette **1700** has fluid inlet tubes **1706, 1707, 1708, 1709, 1710, 1711,** and **1712** for receiving fluids into cassette **1700**, fluid outlet tubes **1714, 1715, 1716, 1717, 1718,** and **1719** for expelling fluids from cassette **1700**, and fluid inlet/outlet tube **1713** that can be used for both introducing and expelling fluids into and out of cassette **1700** (FIG. 59). These fluid input and output tubes fluidly couple cassette **1700** to a patient being treated, as well as the various devices of photopheresis kit **1900**, such as centrifuge bowl **10**, irradiation chamber **1910**, dual chamber bag **1725** and bags containing saline, anticoagulation fluid to form a closed-loop extracorporeal fluid circuit. This process is described in FIG. 26 and in a schematic shown in FIG. 27, except that the plasma bag and the treatment bag (TX bag) are combined in a dual chamber bag for photopheresis kit **1900**. Multitube connector

such as a five-tube connector **1740**, a four-tube connector, or appropriate T-connectors **1741** and valving means, such as occluder bars and actuators are used to obtain the desired flexible tubing pathways in cassette **1700** and to direct fluids through photopheresis kit **1900** and to and from the patient.

5 In one embodiment of the present invention, the circuitry of fluid inlet/outlet tubes, and pump tube loops are as follows. Fluid inlet tubes **1706** and **1710** and outlet tubes **1719**, **1714**, and **1715** are located outside of housing **1901** and secured in part on lower level **1731F** of base **1731** by raceway **1750**. Anticoagulant inlet tube **1710** has fluid communication with anticoagulant outlet tube **1719** on the bottom surface
10 **1731F** of base **1731** of cassette **1700** through pump tube loop **1721** which extends on the bottom surface of the base through wall opening **1734**. Blood from a donor or patient comes through inlet tube **1706** that has fluid communication with outlet tube **1715** to the bowl through pump tube loop **1722** which extends on the bottom surface of the base through wall opening **1734**. Outlet tube **1714** also goes through
15 wall opening **1734** of cassette **1700** before returning blood components back to a patient or donor. Fluid inlet tubes **1709**, **1711**, **1713**, **1712** and fluid outlet tubes, **1718**, **1716**, **1717** are located inside housing **1901** of cassette **1700**. Saline inlet tube **1709** enters cassette **1700** through wall opening **1734** and has fluid communication with plasma inlet tube **1713**, treatment chamber inlet tube **1711**, T-connector **1741A**,
20 and irradiation chamber outlet tube **1717** by a five-way tube connector **1740**. The five-way tube connector **1740** is in fluid communication with a three way or T-connector **1741A** that is in fluid communication with red blood cell pump tube loop **1723** and return pump tube loop **1724**. Return pump tube loop **1724** for returning blood or blood components to a patient or donor carries the blood to a filter before
25 the fluid exits the cassette via outlet tube **1714**. The red blood cell pump tube loop **1723** has fluid communication with inlet tube **1708** from bowl **10**. Plasma and/or buffy coat entering cassette **1700** via inlet tube **1707** from bowl **10** has fluid

communication with plasma outlet tube **1718** through a T-connector **1741B**. Pump tube loop **1720** for circulation of blood from the treatment chamber of the dual chamber bag to the irradiation chamber has fluid communication with inlet tube **1712** from the irradiation chamber and outlet tube **1716** to treatment chamber bag and inlet line **1707** from bowl **10**.

In another embodiment of the present invention, the circuitry of fluid inlet/outlet tubes and pump tube loops are as described above with the following differences. Outlet tube **1717** is removed from the five-way connector **1740** that is replaced by a four-way connector **1742**. The four-way connector **1742** directly connects saline inlet tube **1709**, inlet tube **1713**, treatment chamber inlet tube **1711**, and a flexible tubing connecting to the T-connector **1741A**. In the new four-way connector **1742**, the formerly "outlet tube **1717**" is now connected to and in fluid communication with inlet tube **1711** by a T-connector outside of housing **1901** of cassette **1700** (FIG. 59A). In a treatment cycle, fluid flowing to irradiation chamber **1910** flows through outlet tube **1716** to the treatment chamber of dual chamber bag **1840** and exits the treatment chamber by inlet tube **1711**. However, instead of flowing into cassette **1700**, the fluid is directed to the formerly "outlet tube **1717**" to the irradiation chamber by the T-connector **1741D**. After flowing into the irradiation chamber, the fluid then exits through inlet tube **1712** and back to the cassette. Inside housing **1901**, the fluid is pumped through tube loop **1720** and is directed to outlet tube **1716** to complete the cycle.

Pump tube loops **1720**, **1721**, **1722**, **1723**, and **1724**, protrude from side wall **1704** of cassette **1700**, are provided for facilitating the circulation of fluids through out photopheresis kit **1900** during therapy. Side wall **1704** has openings for tube loops extending inside cassette **1700** as well as openings for tube loops extending onto the bottom surface **1731F** of base **1731** of cassette **1700**. More specifically, when cassette **1700** is secured to deck **3200** for operation, each one of said pump tube

loops 1720, 1721, 1722, 1723, and 1724 are loaded into a corresponding peristaltic pump 1780, 1781, 1782, 1783, and 1784 (FIG. 67). The operations of peristaltic pumps 1780, 1781, 1782, 1783, and 1784 are similar to previously described peristaltic pumps 1303, 1304, 1301, 1305, and 1302 respectively. Peristaltic pumps 1780, 1781, 1782, 1783, and 1784 drive fluid through the respective pump tube loops 1720, 1721, 1722, 1723, and 1724 in a predetermined direction, thereby driving fluid through photopheresis kit 1900 (FIG. 56) as necessary.

More specifically, pump tube loop 1722 loads into whole blood pump 1782 and respectively drives whole blood in and out of cassette 1700 via inlet tube 1706 and outlet tube 1715. Pump loop tube 1724 loads into return pump 1784 and drives blood fluids through filter 1800 and back to the patient via outlet tube 1714. Pump loop tube 1723 loads into red blood cell pump 1783 and draws red blood cells from centrifuge bowl 10 and drives them into cassette 1700 via inlet line 1708. Pump loop tube 1721 loads into anticoagulant pump 1781 and drives an anticoagulant fluid into cassette 1700 via inlet tube 1710 and out of cassette 1700 to via outlet tube 1719, which connects with inlet tube 1706 through multiport connector 1792A. Pump loop tube 1720 loads into recirculation pump 1780 and drives blood fluids, such as plasma, through treatment chamber 1841 of dual chamber bag 1840 and irradiation chamber 1910 from cassette 1700.

Each of peristaltic pumps 1780-1784 is activated when necessary to perform the photopheresis treatment therapy. Peristaltic pumps 1780-1784 can be operated one at a time or in any combination. The pumps 1780-1784 work in conjunction with compression actuators (not shown) to direct fluids through any desired pathways or combination thereof of photopheresis kit 1900. An embodiment of the method of the present invention is similarly described in relation to FIGS 26 and 27, in which the whole blood pump is 1782, the anticoagulant pump is 1781, the red blood cell pump is 1783, the recirculation pump is 1780, the return pump is 1784, the plasma

chamber of dual chamber bag is **1851**, the treatment chamber of dual chamber bag (TX) is **1841**, the irradiation plate is **1910**, and the filter is **1800**.

Referring now to FIGS. 56, 59, 61, and 67 the internal tubular circuitry of cassette **1700** will now be discussed. At least a portion of the internal tubular circuitry is preferably made of flexible plastic tubing that can be pinched shut by the exertion of pressure without compromising the hermetic integrity of the tube. Inlet tubes **1707** and **1708** and outlet tube **1715** are provided for coupling cassette **1700** to centrifuge bowl **10** (FIG. 56). More specifically, outlet tube **1715** is provide for delivering whole blood from cassette **1700** to centrifuge bowl **10**, and inlet tubes **1707** and **1708** are respectively provide for returning a lower density blood components and higher density blood components to cassette **1700** for further routing through photopheresis kit **1900**. The lower density blood components can include, for example, plasma, leukocytes, platelets, buffy coat, or any combination thereof. The higher density components can include, for example, red blood cells. Outlet tube **1717** and inlet tube **1712** fluidly couple cassette **1700** to irradiation chamber **1910**. More specifically, outlet tube **1717** is provided for delivering an untreated lower density blood component, for example buffy coat, to irradiation chamber **1910** for exposure to photo energy, while inlet tube **1712** is provided for returning the treated lower density blood component to cassette **1700** for further routing. In addition, outlet tube **1717** is also provided for delivering a treated lower density blood component that has passed through irradiation chamber **1910** at least once, for another cycle of exposure of UVA radiation through irradiation chamber **1910**.

Inlet tube **1711** and outlet tube **1716** couple treatment chamber **1841** of dual chamber bag **1725** to cassette **1700**. Outlet tube **1716** is provided to deliver an untreated low density blood component, for example buffy coat, to treatment bag **1841**. Outlet tube **1716** has hematocrit ("HCT") sensor **1125** operably connected thereto to monitor for the introduction of a high density blood component, such as

red blood cells. HCT sensor **1125** is a photo sensor assembly and is operably coupled to a controller. HCT sensor **1125** sends a detection signal to the controller when red blood cells are detected in outlet tube **1716** and the controller will take the appropriate action. In addition, outlet tube **1716** is provided to deliver a treated
5 lower density blood component, e.g. buffy coat, to treatment chamber **1841** which acts as a temporary collection chamber. The treated lower density blood component then is returned to the cassette **1700** via inlet tube **1711** for routing to irradiation plate **1910** via outlet tube **1717** to irradiation chamber **1910** for another cycle of exposure of UVA radiation. After another cycle of UVA radiation, the treated lower
10 density blood component then is returned to cassette **1700** via inlet tube **1711**. Inlet tube **1711** is provided to return an untreated or a treated low density blood component or a from treatment bag **1841** to cassette **1700** for further routing.

Inlet tubes **1709** and **1710** are respectively connected to a saline and anticoagulant storage bags (not shown) via spikes **1790** and **1791** and are provided for delivering
15 saline and an anticoagulant fluid to cassette **1700** for further routing to the patient. In particular, anticoagulant is delivered to cassette **1700** via inlet tube **1710**, then is pumped via peristaltic pump **1781** and then exits cassette **1700** via outlet tube **1719** and then is mixed with whole blood at multiport connector **1792A**. The whole blood containing anticoagulant is then delivered to cassette **1700** via inlet tube **1706**. From
20 cassette **1700** the whole blood is then pumped via peristaltic pump **1782** to bowl **10** via outlet line **1715**.

Inlet tube **1706** and outlet tubes **1719** and **1714** are coupled to a patient. Specifically, outlet tube **1714** is provided to return treated blood, saline, untreated
blood components, treated blood components, and other fluids back to the patient.
25 Inlet tube **1706** is provided for delivering untreated whole blood (and a predetermined amount of an anticoagulant fluid) from the patient to cassette **1700**

for routing and treatment within photopheresis kit **1900**. Outlet tube **1719** is specifically provided for delivering an anticoagulant fluid to inlet tube **1706**.

Inlet/Outlet tube **1713** and outlet tube **1718** couple plasma collection chamber **1851** of dual chamber bag **1840** to cassette **1700**. More specifically, outlet tube **1718** delivers a blood component, such as plasma, to plasma collection chamber **1851**.

Inlet/Outlet tube **1713** can be used to either deliver red blood cells to plasma collection chamber **1851** from cassette **1700** or return the blood component(s) that build up in plasma collection chamber **1851** to cassette **1700** for further routing.

Plasma collection chamber **1851** has an inlet port **1852** in fluid communication with cassette **1700** outlet tube **1718**. Fluid inside plasma collection chamber **1851** is pumped out through opening **1856** which leads to outlet port **1853** through a channel **1854** inside the plasma collection chamber. Treatment chamber **1841** has an inlet port **1842** in fluid communication with cassette **1700** outlet tube **1717** (FIGS. 56 and 65). Fluid inside treatment chamber **1841** is pumped out of the chamber through opening **1845** located at near the bottom of the chamber leading to outlet port **1843** through channel **1844** inside treatment chamber **1841**. The outlet port **1843** of treatment chamber **1841** is in fluid communication with cassette **1700** inlet tube **1712**.

Filter **1800** is illustrated in an exploded view in FIG. 60. Filter **1800** can be used in connection with almost any fluid, including treated or untreated red blood cells, white blood cells, buffy coat, plasma, or a combination thereof. Filter **1800** comprises a filter cover **1811**, a filter media **1832**, and a filter housing **1801**. From top view, filter cover **1811** is a pentagon shaped structure comprising a roof **1810**, a top longer side **1808**, a base shorter side **1809**, and wall **1814**. Filter cover **1811** is connected to filter housing **1801** by any means known in the art, such as ultrasonic welding, heat welding, applying an adhesive, or by designing cover **1811** and housing **1801** so that a tight fit results between the two. One side of wall **1814** has a

port **1806** that has openings **1804A** and **1804B** for receiving a portion of a flexible tubing located inside housing **1901** that has fluid communication with one end of pump tube loop **1724**. The height of wall **1814** near longer side **1808** is larger than the height of wall **1814** near shorter side **1809** so there is more headspace inside filter **1800** near the longer side **1808** than near the shorter side **1809**. During a photopheresis treatment, any air bubbles collected inside the filter chamber will be trapped in the headspace near longer side of filter **1800**.

Surrounding the perimeter at the bottom of wall **1814** is a ridge **1815** that fits the top half of wall **1837** inside housing **1801**. Ridge **1815** is designed to engage slot **1838** and keeps the filter media **1832** in place. Filter media **1832** preferably has a pore size of approximately 200 microns and can be formed of woven mesh, such as woven polyester. Fluid enters filter chamber **1812**, the top half of the filter **1800**, through hole **1804A**, passes through filter media **1832** and then exits through outlet port **1836** through outlet hole **1805** which is connected to and has fluid communication with outlet tube **1714**. Filter housing **1801** comprises a portion of top surface **1731C** of base **1731**. A plurality of supporting slab **1835** located on surface **1731C** prevent filter media **1832** from collapsing and contact surface **1731C** during a photopheresis treatment.

Pressure domes **1744**, **1745**, and **1746** are serially connected to and have fluid communication with tubes **1706**, **1715**, and **1714** respectively. In particular, pressure dome **1744** and pressure sensor **1754** measure the pressure inside tube **1706** of blood flowing from a patient or donor to cassette **1700**. The pressure dome **1745** and pressure sensor **1755** measure the pressure inside tube **1715** leading from the cassette to the inlet tube of bowl **10**. Likewise, pressure sensor **1756** and pressure dome **1746** measures the pressure inside tubing **1714** which is the pressure of the tube returning blood or blood components back to a patient or donor.

Pressure sensors **1754** , **1755**, and **1756** are coupled to controller **1554** (not shown) which is a properly programmed processor. Controller **1554** can be a main processor used to drive the entire system or can be a separate processor coupled to a main processor. Pressure sensors **1754** , **1755**, and **1756** produce electrical output signals representative of the pressure readings within tubes **1706**, **1715**, and **1714** respectively. Controller **1554** receives on a frequent or continuous basis data representing the pressure within tube **1714** which is representative of the pressure inside filter chamber **1812**. Controller **1554** is programmed with values representing desired pressures within tubes **1706**, **1715**, and **1714**. Controller **1554** continuously analyzes the pressure data it receives from pressure sensors **1754**, **1755**, and **1756** to determine whether the pressure readings are within a predetermined range from the desired pressure for tubes **1706**, **1715**, and **1714**. Controller **1554** is also coupled to whole blood pump **1782** and return pump **1784**. In response to the pressure data received from pressure sensors **1754**, **1755**, and **1756**, controller **1554** is programmed to control the speed of whole blood pump **1782** and return pump **1784**, thereby adjusting the flow rates through the pumps **1782** and **1784**. Adjusting these flow rates in turn adjust the pressure within inlet tube **1706**, outlet tube **1715** and filter chamber **1812**. It is in this way that the pressure within the lines drawing and returning blood to and from the patient is maintained at acceptable levels. Alternatively, when the pressure readings within tubes **1706**, **1715**, and **1714** are not within desirable ranges, an alarm will be activated to alert an operator to take appropriate measure(s). In addition, the system may pause temporary to allow corrective actions to be taken by an operator.

Whole blood pump **1782** draws whole blood from a patient who is connected to photopheresis kit **1900** via a needle connected to port **1793**. The rotational speed of whole blood pump is set so that the pressure of the line drawing the whole blood from the patient is at an acceptable level. Upon being drawn from the patient, the

whole blood passes into cassette **1700** via inlet tube **1706**. Inlet tube **1706** is fluidly connected to bowl **10**. Pressure sensor **1754** continuously monitors the pressure within tube **1706** through pressure dome **1744** and transmits corresponding pressure data to controller **1554**. Controller **1554** analyzes the received pressure data and if necessary adjusts the speed of whole blood pump **1782**, thereby adjusting the flow rate and pressure within inlet tube **1706**. Controller **1554** adjust the pump speed to ensure that the pressure is within the desired pressure range.

Before being returned to the patient, treated fluid (i.e. treated blood or treated blood components) must be filtered. Untreated fluids such as red blood cells also must be filtered and will subjected to the below filtering process. The treated fluid is fed into filter chamber **1812** through fluidly connected to pump loop tube **1724**. The treated fluid enters filter chamber **1812** through opening **1804A** and passes through filter media **1832**. Filter media **1832** removes contaminants and other undesired materials from the treated fluid. The treated fluid passes through filter media **1832** and out of filter **1800** through opening **1805** of outlet port **1836** (FIG. 60). The treated fluid is then returned to the patient via outlet tube **1714**, which is fluidly connected to outlet port **1836**. The treated fluid is driven through filter chamber **1812** and outlet tube **1714** by return pump **1784**.

Pressure sensor **1756** continuously monitors the pressure within filter chamber **1812** through outlet tube **1714** and transmits corresponding pressure data to controller **1554**. Controller **1554** analyzes the received pressure data and compares it to the desired pressure value and range. If necessary, controller **1554** adjusts the speed of return pump **1784**, thereby adjusting the flow rate and pressure within chamber **1812** and outlet tube **1714**.

Irradiation Chamber

FIGS. 11-16 illustrate irradiation chamber **700** of photopheresis kit **1000** in detail. Referring first to Fig. 11, irradiation chamber **700** is formed by joining two plates, a front and a back plate having a thickness of preferably about 0.06 in. to about 0.2 in., which are preferably comprised of a material ideally transparent to the wavelength of electromagnetic radiation. In the case of ultraviolet A radiation, polycarbonate has been found most preferred although other materials such as acrylic may be employed. Similarly, many known methods of bonding may be employed and need not be expanded on here.

The first plate **702** has a first surface **712** and a second surface **714**. In a preferred embodiment the first plate **702** has a first port **705** on a first surface **712**, in fluid communications with the second surface **714**. The second surface **714** of the first plate **702** has a raised boundary **726A** defining an enclosure. The boundary **726A** preferably extends substantially perpendicular from the second surface **714** (i.e. about 80-100 degrees). Extending from the second surface **714** (preferably substantially perpendicularly) are raised partitions **720A**. The boundary **726A** surrounds the partitions **720A**. One end of each partition **720A** extends and contacts the boundary **726A**.

The second plate **701** has a first surface **711** and a second surface **713**. In a preferred embodiment the second plate **701** preferably has a second port **730** on a first surface **711**, in fluid communications with the second surface **713**. The second surface **713** of the back plate **701** has a raised boundary **726B** defining an enclosure. The boundary **726B** preferably extends substantially perpendicular from the second surface **713** (i.e. about 80-100 degrees). Extending from the second surface **713** (preferably substantially perpendicular) are raised partitions (**720B**). The boundary

726B surrounds the partitions **720B**. One end of each partition **720A** extends and contacts one side of boundary (**726B**).

The joining of the second surfaces of the first and second plates results in a fluid tight junction between boundaries **726A** and **726B** thereby forming boundary **726**.
5 Partitions **720A** and **720B** are also joined forming a fluid tight junction thereby forming partition **720**. The boundary **726** forms an irradiation chamber**700** and together with the partitions **720** provides a pathway **710** having channels **715** for conducting fluid. The pathway maybe serpentine, zig-zag, or dove-tailed. Currently preferred is a serpentine pathway.

10 With reference to FIG. 11 and 12, irradiation chamber**700** comprises a serpentine pathway **710** for conducting patient fluid, such as buffy coat or white blood cells, from inlet port **705** to outlet port **730**, i.e., the serpentine pathway **710** is in fluid communication with inlet port **705** of front plate **702** and outlet port **730** of back plate **701**. Patient fluid is supplied from cassette **1100** to inlet port **705** via outlet
15 tube **1117**. After photoactivation and passing through serpentine pathway **710**, the treated patient fluid is returned to cassette **1100** via inlet tube **1112** (FIGS. 1 and 4). The patient fluid is driven by recirculation pump **1303**. Self-shielding effects of the cells is reduced while the cells are photoactivated by irradiation impinging upon both sides of irradiation chamber**700**.

20 Figure 11 shows pin **740** and recess **735** which align the two plates of irradiation chamber prior to being joined together in a sealing arrangement by RF welding, heat impulse welding, solvent welding or adhesive bonding. Joining of the plates by adhesive bonding and RF welding is more preferred. Joining of the front and back plates by RF welding is most preferred as the design of the raised partitions **720** and
25 perimeter **725** minimizes flashing and allows for even application of RF energy. Locations of pin **740** and recess **735** may be inside serpentine pathway **710** or

outside of serpentine pathway 710. Figure 2 also shows a view of an irradiation chamber with axis L. Rotation of chamber 700 180 degree about axis L gives the original configuration of the irradiation chamber. The irradiation chamber of the present invention has C_2 symmetry about axis L.

5 Referring to FIGS. 11, 13, and 16, the leukocyte enriched blood, plasma, and priming solution are delivered through inlet port 705 of front plate 702 of irradiation chamber 700 into channel 715. The channel 715 in the irradiation chamber 700 is relatively "thin" (e.g. on the order of approximately 0.04" as distance between two plates) in order to present large surface area of leukocyte rich blood to irradiation and reduce the self-shielding effects encountered with lower surface area/volume ratios. The cross section shape of channel 715 is substantially rectangular (e.g. rectangular, rhomboidal or trapezoidal) which has as its long side the distance between partition 720 and the distance between the plates as its short side. The shape of the cross section is designed for optimal irradiation of cells passing through channel 715. While a serpentine pathway 710 is preferred in order to avoid or minimize stagnant areas of flow, other arrangements are contemplated.

10
15

The irradiation chamber 700 allows efficient activation of photoactivatable agents by irradiation from a light array assembly, such as the PHOTASETTE[®]'s two banks of UVA lamps (758) for activation (Figure 16). The irradiation plate and UVA light assembly (759) are designed to be used in a setting where edge 706 is oriented downward and edge 707 points upward. In this orientation, fluids entering input port 705 can exit from outlet port 730 with the aid of gravity. In the most preferred embodiment, irradiation of both sides of the irradiation chamber takes place concurrently while still permitting facile removal of the chamber. UVA light assembly 759 is located within UV chamber 750 of permanent tower system 2000 (FIGS. 17 and 18).

20
25

The irradiation chamber's fluid pathway loops to form two or more channels in which the leukocyte-enriched blood is circulated during photoactivation by UVA light. Preferably, irradiation chamber **700** has between 4 to 12 channels. More preferably, the irradiation chamber has 6 to 8 channels. Most preferably, the irradiation chamber has 8 channels.

Figure 14 shows cut-away views of the irradiation chamber. The channels **715** of serpentine pathway **710** are formed by the joining of raised partition **720** and perimeter **726** of the plates.

The irradiation chamber of the present invention can be made from a biocompatible material and can be sterilized by known methods such as heating, radiation exposure or treatment with ethylene oxide (ETO).

Irradiation Chamber 2

Another embodiment of the irradiation chamber of the present invention is irradiation chamber **1910** as illustrated in FIGS. 62, 63, and 64. Irradiation chamber **1910** is formed by joining a first plate **1910A** having a first surface **1912** and a second surface **1914** on which a "groove" is provided to fit a "tongue" on a second surface **1913** of a second plate **1910B**. The plates have a thickness of preferably about 0.06 in. to about 0.2 in., and are preferably comprised of a material ideally transparent to the wavelength of electromagnetic radiation. The groove boundary **1926C** on the second surface **1914** of the first plate **1910A** is formed by a pair of ridges **1926A** defining an enclosure for fluid flow. The pair of ridges **1926A** preferably extends substantially perpendicular from the second surface **1914**. The heights of the ridges on the second surface **1914** are about 0.035 to about 0.045 inch from the plate surface to the ridge tops. Within the area enclosed by the groove boundary **1926C** are groove partitions **1920C** formed by a pair of ridges **1920A** extend from the second surface **1914**. The groove partitions **1920A** inside boundary

1926A provides a guided pathway from an inlet port **1905** to outlet port **1930** inside the area enclosed by groove boundary **1926A**.

The second plate **1910B** has a first surface **1911** and a second surface **1913**. The second surface **1913** of the second plate **1910B** has a ridge boundary **1926B** defining an enclosure for fluid flow. The ridge boundary **1926B** preferably extends substantially perpendicular from the second surface **1913**. Extending from the second surface **1913** are ridge partitions **1920B** inside boundary **1926B** forming a guided pathway from an inlet port **1905** to outlet port **1930**. The heights of the ridges on the second surface **1913** are about 0.045 to about 0.075 inch from the plate surface to the ridge tops. The groove partition **1920A** providing sufficient space to accommodate the “tongue” of the ridge partition **1920B**

The joining of groove boundary **1926C** and the ridge boundary **1926B** of the first and second plates results in a fluid tight junction in a tongue and groove like manner thereby forming boundary **1926**. Paired partitions **1920A** and partition **1920B** are also joined similarly to provide a fluid tight partition **1920**. Joining the plate results in an irradiation chamber **1910** with a pathway **1909** having channels **1915** for conducting fluid. The serpentine pathway **1909** is in fluid communication with inlet port **1905** of first plate **1910A** and outlet port **1930** of second plate **1910B**. Patient fluid is supplied from cassette **1700** to inlet port **1905** via outlet tube **1717**. After photoactivation and passing through serpentine pathway **1909**, the treated patient fluid is returned to cassette **1700** via inlet tube **1712**.

The leukocyte enriched blood, plasma, and priming solution are delivered through inlet port **1905** of first plate **1910A** of irradiation chamber **1910** into channel **1915**. The channels **1915** of serpentine pathway **1909** are formed by the joining of ridge partition **1920** and perimeter **1926** of the plates.

The method of irradiating cells using irradiation chamber **700** or **1910** during extracorporeal treatment of cells, preferably white blood cells, with electromagnetic radiation (UVA) to be used in the treatment of a patient (such as to induce apoptosis in the cells and administer the cells into the patient) will now be discussed.

5 In one embodiment of this method, a photoactivatable or photosensitive compound is first administered to at least a portion of the blood of a recipient prior to the extracorporeal treatment of the cells. The photoactivatable or photosensitive compound may be administered *in vivo* (e.g., orally or intravenously). The photosensitive compound, when administered *in vivo* may be administered orally,
10 but also may be administered intravenously and/or by other conventional administration routes. The oral dosage of the photosensitive compound may be in the range of about 0.3 to about 0.7 mg/kg., more specifically, about 0.6 mg/kg.

When administered orally, the photosensitive compound may be administered at least about one hour prior to the photopheresis treatment and no more than about
15 three hours prior to the photopheresis treatment. If administered intravenously, the times would be shorter. Alternatively, the photosensitive compound may be administered prior to or contemporaneously with exposure to ultraviolet light. The photosensitive compound may be administered to whole blood or a fraction thereof provided that the target blood cells or blood components receive the photosensitive
20 compound. A portion of the blood could first be processed using known methods to substantially remove the erythrocytes and the photoactive compound may then be administered to the resulting enriched leukocyte fraction. In one embodiment, the blood cells comprise white blood cells, specifically, T-cells.

The photoactivatable or photosensitive compound may, in the case of some
25 psoralens, be capable of binding to nucleic acids upon activation by exposure to electromagnetic radiation of a prescribed spectrum, e.g., ultraviolet light.

Photoactive compounds may include, but are not limited to, compounds known as psoralens (or furocoumarins) as well as psoralen derivatives such as those described in, for example, U.S. Pat. No. 4,321,919 and U.S. Pat. No. 5,399,719. The photoactivatable or photosensitive compounds that may be used in accordance with the present invention include, but are not limited to, psoralen and psoralen derivatives; 8-methoxypsoralen; 4,5',8-trimethylpsoralen; 5-methoxypsoralen; 4-methylpsoralen; 4,4-dimethylpsoralen; 4-5'-dimethylpsoralen; 4'-aminomethyl-4,5',8-trimethylpsoralen; 4'-hydroxymethyl-4,5',8-trimethylpsoralen; 4',8-methoxypsoralen; and a 4'-(omega-amino-2-oxa) alkyl-4,5',8-trimethylpsoralen, including but not limited to 4'-(4-amino-2-oxa)butyl-4,5',8-trimethylpsoralen. In one embodiment, the photosensitive compound that may be used comprises the psoralen derivative, amotosalen (S-59) (Cerus, Corp., Concord, CA). *See, e.g.*, U.S. Patent Nos. 6,552,286; 6,469,052; and 6,420,570. In another embodiment, the photosensitive compound that may be used in accordance with the invention comprises 8-methoxypsoralen.

Methoxsalen is a naturally occurring photoactive substance found in the seed of the *Ammi majus* (umbelliferae plant). It belongs to a class of compounds known as psoralens or furocoumarins. The chemical name is 9-methoxy-7H-furo[3,2-g][1]-benzopyran-7-one. The formulation of the drug is a sterile liquid at a concentration of 20 mcg/mL in a 10 mL vial. See <http://www.therakos.com/TherakosUS/pdf/uvadexpi.pdf>. Toxicology studies of extracorporeal photopheresis and different dosages of UVADEX® and ultraviolet light in beagle dogs is located in the investigator's brochure.

Next, the portion of the subject's blood, recipient's blood, or the donor's blood to which the photoactive compound has been administered is treated by subjecting the portion of the blood to photopheresis using ultraviolet light. The photopheresis treatment may be carried out using long wavelength ultraviolet light (UVA) at a

wavelength within the range of 320 to 400 nm. Such a range is not limiting, however, but is merely provided as an example. The exposure to ultraviolet light during the photopheresis treatment may have a duration of sufficient length to deliver, for example, about 1-2 J/cm² to the blood.

5 The photopheresis step is carried out *in vitro* by installing irradiation chamber **700** into photoactivation chamber **750** of permanent tower system **2000** (FIGS. 17 and 18) or irradiation chamber **1910** into photoactivation chamber **750** of permanent tower system **3000**. In one embodiment, when the photopheresis step is carried out *in vitro*, at least a fraction of the treated blood is returned to the subject, recipient, or
10 donor. The treated blood or the treated enriched leukocyte fraction (as the case may be) may then be administered back to the subject, recipient, or donor.

The photopheresis process consists of three phases including: 1) the collection of a buffy-coat fraction (leukocyte-enriched), 2) irradiation of the collected buffy coat fraction, and 3) reinfusion of the treated white blood cells. This process will be
15 discussed below in greater detail. Generally, whole blood is centrifuged and separated in centrifuge bowl **10**. A total of approximately 240 ml of buffy coat and 300 ml of plasma are separated and saved for UVA irradiation.

The collected plasma and buffy coat are mixed with heparinized normal saline and UVADEX®. (water soluble 8-methoxypsoralin). This mixture flows in a 1.4 mm
20 thick layer through the irradiation chamber of the present invention. The irradiation chamber **700**, is inserted in photoactivation chamber **750** of tower system **2000** , or irradiation chamber **1910** into photoactivation chamber **750** of tower system **3000**, between two banks of UVA lamps of the PHOTASETTE® (FIG. 15).

PHOTASETTE® UVA lamps irradiate both sides of this UVA-transparent
25 irradiation chamber **700** or **1910**, permitting exposure to ultraviolet A light, yielding

an average exposure per lymphocyte of 1-2 J/cm². Following the photoactivation period, the cells are removed from the irradiation chamber 700 or 1910.

In a preferred embodiment of the present invention the cells are removed by the action of gravity and any cells remaining in the chamber are displaced from the chamber with additional fluid selected from the group consisting of saline, plasma, and combinations thereof. For patients who are small such as children (e.g. under 30kg) or patients whose vascular system is easily overloaded with fluids the amount of additional fluid used to was the irradiation chamber will preferably be not more than 2X the volume of the chamber, preferably not more than 1X the volume of the chamber, more preferably not more than 0.5X the volume of the chamber 0.25X the volume of the chamber. The treated cells volume is reinfused to the patient.

Methods and systems for treating human blood are described in U.S. Patent Nos. 5,951,509; 5,985,914; 5,984,887, 4,464,166; 4,428,744; 4,398,906; 4,321,919; PCT Publication Nos. WO 97/36634; and WO 97/36581.

The effective amount of light energy that is delivered to the biological fluids may be determined using the methods and systems described in U.S. Patent No. 6,219,584. Indeed, the application of ECP to the various diseases described herein may require an adjustment of the amount of light energy to optimize the treatment process.

Furthermore, the photosensitizing agent used in the ECP process may be removed prior to returning the treated biological fluid to the patient. For example, Methoxsalen (UVADEX®) is utilized in the ECP process. Methoxsalen belong to a group of compounds known as psoralens. The exposure to methoxsalen or other

psoralens may cause undesirable effects on the subject, recipient, or donor such as phototoxicity or other toxic effects associated with psoralen and their decomposition products. Therefore, the psoralen, psoralen derivatives, or psoralen decomposition products that may remain in the biological fluid may be removed after UV exposure. A process for the removal of psoralen biological fluids is described in U.S. Patent No. 6,228,995.

Centrifuge Bowl

In a specific embodiment, the present invention relates to methods and apparatus that separate fluid components, such as, for example, the components of a biological fluid by density or weight. Biological fluids encompass fluids that comprise, exist in, or are used in, or delivered to living organisms. Indeed, biological fluids may comprise bodily fluids and their components, such as blood cells, plasma, and other fluids that comprise biological components, including living organisms such as bacteria, cells, or other cellular components. Biological fluids may also comprise whole blood or specific whole blood components, including red blood cells, platelets, white blood cells, and precursor cells. In particular, it may be desirable to remove blood from a patient for treatment, such as for example, extracorporeal treatment. It is to be understood, however, that the present invention is adaptable to use with various centrifugal processing apparatus, and the specific example given herein is merely for illustrative purposes. Other uses for the separation techniques and apparatus may include other medical processes such as dialysis, chemotherapy, platelet separation and removal, and separation and removal of other specific cells. Additionally, the present invention may be used to separate other types of fluids that include a wide variety of non-medical uses, such as, for example, oil and fluid component separation. All components used in the present invention should not

adversely affect biological fluids or render them unsuitable for their intended uses, such as those described herein and may be made of any suitable material compatible with uses described herein including, but not limited to plastics, such as polycarbonate, methyl methacrylate, styrene-acrylonitrile, acrylic, styrene, acrylonitrile or any other plastic. Where parts of the present invention are indicated to be attached together and form a fluid tight seal any appropriate conventional means of joining the parts may be used including but not limited to, adhesives, ultrasonic welding or RF welding.

The present invention has several advantages over centrifuges what use conventional Latham bowl. The Latham bowl in the UVAR[®] XTS[™] system has one inlet port that allows whole blood to come into the bowl and one outlet port that allows plasma and buffy coat to come out. Having only two ports limits the volume of buffy coat that can be collected per cycle. Each cycle involves filling the bowl with whole blood; 2) spinning the bowl to separate whole blood into plasma, buffy coat, and red blood cells; 3) collecting buffy coat for treatment, 4) bringing the bowl to rest; and 5) returning collected plasma and red blood cells. This buffy coat collection method may be characterized as being “batch-like” as the volume of buffy coat required for irradiation treatment can only be collected after several cycles of buffy coat collection. The limited volume of collected buffy coat per cycle results from the accumulated red blood cells remained inside the bowl. Thus the accumulated red blood cells that can only be emptied at the end of a buffy coat collection cycle is an inherent limitation of the Latham Bowl.

The bowl of the instant invention has three separate fluid conduits that can be used as an inlet port and two outlet ports. The additional fluid conduits allows for 1) reduce patient treatment time by having continuous spinning during the entire buffy coat collection process without having to stop spinning the bowl for removal of accumulated red blood cells; 2) treat small blood volume patients; by having

collected red blood cells returned to patients continuously, these patients may be more amenable to medical treatments requiring the use of the buffy coat or fractions thereof such as extracorporeal photopheresis; 3) better separation of different components of fractions of cells within the buffy coat due to the increased spinning or rotation time and 4) the ability to separate high density red blood cells fractions from whole blood. This centrifuge bowl also provides the opportunity for reduced treatment time for any medical procedure requiring buffy coat fractions to be collected from patients that are substantially free of red blood cells, such as extracorporeal photopheresis.

To achieve the objects in accordance with the purpose of the present invention, as embodied and broadly described herein, FIGS. 35 and 36 depict specific embodiments of the present invention. The embodiment depicted in FIG. 35 comprises a centrifuge bowl **10A**, conduit assembly **860A**, frame **910A** and stationary restraint **918A**. The centrifuge bowl **10A** is in fluid communications with external conduit **20A** of conduit assembly **860A**. Lower sleeve end **832A** (FIG. 46) of connection sleeve **500A** is secured to bowl **10A**. Upper sleeve end **831A** of connection sleeve **500A** is secured to external conduit **20A**, connecting the external conduit **20A** to bowl **10A** and providing fluid communications from external conduit **20A** to bowl **10A**. The fluid communications enables fluid **800** to be supplied through external conduit **20A** to the bowl **10A**. Similarly this fluid communications also enables separated fluid components **810** and **820** to be removed from bowl **10A** through external conduit **20A**. Bowl **10A** and frame **910A** are adapted to be rotated around center axis **11A**.

Referring to FIG. 36, bowl **10A** comprises outer housing **100A**, connection sleeve **500A**, top core **200A**, bottom core **201A**, and housing floor **180A**. Outer housing **100A** may be constructed of any suitable biocompatible material as previously described for the purpose of the illustration in FIG. 36 the outer housing **100A** is

constructed of clear plastic so that cores **200A** and **201A** are visible there through. Outer housing **100A** is attached to a housing floor **180A**, which in turn comprises protrusions **150A** for locking bowl **10A** into a rotational device such as rotational device **900A**. Bowl **10A** is preferably simplified in construction and is easy to
5 manufacture by molding or other known manufacturing processes, such that it may be disposable or used for a limited number of treatments, and is most preferably capable of containing about 125 ml of fluid, such fluid possibly being pressurized. In alternative embodiments, the volume capacity of the bowl may vary depending upon the health of the patient and his or her allowable extracorporeal volume. The
10 volume capacity of the bowl may also vary depending upon the use of the bowl or the particular treatment for which the bowl is utilized. Additionally, to avoid contamination of biological fluids, or exposure of persons involved in the processing operation to the fluids, the transfer operations are preferably carried out within a sealed flow system, possibly pressurized, preferably formed of flexible plastic or
15 similar material which can be disposed of after each use.

As is illustrated in FIGS. 36 and 37, the outer housing **100A** is substantially conical having an upper housing end **110A**, an outer housing wall **120A** and a lower housing end **190A**. Outer housing **100A** may be made of plastic (such as those plastics listed previously), or any other suitable material. Upper housing end **110A** has an outer
20 surface **110B**, inner surface **110C** and housing outlet **700A** providing a passage between said surfaces. Preferably the upper housing will also have a neck **115A** formed about the housing outlet **700A**. The housing outlet **700A** and neck **115A** are sized to allow body **830A** of the connection sleeve **500A** to pass through while retaining sleeve flange **790A**, which extends from the body **830A** of connection
25 sleeve **500A**. In one embodiment of the present invention an o-ring **791A** may be inserted between the sleeve flange **790A** and inner surface **110C** of the housing end **110A** to ensure a fluid tight seal is provided. In an alternative embodiment of the

present invention illustrated in FIG 53, a second sleeve flange **790B** extends from the body **830A** of connection sleeve **500B** distal to the sleeve flange **790A**. Both sleeve flange **790A** and **790B** being adapted to fit within neck **115A** and retain o-ring **791A** therebetween. A fluid tight seal is provided in this embodiment by the o-ring contacting body **830A** and inner surface **110C** of the housing end **110A** adjacent to the neck **115A**. However, connection sleeve **500A** can be secured to bowl **10A** by any suitable means, including for example, a lip, groove, or tight fit and adhesive with a component of bowl **10A**. The outer housing wall joins the upper housing end **110A** and lower housing end **190A**. Lower housing end **190A** is attached to a housing floor **180A** of greater diameter than upper end **110A**. Housing floor **180A** is adapted to mate with the lower housing end **190A** and provide a fluid tight seal therewith. Any conventional means may be used to secure the lower housing end **190A** to the housing floor **180A**, including but not limited to, adhesives, ultrasonic welding or RF welding. Housing floor **180A** may have an indentation **185A** that is used to collect denser fluid **810**. The diameter of outer housing **100A** increases from upper housing end **110A** to lower housing end **190A**.

Outer housing **100A** is adapted to rotatably connect to a rotational device **900** (FIG. 35), such as for example, a rotor drive system or a rotating bracket **910**. The rotatable connection may, for example, be a bearing that allows free rotation of bowl **10A**. Outer housing **100A** preferably has a locking mechanism. The locking mechanism may be one or more protrusions **150A** designed to interact with corresponding indentations in a centrifuge container or any other suitable interconnect or locking mechanism or equivalent known in the art. The locking mechanism may also comprise a key slot **160** (FIG. 51).

Referring to FIG. 37, outer housing **100A** and the base **180A** define an interior volume **710A** in which cores **200A** and **201A** will fit when bowl **10A** is assembled. When fully assembled, cores **200A** and **201A** are fully within interior volume **710A**

- 65 -

of outer housing **100A**, occupying a coaxial volume of interior volume **710A** about axis **11A**.

Referring to FIGS. 38, 40 and 44, the top core **200A** and bottom core **201A** are substantially conical and respectively have upper core ends **205A**, **206A**; outer core walls **210A**, **211A**; and lower core ends **295A**, **296A**. The cores **200A**, **201A** occupy coaxial volumes of interior volume **710A** of bowl **10A** and forming separation volume **220A** between upper end **205A** and outer wall **210A** of top core **200A** and outer wall **211A** and lower core end **296A** of bottom core **201A** and outer housing **100A**. Separation volume **220A** is that space of interior volume **710A** that is between cores **200A** and **201A** and outer housing **100A**.

As depicted in Figures 40 and 41 top core **200A** comprises upper core end **205A** and a lower core end **295A** that are joined by outer core wall **210A**. The outer core wall **210A** having an outer surface **210B** and inner wall surface **210C** and a lower edge **210D**. The diameter of top core **200A** preferably increases from upper core end **205A** to lower core end **295A**. Upper core end **205A** also comprises an outer surface **205B** and an inner surface **205C**. Centrally located about center axis and extending perpendicularly from the upper surface **205B** is lumen connector **481A**. Lumen connector **481A** has a top surface **482A** and a wall surface **482B**. Top surface **482A** has two passages **303B** and **325D** that provide fluid communications through the upper core end **205A** with second bowl channel **410A** and first bowl channel **420A** respectively. Second bowl channel **410A** is a conduit that has a conduit wall **325A** that extends perpendicularly from the inner surface **481C** of lumen connector **481A**.

As shown on FIGS. 39B, 39A and 40, second bowl channel **410** has fluid communication with conduit channel **760A** through conduit **321A** having a first end **321B** and a second end **321C** that is adapted to fit into passage **325D** of lumen

connector **481A**. In operation conduit channel **760A** of external conduit **20A** has fluid communication with bowl channel **410A**. First bowl channel **420A** is a second conduit that has a channel wall **401A** that extends substantially perpendicularly from inner surface **481C** of the lumen connector **481A**. As shown in FIGS. 39A, 39B and 40, first bowl channel **420A** has fluid communication with conduit channel **780A** of external conduit **20A** through hollow cylinder **322A** having a first end **322B** and a second end **322C** adapted to fit opening **303B** top surface **482A**. As is illustrated in one embodiment of the present invention, second bowl channel **410A** is disposed within first bowl channel **420A**. In an alternative embodiment of the present invention illustrated in FIG. 53, conduit wall **325A** may be composed of upper part **325F** and lower part **325G** and be fused with channel walls **401A** and **402A**.

Top surface **482A** also has indentation **483A** which provides fluid communications with chamber **740A**. When assembled, chamber **740A** is defined by lumen mounting recess **851A** less the volumes occupied by hollow cylinders **321A** and **322A** in the connection junction of connection sleeve **500A** and lumen connector **481A**. Chamber **740A** has fluid communication with conduit channel **770A** and with separation volume **220A** near neck **115A** through indentation **483A**. Thus indentation **483A** forms a passageway for the removal of second separated fluid component **820** through bowl chamber **740A**. Optionally present on the outer surface **205B** are a plurality of spacers **207A** which extend from the outer surface and contact the inner surface **110C** of the upper housing end **110A** to ensure fluid communications between the separation volume **220A** and the passageway formed by the indentations **483A**.

In an alternative embodiment illustrated in FIGS. 53, 54 and 55, conduits **321A** and **322A** may be affixed to openings **325D** and **303B** in the top surface **482A** of the lumen connector **481A**. Additionally, indentations **483A** may form a plurality channels in the lumen connector **481A** and be adapted to form chamber **740B** when

connected to connection sleeve **500A** or **500B**. Chamber **740B** is adapted to have one or more surfaces **742A** that can mate with the male end **853A** of the connection sleeve **500A** (male end **853A** surrounds end **861** of external conduit **20A**). To facilitate the correct orientation of the connection sleeve **500A** to the lumen connector **481A** the shape of the male end **853A** and chamber **740B** may be nonsymmetrical or as is illustrated in FIGS 53, 54 and 55 a guide **855A** may be provided which extends from the top surface of the lumen connector **481A** and is adapted to fit within opening **857A** of the sleeve flange **790A**.

Referring back to Figures 40, the lower core end **295A** comprises an upper plate **299A** having a top surface **298A**, a bottom surface **297A**, and an edge **299B** that attaches and makes direct contact with lower edge **210D** of the outer core wall **210A**. The edge **299B** of the upper plate **299A** is adapted to be joined with lower edge **210D** of outer core wall **210A** and form a fluid tight seal therewith. Extending perpendicularly from the top surface **298A** of upper plate **299A** is a channel wall **402A**, having an upper end **402B** and a lower end **402C** and surrounds opening **303A** which is substantially in the center of upper plate **299A**. A number of fins **403A**, attached to the outside surface of channel wall **402A** and top surface **298A**, supports lumen wall **402A**. The channel wall **402A** is adapted to mate with channel wall **401A** forming a fluid tight seal and providing lumen **400A**. First bowl channel **420A** is in fluid communications with conduit channel **780A** of external conduit **20A** through conduit **322A**. Opening **303A** provides fluid communications from lumen **400A** to separation volume **220A** as will be further discussed. First bowl channel **420A** also surrounds second bowl channel **410A**.

Referring to Figures 43A, 43B and 44, bottom core **201A** comprises an upper core end **206A**, a outer core wall **211A** and a lower core end **296A**. The outer core wall **211A** having an outer surface **211B**, an inner wall **211C** and lower edge **211D**. The diameter of bottom core **201A** preferably increases from upper core end **206A** to

lower core end **296A**. Bottom core **201A** also has a top surface **309A** and a bottom surface **309B**. Top surface **309A** has an indentation **186A** (preferably generally circular) substantial in the center of the surface **309A** of the upper core end **206A**. The indentation **186A** has an upper surface **186B** and an inner surface **186C**. The upper surface **186B** of the indentation **186A** has therein an opening **324D** which extends through to the inner surface **186C**. In an alternative embodiment of the present invention illustrated in FIG 53, the upper surface **186B**, may also have a recess **186D** adapted to receive an o-ring and form a fluid type seal around the lower end of **325B** of conduit wall **325A**. Extending perpendicularly from inner surface **186C** around said opening **324D** is conduit wall **324A** having a distal end **324B**. On the top surface **309A** extending from the indentation **186A** to the outer surface **211B** of the outer core wall **211A** are one or more channels **305A**. The top surface **309A** may be horizontal or slope upward or downward from indentation **186A**. If top surface **309A** slopes upward or downward from indentation **186A** to core end **206A**, one skilled in the art would be able to adjust the shapes of upper plate **299A** and upper core end **295A** accordingly. Channels **305A** may have an even depth through out the length of the channel **305A**. However, channel **305A** may slope downward or upward radially from the center. One skilled in the art would see that if top surface **309A** slopes upward or downward and channel **305A** has a constant depth, then channel **305A** slopes upward or downward accordingly.

Referring to Figures 38, the bottom surface **297A** of upper plate **299A** is in direct contact with the top surface area **309A** of bottom core **201A** when completely assembled. This contact forms a fluid tight seal between the two surface areas forming an opening **305B** from the indentation **186A** to channel **305A**. A second opening **305C** from channel **305A** is formed in the outer surface **211B** of outer core wall **211A**. The opening **305B** provides fluid communications from indentation **186A** through channel **305A** and opening **305C** to separation volume **220A** (FIGS.

38 and 40). Thus fluid **800** flows through conduit channel **780A** and subsequently passes through first bowl channel **420A**. From first bowl channel **420A**, fluid **800** then goes to through channel **305A** to the separation volume **220A**.

Referring to Figures 43A and 44, the lower core end **296A** has a lower plate **300A**,
5 which has a top surface **300B**, a bottom surface **300C** and outer edge **300D**.

Extending from the bottom surface **300C** of the lower plate **300** are one or more protrusions **301A**. The outer edge **300D** is adapted to be attached to the lower edge **211D** of the outer core wall **211A** and provide a fluid tight seal therewith.

Positioned above housing floor **180A**, lower plate **300A** is circular and curves
10 upward radially from its center (illustrated in FIG. 44). Alternatively, lower plate **300A** can be flat. As shown in FIG. 38 when positioned above housing floor **180A**, a volume **220C** exists between lower plate **300A** and housing floor **180A**. This volume **220C** is in fluid communication with separation volume **220A**. Lower plate **300A** may be made of plastic or any other suitable material. Additionally, extending
15 substantially perpendicularly from the lower surface **300C** of lower plate **300A** is a conduit **320A**. Conduit **320A** has a first end **320B** that extends into the space **220C** between lower plate **300A** and housing floor **180A** and a second end **320C** that extends above the top surface **300B** of lower plate **300A**. The diameter of conduit **320A** is adapted to have a tight fit with conduit wall end **324B**. The volume inside
20 conduit walls **324A** and **325A** comprises a lumen **400B**. The volume defined by lower plate **300A**, inner surface **211C**, and ceiling **253A** of bottom core **201A**, excluding second bowl channel **410A**, may comprise of air or a solid material (See FIGS. 43B and 44).

In an alternative embodiment of the present invention as illustrated in FIG. 53,
25 support walls **405A** and **407A** may be optionally present. Support wall **405A** extends perpendicularly from bottom surface **309B**. Support wall **407A** extends perpendicularly from the top surface **300B** of lower plate **300A** and connects with

- 70 -

support wall **405A** when the bottom core **201A** is assembled. Conduit wall **324A** may be connected to conduit **320A** to form a fluid tight seal and conduits **324A**, **320A** may be fused respectively with supports walls **405A** and **407A**. Additionally present extending from the bottom surface **300C** of lower plate **300A** are one or more orientation spacers **409A** that mate within indentation **185A**.

As will be readily apparent to one of ordinary skill in the art, the bowl **10A** will need to be balanced about center axis **11A**. Accordingly, weights may be added as part of the device as is appropriate to facilitate the balancing of the bowl **10A** such as weight **408A** illustrated in FIG 53.

Referring to FIG. 38, bowl **10A** is adapted so that outer housing **100A**, cores **200A** and **201A**, lower plate **300A** and upper plate **299A**, housing floor **180A**, external conduits **20A** and connection sleeve **500A**, and lumens **400A** and **400B** are in connection and rotate together. Housing floor **180A** of outer housing **100A** comprises recesses **181A** on its top surface and these recesses are shaped to fit protrusion **301A** of lower plate **300A**. As shown, lower plate **300A** has round protrusion **301A** on its bottom surface **300C** to restrict movement of lower plate **300A** with respect to housing floor **180A**. When assembled, each single protrusion **301A** on the bottom surface of lower plate **300A** forms a tight fit with recess **181A** on housing floor **180A**. Thus, when outer housing **100A** is rotated, external conduit **20A** and connection sleeve **500A**, top core **200A**, upper plate **299A**, bottom core **201A**, lower plate **300A**, housing floor **180A**, and lumens **400A** and **400B** will rotate therewith.

As illustrated in FIG. 38 lumen **400A** allows whole blood **800** to come into bowl **10A** via a first bowl channel **420A**. First bowl channel **420A** provides a passageway for inflow of fluid **800** through lumen **400A** to indentation **186A** and then to the separation volume **220A** through channel **305A**. Lumen **400A** is located inside top

- 71 -

core **200A**. Lumen **400A** has a height from upper lumen end **480A** and lower lumen end **402C**. Lumen **400A** is formed by the connection of channel wall **401A** extending from the inner surface **481C** of lumen connector **481A** and channel wall **402A** extending from the top surface **298A** of upper plate **299A**. Channel wall **401A** is supported by a plurality of fins **251A** which are attached to the inner wall surface **210C** of the outer core wall **210A** and inner surface **205C** of the upper core end **205A**, and channel wall **402A** is supported by a plurality of fins **403A** (FIG. 40). It can readily be seen that height of lumen **400A** can be adjusted by changing the sizes and shapes of core **200A**, channel wall **401A**, channel wall **402A**, conduit wall **325A**, and the height of conduit wall **324A**.

As illustrated in FIG. 38, lumen **400A**, from upper lumen end **480A** to lower lumen end **402C**, encloses an inner lumen **400B**. Lower lumen end **402C** has an opening **303A** which is in fluid communication with separation volume **220A** through a number of channel **305A**. In the illustrated embodiment lumen **400A** comprises first bowl channel **420A**. Second bowl channel **410A** is located inside first bowl channel **420A** of the top core **200A** and is enclosed therein from lumen end **480A** and to lumen **402C**. Furthermore, second bowl channel **410A** forms a passageway through lumen **400B** from below lower plate **300A** for the removal of a first separated fluid component **810** that gathers in indentation **185A** of housing floor **180A**. Second bowl channel **410A** extends from housing floor **180A** of outer housing **100A** through lumen **400B** and to conduit channel **760A** of external conduit **20A**.

Referring Figure 38 (shown without conduit **321C**), inner lumen **400B** allows red blood cells **810** to exit bowl **10A** via a second bowl channel **410A** that provides fluid communication from the housing floor above indentation **185A** to opening **324E**.

Inner lumen **400B** has an upper conduit end **325C** and a lower conduit end **324B** and comprises two conduit walls **324A** and **325A** which are connected in a fluid tight manner and form second bowl channel **410A** that has a smaller diameter than and is

5 separate and distinct from first bowl channel **420A**. Conduit wall **325A** is supported by a fin **251A** that extends through channel wall **401A** and attaches to conduit wall **325A**. Unlike lumen **400A** which has one end near indentation **186A**, lumen **400B** extends beyond indentation **186A** and through bottom plate **300A**. The first conduit wall **325A** has an upper end **325C** which has an opening **325D** on the top surface **482A** of lumen connector **481A** and a lower end **325B** having an opening **325E** adapted to fit tightly with upper end **324C** of conduit wall **324A**. Upper end **324C** of conduit wall **324A** is higher than indentation **186A** and has an opening **324D**. Conduit wall **324A** also has end lower end **324B** and is supported by a plurality of
10 fins **252A**. Lower end **324B** having opening **325E** is adapted to connect to conduit **320A** having opening **302A** located near the center of lower plate **300A**. The connection of openings **325E** and **302A** provide fluid communication between lumen **400B** and the space **220C** between lower plate **300A** and housing floor **180A**. The space **220C** between lower plate **300A** and housing floor **180A** in turn has fluid
15 communication with separation volume **220A**.

Conduit **320A** provides a tight fit with lower end **324B**, providing support for second bowl channel **410A**. Each bowl channel **420A** and **410A** may be made of any type of flexible or rigid tubing (such as medical tubing) or other such device providing a sealed passageway, possibly for pressurized or unpressurized fluid flow,
20 and which preferably can be disposable and sterilizable, i.e., of simple and efficient manufacture.

Drive Tube

As illustrated in FIGS. 39A and 39B, conduit assembly **860A** is attached to bowl
25 **10A** via connection sleeve **500A** which is attached onto the first end **861A** of external conduit **20A** having a first conduit channel **780A**, a second conduit channel

760A, and a third conduit channel 770A. Each conduit channel has fluid communication with a first bowl channel 420A, a second bowl channel 410A, and a bowl chamber 740A. The three conduit channels are equally spaced 120° apart and equal in diameter in external conduit 20A (See FIG. 50). When fluidly connect to external conduit 20A and bowl 10A, conduit channel 780A is fluidly connected with first bowl channel 420A for inflowing fluid 800 from external conduit 20A into bowl 10A for separation. Similarly, second conduit channel 760A fluidly connects to second bowl channel 410A for removing first separated fluid component 810 from bowl 10A into external conduit 20A. Finally, third conduit channel 770A connects to bowl chamber 740A for removing second separated fluid component 820 from bowl 10A.

As is illustrated in FIG. 45, external conduit 20A has a connection sleeve 500A on the first end 861A and an anchor sleeve 870A on the second end 862A of external conduit 20A. Optionally present between the connection sleeve 500A and the anchor sleeve 870A on external conduit 20A are a first shoulder 882 and a second shoulder 884 which extend perpendicularly from the external conduit 20A and are of a larger diameter. Between the connection sleeve 500A and anchor sleeve 870A (or if present the first and second shoulder 882, 884) are a first and second bearing rings 871A and 872A. External conduit 20A, anchor sleeve 870A, and connection sleeve may be prepared from the same or different biocompatible materials of suitable strength and flexibility for use in this type of tubing in a centrifuge (one such preferred material is HYTREL®). The connection sleeve 500A and the anchor sleeve 870A may be attached through any suitable means such as adhesives, welding etc., however, for ease of manufacture it is preferred that the connection sleeve 500A and the anchor sleeve 870A be overmolded to the external conduit 20A.

Referring to FIGS. 45, 48 and 49 anchor sleeve 870A comprises a body 877B having a first anchor end 873A and second anchor end 874A. Anchor sleeve 870A

is attached to second conduit end **862A** of external conduit **20A** (preferably by overmolding) and increases in diameter from first collar **873A** to the collar **874A**. Spaced distally from second end **874A** is a collar **886A**, which extends perpendicularly from body **877B** and of a larger diameter than the body **877B** of the anchor sleeve **870A**. A plurality of ribs **877A** having a first rib end **877B** between the collar **886A** and second anchor end **873A** and a second rib end **877C** extending beyond the first anchor end **873A** are attached to the body **877B**. The second rib ends **877C** are joined together by a ring **880A**, which is also attached to external conduit **20A**. The ribs **877A** run parallel to the external conduit **20A** and are preferably placed over the region where conduit channels **760A**, **770A**, and **780A**, are closest to the surface of the external conduit **20A** (**FIG. 50**). The regions where the conduit channels **760A**, **770A** and **780A** are closest to the outside diameter of external conduit **20A** unless reinforced tend to fail during high speed rotation. Having ribs parallel with the conduit channels beyond the anchor sleeve end **873A** provides reinforcement to this region and prevents conduit failure at high speed rotation. In one aspect, the ribs prevent the buckling of the external conduit **20A** in this region and act as structural elements to transfer the torsional stress to the anchor sleeve **870A**.

Connection sleeve **500A** comprises body **830A** having an upper sleeve end **831A** and lower sleeve end **832A** (**FIGS. 46 and 47**). Lower sleeve end **832A** has sleeve flange **790A** and a plurality of protrusions **843A**, which are sized to engage indentations **484A** on the wall surface **482A** of lumen connector **481A**. When the bowl **10A** is assembled, a fluid tight seal may be provided by placing o-ring **791A** around body **830A** and compressing the o-ring **791A** between flange **790A** and housing **100A**. Upper sleeve end **831A** is adapted to be secured to external conduit **20A**. Referring to **FIG. 46, 39A and 39B**, connection sleeve **500A** is secured to bowl **10A** by means of sleeve flange **790A** and is adapted to fluidly connect conduit

- 75 -

channels **780A**, **760A**, **770A** of external conduit **20A** to bowl channels **420A** and **410A**, and chamber **740A** of bowl **10A**. When assembled, connection sleeve **500A** is mounted to lumen connector **481A** (FIGS. 39A and 39B).

5 Connection sleeve **500A** preferably increases in diameter from upper sleeve end **831A** to lower sleeve end **832A** and is overmolded to first conduit end **861A** of external conduit **20A**. Connection sleeve **500A** connects bowl **10A** to external conduit **20A** without use of a rotatable seal, which would otherwise normally be located between bowl **10A** and connection sleeve **500A**. The seal-less connection between bowl **10A** and connection sleeve **500A** may occur as explained above or
10 alternatively through use of, for example, an O-ring, a groove, or lip, grommet-type connection, welding, or a tight fit with or without adhesive in either bowl **10A** or connection sleeve **500A**.

As illustrated in Figure 46 and 39B, sleeve flange **790A** has a bottom surface **847A** that contacts with top surface **482A** of lumen connector **481A** forming a tight seal.
15 However, lumen connector **481A** has a plurality of indentation **483A** that provides for fluid communication between separation chamber **220A** and bowl chamber **740A**, which, in turn has fluid communication with conduit channel **770A**. Bowl chamber **740A** is defined by lumen mounting recess **851A** and top surface **482A** of lumen connector **481A**, excluding the space occupied by hollow cylinders **321A** and **322A**. A plurality of protrusions **843A** on the bottom surface **847A** of sleeve flange **790A** engages and slides into indentations **484A** on the wall surface **482B** of lumen connector **481A**, thus providing a tight fit.
20

Connection sleeve **500A** helps to secure external conduit **20A** to bowl **10A**, thus fluidly connecting external conduit **20A** to bowl **10A**. This fluid connection enables
25 fluid **800** to be supplied through external conduit **20A** to bowl **10A**. Similarly, this

- 76 -

fluid connection also enables separated fluid components b, **820** to be removed from bowl **10A** through external conduit **20A**.

5 External conduit **20A** has an approximately constant diameter which helps to reduce the rigidity. An excessively rigid external conduit **20A** will heat up and fail more quickly. Additionally, a constant diameter conduit is cheap/easy to manufacture, allows easy experimentation with connection sleeve **500A** and anchor sleeve **870A** sizes, and allows bearing rings **871A**, **872A** to be easily slid thereon. Preferably the movement of bearings **871A** and **872A** will be constrained by first and second shoulders **882A** and **884A**. External conduit **20A** may be made of any type of
10 flexible tubing (such as medical tubing) or other such device providing a sealed passageway for the flow of fluids, which may be pressurized, into or out of a reservoir of any sort, and which preferably can be disposable and sterilizable.

Permanent Tower System

15 FIG. 17 illustrates tower system **2000**. Tower system **2000** is the permanent (i.e., non-disposable) piece of hardware that receives the various devices of photopheresis kit **1000**, such as, cassette **1100**, irradiation chamber **700**, and centrifuge bowl **10** (FIG. 1). Tower system **2000** performs the valving, pumping, and overall control and drive of fluid flow through disposable photopheresis kit **1000**. Tower system
20 **2000** performs all of the necessary control function automatically through the use of a properly programmed controller, for example a processor or IC circuit, coupled to all of the necessary components. While a new disposable kit must be discarded after each photopheresis therapy session, tower system **2000** is used over and over again. Tower system **2000** can be modified to perform a number of extracorporeal blood
25 circuit treatments, for example apheresis, by properly programming the controller or by changing some of its components.

- 77 -

Tower system **2000** has a housing having an upper portion **2100** and a base portion **2200**. Base portion **2200** has a top **2201** and a bottom **2202**. Wheels **2203** are provided at or near the bottom **2202** of base portion **2200** so that tower system **2000** is mobile and can easily be moved from room to room in a hospital setting.

5 Preferably, the front wheels **2203** are pivotable about a vertical axis to allow ease in steering and maneuvering tower system **2000**. Top **2201** of base portion **2200** has a top surface **2204** having control deck **1200**, best illustrated in FIG. 22, built therein (see FIG.22). In FIG. 17, cassette **1100** is loaded onto control deck **1200**. Base portion **2200** also has hooks (not illustrated), or other connectors, to hang plasma
10 collection bag **51** and treatment bag **50** therefrom. Such hooks can be located anywhere on tower system **2000** so long as their positioning does not interfere with the functioning of the system during therapy. Base portion **2200** has photoactivation chamber **750** (FIG. 18) located behind door **751**. Additional hooks (not illustrated) are provided on tower system **2000** for hanging saline and anticoagulant bags.
15 Preferably, these hooks are located on upper portion **2100**.

Photoactivation chamber **750** (FIG. 18) is provided in base portion **2200** of tower system **2000** between top **2201** and bottom **2202** behind door **751**. Door **751** is hingedly connected to base portion **2200** and is provided for access to
20 photoactivation chamber **750** and to allow the operator to close photoactivation chamber **750** so that UV light does not escape into the surrounding during treatment. Recess **752** is provided to allow tubes **1112**, **1117** (FIG. 1) to pass into photoactivation chamber **750** when irradiation chamber **700** is loaded and when door **751** is closed. The photoactivation chamber is discussed in detail below with respect to FIGS. 16 and 18.

25 Upper portion **2100** is located atop base portion **2200**. Centrifuge chamber **2101** (FIG. 19) is located in upper portion **2100** behind centrifuge chamber door **2102**. Centrifuge chamber door **2102** has a window **2103** so an operator can see in

centrifuge chamber **2101** and monitor for any problems. Window **2103** is constructed with glass thick enough to withstand any forces that may be exerted on it from an accident during centrifugation which can rotate the centrifuge bowl at speeds greater than 4800 RPMs. Preferably, window **2103** is constructed of shatter-proof glass. Door **2102** is hingedly connected to upper portion **2100** and has an automatic locking mechanism that is activated by the system controller during system operation. Centrifuge chamber **2101** is discussed below in more detail with respect to FIG. 19.

Preferably, deck **1200** is located on top surface **2204** of base portion **2200** at or near the front of system tower **2000** while upper portion **2100** is extending upward from base portion **2200** near the rear of tower system **2000**. This allows the operator easy access to control deck **1200** while simultaneously affording the operator access to centrifuge chamber **2101**. By designing tower system **2000** to have the centrifuge chamber **2101** in the upper portion **2100** and having the photoactivation chamber **750** and deck **1200** in base portion **2200**, an upright configuration is achieved. As such, system tower **2000** has a reduced footprint size and takes up a reduced amount of valuable hospital floor space. The height of system tower **2000** remains below sixty inches so that one view is not obstructed when transporting the machine around the hospital from the rear. Additionally, having deck **1200** in a fairly horizontal position will provide the operator with a place to set devices of photopheresis kit **1000** during the loading of other devices, facilitating easy loading. Tower system **2000** is robust enough to withstand forces and vibrations brought on by the centrifugation process.

A monitor **2104** is provided on centrifuge chamber door **2102** above window **2103**. Monitor **2104** has a display area **2105** for visually displaying data to an operator, such as, for example, user interfaces for data entry, loading instructions, graphics, warnings, alerts, therapy data, or therapy progress. Monitor **2104** is coupled to and

controlled by the system controller. A data card receiving port **2001** is provided on a side of monitor **2104**. Data card receiving port **2001** is provided to slidably receive data card **1195** which is supplied with each disposable photopheresis kit **1000** (FIG. 1). As mentioned above, data card **1195** can be pre-programmed to store
5 serve a variety of data to supply to the system controller of tower system **2000**. For example, data card **1195** can be programmed to relay information so that the system controller can ensure: (1) that the disposable photopheresis kit is compatible with the blood drive equipment into which it is being loaded; (2) that the photopheresis kit is capable of running the desired treatment process; (3) that the disposable
10 photopheresis kit is of a certain brand name or make. Data card receiving port **2001** has the necessary hardware and circuitry to both read data from, and write data to, data card **1195**. Preferably, data card receiving port **2201** will record treatment therapy data to data card **1195**. Such information can include for example, collection times, collection volumes, treatment times, volumetric flow rates, any
15 alarms, malfunctions, disturbances in the process, or any other desired data. While data card receiving port **2001** is provided on monitor **2104**, it can be located anywhere on tower system **2000** so long as it is coupled to the system controller or other appropriate control means.

Photoactivation Chamber for Receiving Irradiation Chamber

20 Referring now to FIGS. 16 and 18, photoactivation chamber **750** is illustrated in cross section. Photoactivation chamber **750** is formed by housing **756**. Housing **756** fits within base portion **2200** of tower system **2000** behind door **751** (FIG. 17). Photoactivation chamber **750** has a plurality of electrical connection ports **753**
25 provided on back wall **754**. Electrical connection ports **753** are electrically coupled to a source of electrical energy. Photoactivation chamber **750** is designed to receive

- 80 -

UVA light assembly **759** (FIG. 16). When fully loaded into photoactivation chamber **750**, electrical contacts (not illustrated) located on contact wall **755** of UVA light assembly **759** form an electrical connection with electrical connection ports **753**. This electrical connection allows electrical energy to be supplied to UVA lamps **758** so that they can be activated. Preferably, three electrical connection ports are provided for each set of UVA lamps **758**. More preferably, UVA light assembly **759** has two sets of UVA lamps **758** forming a space which irradiation chamber **700** can be inserted. The supply of electrical energy to UVA lamps **758** is controlled by the properly programmed system controller using a switch. UVA lamps **758** are activated and deactivated as necessary by the controller during the photopheresis therapy session.

Vent hole **757** is provided in the top of housing **756** near back wall **754** of photoactivation chamber **750**. Vent hole **757** connects to vent duct **760** which leads out of the back of tower system **2000**. When heat generated by UVA lamps **758** builds up in photoactivation chamber **750** during a treatment therapy, this heat escapes photoactivation chamber **750** via vent hole **757** and vent duct **760**. The heat exits tower system **2000** through tower housing hole **761** located in the rear of tower system **2000**, away from the patient and the operator.

Photoactivation chamber **750** further comprises tract **762** for receiving irradiation chamber **700** and holding irradiation in an upright position between UVA lamps **758**. Tract **762** is at or near the bottom of photoactivation chamber **750**. Preferably, a leak detector circuit **763** is provided below tract **762** to detect any fluid leaks irradiation chamber **700** during, before, or after operation. Leak detector circuit **762** has two electrodes patterned in a U shape located on an adhesive backed flex circuit. The electrodes are designed to allow for application of a short circuit to test for discontinuities. One end of each electrode goes to an integrated circuit while the other end of each electrode is tied to a solid-state switch. The solid-state switch can

be used to check for continuity of the electrodes. By closing the switch the electrodes are shorted to one another. The integrated circuit then detects the short. Closing the switch causes a situation equivalent to the electrodes getting wet (i.e., a leak). If the electrodes are damaged in any way, the continuity check will fail. This is a positive indication that the electrodes are not damaged. This test can be performed each time at system start-up or periodically during normal operation to ensure that leak detection circuit 762 is working properly. Leak detection circuit 762 helps ensure that leaks do not go unnoticed during an entire therapy session because the leak detection circuit is damaged. An electrical schematic of leak detector circuit 762 is provided in FIG. 20.

Centrifuge Chamber

FIG. 19 illustrates centrifuge chamber 2101 in cross section with the housing of tower system 2000 removed. Rotational device 900 (also in cross-section) capable of utilizing 1-omega 2-omega spin technology is positioned within centrifuge chamber 2101. Rotational device 900 includes a rotating bracket 910 and a bowl holding plate 919 for rotatably securing centrifuge bowl 10 (FIG. 1). Housing 2107 of centrifuge chamber 2101 is preferably made of aluminum or some other lightweight, sturdy metal. Alternatively, other rotational systems may be used within tower system 2000 such as that described in U.S. Patent No. 3,986,442.

Leak detection circuit 2106 is provided on back wall 2108 of housing 2107. Leak detection circuit 2106 is provided to detect any leaks within centrifuge bowl 10 or the connecting tubes during processing. Leak detection circuit 2106 is identical to leak detector circuit 762 described above. An electrical schematic of leak detection circuit 2106 is provided in FIG. 21.

Fluid Flow Control Deck

FIG. 22 illustrates control deck **1200** of tower system **2000** (FIG. 17) without a cassette **1100** loaded thereon. Control deck **1200** performs the valving and pumping so as to drive and control fluid flow throughout photopheresis kit **1000**. Preferably, deck **1200** is a separate plate **1202** that is secured to base portion **2200** of tower system **2000** via screws or other securing means, such as, for example, bolts, nuts, or clamps. Plate **1202** can be made of steel, aluminum, or other durable metal or material.

Deck **1200** has five peristaltic pumps, whole blood pump **1301**, return pump **1302**, recirculation pump **1303**, anticoagulant pump **1304**, and red blood cell pump **1305** extending through plate **1202**. Pumps **1301-1305** are arranged on plate **1202** so that when cassette **1100** is loaded onto deck **1200** for operation, pump loop tubes **1120-1124** extend over and around pumps **1301-1305** (FIG. 25).

Air bubble sensor assembly **1204** and HCT sensor assembly **1205** are provided on plate **1202**. Air bubble sensor assembly **1204** has three trenches **1206** for receiving tubes **1114**, **1106**, and **1119** (FIG. 25). Air bubble sensor assembly **1204** uses ultrasonic energy to monitor tubes **1114**, **1106**, and **1119** for differences in density that would indicate the presence of air in the liquid fluids normally passing therethrough. Tubes **1114**, **1106**, and **1119** are monitored because these lines go to the patient. Air bubble sensor assembly **1204** is operably coupled and transmits data to the system controller for analysis. If an air bubble is detected, the system controller will shut down operation and prohibit fluid flow into the patient by occluding tubes **1114**, **1106**, and **1109** by moving compression actuators **1240-1242** to a raised position, thereby compressing tubes **1114**, **1106**, and **1119** against cassette **1100** as discussed above and/or shutting down the appropriate pump. HCT

sensor assembly **1205** has trench **1207** for receiving HCT component **1125** of tube **1116**. HCT sensor assembly **1205** monitors tube **1116** for the presence of red blood cells by using a photoelectric sensor. HCT sensor assembly **1205** is also operably coupled to and transmits data to the system controller. Upon HCT sensor assembly **1205** detecting the presence of red blood cells in tube **1116**, the system controller will take the appropriate action, such as stopping the appropriate pump or activating one of compression actuators **1243-1247**, to stop fluid flow through tube **1116**.

Deck **1200** also has five compression actuators **1243-1247** and three compression actuators **1240-1242** strategically positioned on plate **1202** so that when cassette **1100** is loaded onto deck **1200** for operation, each of compression actuators **1240-1247** are aligned with corresponding apertures **1137** and **1157**. Compression actuators **1240-1247** can be moved between a lowered position and a raised position. As illustrated in FIG. 22, compression actuators **1243-1247** are in the lowered position and compression actuators **1240-1242** are in the raised position. When in a raised position, and when cassette **1100** is loaded onto deck **1200** as illustrated in FIG 25, compression actuators **1240-1247** will extend through the corresponding apertures **1137** or **1157** and compress the portion of flexible tubing that is aligned with that aperture, thereby pinching the flexible tube shut so that fluid can not pass. When in the lowered position, compression actuators **1240-1247** do not extend through apertures **1137** and **1157** and thus do not compress the flexible tubing.

Compression actuators **1243-1247** are spring retracted so that their default position is to move to the lowered position unless activated. Compression actuators **1243-1247** are independently controlled and can be raised or lowered independent of one another. Compression actuators **1240-1242** on the other hand are coupled together. As such, when one compression actuator **1240-1242** is lowered or raised, the other two compression actuators **1240-1242** are also lowered or raised accordingly. Additionally, compression actuators **1240-1242** are spring loaded so that their

default position is to move to the raised position. Thus, if the system loses power during a therapy session, compression actuators **1240-1242** will automatically move to the raised position, occluding tubes **1114**, **1106**, and **1119** and preventing fluids from entering or leaving the patient.

5 Referring now to FIGS. 23 and 24, deck **1200** further includes system controller **1210**, cylinder assembly **1211**, manifold assemblies **1213**, pump cable **1215**, pump motor cable **1216**, and timing belt assembly **1217**. System controller **1210** is a properly programmed integrated circuit that is operably coupled to the necessary components of the system to perform all of the functions, interactions, decisions, and
10 reaction discussed above and necessary to perform a photopheresis therapy according to the present invention. Cylinder assembly **1211** couples each of compression actuators **1240-1247** to a pneumatic cylinder. Air ports **1212** are provided on the various elements of deck **1200** as necessary to connect air lines to the devices and the appropriate one of manifolds **1213**. As such, air can be provided
15 to the devices as necessary to actuate the necessary component, such as compression valves **1240-1247**. All of these functions and timing are controlled by system controller **1210**. Timing belt assembly **1217** is used to coordinate the rotation of rotating clamps **1203**. Finally, plate **1202** includes a plurality of holes **1215**, **1219**, **1220**, **1221**, and **1218** so that the various components of deck **1200** can be properly
20 loaded into and so that deck **1200** can be secured to tower system **2000**. Specifically, pumps **1301-1305** fit into holes **1314**, HCT sensor assembly **1205** fits into hole **1220**, air bubble detector assembly **1204** fits into hole **1219**, compression actuators **1240-1247** extend through holes **1218**, and bolts extend through holes **1221** to secure deck **1200** to tower assembly **2000**.

25 Cassette Clamping Mechanism

Referring now to FIGS. 22 and 25, the method by which cassette **1100** is loaded and secured to deck **1200** will now be discussed. In order for system **2000** to perform a photopheresis therapy, cassette **1100** must be properly loaded onto deck **1200**.

Because of the compression actuator valving system incorporated in the present invention, it is imperative that cassette **1100** be properly secured to deck **1200** and not shift or become dislodged when compression actuators **1240-1247** occlude portions of the flexible tubing by compressing the flexible tubing against cover **1130** of cassette **1100** (FIG. 3). However, this requirement competes with the desired goals of ease in loading cassette **1100** onto deck **1200** and reducing operator errors.

All of these goals are achieved by the below described cassette clamping mechanism.

In order to facilitate clamping of cassette **1100** to deck **1200**, deck **1200** is provided with two catches **1208** and two rotating clamps **1203** and **1223**. Catches **1208** have a slot **1228** near the middle of the top plate. Catches **1208** are secured to plate **1202** at predetermined positions so that the spacing between them is substantially the same as the spacing between tabs **1102** and **1103** on cassette **1100** (FIG. 2).

Rotating clamps **1203** and **1223** are illustrated in a closed position. However, rotating clamps **1203** and **1223** can be rotated to an open position (not illustrated) manually or through the automatic actuation of a pneumatic cylinder. Rotating clamps **1203** and **1223** are spring loaded by torque springs so as to automatically return to the closed position when additional torque is not being applied. Rotating clamps **1203** and **1223** are linked together by timing belt assembly **1217** (FIG. 24).

Referring now to FIG. 23, timing belt assembly **1217** comprises timing belt **1226**, torque spring housings **1224**, and tension assembly **1225**. Timing belt assembly **1217** coordinates the rotation of rotational clamps **1203** and **1223** so that if one is rotated, the other also rotates in the same direction and the same amount. In other words, rotational clamps **1203** and **1223** are coupled. Tension assembly **1217**

ensures that timing belt **1226** is under sufficient tension to engage and rotate the rotational clamp **1203** or **1223** that is being coordinated. Torque spring housings **1224** provide casings for the torque springs that torque rotational clamps **1203** and **1223** to the closed position.

5 Referring back to FIGS. 22 and 25, when loading cassette **1100** onto deck **1200**, cassette **1100** is placed at an angle to deck **1200** and tabs **1102** and **1103** (FIG. 2) are aligned with catches **1208**. Cassette **1100** is moved so that tabs **1102** and **1103** slidably insert into catches **1208**. Rotational clamps **1203** and **1223** are in the closed position at this time. The rear of the cassette **1100** (i.e. the side opposite the tabs
10 **1102** and **1103**) contacts rotational clamps **1203** and **1223** as tabs **1102** and **1103** are being inserted in catches **1108**. As force is applied downward on cassette **1100**, rotational clamps **1103** and **1123** will be rotated to the open position, allowing the rear of cassette **1100** to move downward to a position below ledges **1231** of rotational clamps **1203** and **1223**. Once cassette **1100** is in this position, the
15 rotational clamps **1203** and **1223** spring back from the force applied by the torque springs and rotate back to the closed position, locking cassette **1100** in place. When in the locked position, cassette **1100** can resist upward and lateral forces.

To remove cassette **1110** after the therapy session is complete, rotational clamps **1203** and **1223** are rotated to the open position either manually or automatically.
20 Automatic rotation is facilitated by an air cylinder that is coupled to an air line and system controller **1210**. Once rotational clamps **1203** and **1223** are in the open position, cassette **1100** is removed by simple lifting and sliding tabs **1102** and **1103** out of catches **1208**.

Self-Loading Peristaltic Pumps

25

- 87 -

Referring to FIG. 24, peristaltic pumps **1301-1305** are provided on deck **1200** and are used to drive fluids through photopheresis kit **1000** (FIG. 1) along desired pathways. The activation, deactivation, timing, speed, coordination, and all other functions of peristaltic pumps **1301-1305** are controlled by system controller **1210**.
5 Peristaltic pumps **1301-1305** are identical in structure. However, the placement of each peristaltic pump **1301-1305** on deck **1200** dictates the function of each peristaltic pump **1301-1305** with respect to which fluid is being driven and along which pathway. This is because the placement of peristaltic pumps **1301-1305** dictates which pump loop **1220-1224** will be loaded therein.

10 Referring now to FIGS. 28 and 29, whole blood pump **1301** is illustrated in detail. The structure and functioning of whole blood pump will be described with the understanding that peristaltic pumps **1302-1305** are identical. Whole blood pump **1301** has motor **1310**, position sensor **1311**, pneumatic cylinder **1312**, pneumatic actuator **1313**, rotor **1314** (best illustrated in FIG. 30), and housing **1315**.

15 Rotor **1314** is rotatably mounted within housing **1315** and is in operable connection with drive shaft **1316** of motor **1310**. Specifically, rotor **1314** is mounted within curved wall **1317** of housing **1315** so as to be rotatable by motor **1310** about axis **A-A**. When rotor **1314** is mounted in housing **1315**, a space **1318** exists between rotor **1314** and curved wall **1317**. This space **1318** is the tube pumping region of whole
20 blood pump **1301** into which pump loop tube **1121** (FIG. 33) fits when loaded for pumping. Position sensor **1316** is coupled to drive shaft **1316** of motor **1310** so that the rotational position of rotor **1314** can be monitored by monitoring drive shaft **1316**. Position sensor **1311** is operably connected and transmits data to system controller **1210** (FIG. 24). By analyzing this data, system controller **1210**, which is
25 also coupled to motor **1310**, can activate motor **1310** to place rotor **1314** in any desired rotational position.

Housing **1315** also includes a housing flange **1319**. Housing flange **1319** is used to secure whole blood pump **1310** to plate **1202** of deck **1200** (FIG. 22). More specifically, a bolt is extended through bolt holes **1320** of housing flange **1319** to threadily engage holes within plate **1202**. Housing flange **1319** also includes a hole (not shown) to allow pneumatic actuator **1313** to extend therethrough. This hole is sized so that pneumatic actuator **1313** can move between a raised and lowered position without considerable resistance. Pneumatic actuator **1313** is activated and deactivated by pneumatic cylinder **1312** in a piston-like manner through the use of air. Pneumatic cylinder **1312** comprises air inlet hole **1321** for connecting an air supply line. When air is supplied to pneumatic cylinder **1312**, pneumatic actuator extends upward through housing flange **1319** to a raised position. When air ceases to be supplied to pneumatic cylinder **1312**, pneumatic actuator retracts back into pneumatic cylinder **1312**, returning to the lowered position. System controller **1210** (FIG. 22) controls the supply of air to air inlet hole **1321**.

Curved wall **1317** of housing **1315** contains two slots **1322** (only one visible). Slots **1322** are located on substantially opposing sides of curved wall **1317**. Slots **1322** are provided for allowing pump loop tube **1121** (FIG. 33) to pass into tube pumping region **1318**. More specifically, pump inlet portion **1150** and outlet portions **1151** (FIG. 33) of pump loop tube **1121** pass through slots **1322**.

Turning now to FIGS. 30 and 31, rotor **1314** is illustrated as removed from housing **1315** so that its components are more clearly visible. Rotor **1314** has a top surface **1323**, angled guide **1324**, rotor flange **1325**, two guide rollers **1326**, two drive rollers **1327**, and rotor floor **1328**. Guide rollers **1326** and drive rollers **1327** are rotatably secured about cores **1330** between rotor floor **1328** and a bottom surface **1329** of rotor flange **1325**. As is best illustrated in FIG. 29, cores **1330** fit into holes **1331** of rotor floor **1328** and recesses **1332** in bottom surface **1329**. Guide rollers **1326** and drive rollers **1327** fit around cores **1330** and can rotate thereabout. Preferably, two

guide rollers **1326** and two drive rollers **1327** are provided. More preferably, guide rollers **1326** and drive rollers **1327** are provided on rotor **1314** so as to be in an alternating pattern.

5 Referring to FIGS. 29 and 31, drive rollers **1327** are provided to compress the portion of pump loop tube **1121** that is loaded into tube pumping region **1318** against the inside of curved wall **1317** as rotor **1314** rotates about axis **A-A**, thereby deforming the tube and forcing fluids to flow through the tube. Changing the rotational speed of rotor **1314** will correspondingly change the rate of fluid flow through the tube. Guide rollers **1326** are provided to keep the portion of pump loop
10 tube **1121** that is loaded into tube pumping region **1318** properly aligned during pumping. Additionally, guide rollers **1326** help to properly load pump tube loop **1121** into tube pumping region **1318**. While guide rollers **1326** are illustrated as having a uniform cross-section, it is preferred that the top plate of the guide rollers be tapered so as to come to a sharper edge near its outer diameter. Tapering the top
15 plate results in a guide roller with a non-symmetric cross-sectional profile. The tapered embodiment helps ensure proper loading of the tubing into the tube pumping region.

Rotor **1314** further includes cavity **1328** extending through its center. Cavity **1328** is designed to connect rotor **1314** to drive shaft **1316** of motor **1310**.

20 Referring now to FIGS. 30 and 32, rotor flange has opening **1333**. Opening **1333** is defined by a leading edge **1334** and a trailing edge **1335**. The terms leading and trailing are used assuming that rotating rotor **1314** in the clockwise direction is the forward direction while rotating rotor **1314** in a counterclockwise direction is the rearward direction. However, the invention is not so limited and can be modified for
25 counterclockwise pumps. Leading edge **1334** is beveled downward into opening **1333**. Trailing edge **1335** extends upward from the top surface of rotor flange **1325**

higher than the leading edge **1334**. Leading edge is provide for trailing edge for capturing and feeding pump loop tube **1121** into tube pumping region **1318** upon rotor **1314** being rotated in the forward direction.

5 Rotor **1314** also has angled guide **1324** extending upward, at an inverted angle, from rotor flange **1325**. Angled guide **1324** is provided for displacing pump loop tube **1121** toward rotor flange **1325** upon rotor **1314** being rotated in the forward direction. Preferably, angled guide **1324** has elevated ridge **1336** running along top surface **1323** for manual engagement by an operator if necessary. More preferably, angled guide **1314** is located forward of leading edge **1334**.

10 Referring now to FIGS. 28 and 33, whole blood pump **1301** can automatically load and unload pump lop tube **1121** into and out of tube pumping region **1318**. Using position sensor **1311**, rotor **1314** is rotated to a loading position where angled guide **1324** will face cassette **1100** when cassette **1100** is loaded onto deck **1200** (FIG. 25). More specifically, rotor **1314** is preset in a position so that angled guide **1324** is
15 located between inlet portion **1150** and outlet portion **1151** of pump loop **1121** when cassette **1100** is secured to the deck, as is illustrated in FIG. 13. When cassette **1100** is secured to deck **1200**, pump lop tube **1121** extends over and around rotor **1314**. Pneumatic actuator **1313** is in the lowered position at this time.

20 Once cassette **1100** is properly secured and the system is ready, rotor **1314** is rotated in the clockwise direction (i.e., the forward direction). As rotor **1314** rotates, pump tube loop **1121** is contacted by angled guide **1324** and displaces against the top surface of rotor flange **1325**. The portions of pump loop tube **1121** that are displaced against rotor flange **1325** are then contacted by trailing edge **1325** and fed downward into tube pumping region **1318** through opening **1333**. A guide roller
25 **1326** is provided directly after opening **1333** to further properly position the tubing within tube pumping chamber for pumping by drive rollers **1327**. When loaded,

- 91 -

inlet portion **1150** and outlet portion **1151** of pump loop tube **1121** pass through slots **1322** of curved wall **1317**. One and a half revolutions are needed to fully load the tubing.

5 To automatically unload pump tube loop **1121** from whole blood pump **1301** after the therapy is complete, rotor **1314** is rotated to a position where opening **1333** is aligned with the slot **1322** through which outlet portion **1151** passes. Once aligned, pneumatic actuator **1313** is activated and extended to the raised position, contacting and lifting outlet portion **1151** to a height above trailing edge **1335**. Rotor **1314** is then rotated in the counterclockwise direction, causing trailing edge to **1335** to
10 contact and remove pump loop tube **1121** from tube pumping region **1318** via opening **1333**.

Infra-Red Communication

15 Referring to FIG. 34, tower system **2000** (FIG. 17) preferably further includes a wireless infrared (“IR”) communication interface (not shown). The wireless IR interface consists of three primary elements, system controller **1210**, IRDA protocol integrated circuit, **1381**, and IRDA transceiver port **1382**. The IR communication interface is capable of both transmitting and receiving data via IR signals from a remote computer or other device having IR capabilities. In sending data, system
20 controller **1210** sends serial communication data to the IRDA protocol chip **1381** to buff the data. IRDA protocol chip **1381** adds additional data and other communication information to the transmit string and then sends it to IRDA transceiver **1382**. Transceiver **1382** converts the electrical transmit data into encoded light pulses and transmits them to a remote device via a photo transmitter.

In receiving data, IR data pulses are received by a photo detector located on the transceiver chip **1382**. The transceiver chip **1382** converts the optical light pulses to electrical data and sends the data stream to IRDA protocol chip **1381** where the electrical signal is stripped of control and additional IRDA protocol content. The remaining data is then sent to the system controller **1210** where the data stream is parsed per the communication protocol.

By incorporating an IR communication interface on tower system **2000** real time data relating to a therapy session can be transmitted to a remote device for recording, analysis, or further transmission. Data can be sent via IR signals to tower system **2000** to control the therapy or allow protocols to be changed in a blinded state. Additionally, IR signals do not interfere with other hospital equipment, like other wireless transmission methods, such as radio frequency.

Photopheresis Treatment Process

Referring together to Fig. 26, a flow chart illustrating an embodiment of the invention which includes photactivation of buffy coat, and Fig. 27, a schematic representation of apparatus which can be employed in such an embodiment, the process starts **1400** with a patient **600** connected by means of a needle adapter **1193** carrying a needle, for drawing blood, and needle adapter **1194** carrying another needle, for returning treated blood and other fragments. Saline bag **55** is connected by connector **1190** and anticoagulant bag **54** is connected by connector **1191**. Actuators **1240**, **1241**, and **1242** are opened, anticoagulant pump **1304** is turned on, and saline actuator **1246** is opened so that the entire disposable tubing set is primed **1401** with saline **55** and anticoagulant **54**. The centrifuge **10** is turned on **1402**, and blood-anticoagulant mixture is pumped **1403** to the centrifuge bowl **10**, with the A/C pump **1304** and WB pump **1301** controlled at a 1:10 speed ratio.

When the collected volume reaches 150 ml **1404**, the return pump **1302** is set **1405** at the collection pump **1301** speed until red cells are detected **1406** at an HCT sensor (not shown) in the centrifuge chamber **1201** (Fig. 19). Packed red cells and buffy coat have at this point accumulated in the spinning centrifuge bowl and are pumped
5 out slowly at a rate, controlled by the processor, which maintains the red cell line at the sensor interface level.

The red cell pump **1305** is then set **1407** at 35% of the inlet pump speed while controlling **1408** the rate to maintain the cell line at the interface level until the collection cycle volume is reached **1409**, at which point the red cell pump **1305** is
10 turned off **1410** and the fluid path to the treatment bag **50** via the HCT sensor **1125** is opened by lowering actuator **1244**, and stops when the HCT sensor **1125** detects **1411** red cells. "Collection cycle volume" is defined as the whole blood processed target divided by the number of collection cycles, for example a white blood process target of 1500 ml may require 6 cycles, and so 1500/6 is a volume of 250 ml. With
15 whole blood continuing at **1410** to be delivered from the patient to the bowl and the red cell pump off, red cells will accumulate and will push out the buffy coat from inside the bowl **10**. The red cells are used to push out the buffy coat and will be detected by the effluent hematocrit (HCT) sensor, indicating that the buffy coat has been collected.

If another cycle is needed **1412**, the centrifuge **10** effluent path is returned **1413** to the plasma bag **51** and the red cell pump **1305** rate is increased **1413** to the inlet pump **1301** pump rate until red cells are detected **1414**, which is the beginning of the second cycle. If another cycle **1412** is not needed, the centrifuge **10** is turned off
20 **1415** and inlet pump **1301** and anticoagulant pump **1304** are set at KVO rate, 10 ml/hr in this embodiment. The effluent path is directed **1416** to the plasma bag **51**, the red cell pump **1305** rate is set **1417** at 75 ml/min, the recirculation pump **1303** and photoactivation lamps are turned on **1418** for sufficient period to treat the buffy
25

- 94 -

coat, calculated by the controller depending on the volume and type of disease being treated.

5 When the bowl 10 is empty 1419, the red cell pump 1305 is turned off 1420 and the plasma bag 51 is emptied 1421 by opening actuator 1247 and continuing return pump 1302. The return pump 1302 is turned off 1422 when the plasma bag 51 is empty and when photoactivation is complete 1423, the treated cells are returned 1424 to the patient from the plate 700 by means of the return pump 1302. Saline is used to rinse the system and the rinse is returned to the patient, completing the process 1425.

10 The anticoagulant, blood from patient, and fluid back to patient are all monitored by air detectors 1204 and 1202, and the fluid back to the patient goes through drip chamber and filter 1500. The pumps, 1304, 1301, 1302, 1303, and 1305, the actuators 1240, 1241, 1242, 1243, 1244, 1245, 1246, and 1247, and the spinning of the bowl 10 are all controlled by the programmed processor in the tower.

15 The process and related apparatus have significant advantages over prior processes and apparatus in that the invention allow buffy coat to be in the bowl longer since red cells are being drawn off while collecting buffy coat in the bowl while centrifuging, keeping more buffy coat in the bowl until the desired amount of buffy coat cells are collected prior to withdrawing the collected buffy cells. Platelets, 20 leukocytes, and other buffy coat fractions can also be separated, or red cells can be collected rather than returning them with plasma to the patient as the illustrated process does.

25 It has been found that increasing the time that buffy coat **810** is subjected to rotational motion in centrifuge bowl **10** yields a “cleaner cut” of buffy coat **820**. A “cleaner cut” means that the hematocrit count (HCT%) is decreased. HCT% is the amount of red blood cells present per volume of buffy coat. The amount of time that

buffy coat **820** is subjected to rotational motion in centrifuge bowl **10** can be maximized in the following manner. First, whole blood **800** is fed into first bowl channel **420** as centrifuge bowl **10** is rotating. As discussed above, whole blood **800** is separated into buffy coat **820** and RBC's **810** as it moves outwardly atop lower plate **300**. Second bowl channel **410** and third bowl channel **740** are closed at this time. The inflow of whole blood **800** is continued until the separation volume **220** is filled with a combination of buffy coat **820** near the top and RBC's **810** near the bottom of centrifuge bowl **10**. By removing RBC's **810** from centrifuge bowl **10** via second bowl channel **410** only, additional volume is created for the inflow of whole blood **800** and the unremoved buffy coat **820** is subjected to rotational forces for an extended period of time. As centrifuge bowl **10** continues to rotate, some of the RBC's **810** that may be trapped in buffy coat **820** get pulled to the bottom of centrifuge bowl **10** and away from third bowl channel **740** and buffy coat **820**. Thus, when third bowl channel **740** is opened, the buffy coat **820** that is removed has a lower HCT%. By controlling the inflow rate of whole blood **800** and the outflow rates of buffy coat **820** and RBC's **810**, a steady state can be reached that yields a buffy coat **820** with an approximately constant HCT%.

The elimination of batch processing and the improved yields achieved by the current invention, have reduced the treatment time necessary to properly treat patients. For an average sized adult, 90-100 milliliters of buffy coat/white blood cells must be captured in order to conduct a full photopheresis treatment. In order to collect this amount of buffy coat/white blood cells, the present invention needs to process around 1.5 liters of whole blood. The required amount of buffy coat/white blood cells can be removed from the 1.5 liters of whole blood in about 30-45 minutes using the present invention, collecting around 60% or more of the total amount of the buffy coat/white blood cells that are subjected to the separation process. The captured buffy coat/white blood cells have an HCT of 2% or less. In comparison,

one existing apparatus, the UVAR XTS, takes around 90 minutes to process 1.5 liters of whole blood to obtain the sufficient amount of buffy coat/white blood cells. The UVAR XTS only collects around 50% of the total amount of the buffy coat/white blood cells that are subjected to the separation process. The HCT of the buffy coat/white blood cells collected by the UVAR XTS is around, but not substantially below, 2%. Another existing apparatus, the Cobe Spectra™ by Gambro, must process 10 liters of whole blood in order to collect the sufficient amount of buffy coat/white blood cells. This typically takes around 150 minutes, collecting only 10-15% of the total amount of the buffy coat/white blood cells that are subjected to the separation process, and having an HCT of about 2%. Thus, it has been discovered that while existing apparatus and systems require anywhere from 152 to 225 minutes to separate, process, treat, and reinfuse the requisite amount of white blood cells or buffy coat, the present invention can perform the same functions in less than 70 minutes. These times do not include the patient preparation or prime time. The times indicate only the total time that the patient is connected to the system.

Methods of Separating Buffy Coat into Components and Extracorporeal Photopheresis Treatment Process 2

The buffy coat component of blood itself has components with different densities. Cells having a higher density in a buffy coat layer may comprise myelocytes, reticulocytes, and cells having a lower density in a buffy coat comprise T-lymphocytes, B lymphocytes, promyeocytes and monocytes. As it may be desirable to perform the extracorporeal photopheresis treatment on a selected component of the buffy coat or to isolate a selected component of buffy coat for other therapeutic treatment, it is useful to be able to separate and collect only a desired component of the buffy coat layer. The desired component of the buffy coat may be separated and collected based on the differences in densities of buffy coat components. Centrifuge

bowl **10** may be used to further separate the buffy coat component of blood into a higher density buffy coat layer and a lower density buffy coat layer.

A method for collecting a desired buffy coat layer comprises pumping whole blood into bowl **10** via an inlet to the first bowl channel **420A**. Plasma is then separated and removed from the bowl by a first outlet, e.g. through bowl chamber **740A**, and red blood cell is separated and removed via a second outlet or second bowl channel **410A** through the inner lumen extends from housing floor **180A** of bowl **10**. When a desired volume of buffy coat is obtained, the red blood cell pump is stopped. As whole blood continues to be pumped to the bowl via the first bowl channel **420A** to separation volume **220A** through channel **305A**, the accumulated red blood cells inside separation chamber **220A** displace the buffy coat out of the bowl through the bowl chamber near the top of bowl housing. The buffy coat is then collected in the treatment bag. Subsequently, the collected buffy coat is returned it to bowl **10** for a second separation. Saline or other solution biocompatible with blood may have to be added to bowl **10** to attain the required volume for the centrifuge process. As the higher density component of buffy coat moves closer to outer housing wall **120A** and to the bottom of bowl **10** where the g-force is greater than on top of the bowl and near the central axis, it is then collected via the second outlet bowl channel **410A** through the inner lumen. When a desired volume or amount of higher density buffy coat layer has been collected, the pump removing the higher density buffy coat layer is stopped. Once the higher density component has been collected, the lower density component remained in bowl **10** may be removed from the bowl via the first outlet. Depending on the preferred treatment regimen, either the lower or higher density buffy coat layer is selected for treatment with a photoactivatable compound and UVA radiation.

Bowl **10** may be operated in a different manner to enhance the separation of buffy coat. In this method of separating buffy coat, the second outlet bowl

channel **410A** may be used to remove not only the red blood cells but also the buffy coat component without first removing the buffy coat from bowl **10**. The method comprises pumping whole blood into bowl **10** via an inlet to the first bowl channel **420A**. Whole blood is then follows the first bowl channel **420A** to separation
5 volume **220A** through channel **305A** where it is separated into blood components. Plasma is first separated and removed from the bowl through a first outlet near the top of bowl **10**, i.e. through bowl chamber **740A**. Red blood cell is separated and removed via a second outlet or second bowl channel **410A** through the inner lumen extends from housing floor **180A** of bowl **10**. A sensor may be used to determine
10 when to stop pumping red blood cells from the bowl. After the red blood cells are removed, the collected buffy coat can further be centrifuged to separate the collected buffy coat into a lower density buffy coat layer and a higher density buffy coat layer. The buffy coat is higher in density than plasma so it will now migrate towards the bottom of the bowl. Saline or other solutions compatible with blood
15 may be added to have enough volume for the centrifuge separation process. The higher density buffy coat layer moves to closer to outer housing wall **120A** and near the bottom where the g-forces are higher. The higher density buffy coat layer is then pumped out through the second bowl channel **410A**.

Claims:

1. A method of collecting a desired lower density component of buffy coat or a higher density component of buffy coat comprising:

providing a separator having an inlet, a first outlet, and a second outlet;

drawing whole blood from a patient or a blood donor;

adding an anticoagulant fluid to the whole blood in a predetermined ratio to form a mixture of whole blood and anticoagulant fluid;

pumping the mixture of whole blood and anticoagulant fluid into the separator via the inlet at a selected inlet rate;

separating the mixture into blood components of different densities;

withdrawing plasma and red blood cells from the separator while continuing to pump the mixture of whole blood and anticoagulant fluid into the separator, the plasma and red blood cells being withdrawn at rates so as to build up buffy coat in the separator, the plasma being withdrawn via the first outlet and the red blood cells being withdrawn via the second outlet; and

upon a predetermined amount of buffy coat building up in the separator, collecting the buffy coat from the separator by discontinuing the withdrawal of red blood cells from the second outlet, thereby causing the red blood cells to push the buffy coat out of the separator via the first outlet;

rinsing the separator with a saline solution;

pumping the collected buffy coat back to the separator via the inlet; and

separating the collected buffy coat into a higher density buffy coat layer and

a lower density buffy coat layer.

2. The method of claim 1 further comprising

collecting the higher density buffy coat layer by pumping out the higher density buffy coat layer through the second outlet and replacing the displaced volume of higher density buffy coat layer with saline through the inlet;

discontinuing collecting the higher density buffy coat layer after a desired volume of the higher density buffy coat layer has been collected.

3. The method of claim 1 further comprising

collecting the lower density buffy coat layer by pumping out the lower density buffy coat layer through the first outlet and replacing the displaced volume of lower density buffy coat layer with saline through the inlet;

discontinuing collecting the lower density buffy coat layer after a desired volume of the lower density buffy coat layer has been collected.

4. A method of collecting a desired lower density of buffy coat or a higher density component of buffy coat comprising:

providing a separator having an inlet, a first outlet, and a second outlet;

drawing whole blood from a patient or blood donor;

adding an anticoagulant fluid to the whole blood in a predetermined ratio to form a mixture of whole blood and anticoagulant fluid;

pumping the mixture of whole blood and anticoagulant fluid into the separator via the inlet at a selected inlet rate;

separating the mixture into blood components of different densities;

withdrawing plasma and red blood cells from the separator while continuing

to pump the mixture of whole blood and anticoagulant fluid into the separator, the plasma and red blood cells being withdrawn at rates so as to build up buffy coat in the separator, the plasma being withdrawn via the first outlet and the red blood cells being withdrawn via the second outlet; and

discontinuing pumping the mixture of whole blood and anticoagulant fluid into the separator after a predetermined amount of buffy coat building up in the separator;

withdrawing residual red blood cells from the second outlet until a bowl sensor has determined that the red blood cells have been removed from the bowl; and

separating the predetermined amount of buffy coat into a higher density buffy coat layer and a lower density buffy coat layer.

5. The method of claim 4 further comprising:

collecting the higher density buffy coat layer by pumping out the higher density buffy coat layer through the second outlet and replacing the displaced volume of higher density buffy coat layer with saline through the inlet; discontinuing collecting the higher density buffy coat layer after a desired volume of the higher density buffy coat layer has been collected.

6. The method of claim 4 further comprising:

collecting the lower density buffy coat layer by pumping out the lower density buffy coat layer through the first outlet and replacing the displaced volume of lower density buffy coat layer with saline through the inlet;

discontinuing collecting the lower density buffy coat layer after a desired volume of the lower density buffy coat layer has been collected.

7. An extracorporeal photopheresis method for treating a higher or lower density component of buffy coat comprising injecting a photoactivation chemical into the collected higher or lower density buffy coat layer; and irradiating the collected higher or lower density buffy coat layer within an irradiation chamber until a predetermined amount of energy has been transferred to the collected higher or lower density buffy coat layer; and passing the irradiated higher or lower density buffy coat layer through a filter.

8. An apparatus comprising a cassette for controlling movement of blood and separated blood components, the cassette comprising a housing formed by joining a rigid plastic cover and a rigid plastic base;

said rigid plastic cover having a top surface, a bottom surface, and a wall having a plurality of openings; said rigid plastic base having a top surface, a bottom surface, and a plurality of apertures through the top and bottom surfaces, and a wall having a plurality of openings adapted to overlap with the openings of the wall of the cover;

said top surface of the base comprises a first upper level and a first lower level, wherein the first lower level has a plurality of first flexible tubings, secured by raceways, for one or more of a) connecting to other tubings through multitube connectors, b) extending out of or entering the housing, or c) forming first flexible tube loops having one end extending out of the housing and one end entering the housing;

said plurality of apertures are located on the first lower level and expose at least one section of the first flexible tubing inside the housing so that fluid flow through the exposed section can be prevented when an actuator exerts pressure on the exposed section through the apertures against a first occluder bar located above the first lower level surface;

said bottom surface of the base comprises a second upper level and a second lower level, wherein the second lower level has a plurality of second flexible tubings

outside of the housing and secured by raceways on said second lower level for one or more of extending through or entering the openings of the wall of the base or forming second flexible tube loops having one end extending out of the wall and one end entering the wall of the base; and wherein fluid flowing through the second flexible tubing can be prevented when another actuator exerts pressure on the tubing against a second occluder bar located on the second lower level of the bottom surface of the base.

9. The apparatus of claim 8 further comprises a filter in fluid communication with one first flexible tubing and one second flexible tubing, and a recordable smartcard on which are electronically recorded identification data.

10. The apparatus of claim 8 wherein the cassette has three first tube loops extend from inside the housing, two second tube loops extends from the lower level of the bottom surface of the base and five apertures on the base.

11. The apparatus of claim 8 wherein the apparatus further comprises a pressure dome that is connected in series between the cassette and a centrifuge bowl for measuring a pressure of a fluid inside a flexible tubing connecting the cassette to the centrifuge bowl, and a pressure dome which is configured to be connected in series between a blood donor or patient and the cassette for measuring a pressure of a blood or blood component in a flexible tubing configured to connect the patient to the cassette; and said flexible tubings having fluid communications with said pressure domes.

12. An apparatus according to claim 8 further comprises a centrifuge bowl for separating the components of a fluid, and flexible tubes fluidly connecting between the bowl and the cassette, the bowl comprising

an outer housing having a housing outlet, said outer housing adapted for rotation about a center axis; said outer housing containing a core providing a separation volume between said core and said outer housing; said core has a core end and is connected with said outer housing for rotation therewith, said core end having a lumen connector;

a first lumen for providing fluid communication from the housing outlet through the lumen connector and then radially outward through the core to the fluid separation

volume; a second lumen providing fluid communications from the housing outlet extending axially along center axis to housing floor;

a connection sleeve which forms with the lumen connector a chamber and provide fluid communications between the housing outlet and the separation volume; and

the flexible tubes comprising a first flexible tube for inflowing of the fluid from the cassette to the first bowl channel; a second flexible tube for removing a the first separated fluid component of the second bowl channel; and a third flexible tube for removing a second separated fluid component from the bowl chamber to the cassette.

13. An apparatus according to claim 12 wherein the connection sleeve is adapted to be secured to the centrifuge bowl near said housing outlet of said outer housing for rotation therewith, said connection sleeve adapted to fluidly connect a first bowl channel, a second bowl channel, and a bowl chamber.

14. The apparatus of claim 13 wherein the first separated fluid component comprises red blood cells.

15. The apparatus of claim 13 wherein the second separated fluid component comprises buffy coat.

16. The apparatus of claim 8 further comprising an irradiation chamber having

a first port connected to a flexible tube for carrying buffy coat from the cassette to the irradiation chamber;

a second port connected to a flexible tube for carrying irradiated buffy coat from the irradiation chamber to the cassette;

the irradiation chamber having a rigid first plate having a first surface and a second surface the second surface having a groove boundary formed by two ridges surrounding a plurality of groove partitions formed by two ridges;

a rigid second plate having a first surface and a second surface, the second surface having a ridge boundary surrounding a plurality of ridge partitions;

wherein the groove boundary and groove partitions of the second surface of the rigid first plate is contacted with the ridge boundary and ridge partitions of the second surface of the rigid second plate thereby forming a chamber;

the chamber defined by a boundary formed by the joining of the groove boundary and the ridge boundary surrounding the plurality of partitions formed by the joining of the groove partitions and the ridge partition wherein a plurality of channels are formed by the partitions providing fluid communication with the first port and second port.

17. The apparatus of claim 8 wherein the first and second flexible tube loops of the cassette comprise an anticoagulant pump loop, a whole blood pump loop, a return to patient pump loop, a red blood pump loop, and a buffy coat recirculation pump loop.

18. The apparatus of claim 17 wherein the cassette comprises a recordable, removable smartcard having electronically stored unique identification information.

19. An apparatus for controlling movement of fluid and a separated component of the fluid comprising:

a cassette having a housing

formed by joining a rigid plastic cover and

a rigid plastic base; and a plurality of first

and second flexible tubings;

wherein said rigid plastic cover has a top surface, a bottom surface, and a wall having a plurality of openings; said rigid plastic base having a top surface and a bottom surface; and characterised in that:

the base has a wall having a plurality of openings adapted to overlap with the openings of the wall of the cover;

the plurality of first flexible tubings extend out of or enter the housing; and

the plurality of second flexible tubings are secured in a depressed raceway located on the bottom surface of the base, said second flexible tubings being located outside of the housing and extending through or entering the openings of the wall of the base.

20. The apparatus of claim 19 wherein a plurality of apertures are located on said base and expose the first flexible tubings inside the housing so that fluid flow through the exposed section can be prevented when external pressure means is exerted on the exposed section through the apertures.

21. An apparatus of claim 19, said rigid plastic base having a plurality of apertures through the top and bottom surfaces;

said top surface of the base comprises a first upper level and a first lower level, wherein the first lower level has a plurality of first flexible tubings, secured by raceways, for one or more of a) connecting to other tubings through multitube connectors, b) extending out of or entering the housing, or c) forming first flexible tube loops having one end extending out of the housing and one end entering the housing;

said plurality of apertures are located on the first lower level and expose at least one section of the first flexible tubing inside the housing so that fluid flow through the exposed section can be prevented when external pressure means is exerted on the exposed section through the apertures; and

said bottom surface of the base comprise a second upper level and a second lower level, wherein the second lower level has a plurality of second flexible tubing outside of the housing and secured by raceways on said second lower level for one or more of extending through or entering the openings of the wall of the base or forming

second flexible tube loops having one end extending out of the wall and one end entering the wall of the base.

22. The apparatus of claim 21 further comprises a plurality of multi-tube connector located inside the housing adapted to connect sections of the first flexible tubings and from zero to three multitube connectors located outside of the housing adapted to connect to flexible tubing extending from or entering the housing.

23. The apparatus of claim 22, wherein the multitube connector comprises a five-tube connector and two three-tube connector located inside the housing and one three-tube connector located outside of the housing.

24. The apparatus of claim 21 wherein the base of the housing further comprises:

a plurality of occluder bars located above the first lower level surface to close off an exposed section of the first flexible tubing located inside the housing by the external pressure means through the apertures and thereby prevent fluid flow; and

a plurality of occluder bars located on the second lower level of said bottom surface of the base to close off a section of the second flexible tubing located outside of the housing on the bottom surface of the base by pressure means and thereby prevent fluid flow.

25. The apparatus of claim 21 having five apertures located on the first lower level and five flexible tube loops wherein three of the five flexible tube loops are first flexible tube loops extends from inside the housing.

26. The apparatus of claim 21 further comprising a filter in fluid communication with one first flexible tubing and one second flexible tubing.

27. The apparatus of claim 21 wherein the cassette further comprises a recordable smartcard on which are electronically recorded identification data.

28. The apparatus of claim 21 wherein the cassette further comprises a pressure dome that is connected in series between the cassette and a centrifuge bowl for

measuring a pressure of a fluid inside a flexible tubing connecting the cassette to the centrifuge bowl.

29. The apparatus of claim 21 wherein the cassette further comprises a pressure dome that is connected in series between a blood donor or patient and the cassette for measuring a pressure of a blood or blood component in a flexible tubing connecting the patient to the cassette.

30. An apparatus according to claim 19, said rigid plastic base having a plurality of apertures through the top and bottom surfaces;

said top surface of the base comprises a first upper level and a first lower level, wherein the first lower level has a plurality of first flexible tubings, secured by raceways, for one or more of a) connecting to other tubings through multitube connectors, b) extending out of or entering the housing, or c) forming first flexible tube loops having one end extending out of the housing and one end entering the housing;

said plurality of apertures are located on the first lower level and expose at least one section of the first flexible tubing inside the housing so that fluid flow through the exposed section can be prevented when an actuator exerts pressure on the exposed section through the apertures against a first occluder bars located above the first lower level surface;

said bottom surface of the base comprise a second upper level and a second lower level, wherein the second lower level has a plurality of second flexible tubing outside of the housing and secured by raceways on said second lower level for one or more of extending through or entering the openings of the wall of the base or forming second flexible tube loops having one end extending out of the wall and one end entering the wall of the base; and wherein fluid flowing through the second flexible tubing can be prevented when another actuator exerts pressure on the tubing against a second occluder bar located on the second lower level of the bottom surface of the base.

31. The apparatus of claim 30 further comprises a filter in fluid communication with one first flexible tubing and one second second flexible tubing, and a recordable smartcard on which are electronically recorded identification data.

32. The apparatus of claim 30 wherein the cassette has three first tube loops extending from inside the housing, two second tube loops extending from the lower level of the bottom surface of the base and five apertures on the base.

33. The apparatus of claim 30 wherein the apparatus further comprises a pressure dome that is connected in series between the cassette and a centrifuge bowl for measuring a pressure of a fluid inside a flexible tubing connecting the cassette to the centrifuge bowl, and a pressure dome that is connected in series between a blood donor or patient and the cassette for measuring a pressure of a blood or blood component in a flexible tubing connecting the patient to the cassette; and said flexible tubings having fluid communications with said pressure domes.

34. An apparatus according to claim 30 further comprises a centrifuge bowl for separating the components of a fluid, and flexible tubes fluidly connecting between the bowl and the cassette, the bowl comprising

an outer housing having a housing outlet, said outer housing adapted for rotation about a center axis; said outer housing containing a core providing a separation volume between said core and said outer housing; said core has a core end and is connected with said outer housing for rotation therewith, said core end having a lumen connector;

a first lumen for providing fluid communication from the housing outlet through the lumen connector and then radially outward through the core to the fluid separation volume; a second lumen providing fluid communications from the housing outlet extending axially along center axis to housing floor;

a connection sleeve which forms with the lumen connector a chamber and provide fluid communications between the housing outlet and the separation volume; and

the flexible tubes comprising a first flexible tube for inflowing of the fluid from the cassette to the first bowl channel; a second flexible tube for removing a the first separated fluid component of the second bowl channel; and a third flexible tube for removing a second separated fluid component from the bowl chamber to the cassette.

35. An apparatus according to claim 30 wherein the connection sleeve is adapted to be secured to the centrifuge bowl near said housing outlet of said outer housing for rotation therewith, said connection sleeve adapted to fluidly connect a first bowl channel, a second bowl channel, and a bowl chamber.

36. The apparatus of claim 35 wherein the first separated fluid component comprises red blood cells.

37. The apparatus of claim 35 wherein the second separated fluid component comprises buffy coat.

38. The apparatus of claim 30 further comprising an irradiation chamber having
a first port connected to a flexible tube for carrying buffy coat from the cassette to the irradiation chamber;

a second port connected to a flexible tube for carrying irradiated buffy coat from the irradiation chamber to the cassette;

the irradiation chamber having a rigid first plate having a first surface and a second surface the second surface having a groove boundary formed by two ridges surrounding a plurality of groove partitions formed by two ridges;

a rigid second plate having a first surface and a second surface, the second surface having a ridge boundary surrounding a plurality of ridge partitions;

wherein the groove boundary and groove partitions of the second surface of the rigid first plate is contacted with the ridge boundary and ridge partitions of the second

surface of the rigid second plate thereby forming a chamber;

the chamber defined by a boundary formed by the joining of the groove boundary and the ridge boundary surrounding the plurality of partitions formed by the joining of the groove partitions and the ridge partition wherein a plurality of channels are formed by the partitions providing fluid communication with the first port and second port.

39. An apparatus comprising a disposable kit, the kit comprising an apparatus according to claim 21;

a saline inlet tube;

a dual chamber bag having a treatment chamber and a plasma collection chamber, the plasma collection chamber having an inlet tube for flowing plasma from the cassette and an outlet tube for flowing plasma to the cassette;

an anticoagulant inlet tube for flowing anticoagulant to the cassette and an outlet tube for flowing anticoagulant out to a multiport connector joining a tube for flowing blood from a patient to the cassette;

an irradiation chamber having an inlet tube for flowing buffy coat from the cassette and an outlet

tube for flowing irradiated buffy coat to the cassette;

a separation bowl having one tube for flowing blood to the separation chamber and at least two tubes for flowing separate blood fragments from the separation chamber;

means to withdraw blood from a patient comprising the tube for flowing blood from the patient to the cassette and means for connecting a needle; and means to return blood fractions to the patient comprising a tube from the cassette.

40. The apparatus of claim 30 wherein the first and second flexible tube loops of the cassette comprise an anticoagulant pump loop, a whole blood pump loop, a return to patient pump loop, a red blood pump loop, and a buffy coat recirculation pump loop.

41. The apparatus of claim 40 wherein the cassette comprises a recordable, removable smartcard having electronically stored unique identification information.

Application number/numéro de demande: 2530958

Figures: 36 et 64

Pages: _____

DRW-IP

Unscannable items
received with this application
(Request original documents in File Prep. Section on the 10th Floor)

Documents reçus avec cette demande ne pouvant être balayés
(Commander les documents originaux dans la section de préparation des dossiers au
10ième étage)

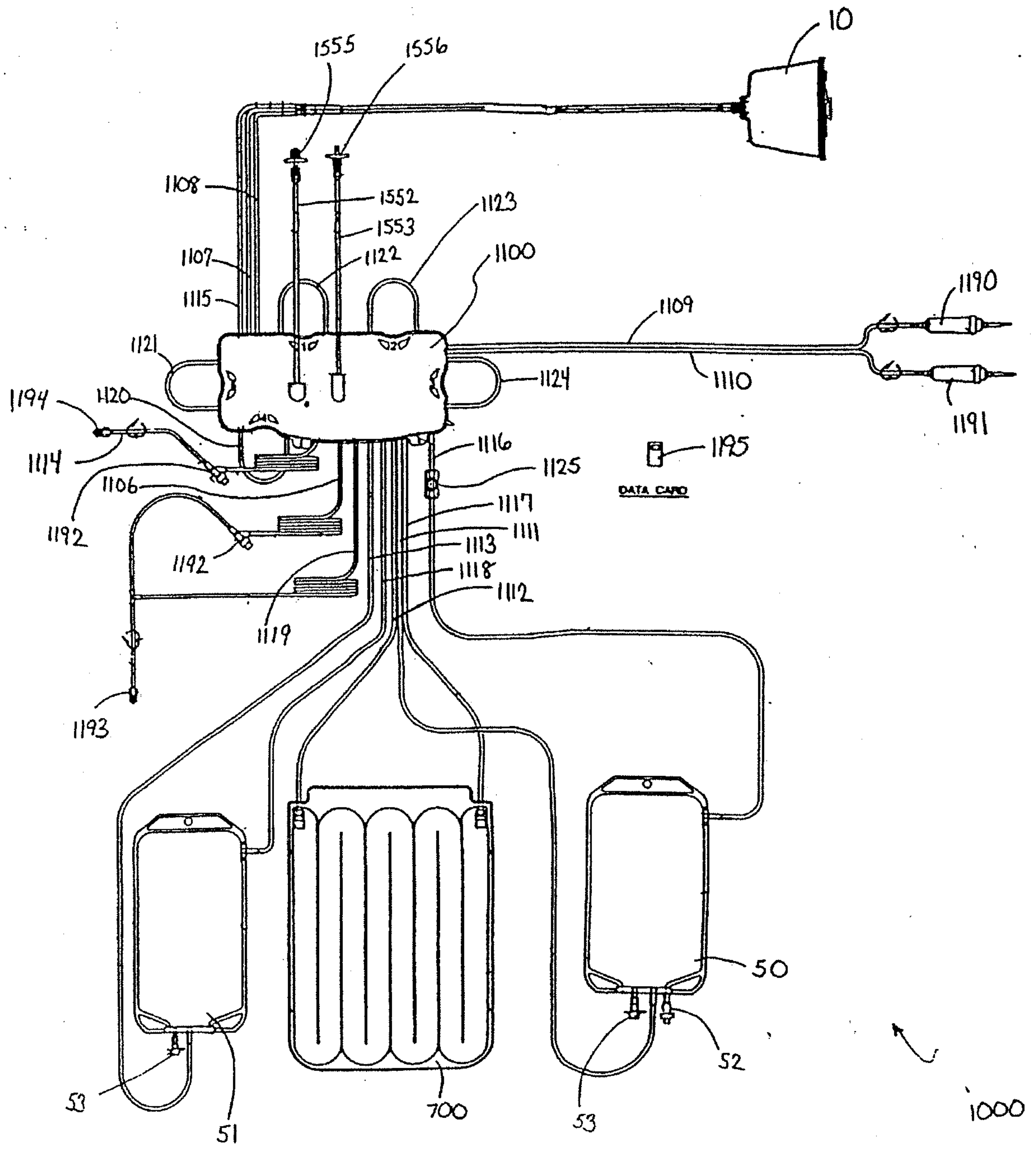

FIG. 1

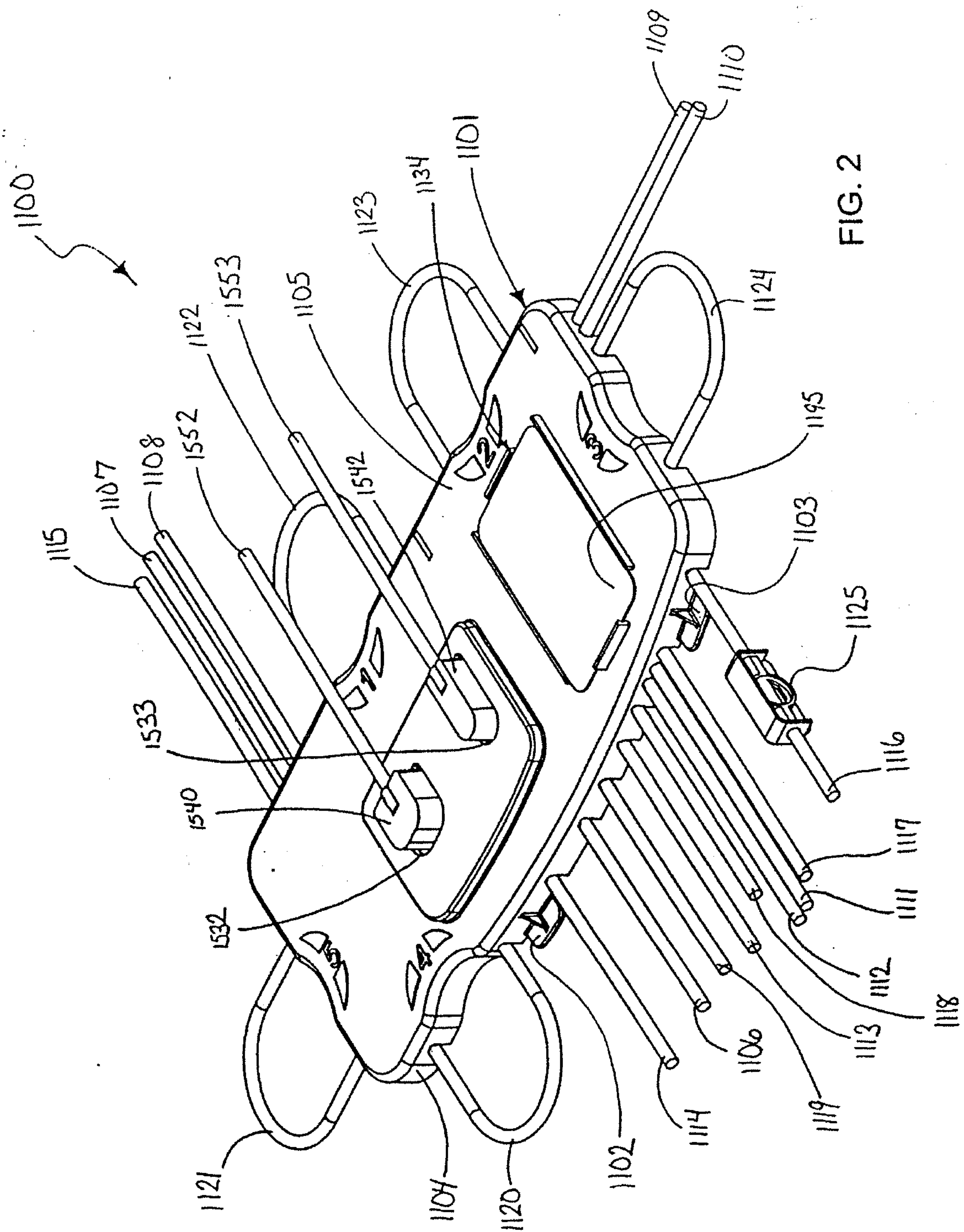

FIG. 2

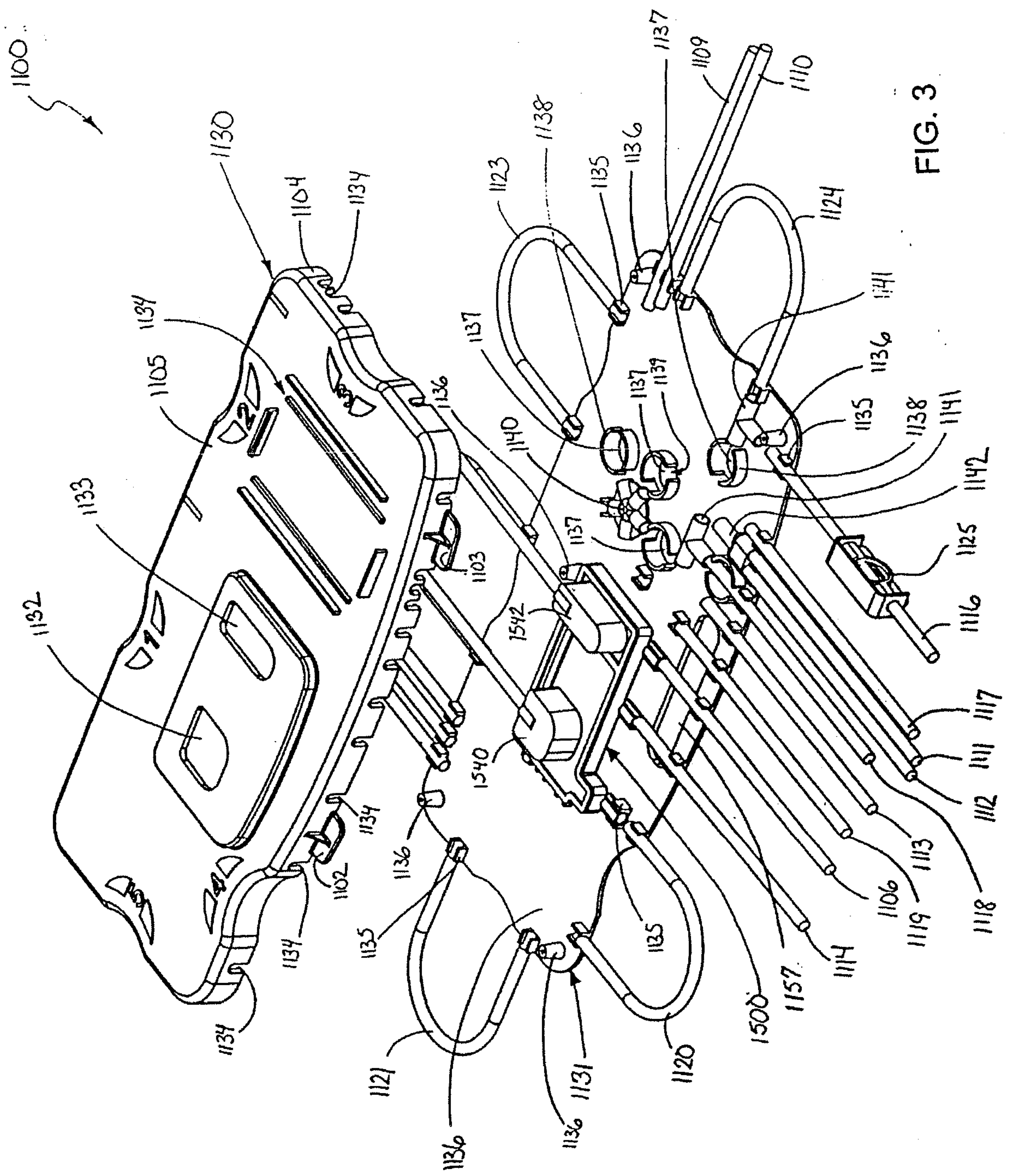

FIG. 3

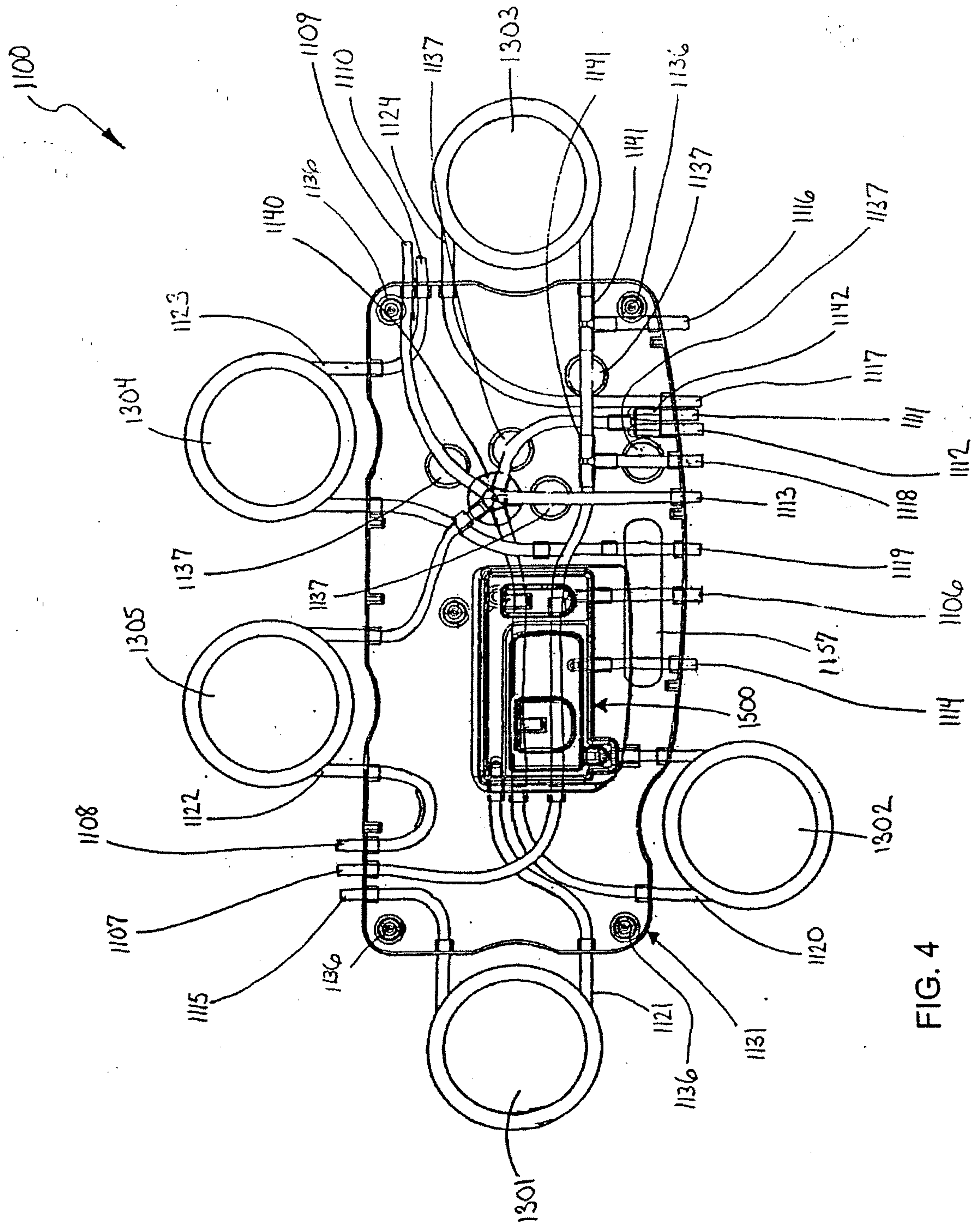

FIG. 4

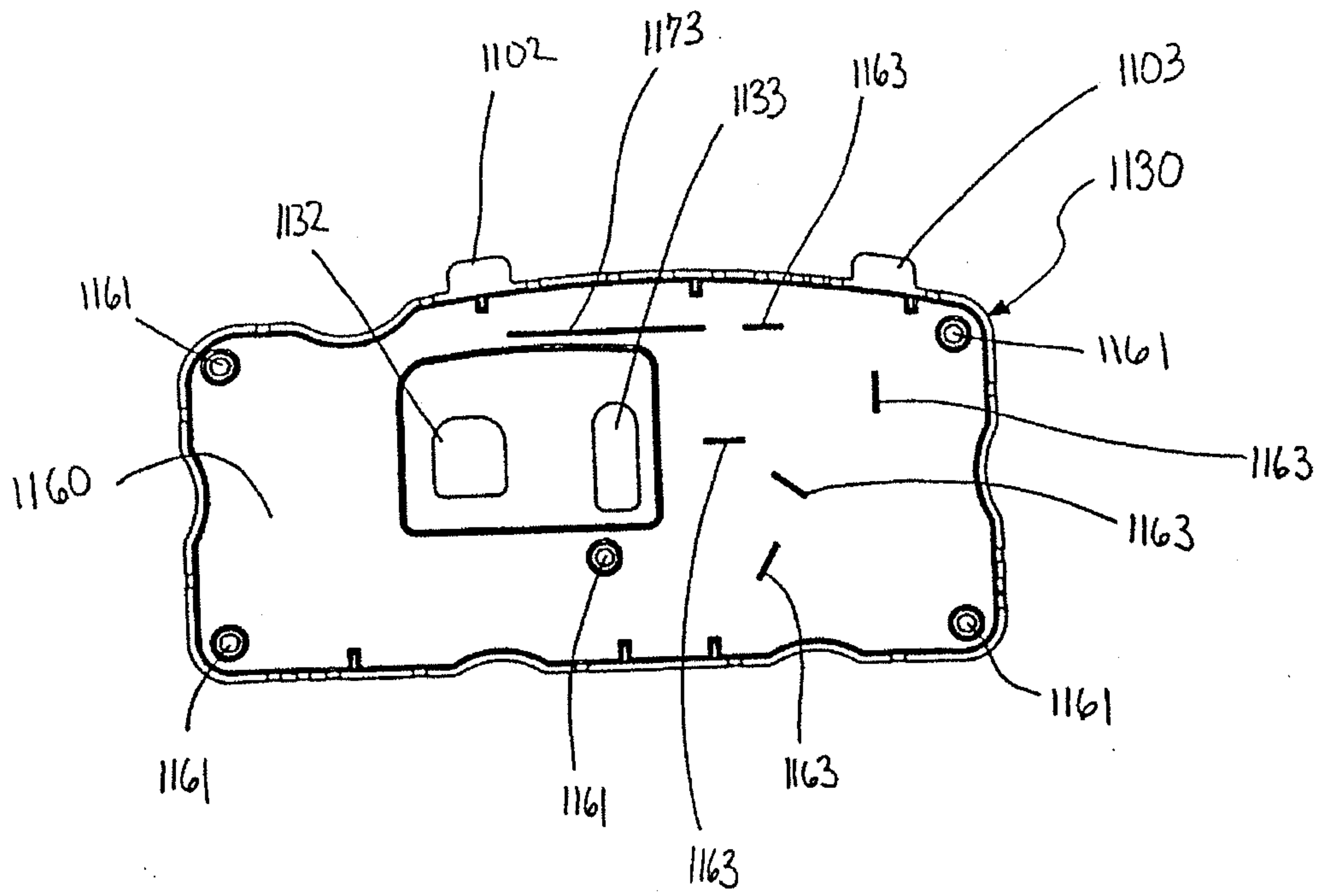

FIG. 5

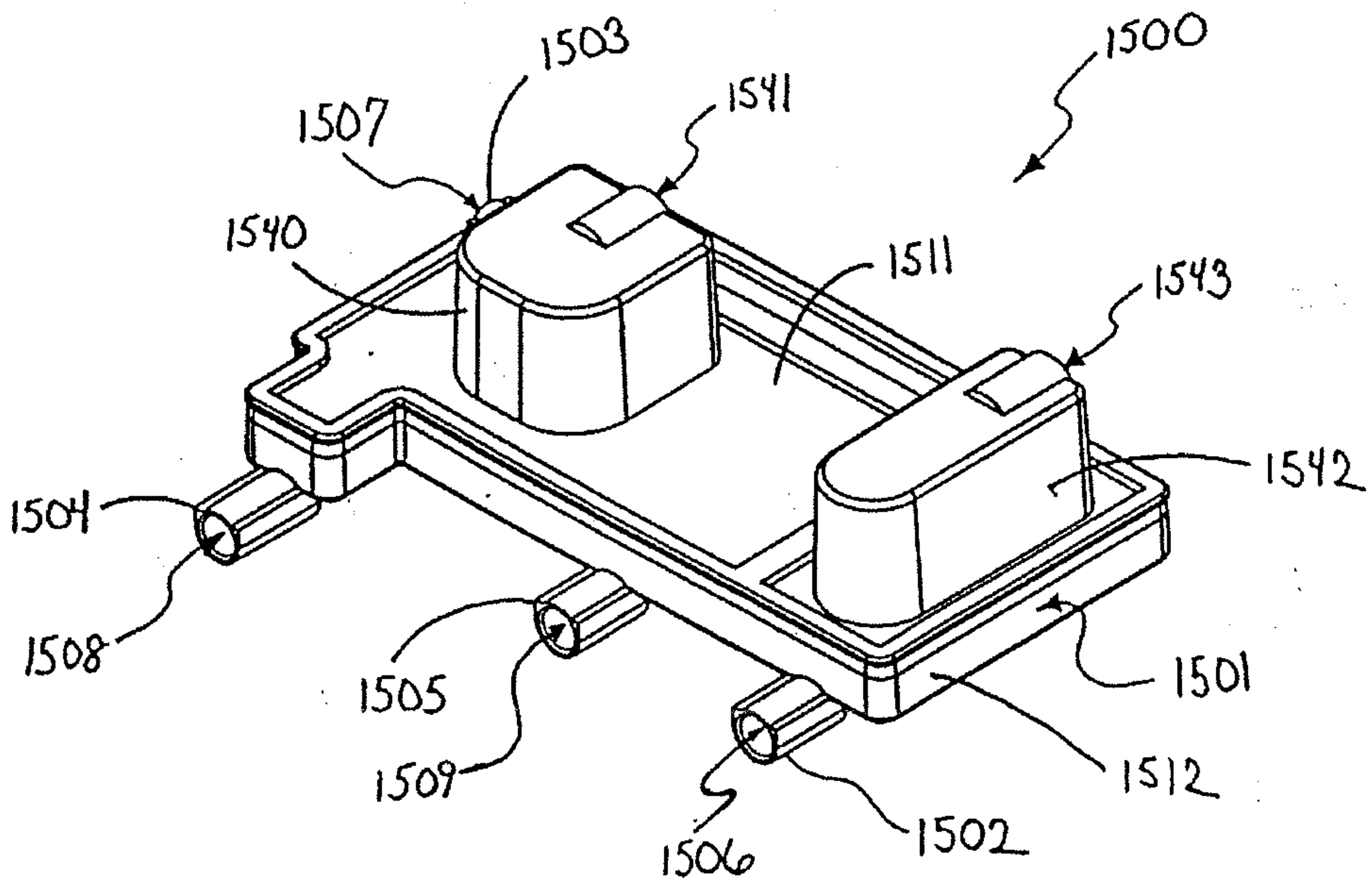

FIG. 6

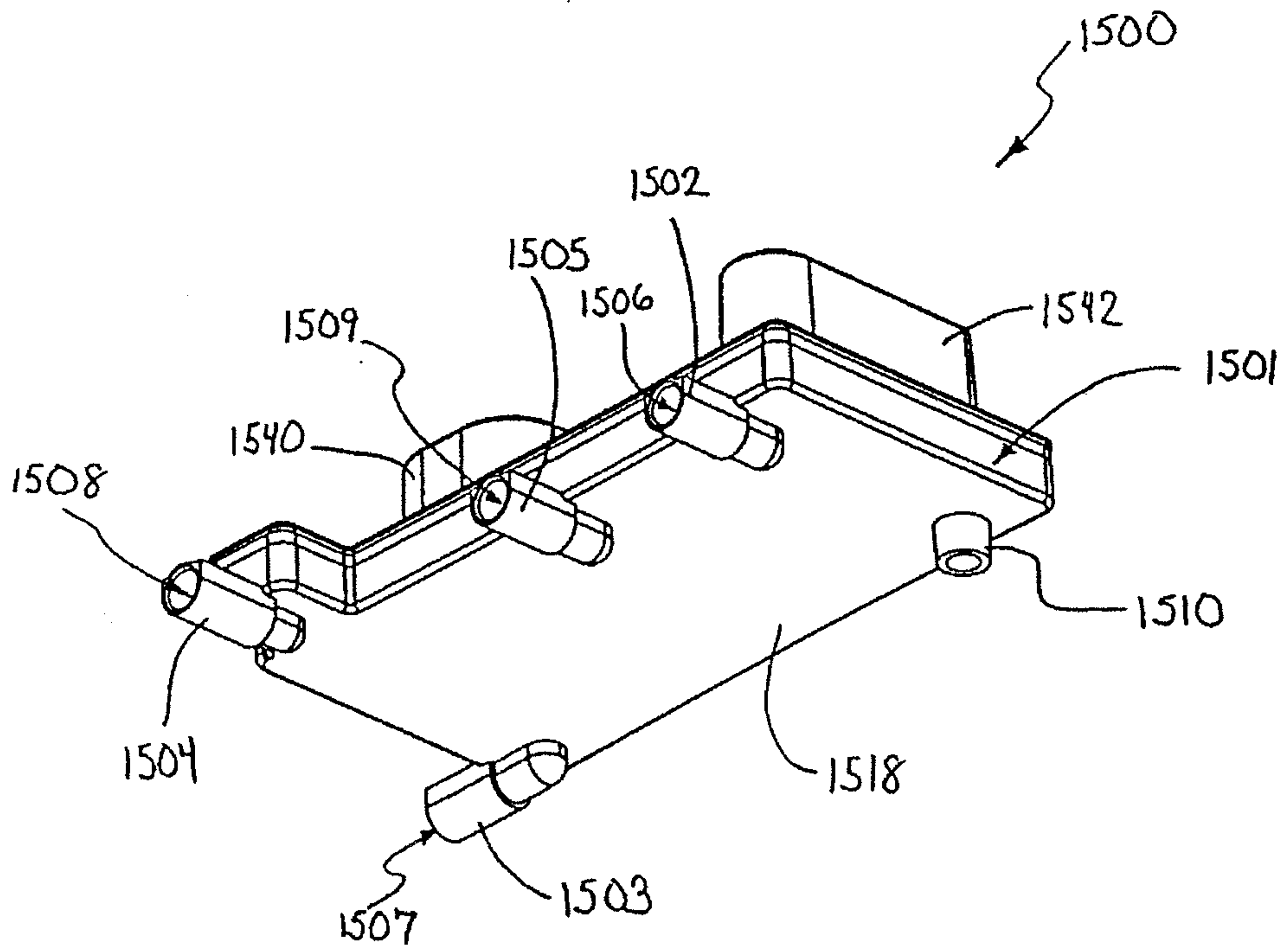

FIG. 7

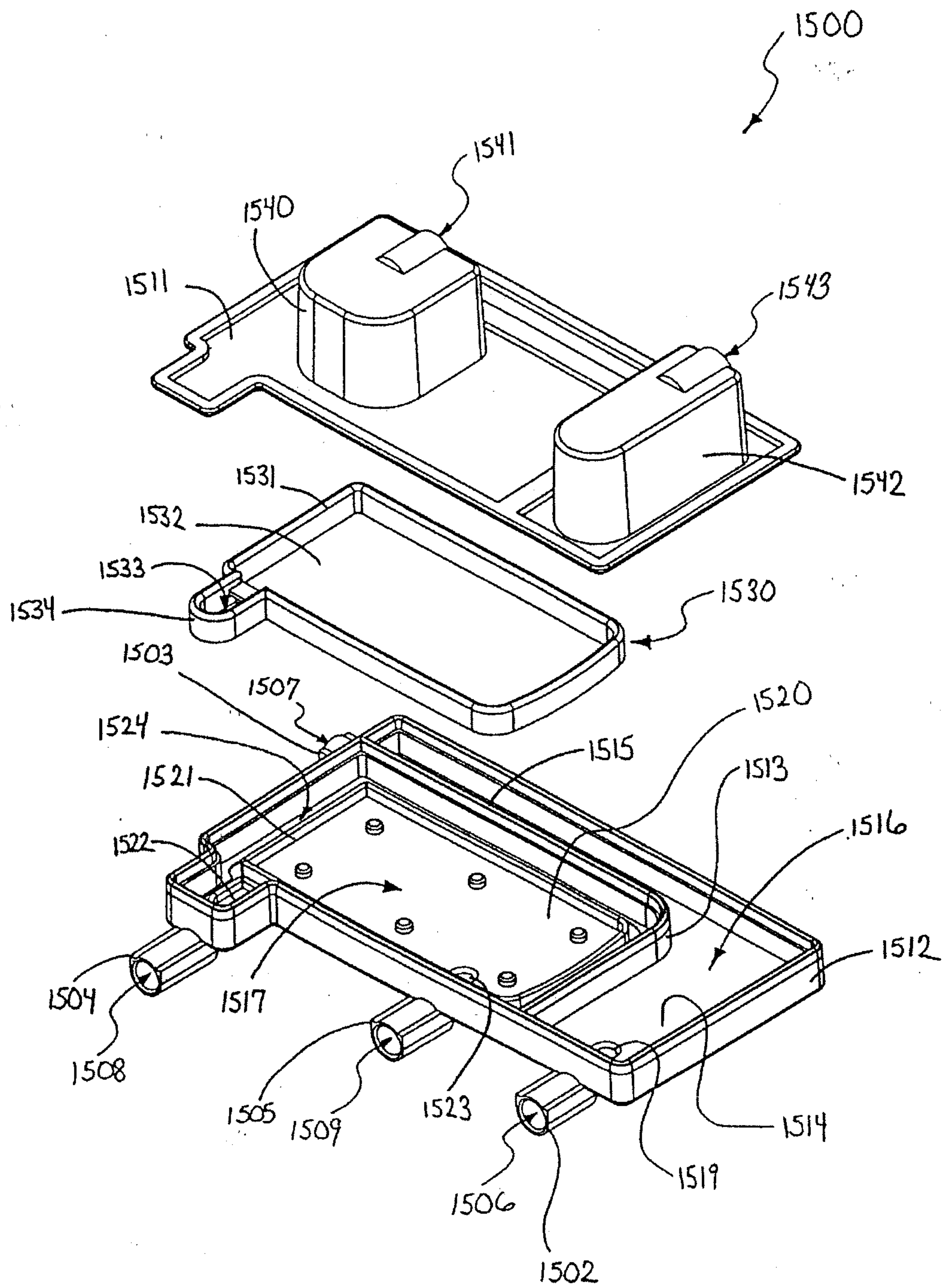

FIG. 8

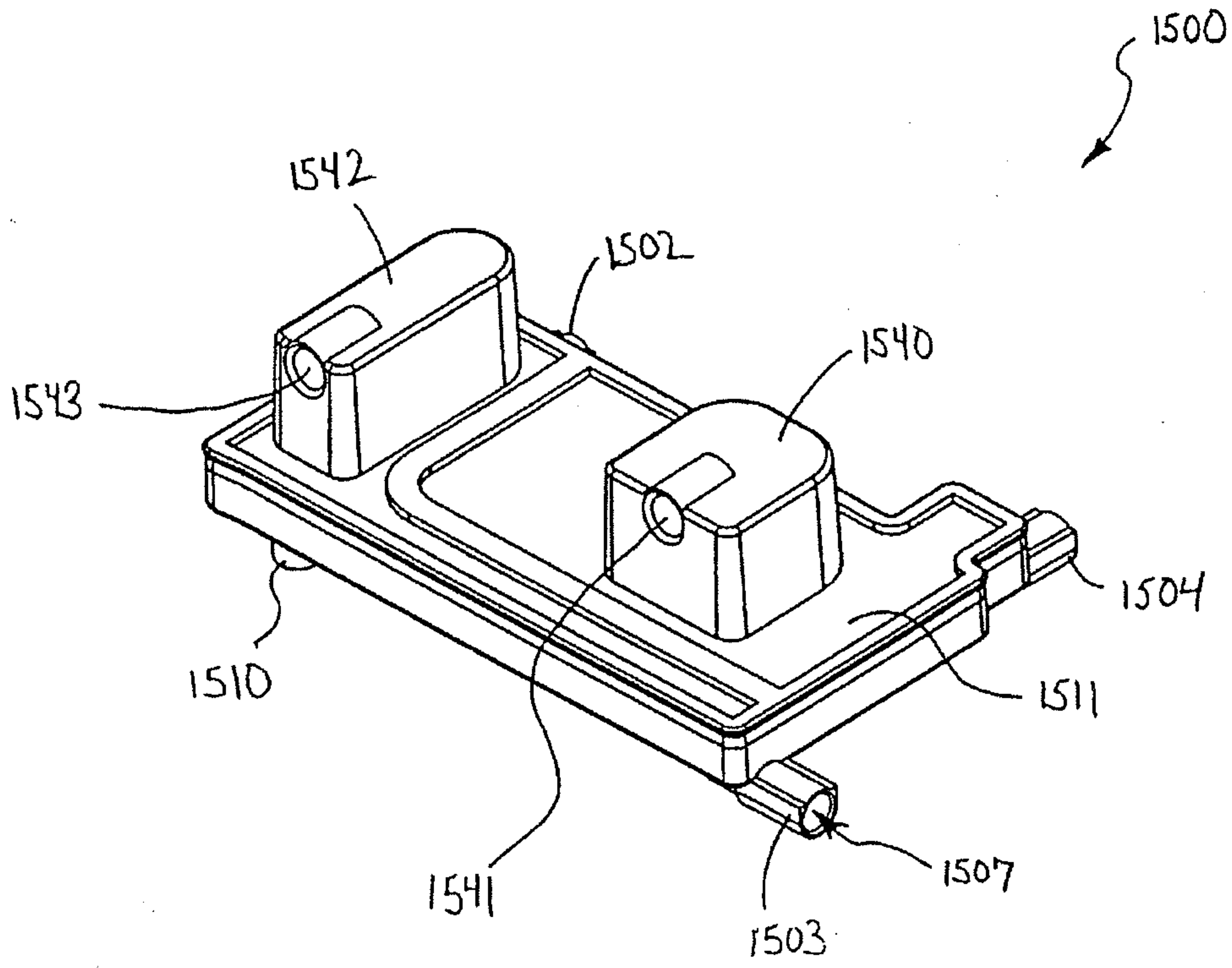

Figure 9

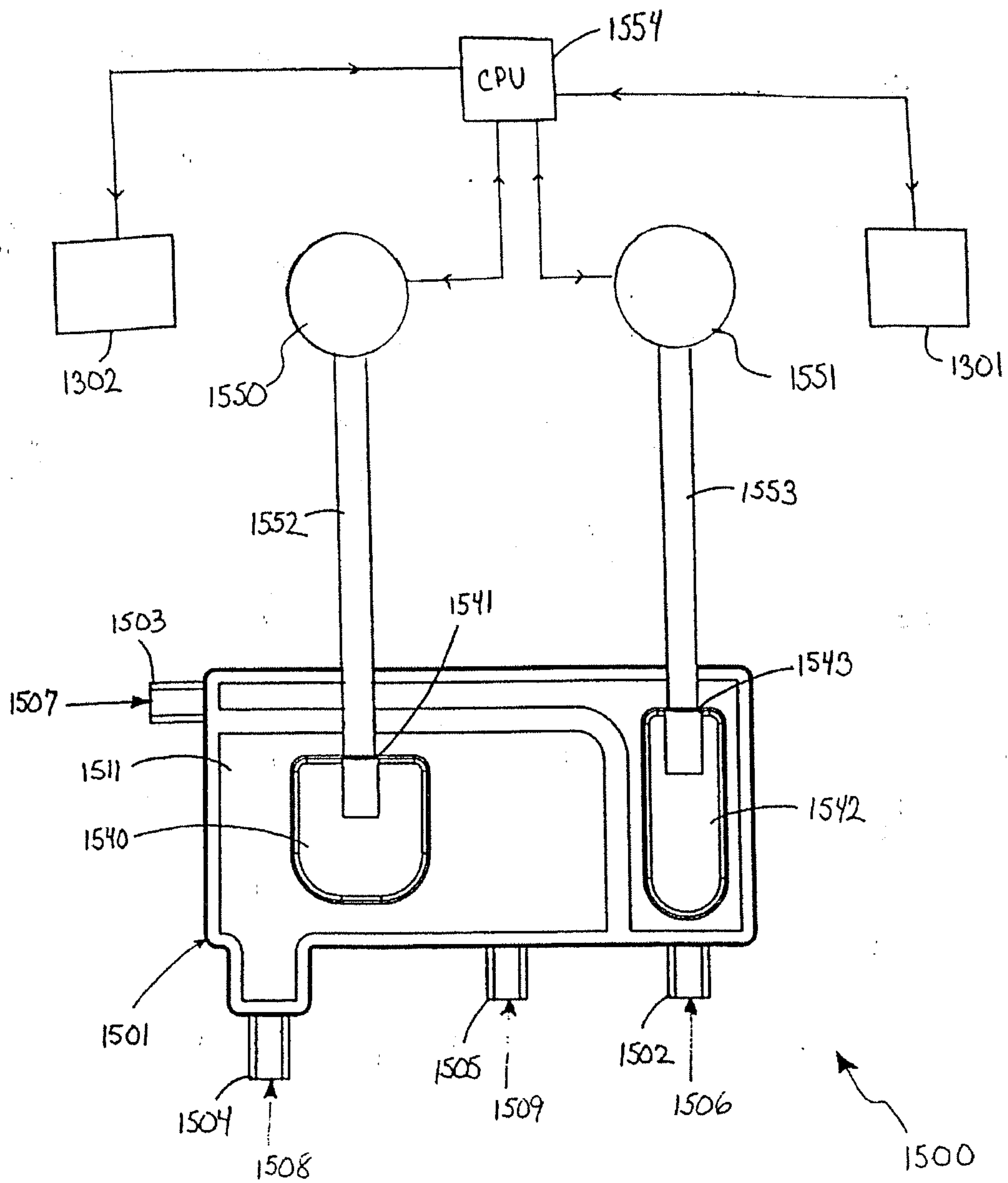

Figure 10

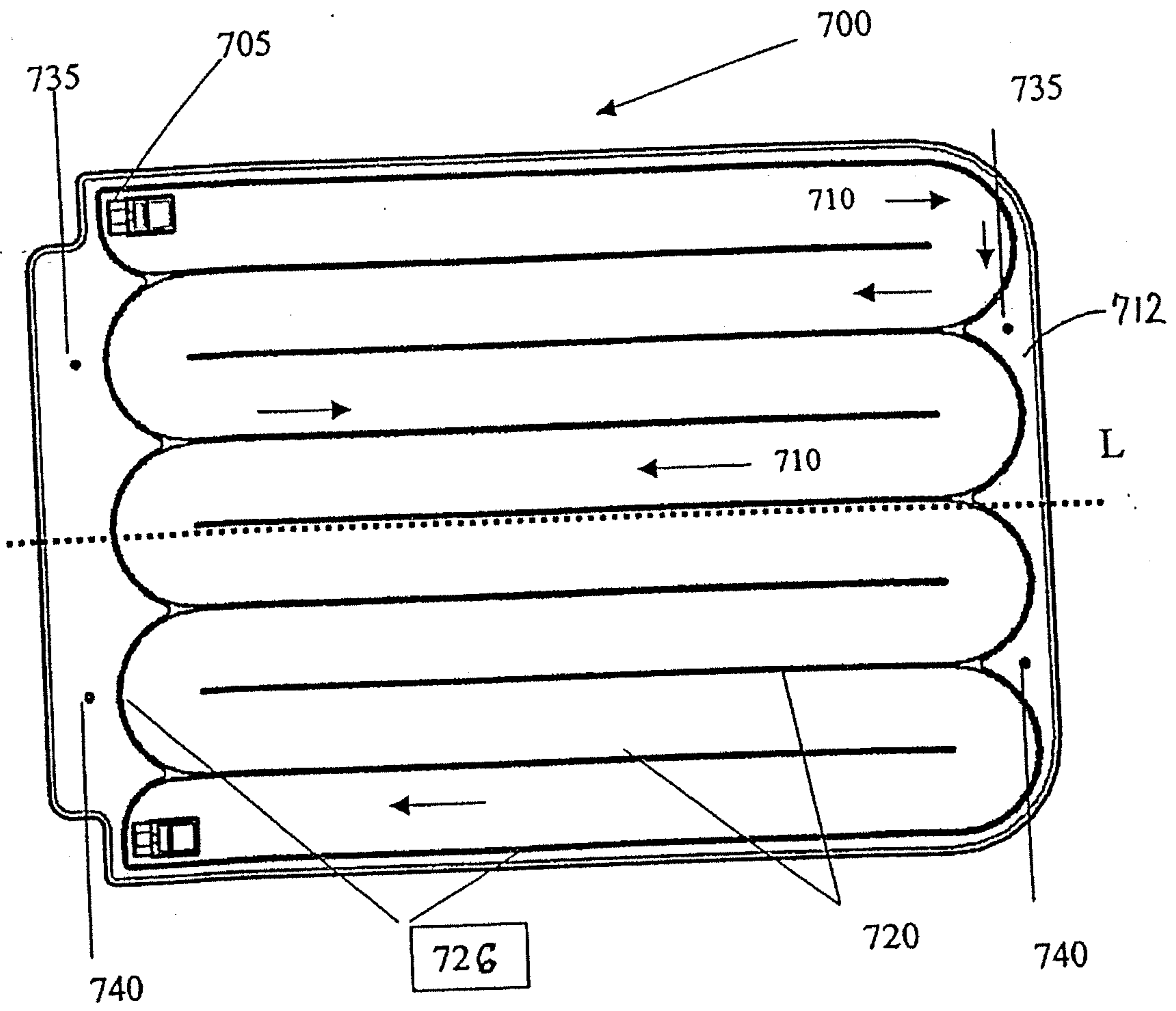

FIG. 11

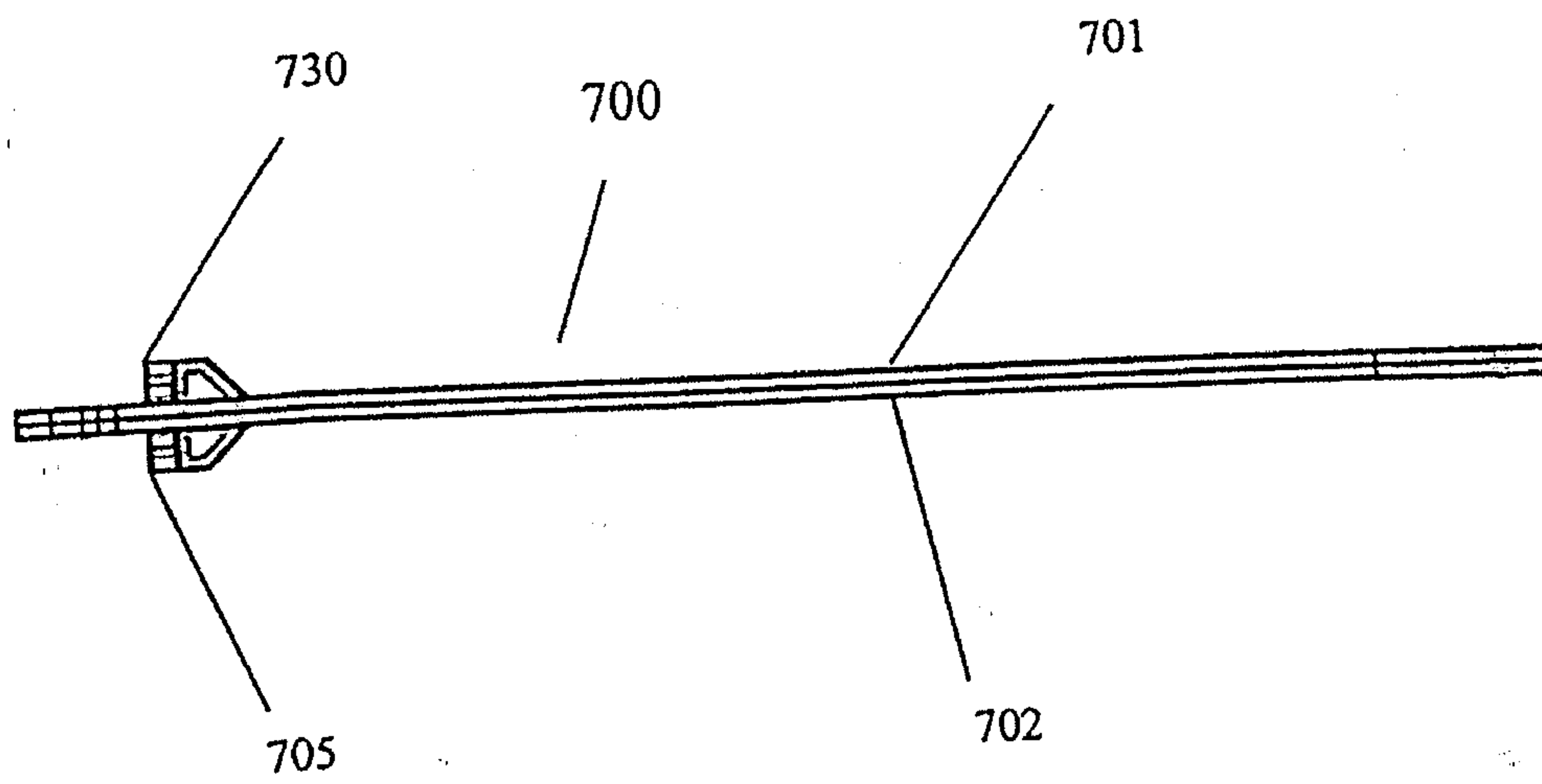

FIG. 12

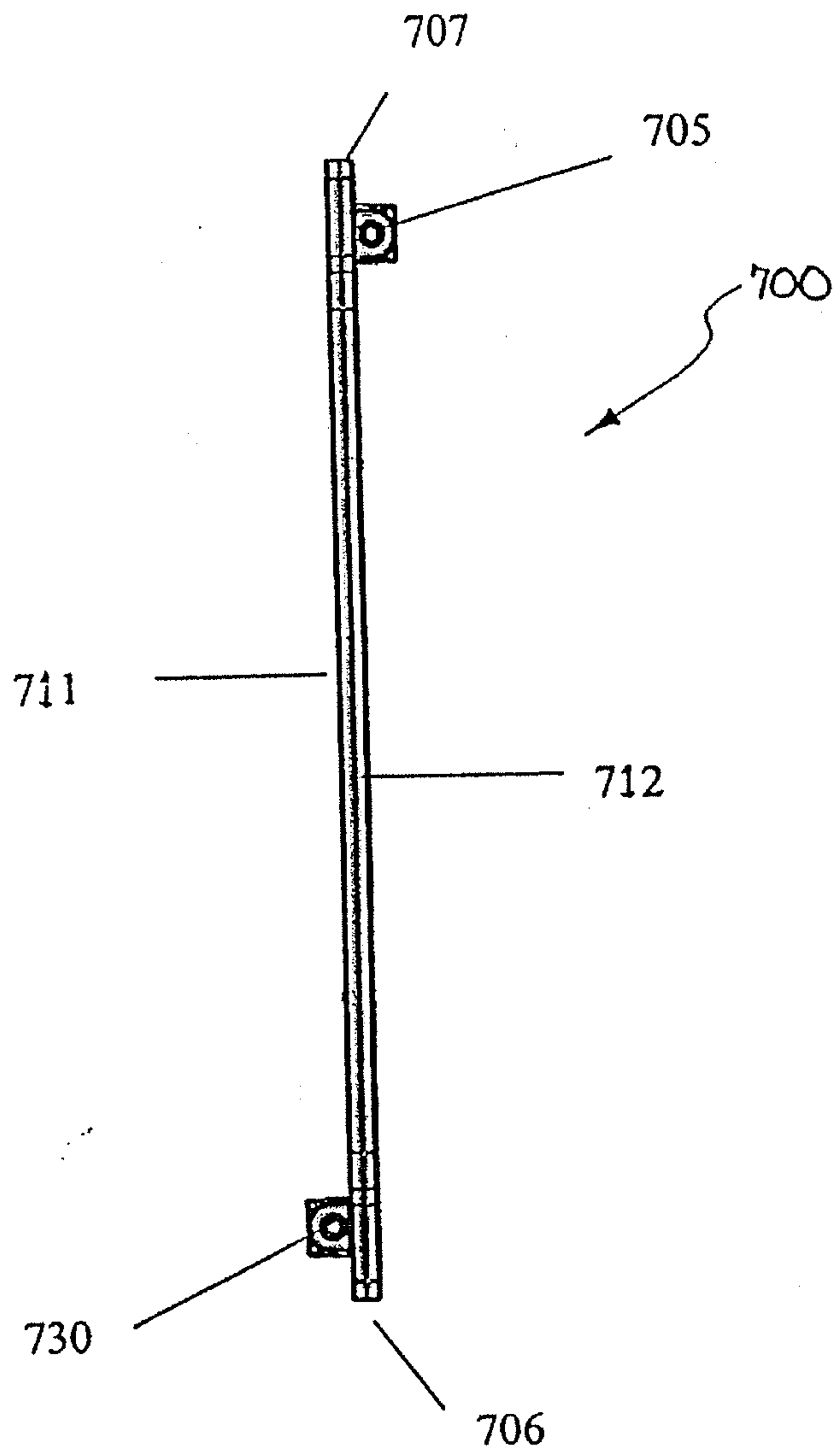

FIG. 13

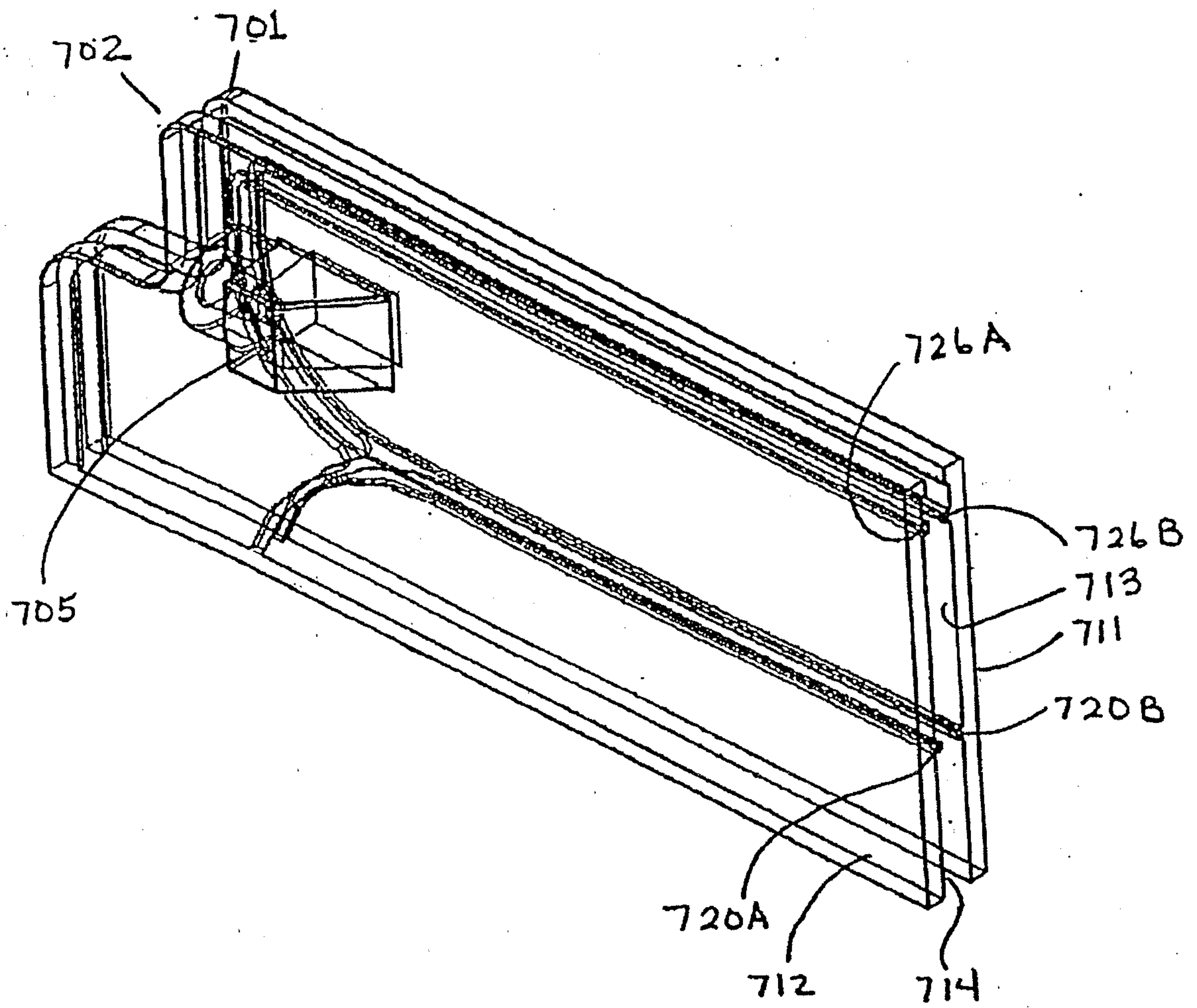

FIG. 14

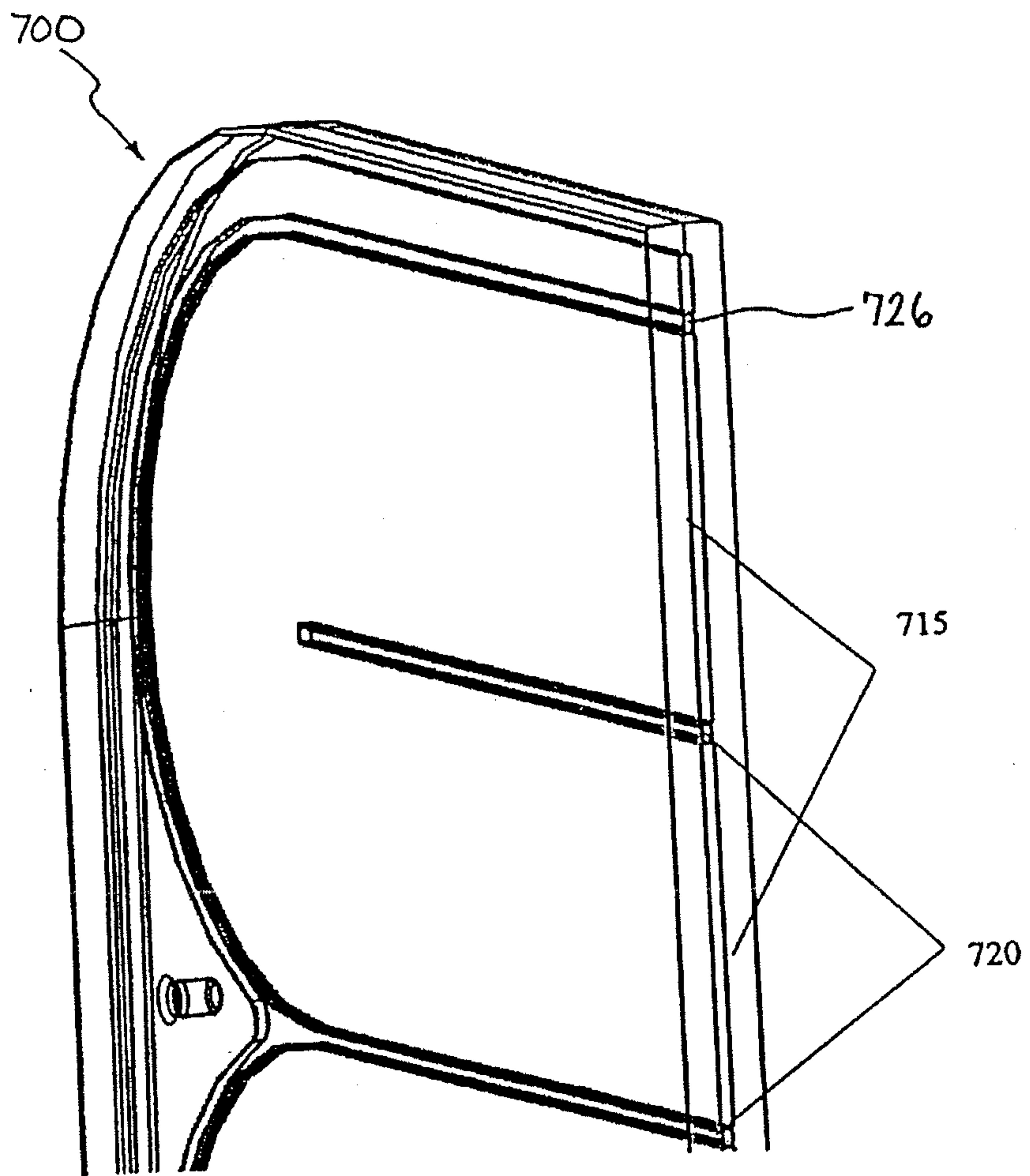

FIG. 15

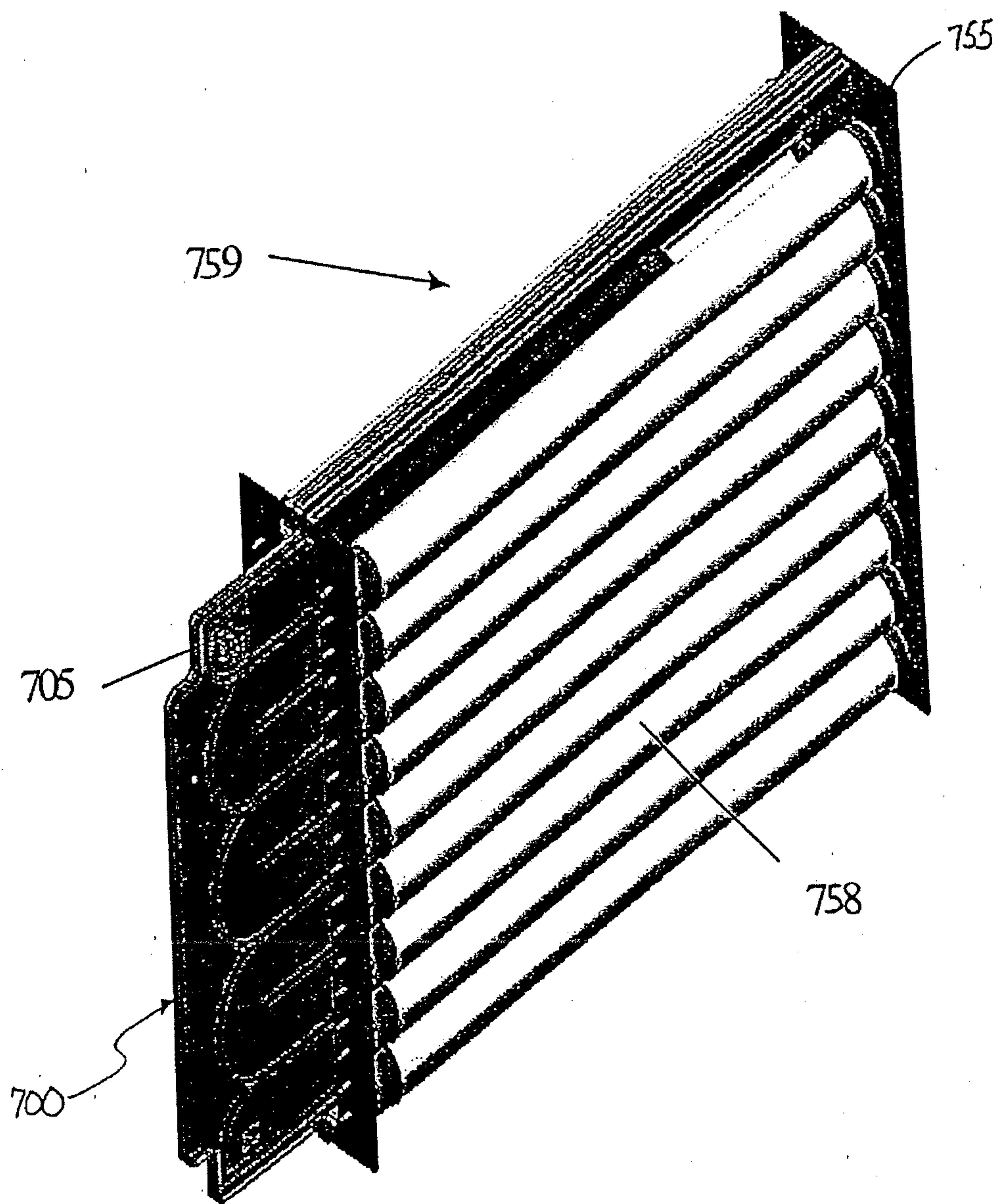

FIG. 16

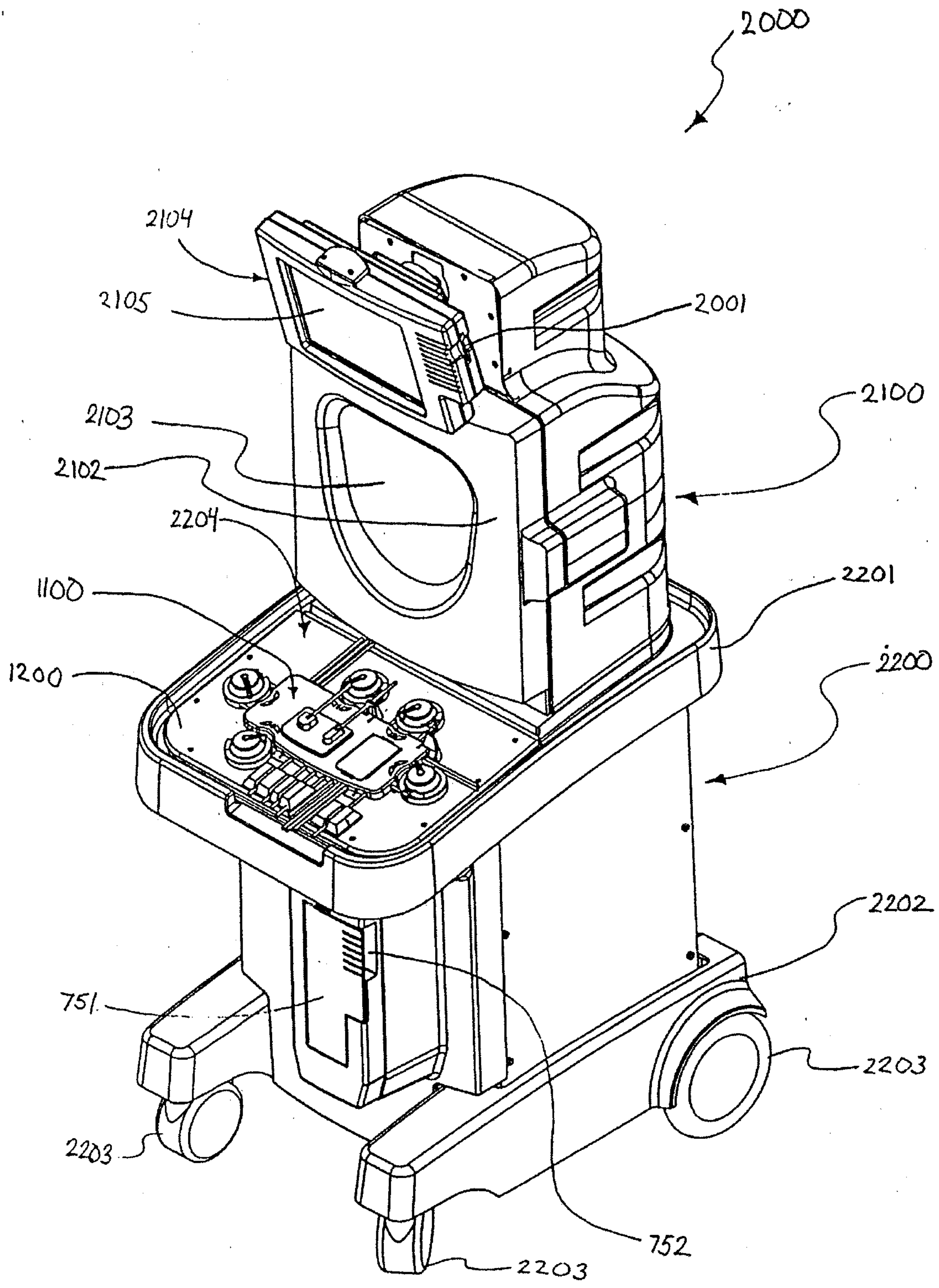

Figure 17

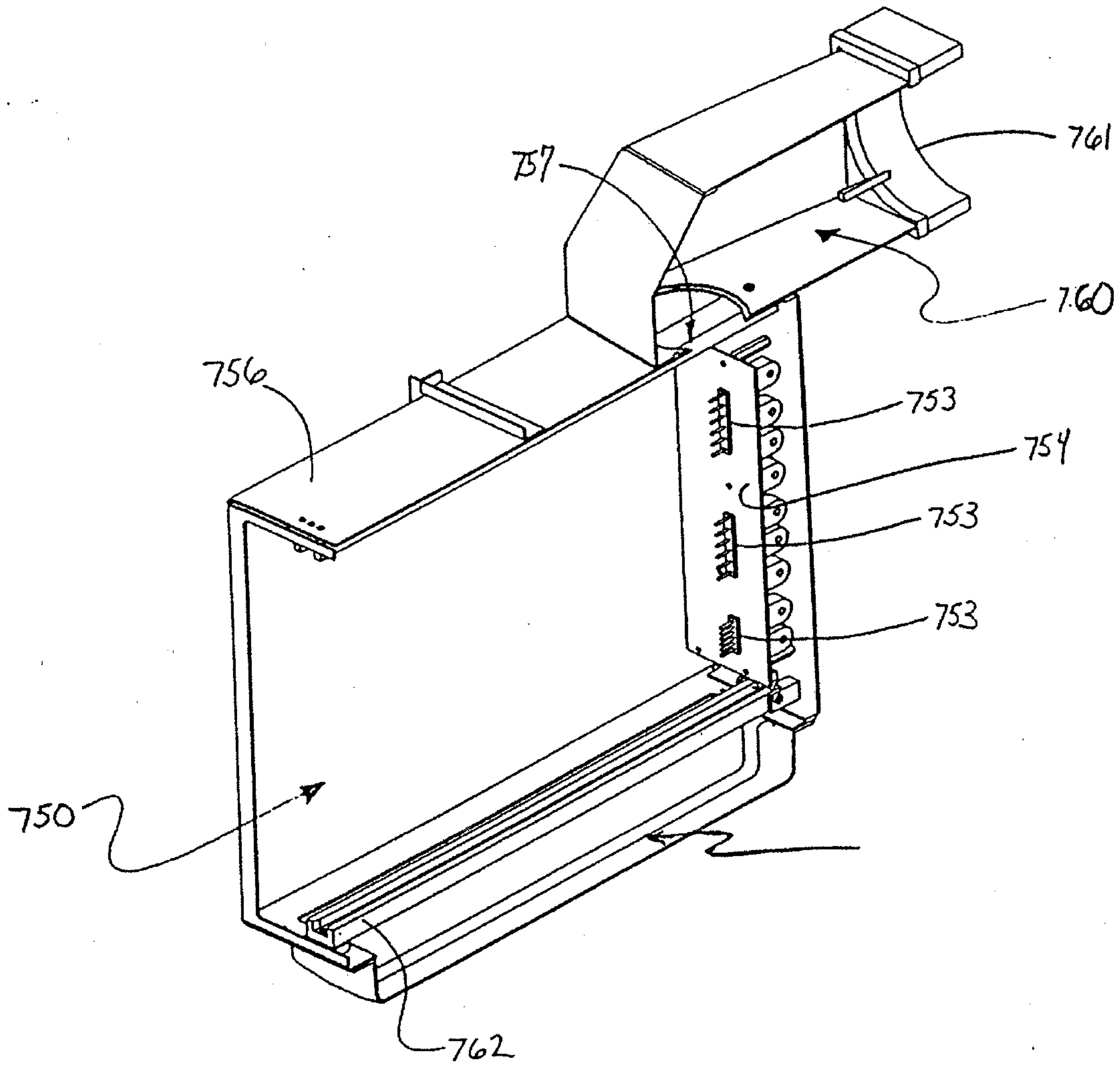

Figure 18.

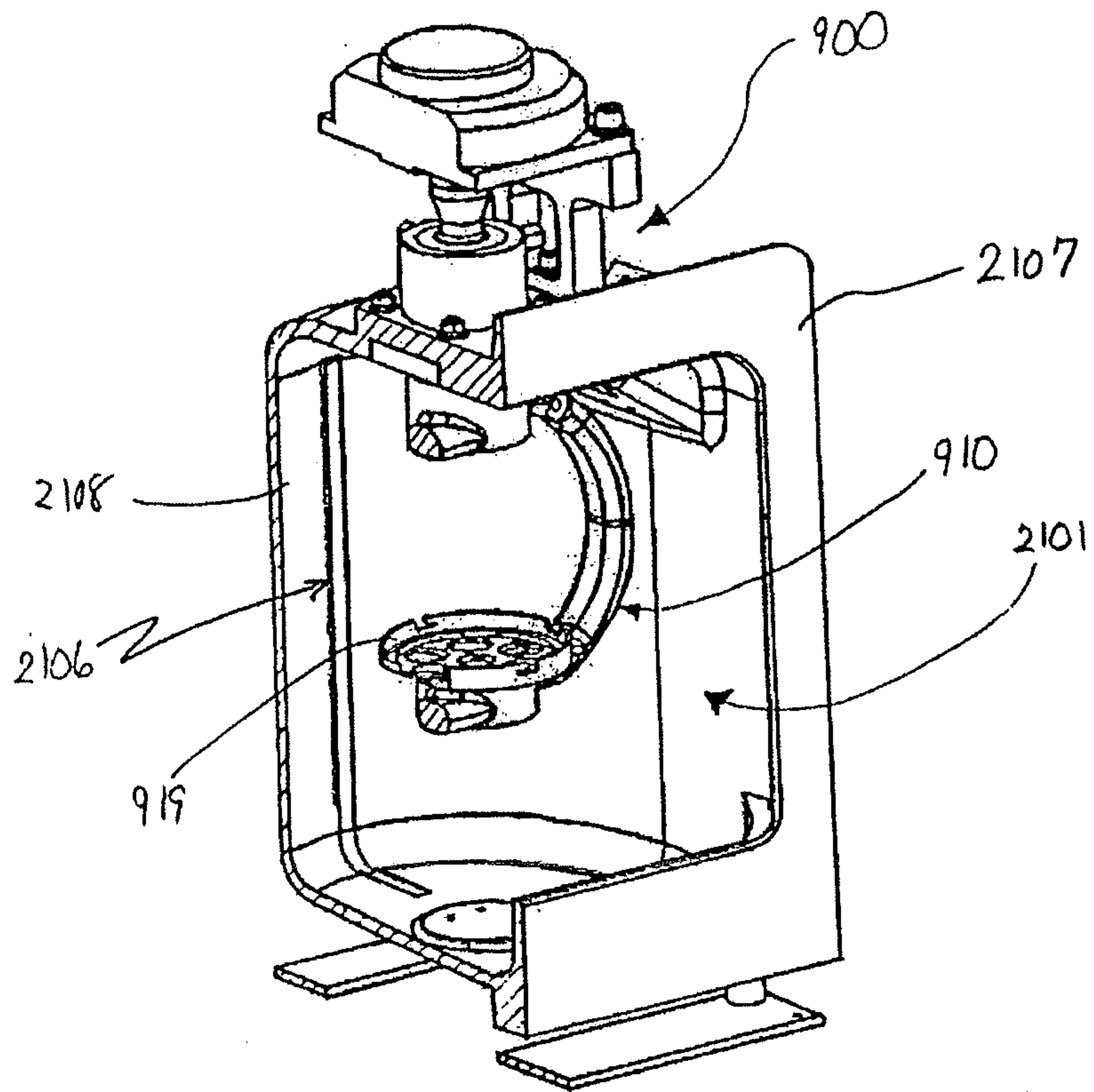

Figure 19

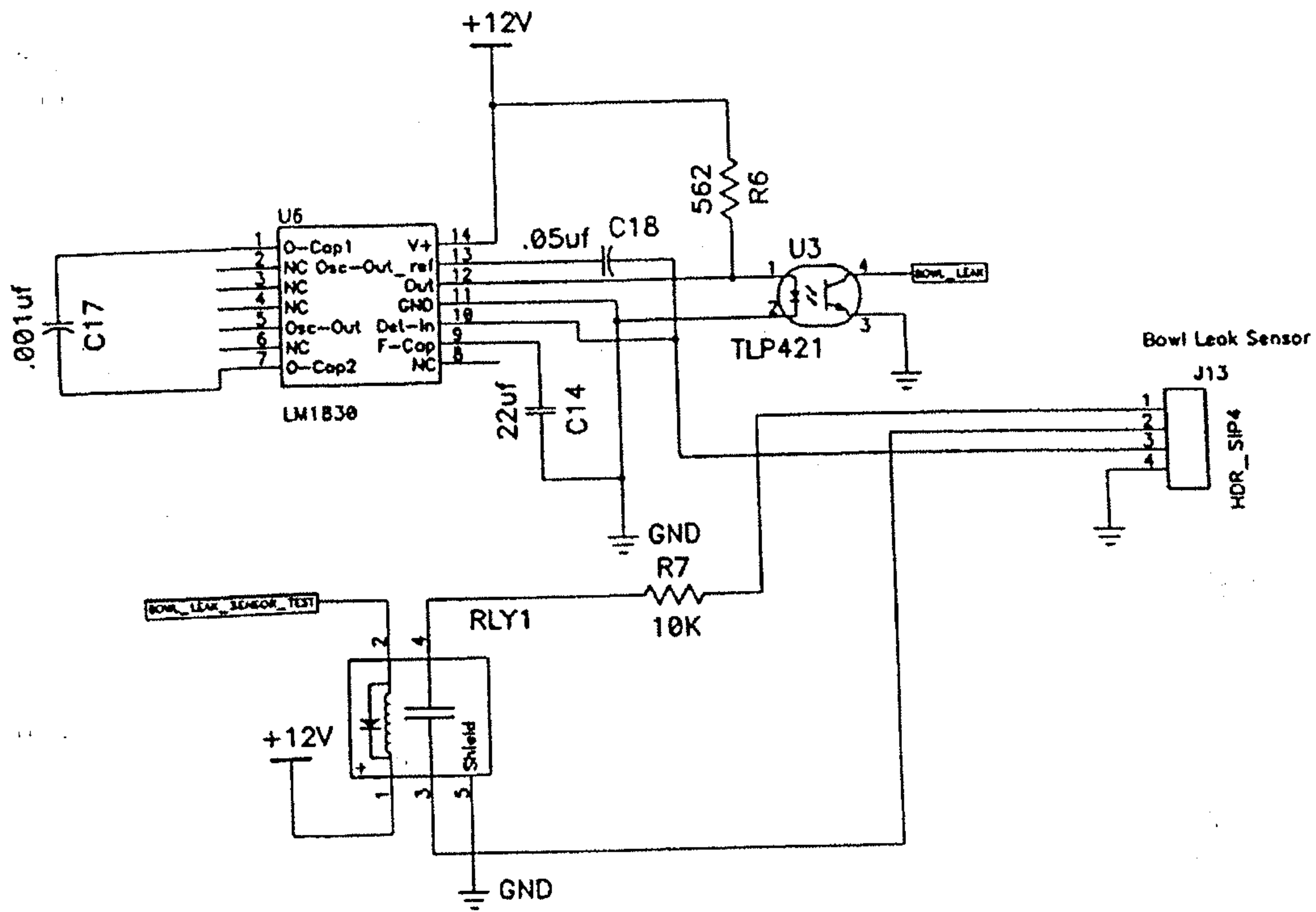

Figure 20

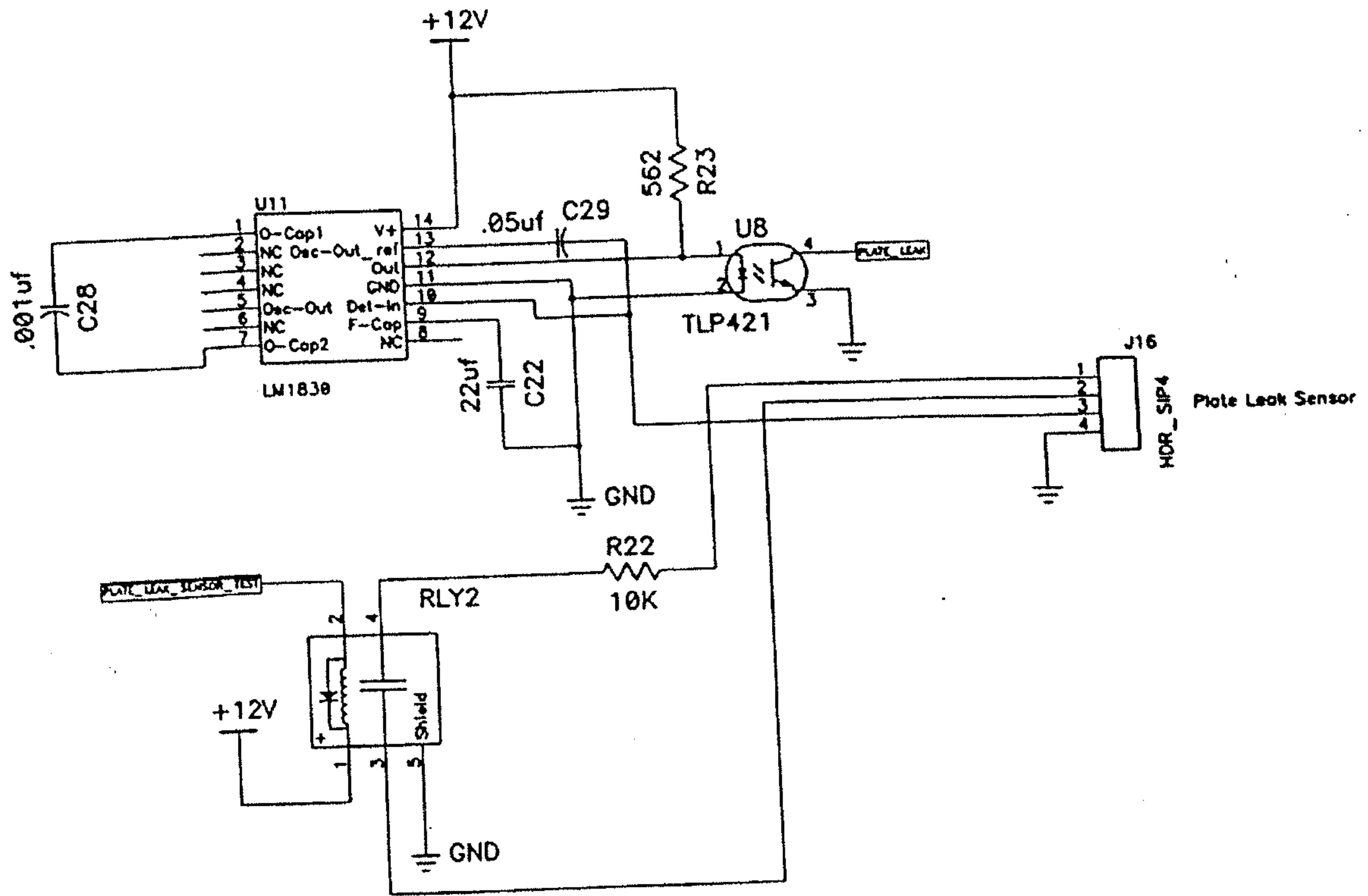

Figure 21

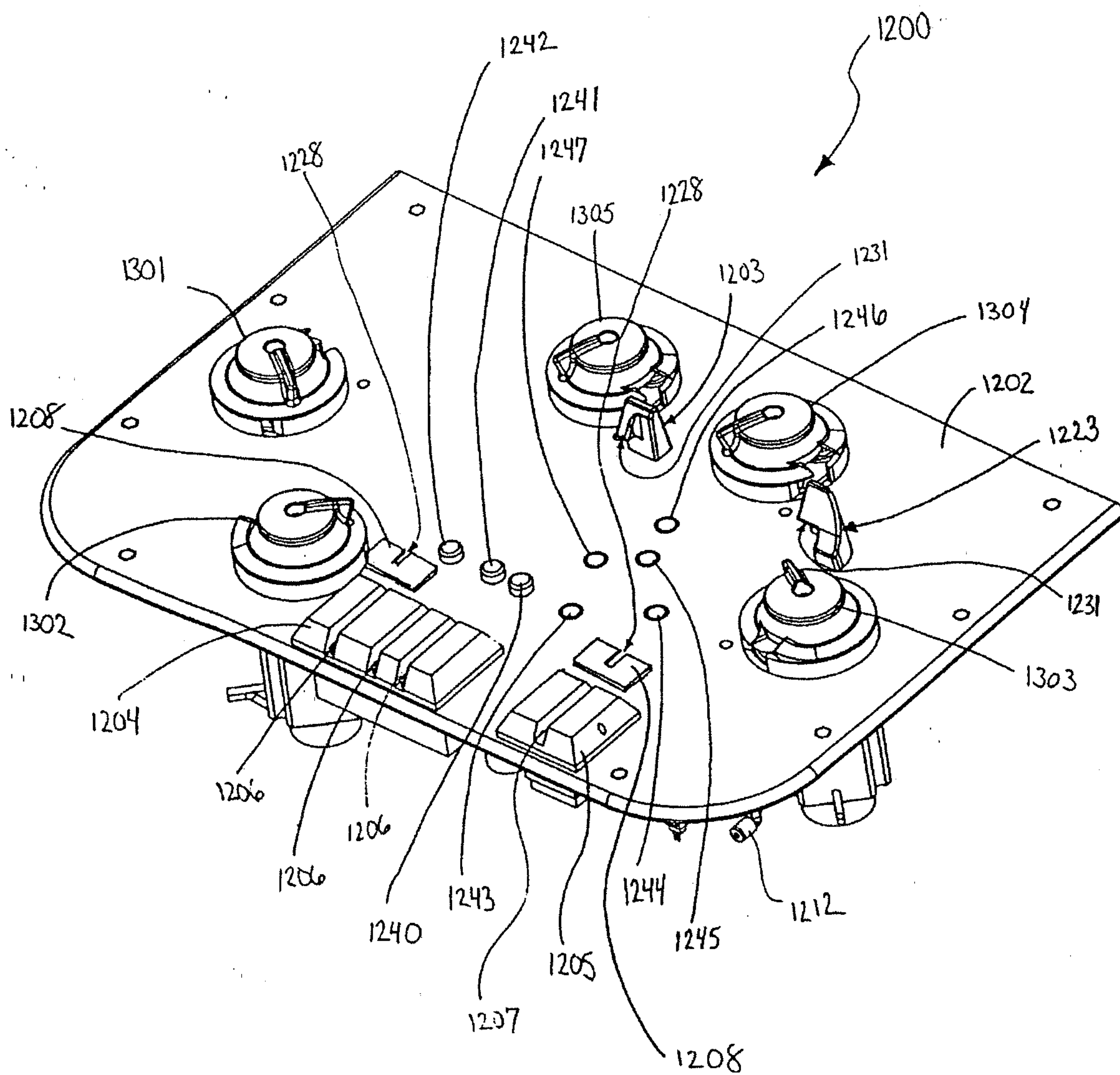

Figure 22

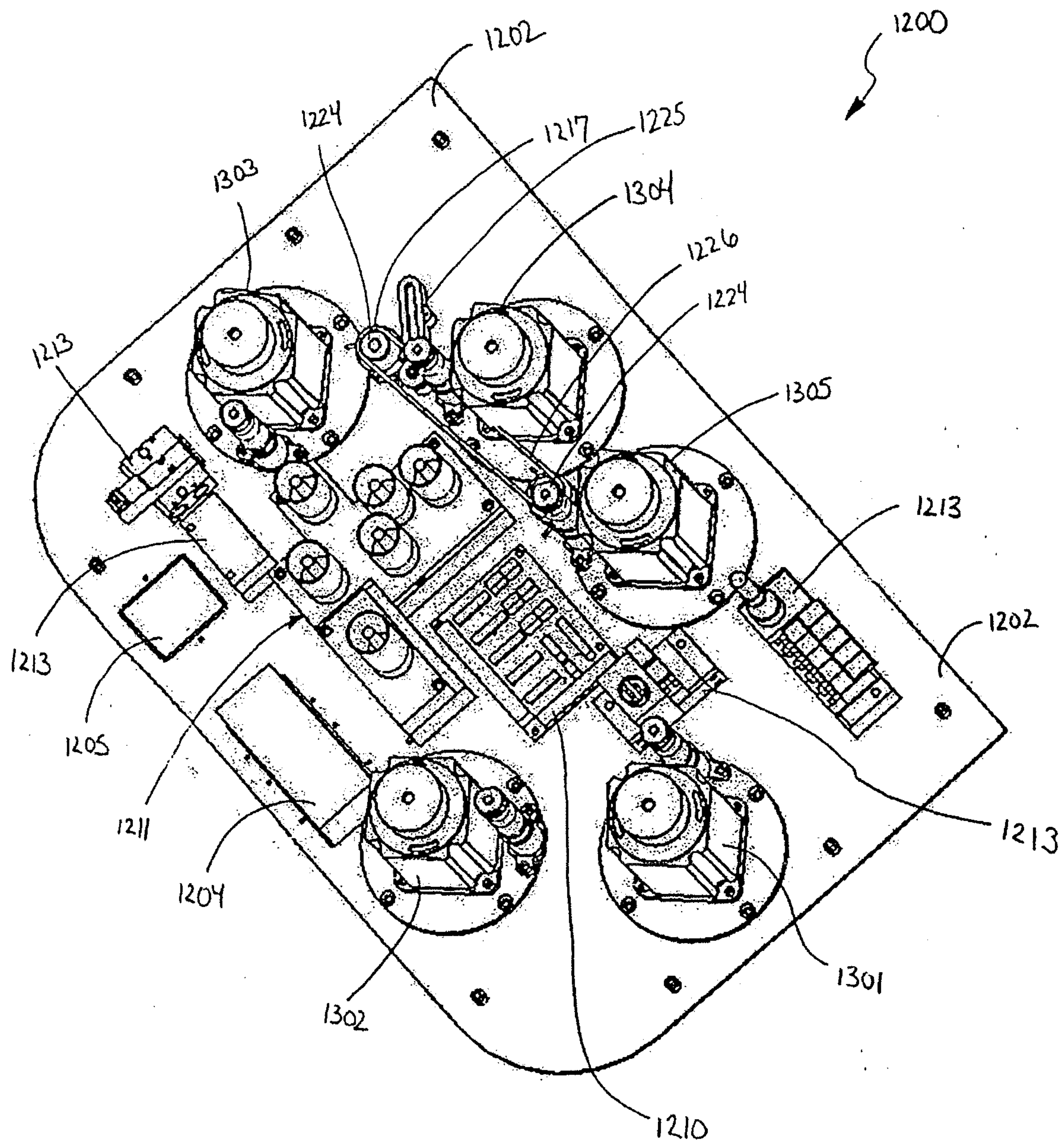

FIG. 23

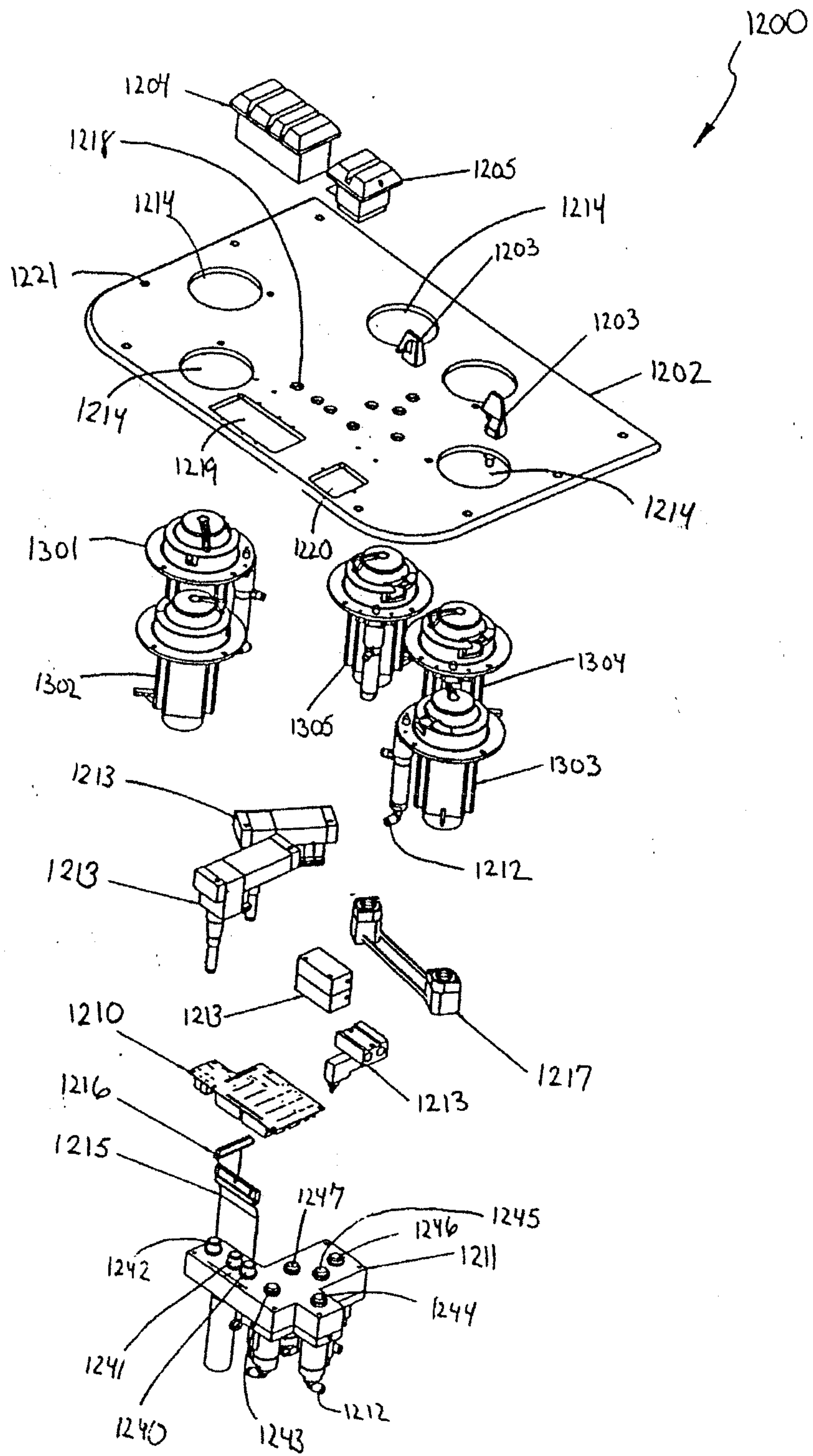

FIG. 24

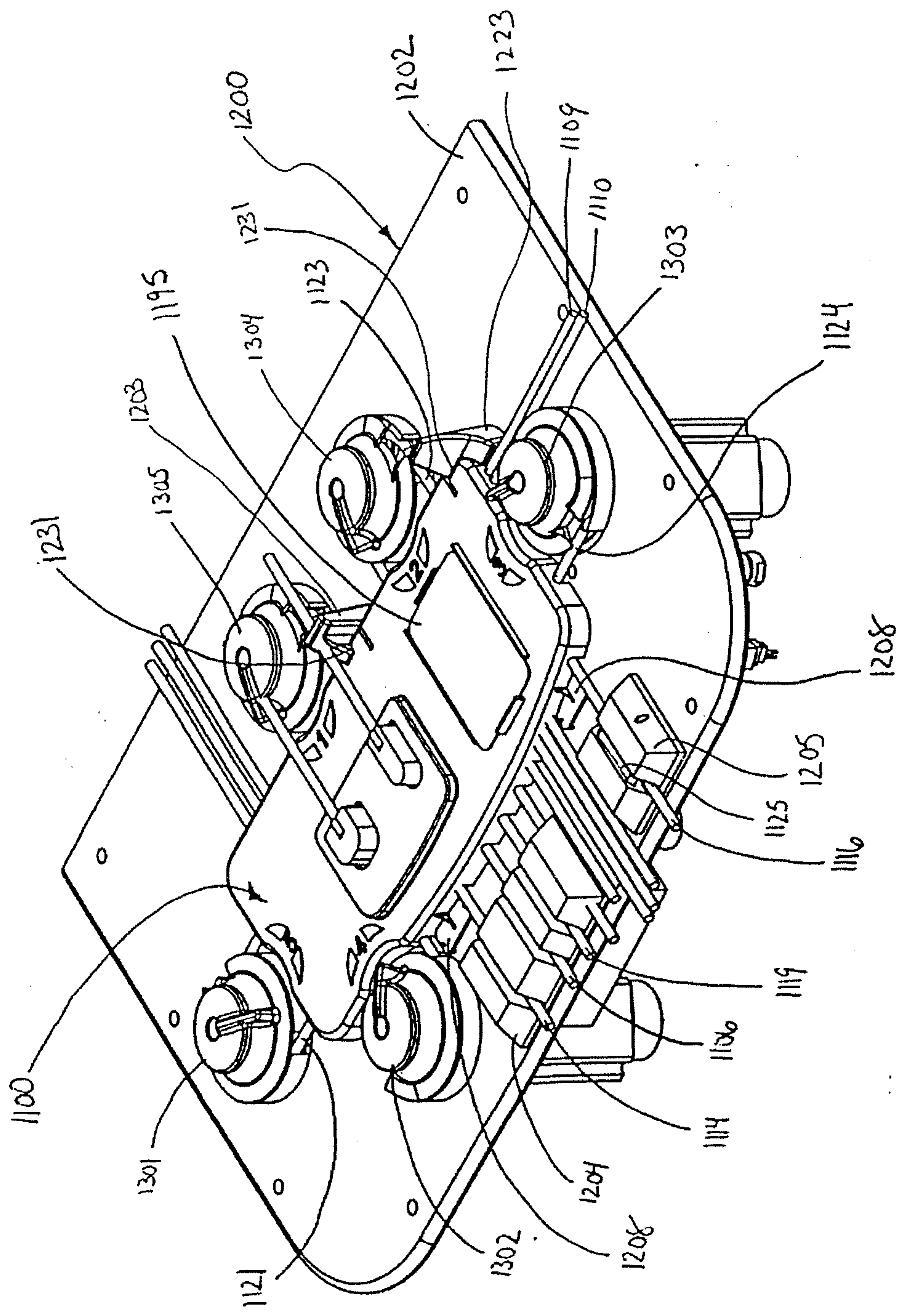

FIG. 25

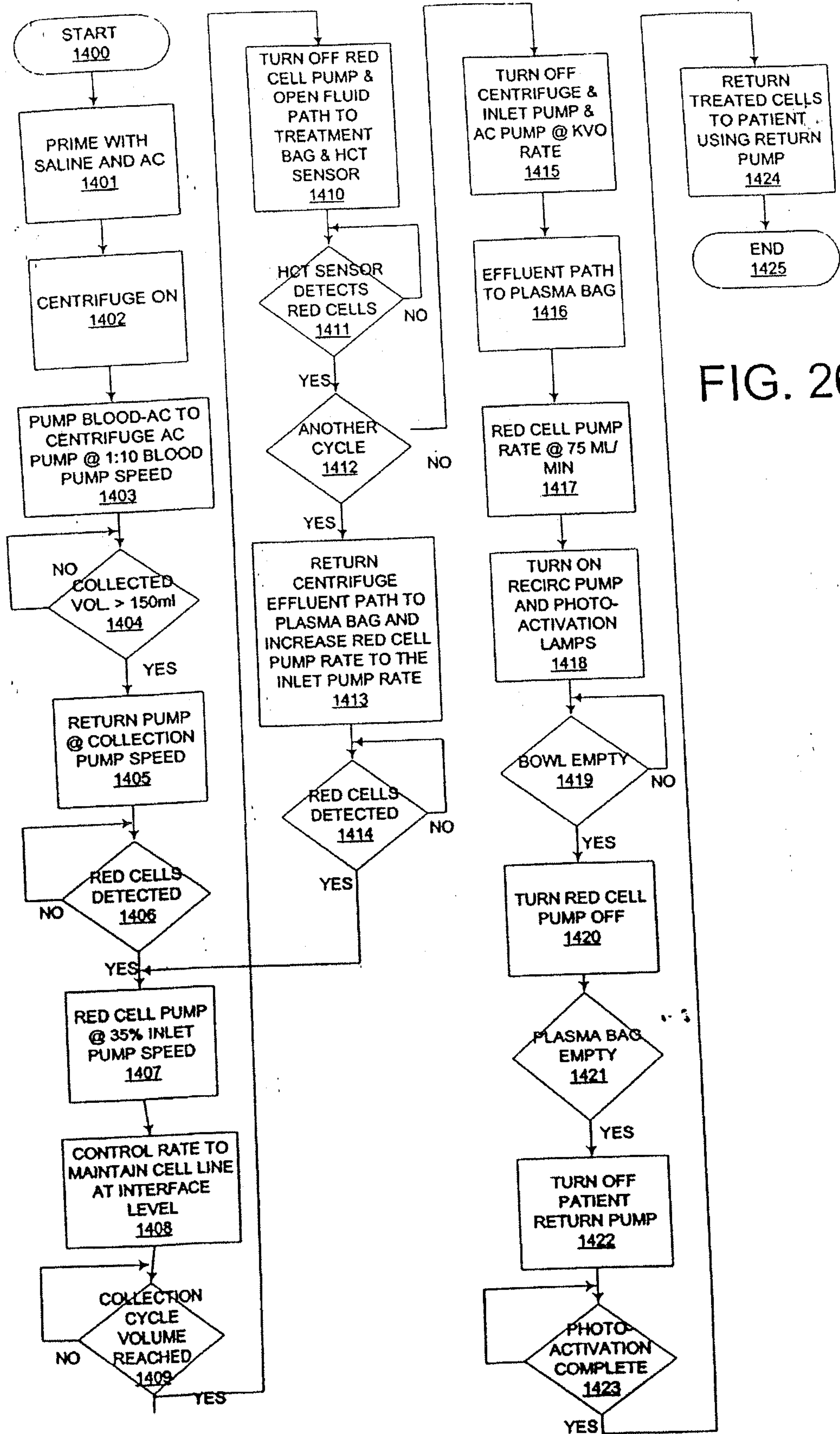

FIG. 26

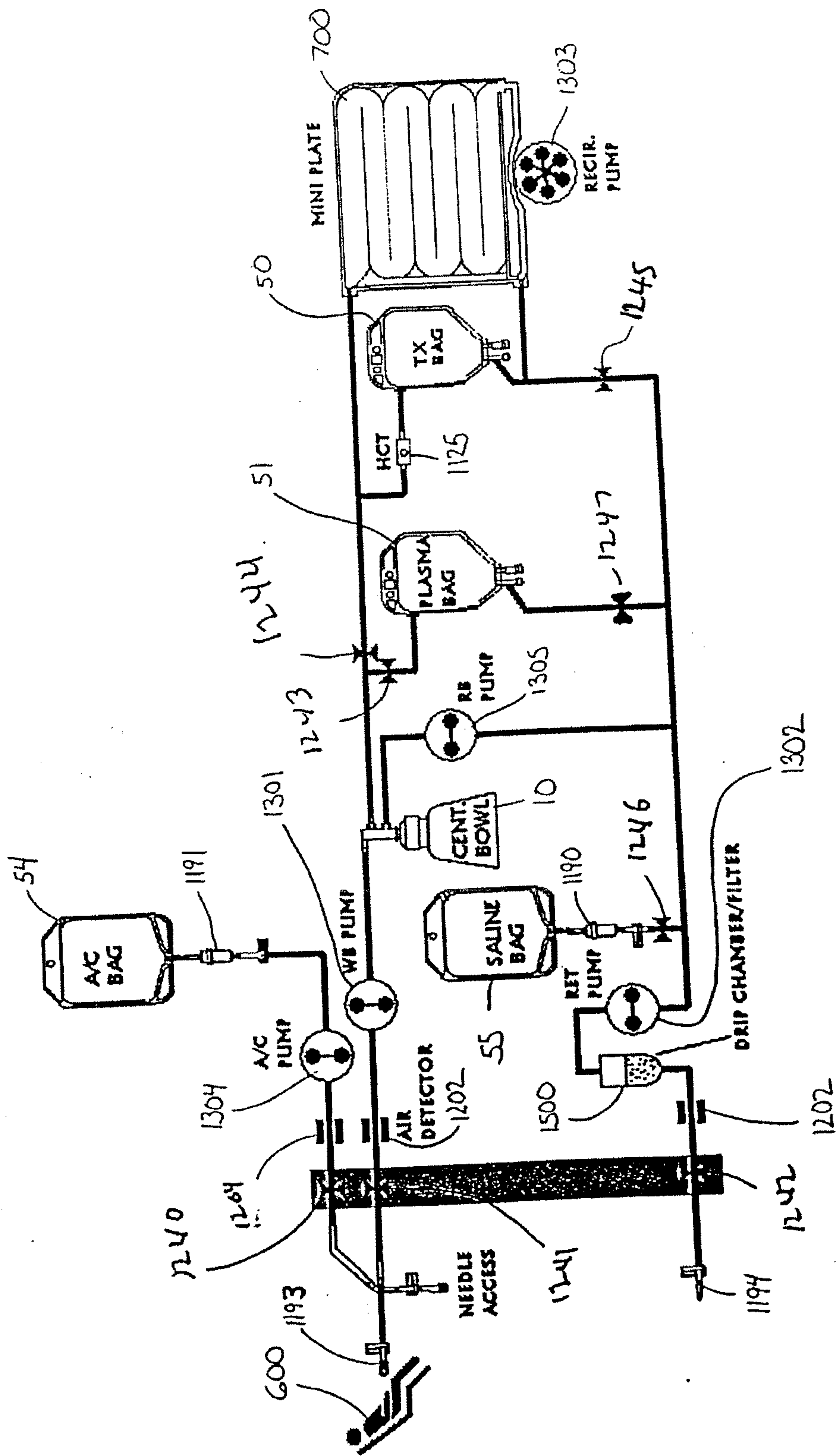

FIG. 27

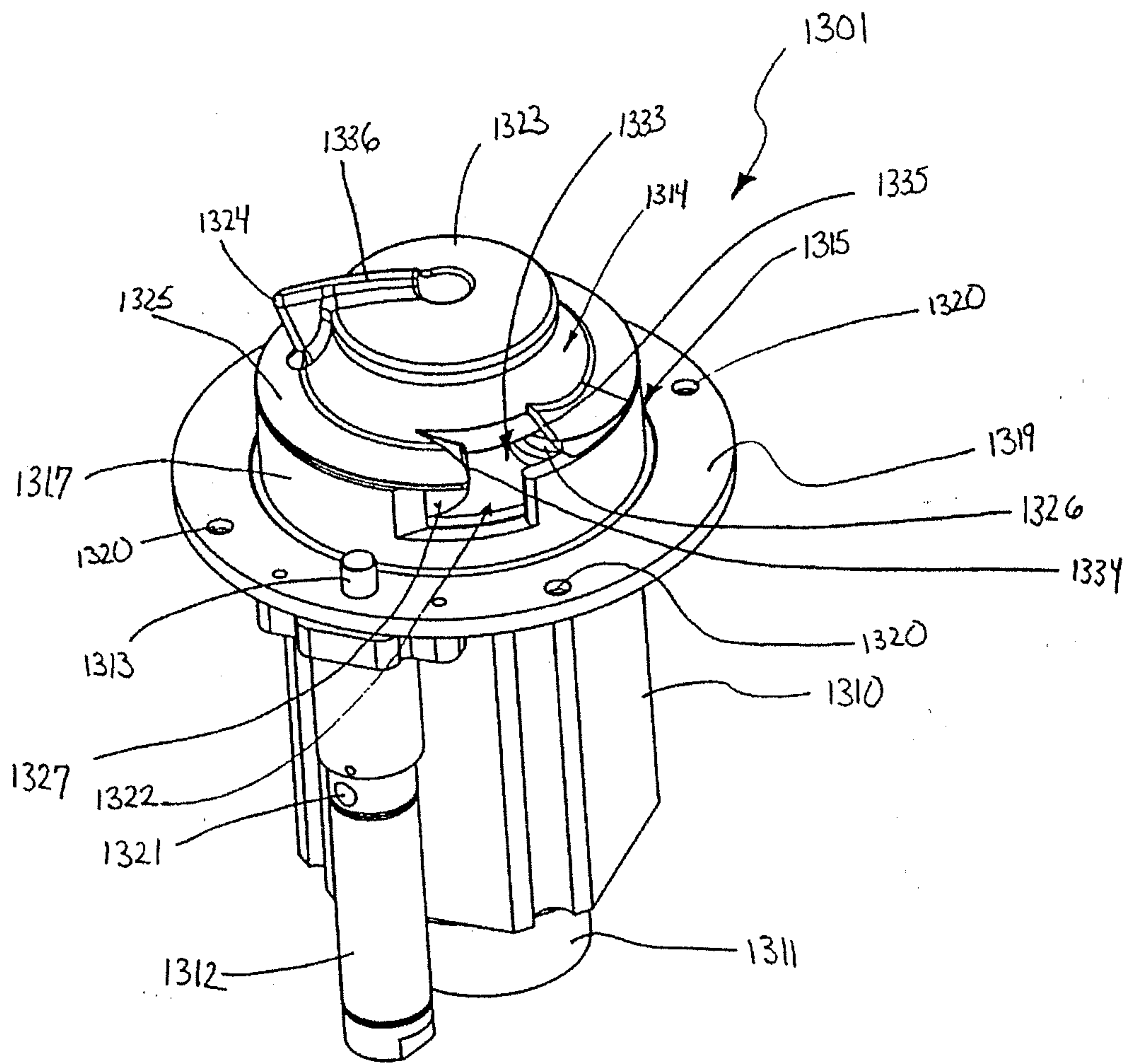

FIG. 28

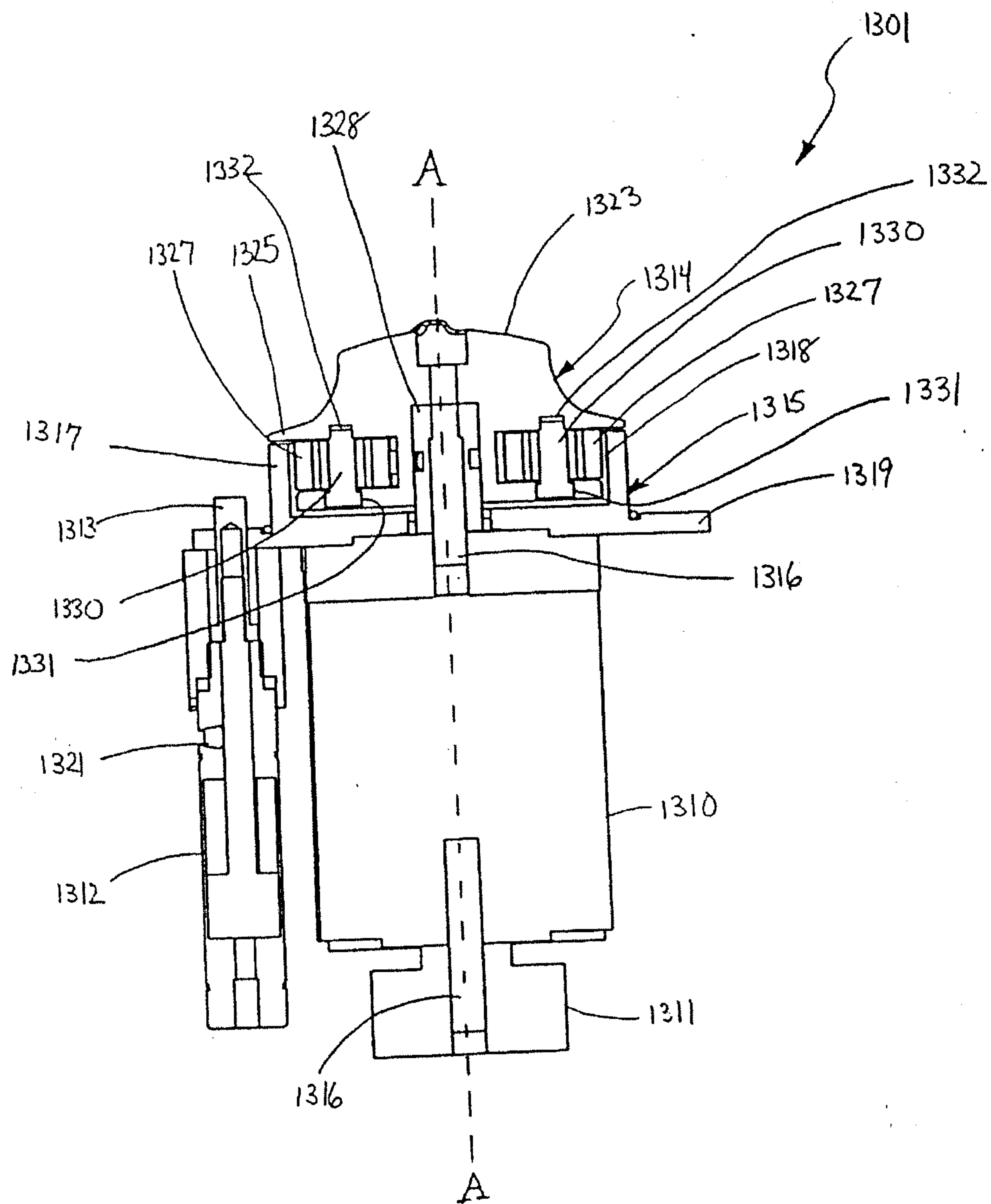

FIG. 29

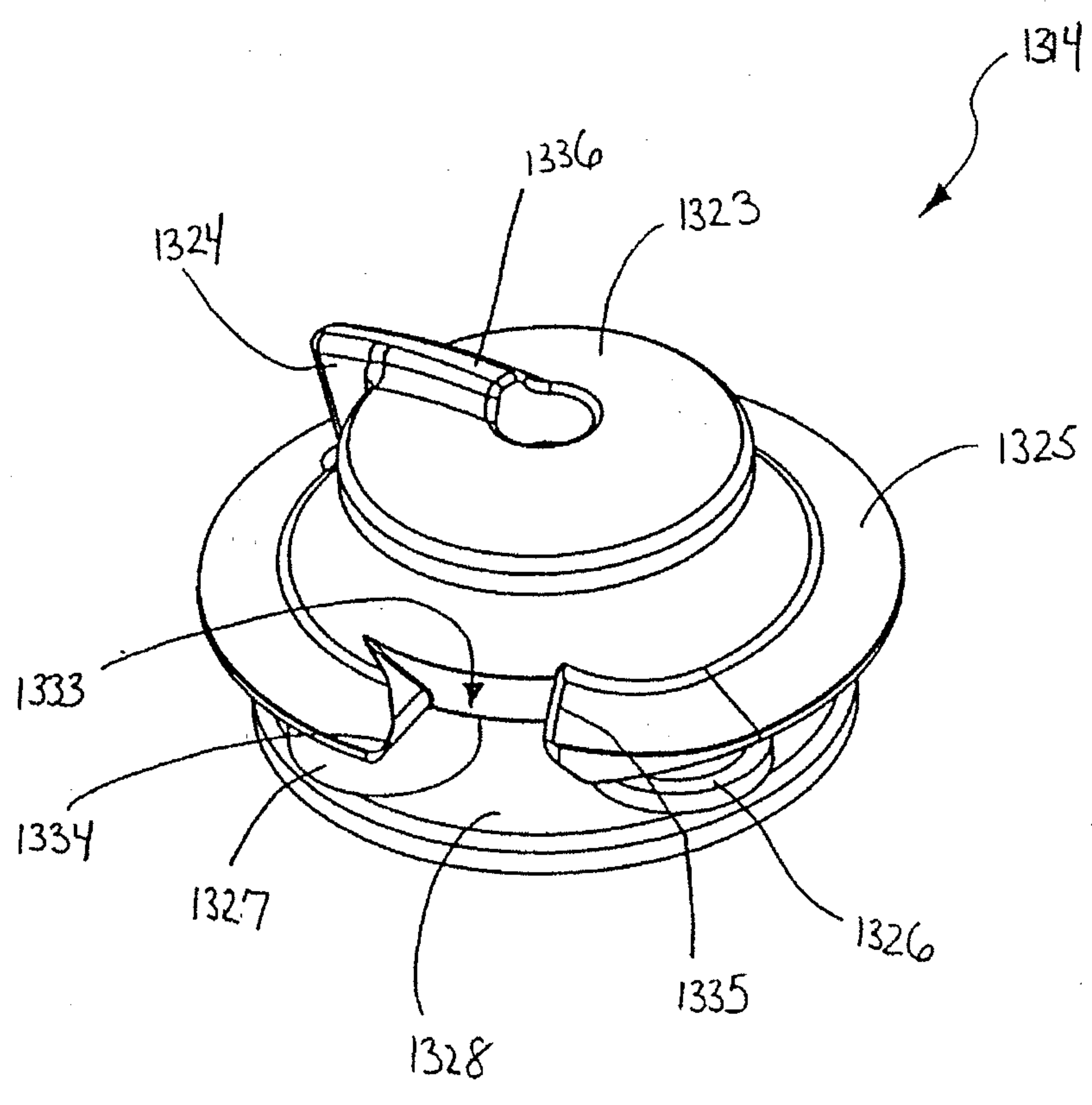

FIG. 30

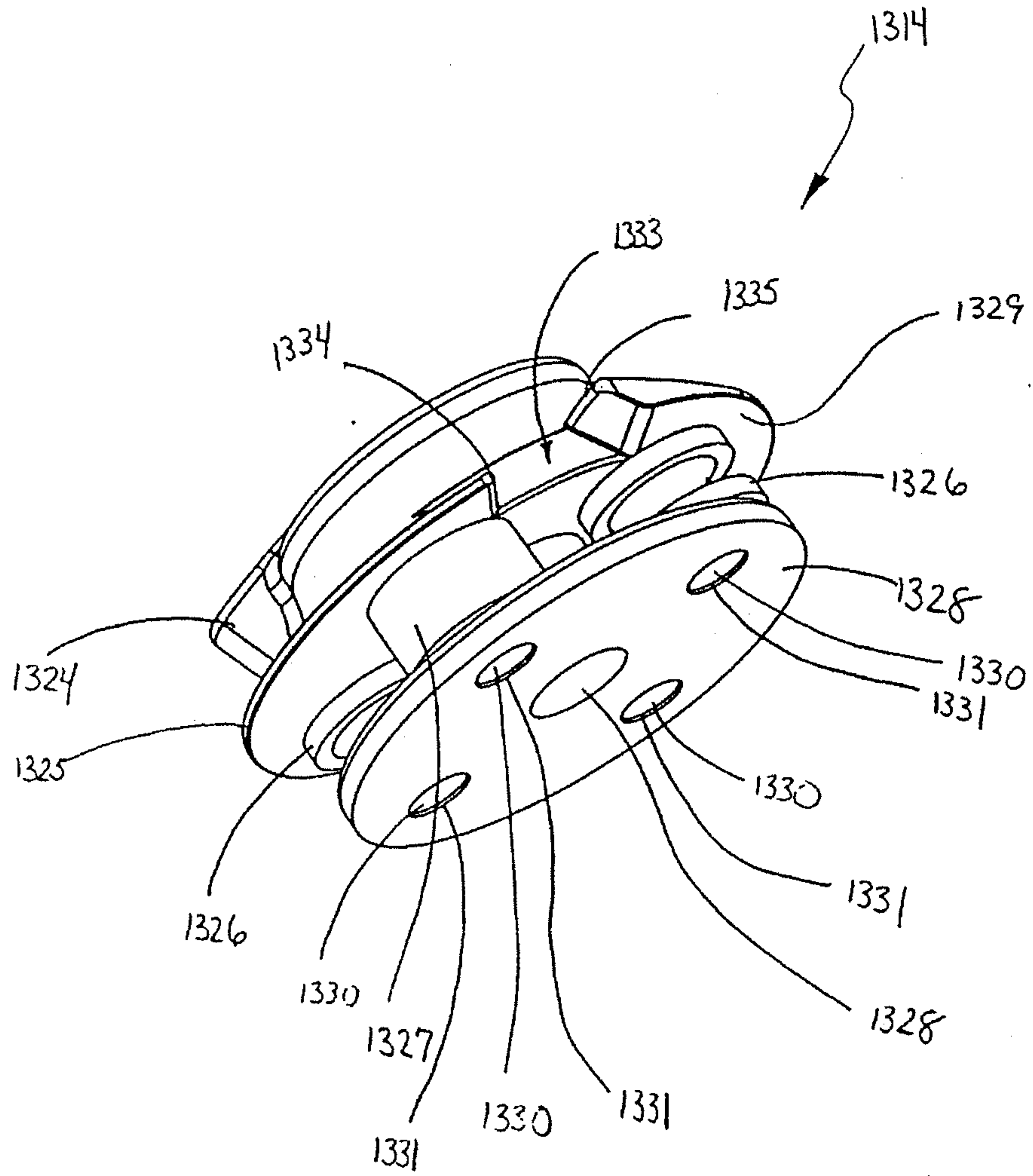

FIG. 31

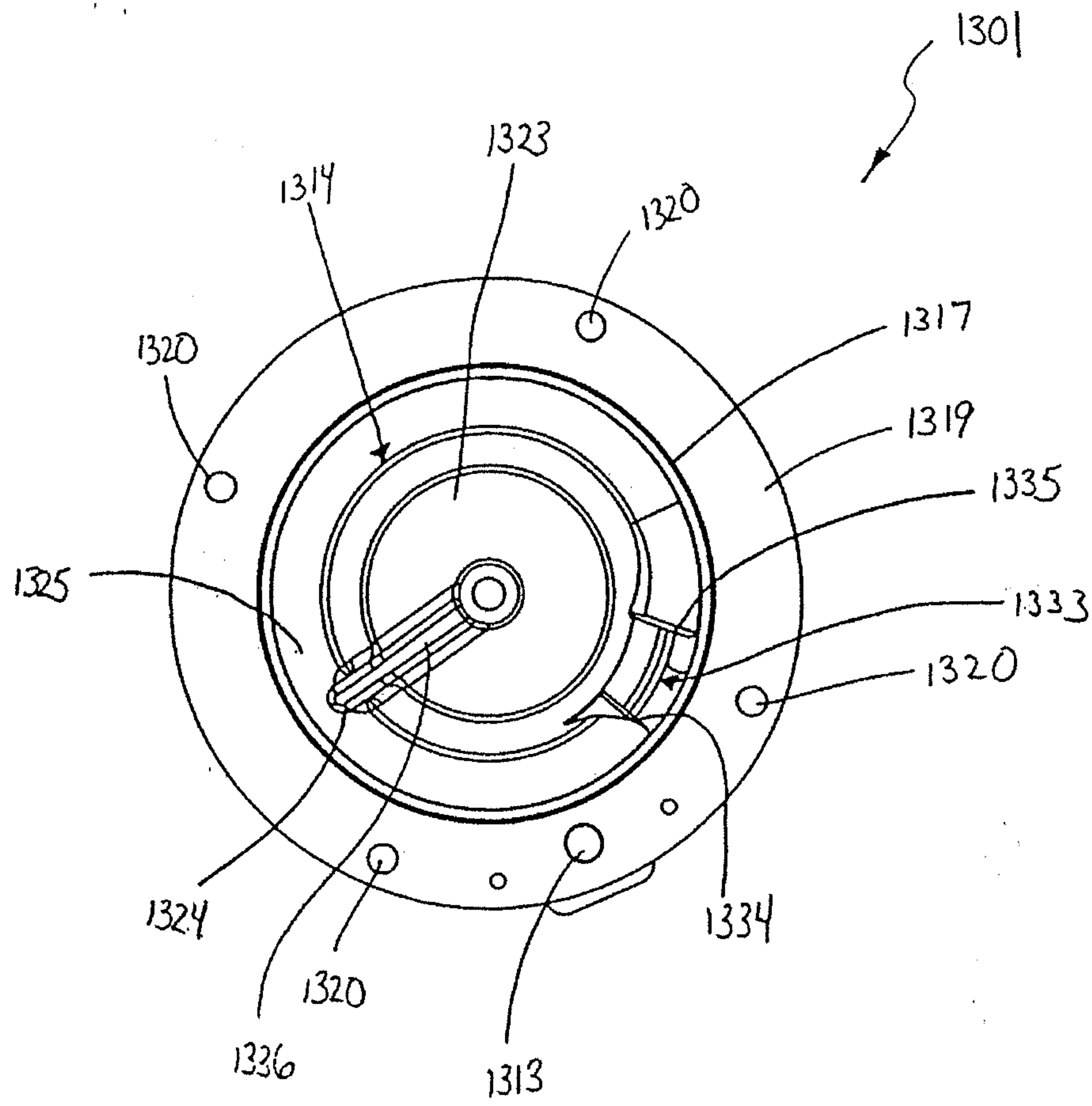

FIG. 32

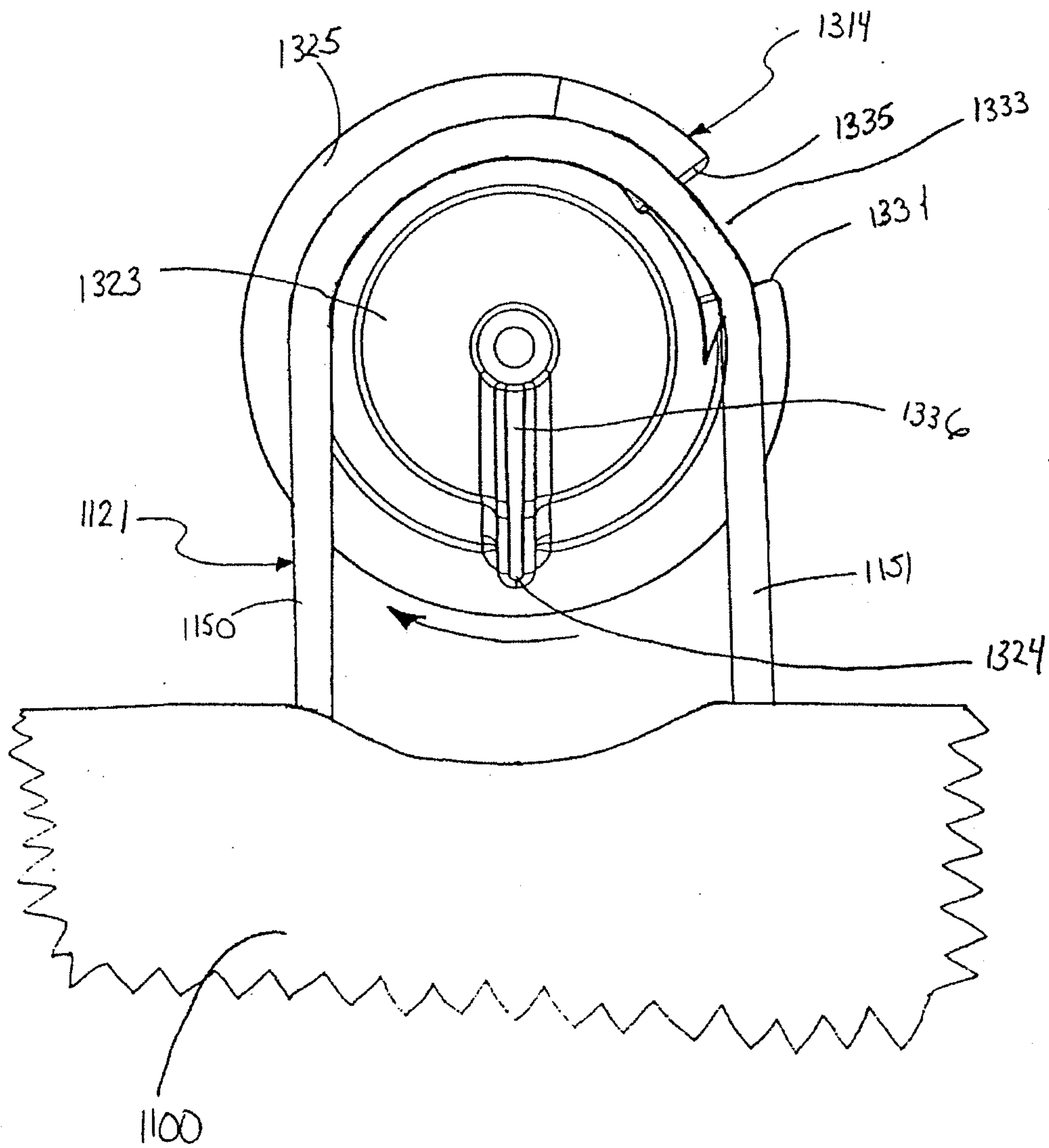

Figure 33

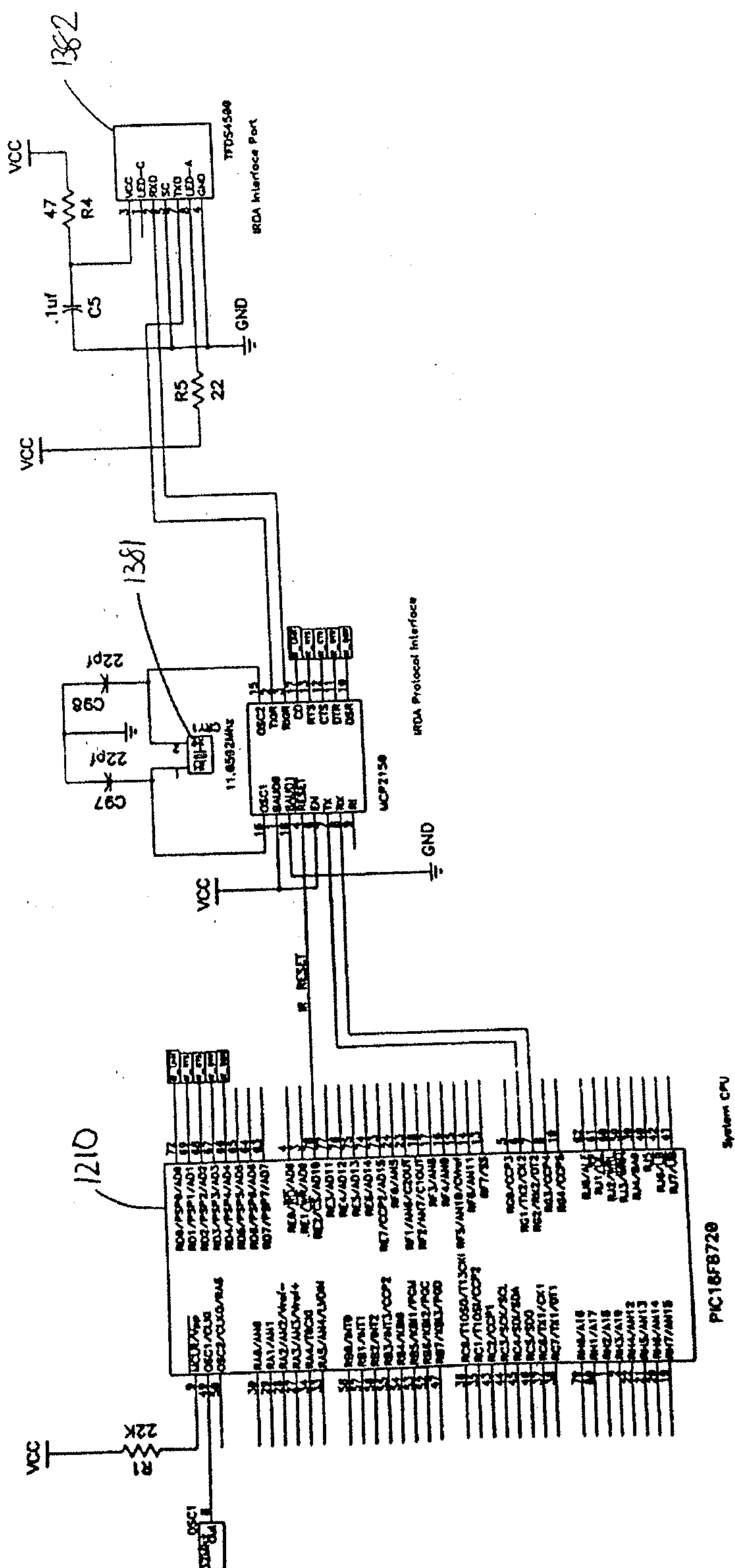

Figure 34

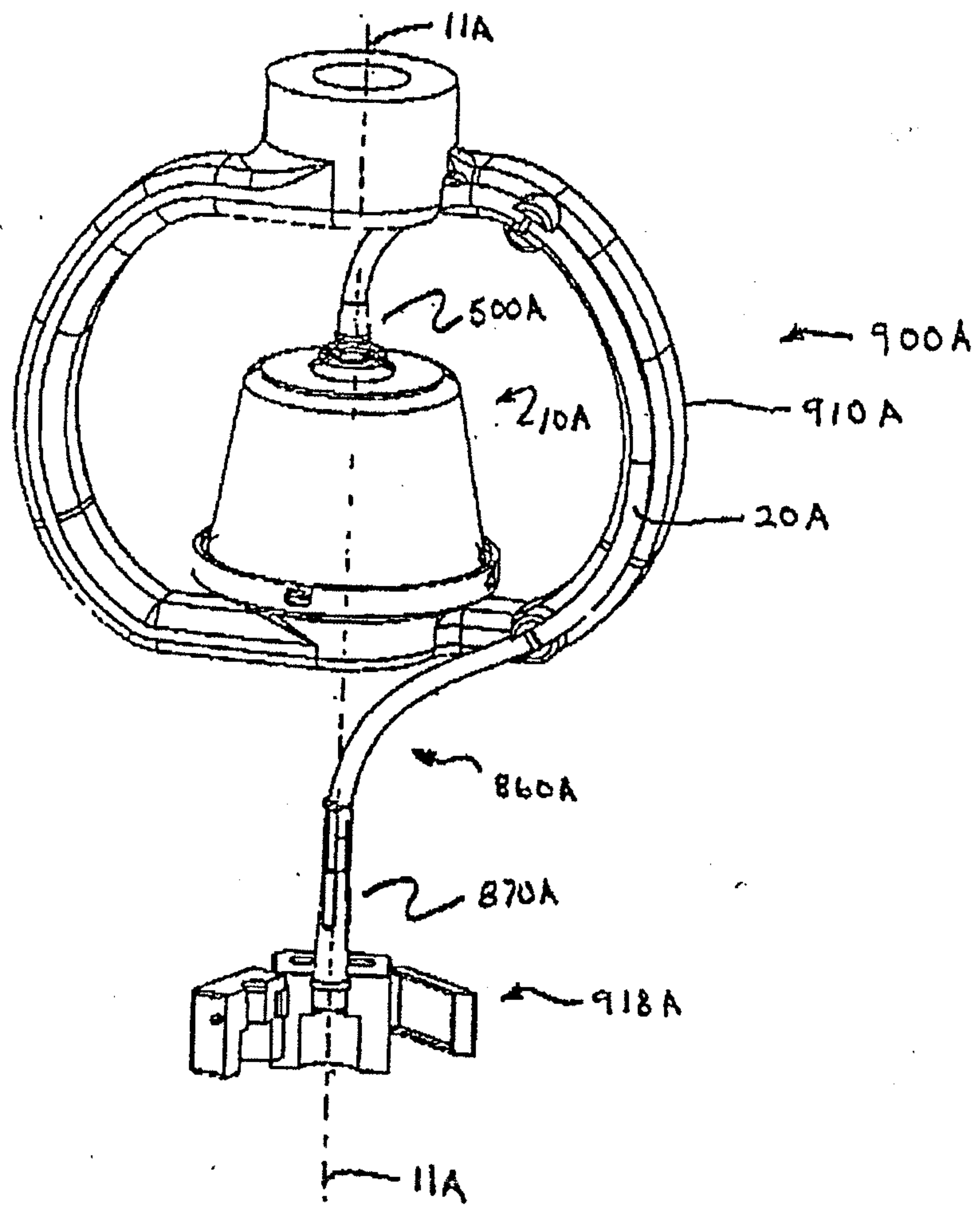

FIG. 35

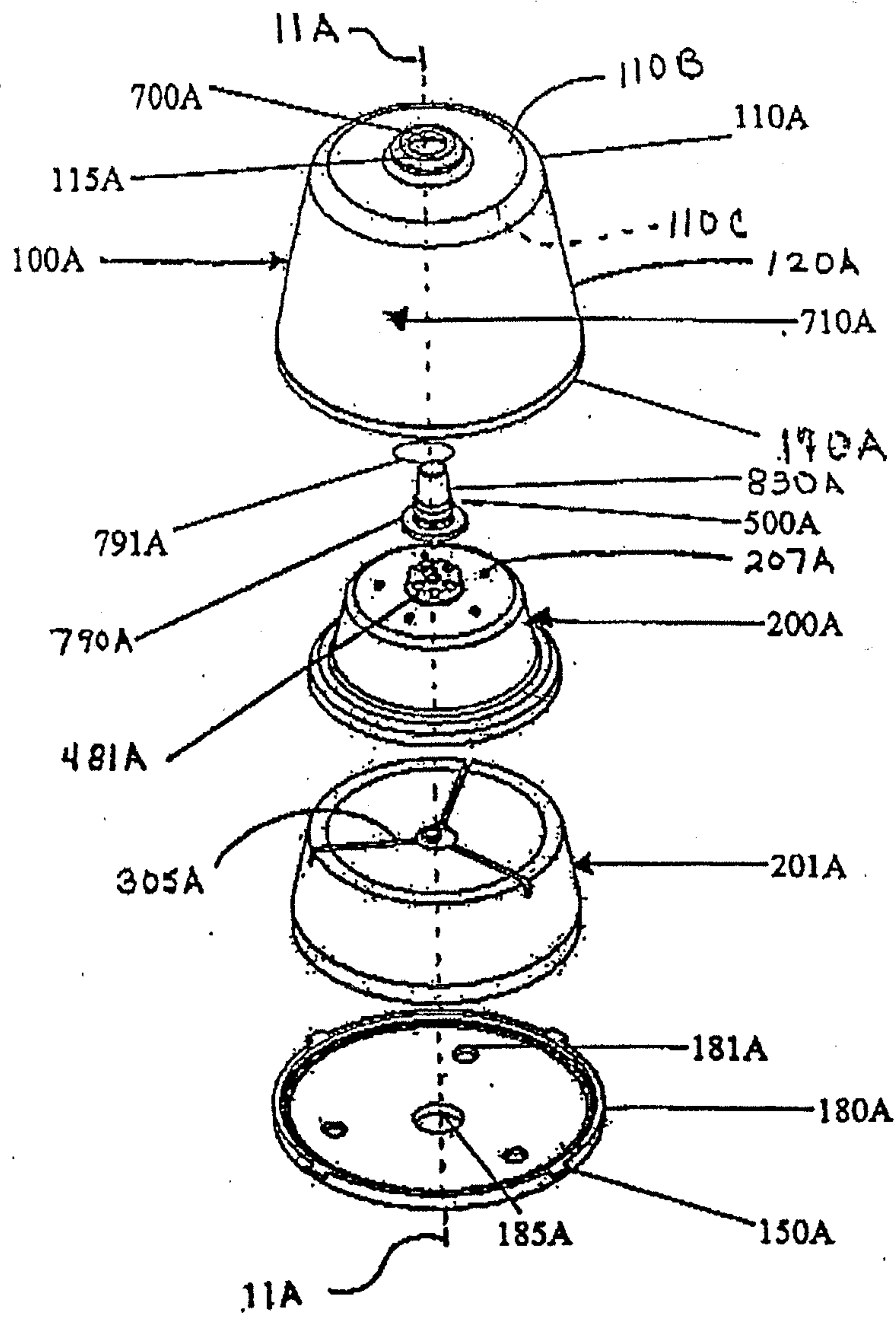

FIG. 37

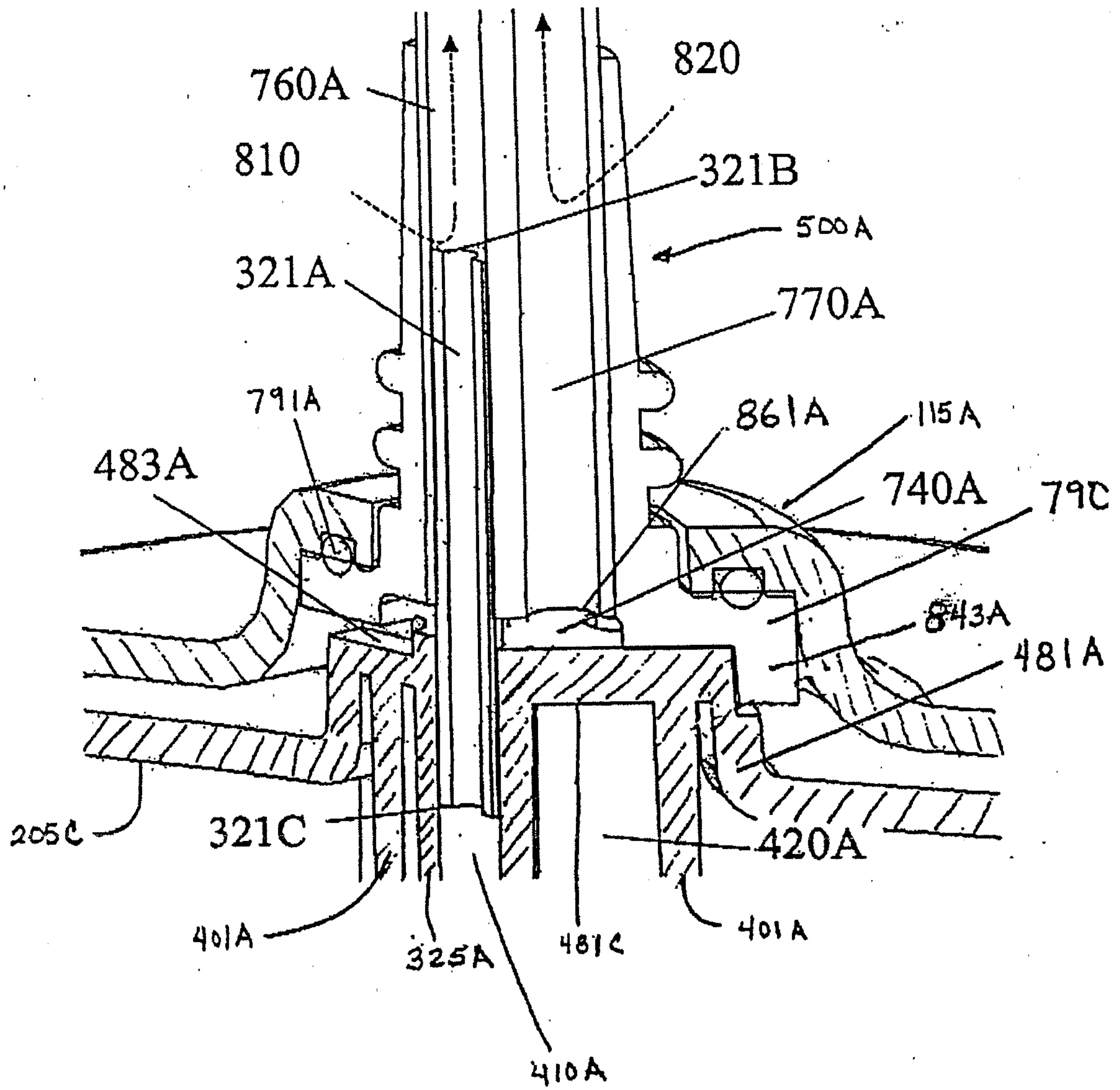

FIG. 39A

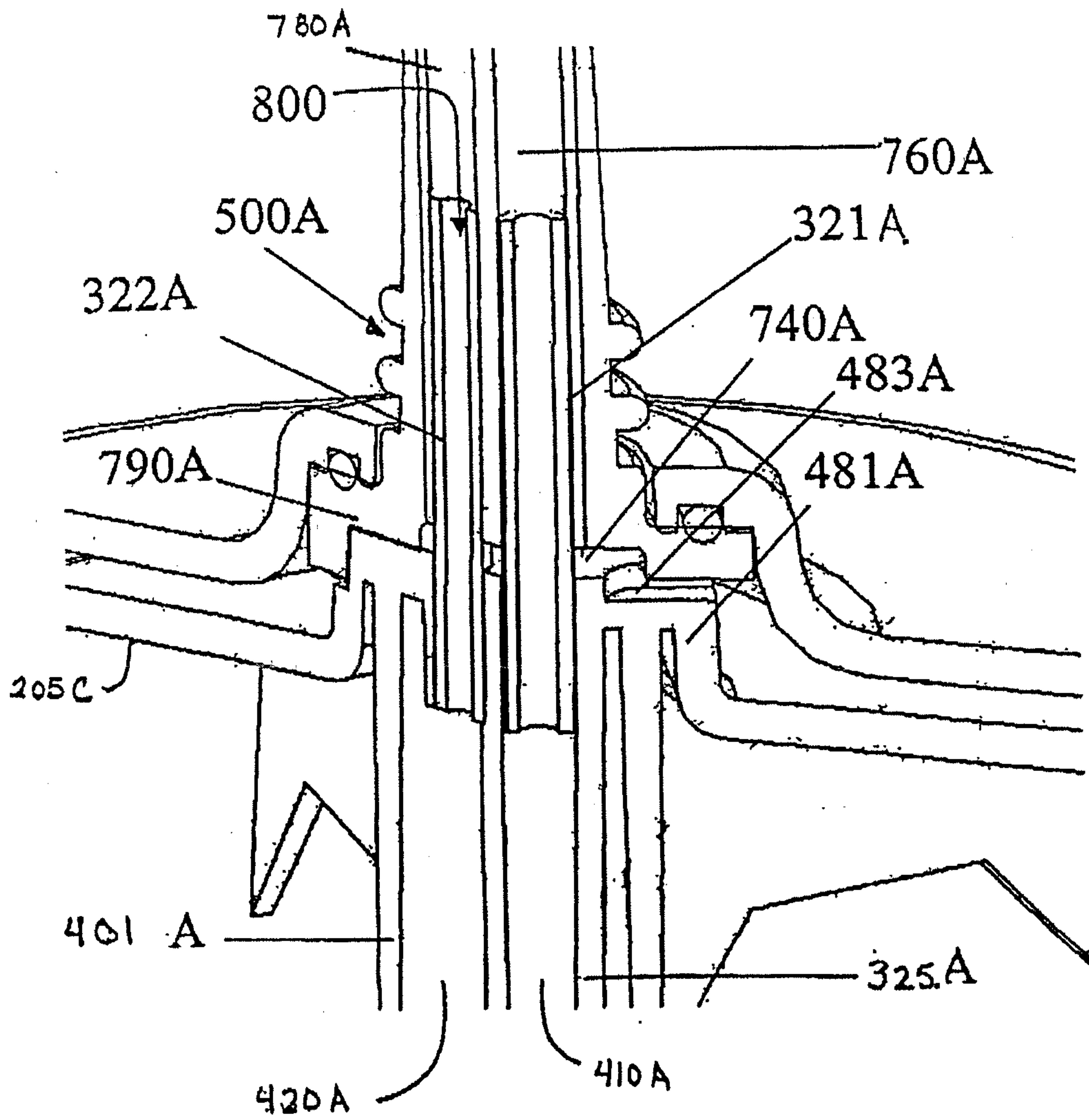

FIG. 39B

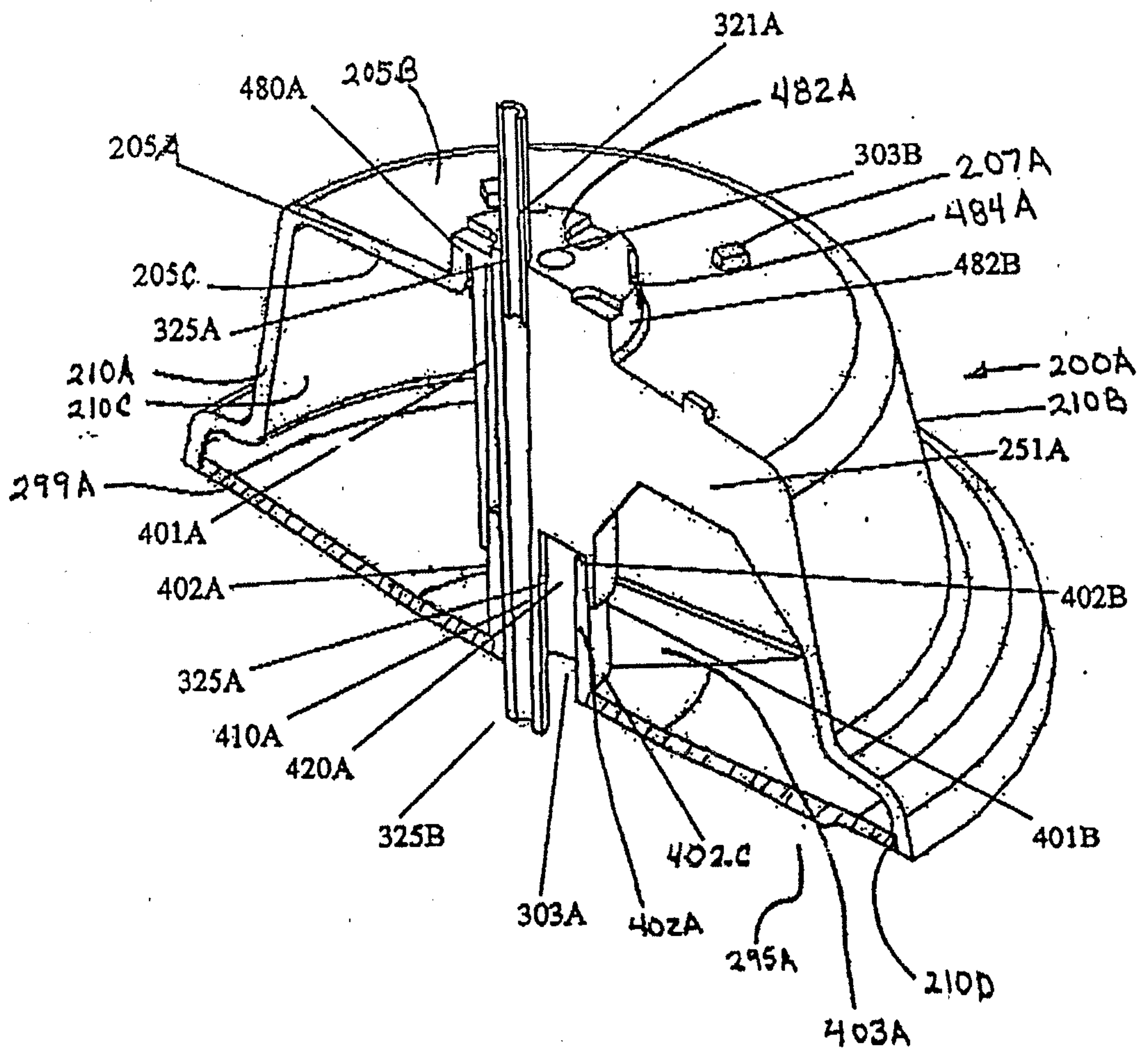

FIG. 40

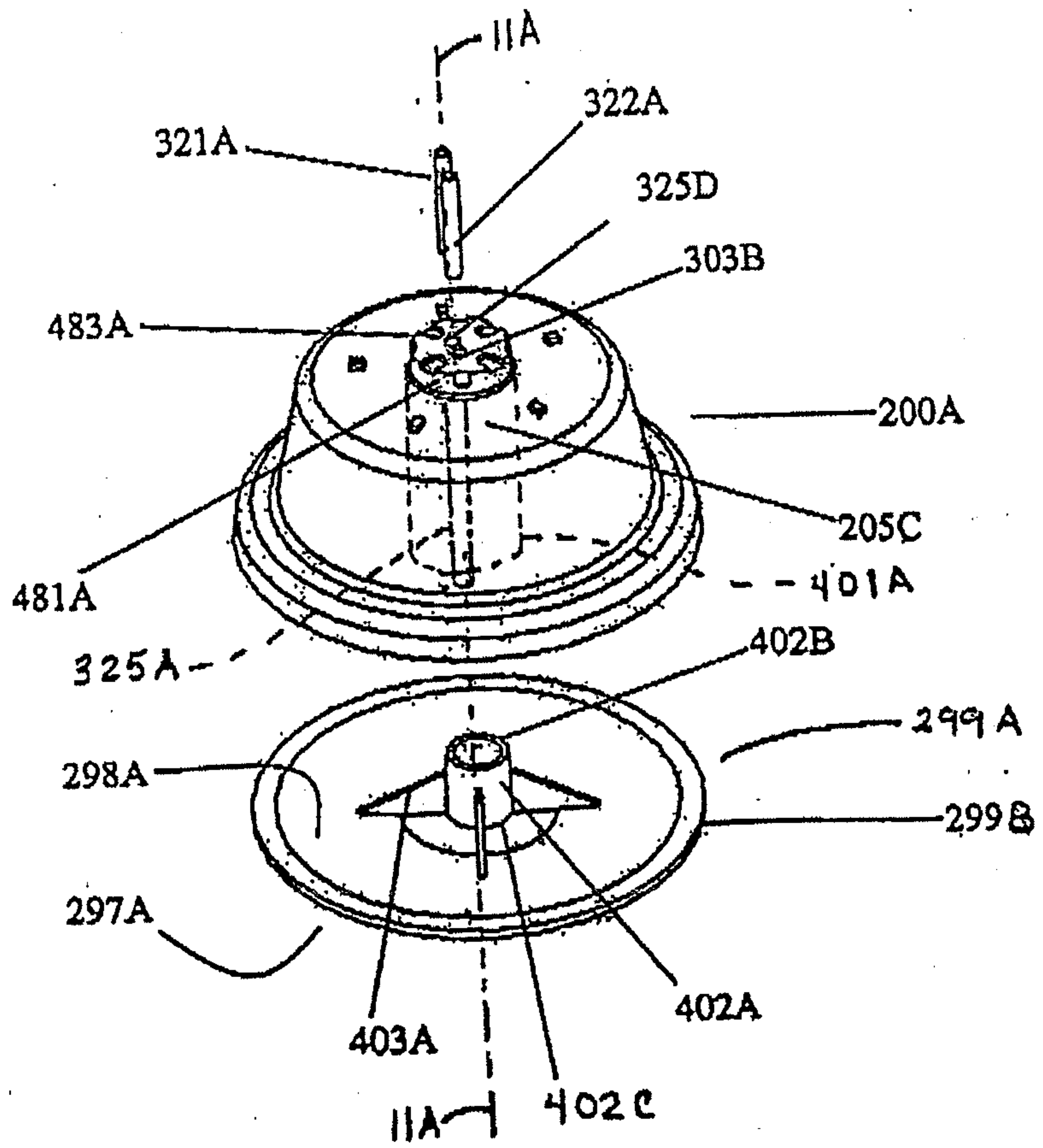

FIG. 41

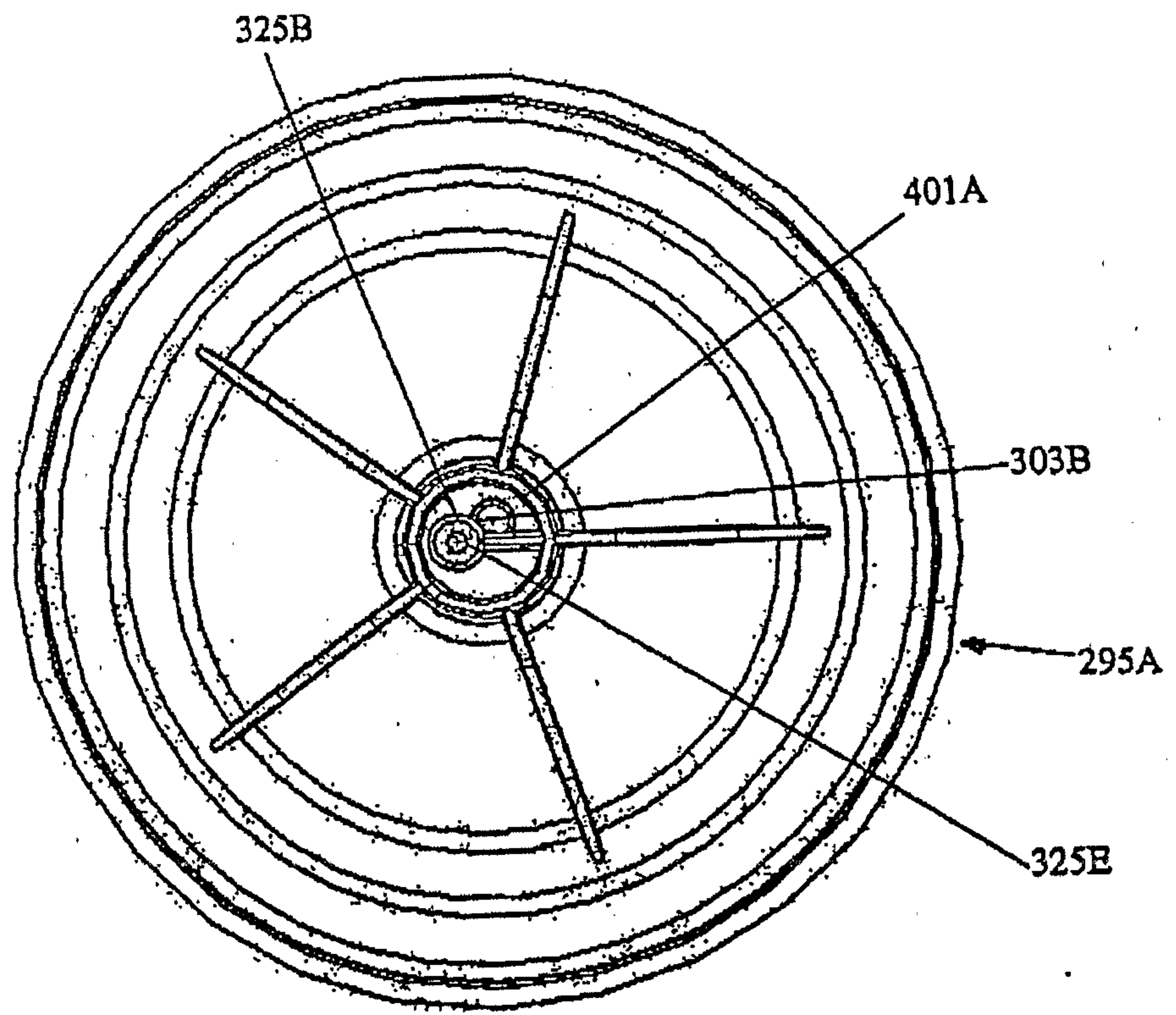

FIG. 42

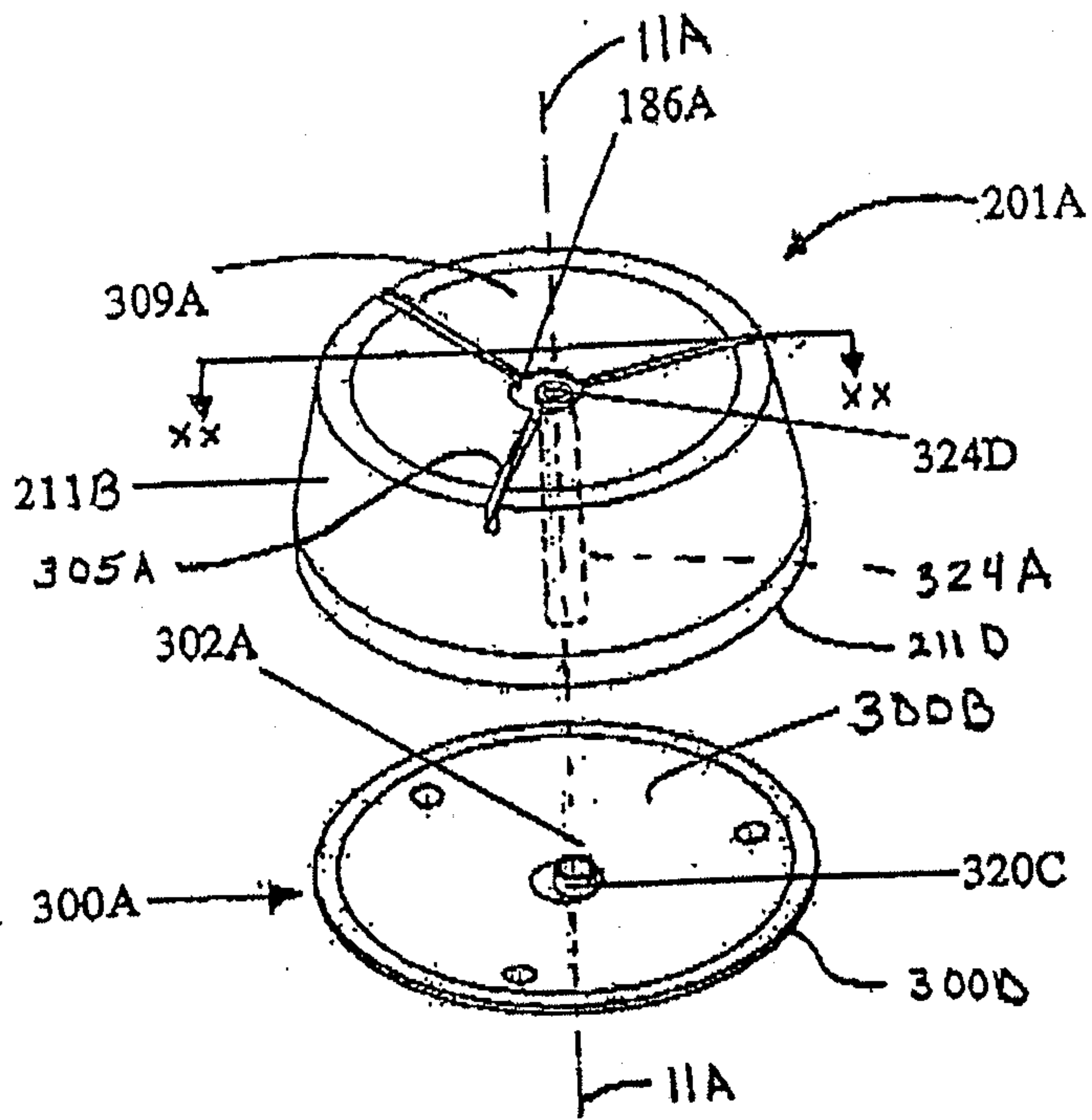

FIG. 43B

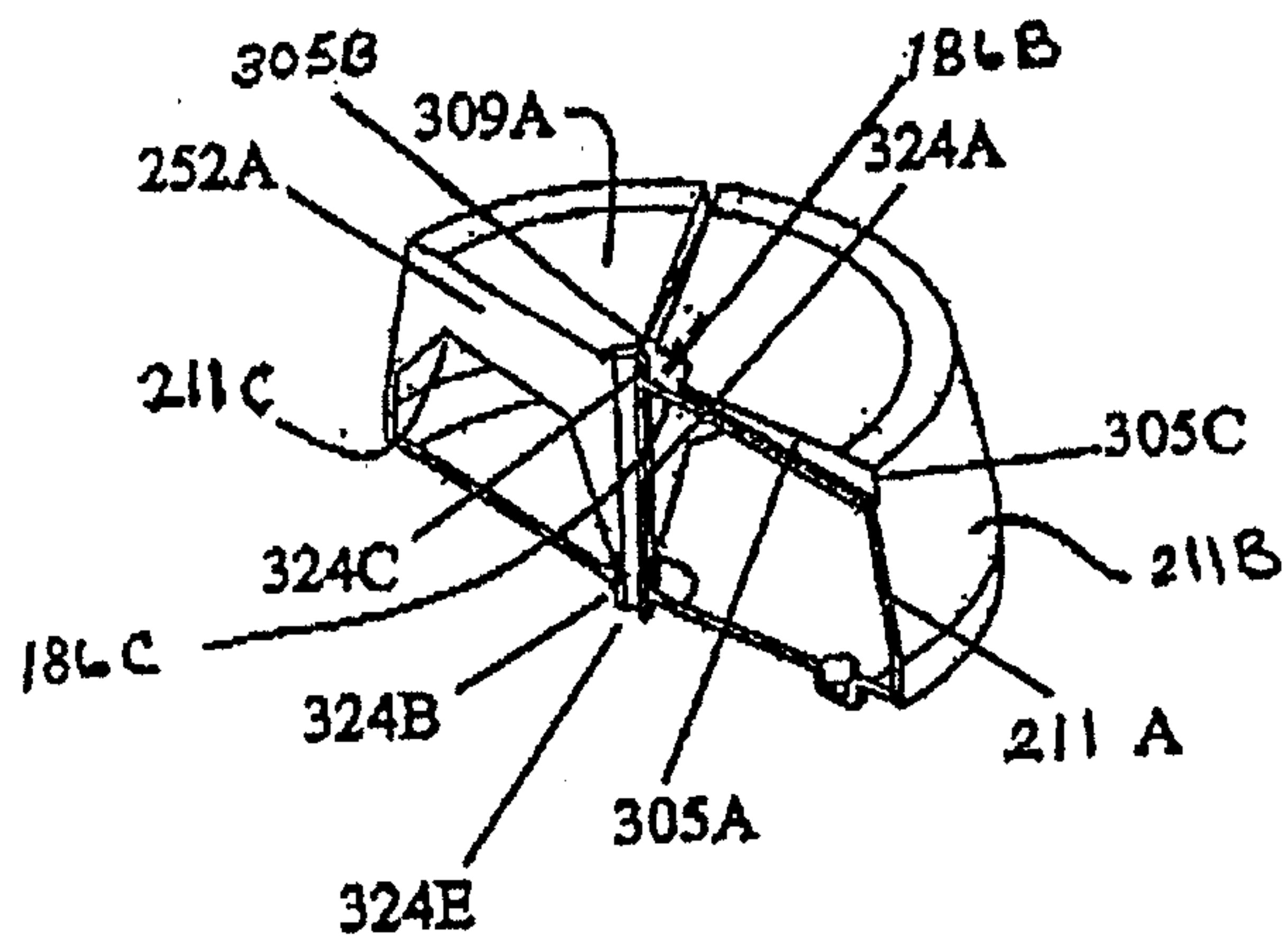

FIG. 43A

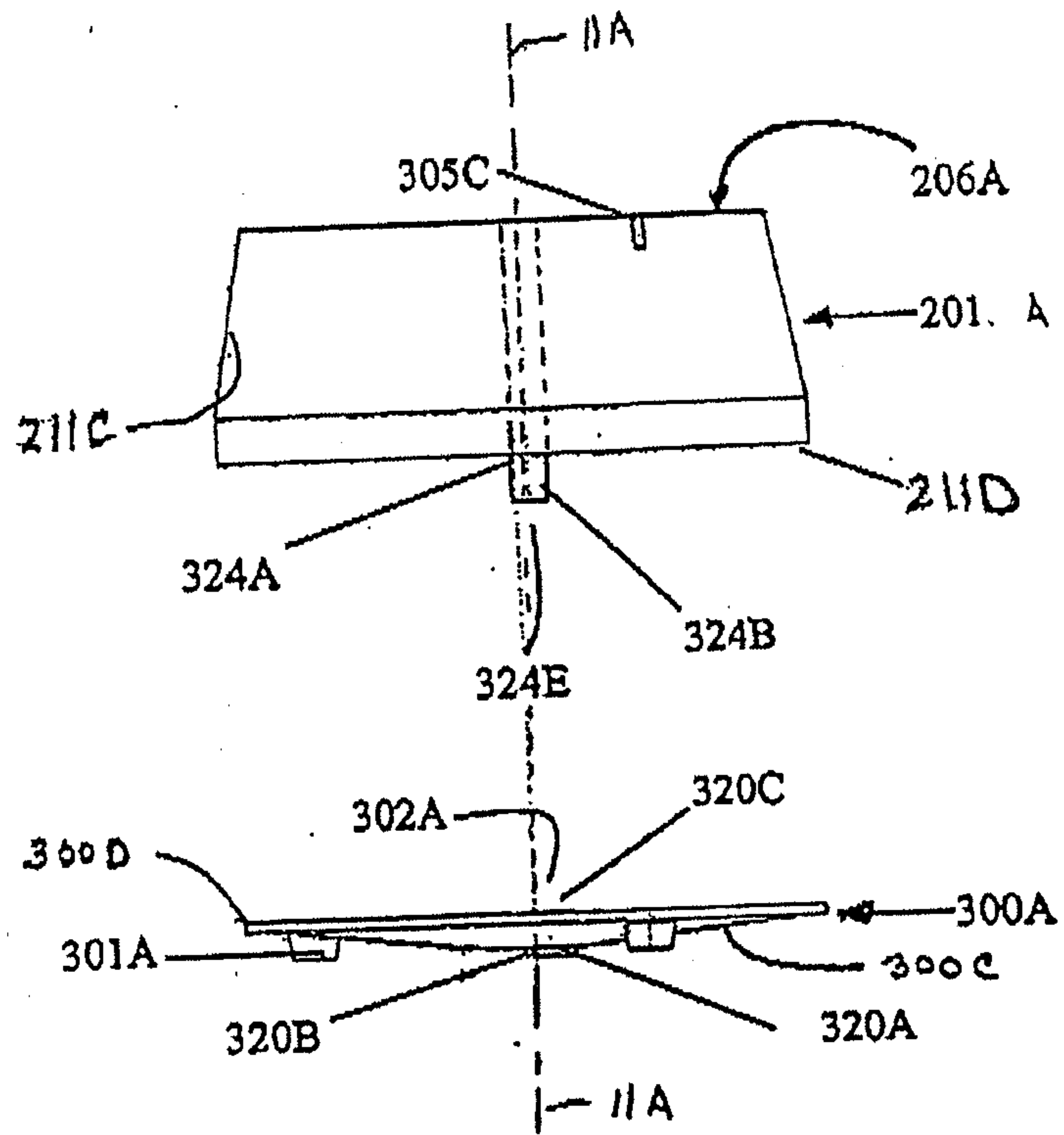

FIG. 44

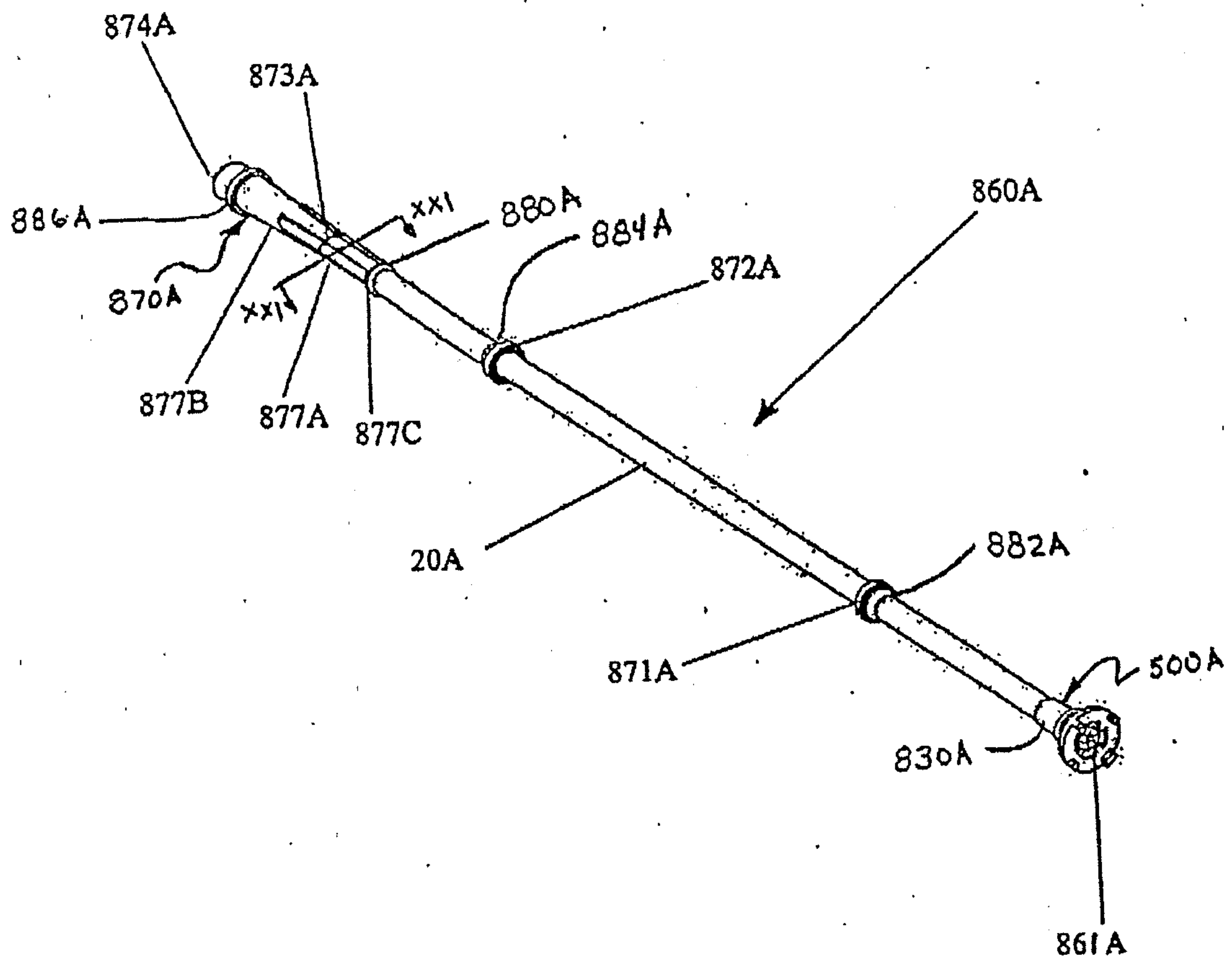

FIG. 45

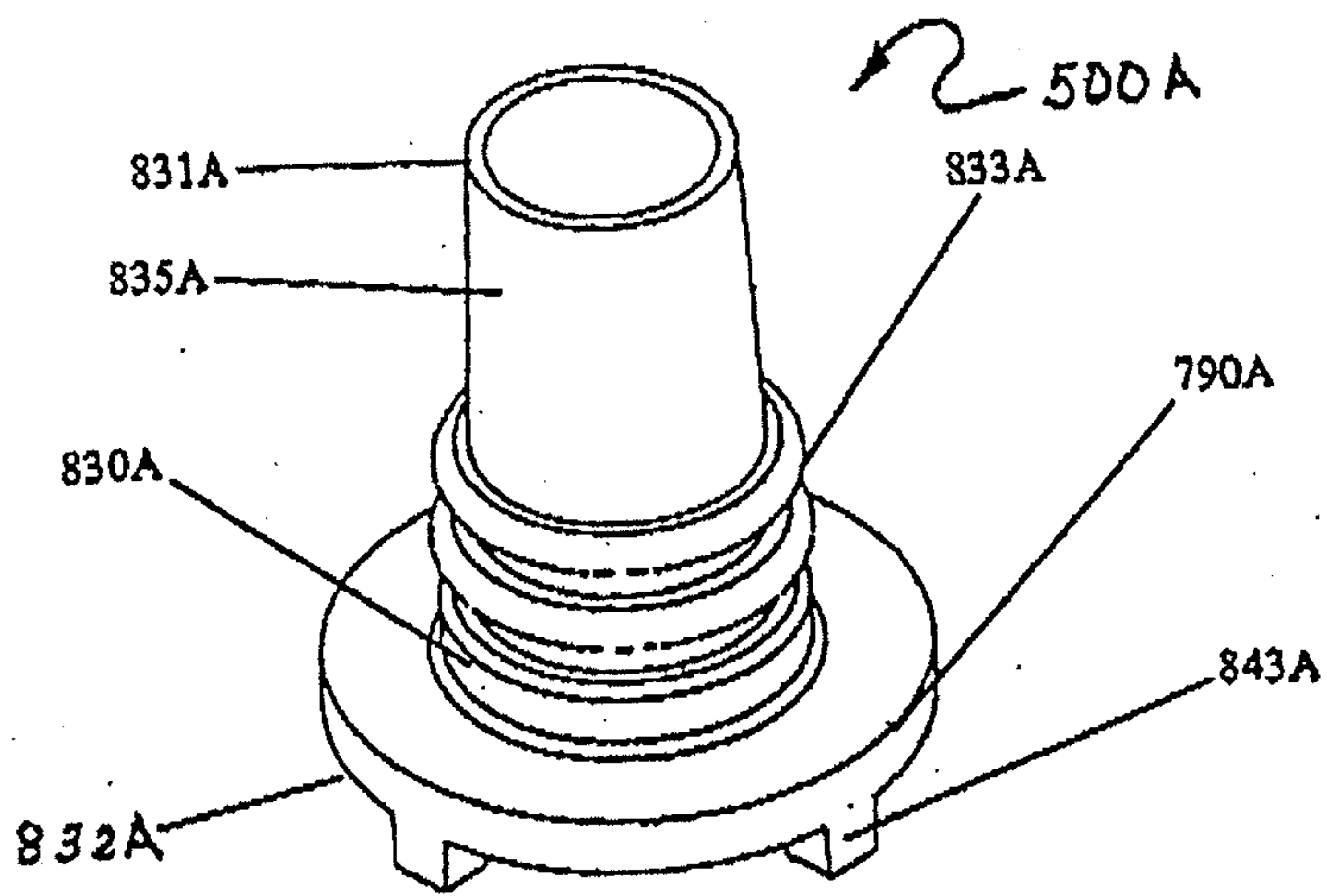

FIG. 46

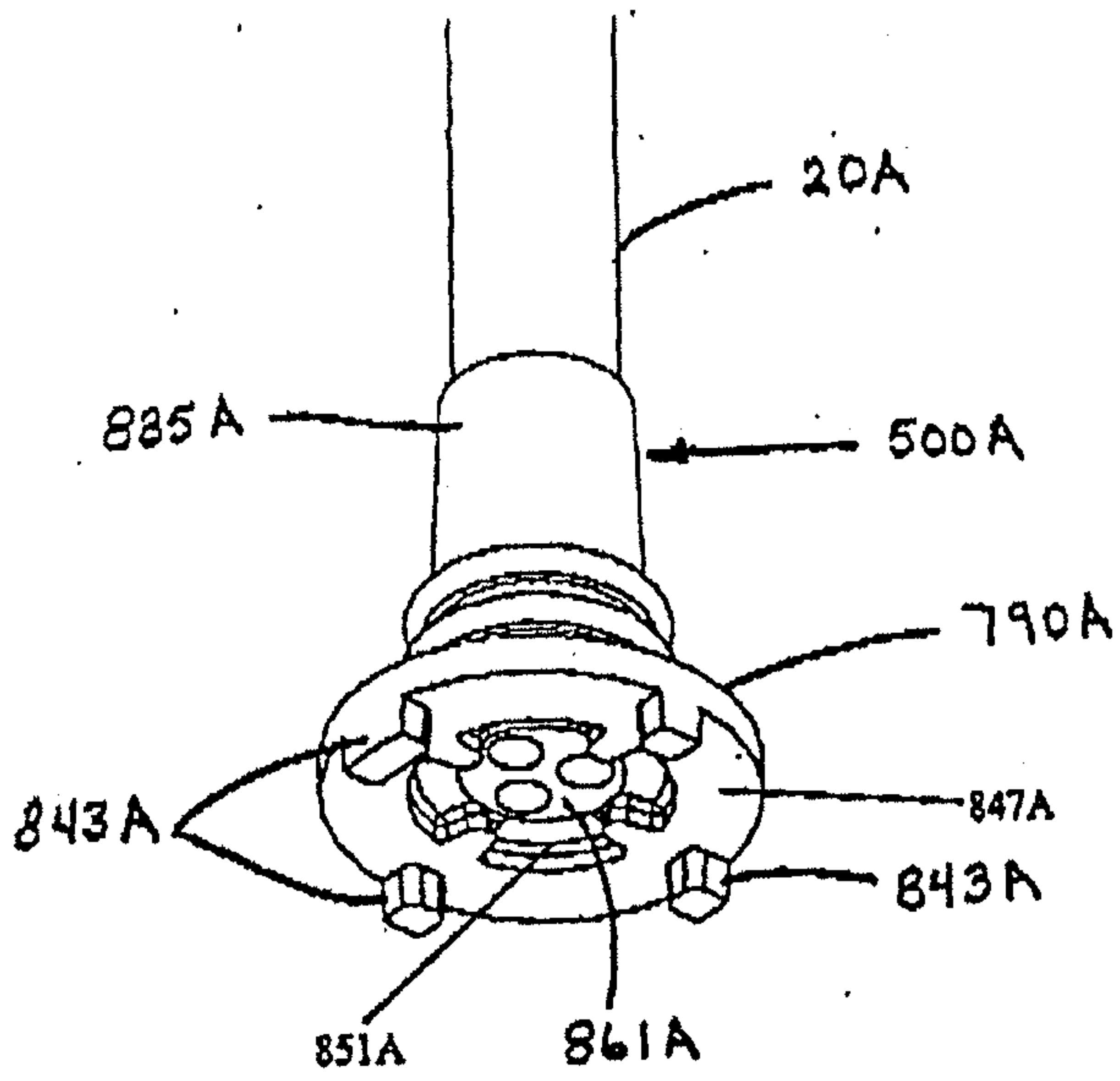

FIG. 47

FIG. 48

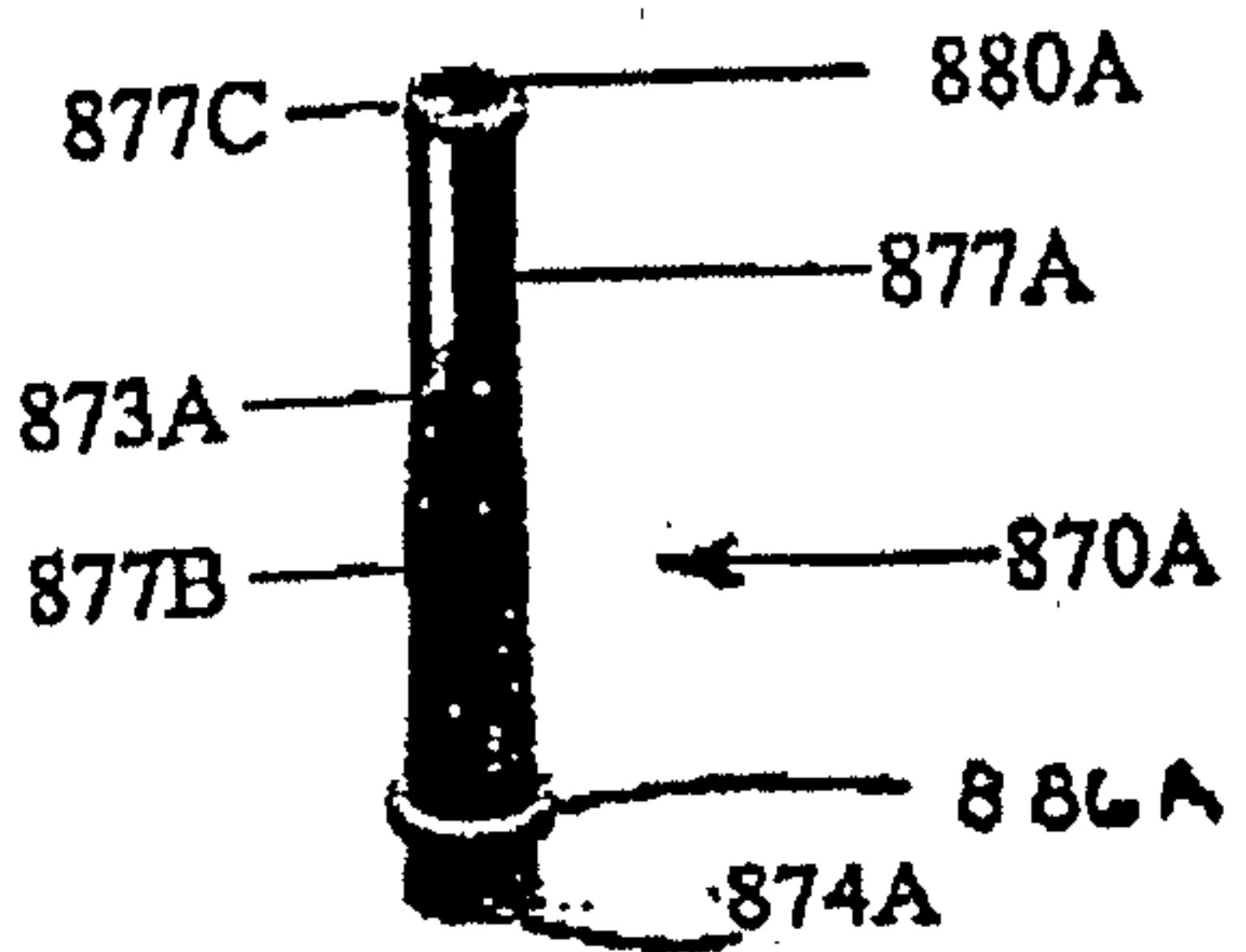

FIG. 48

FIG. 49

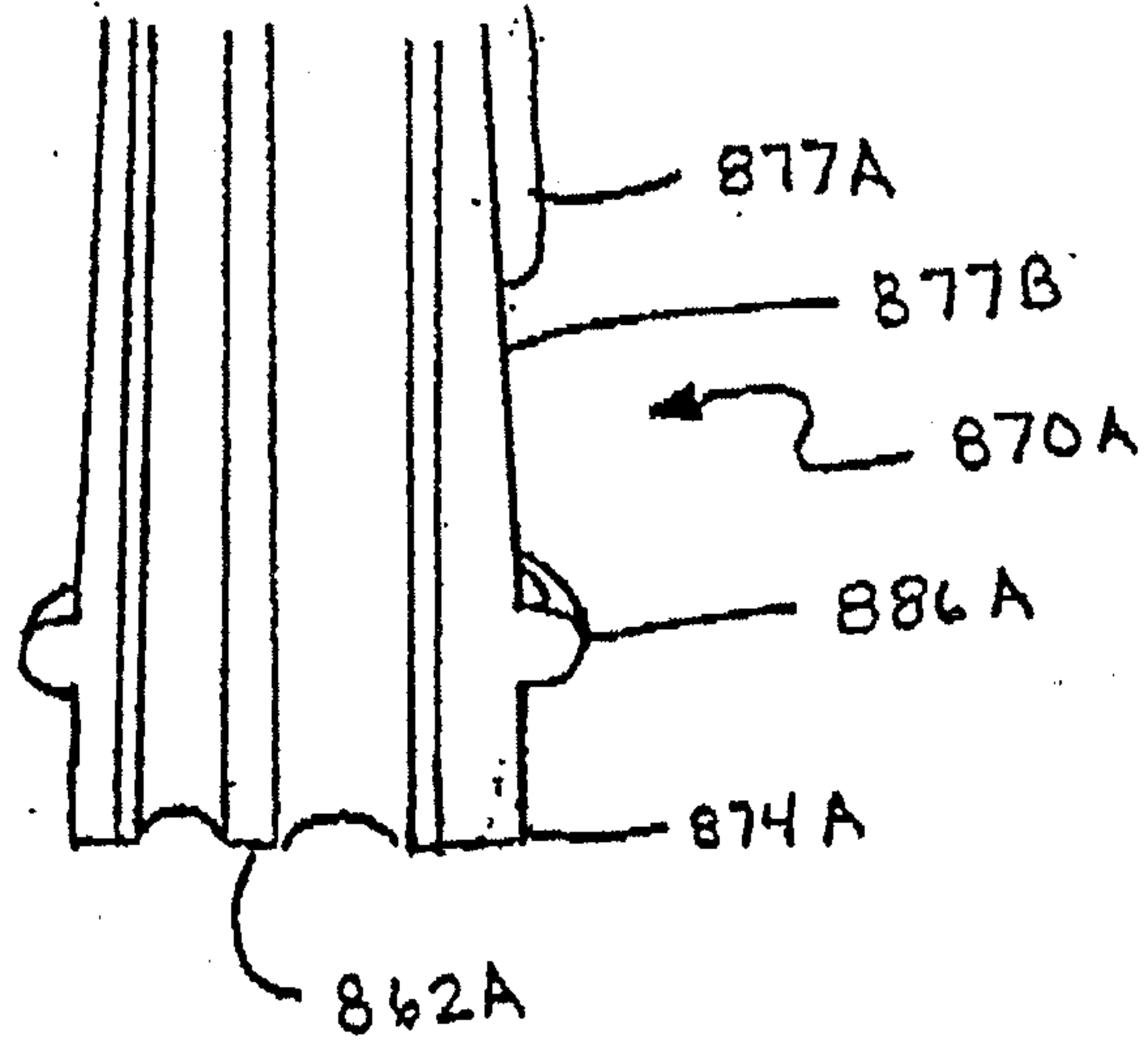

FIG. 50

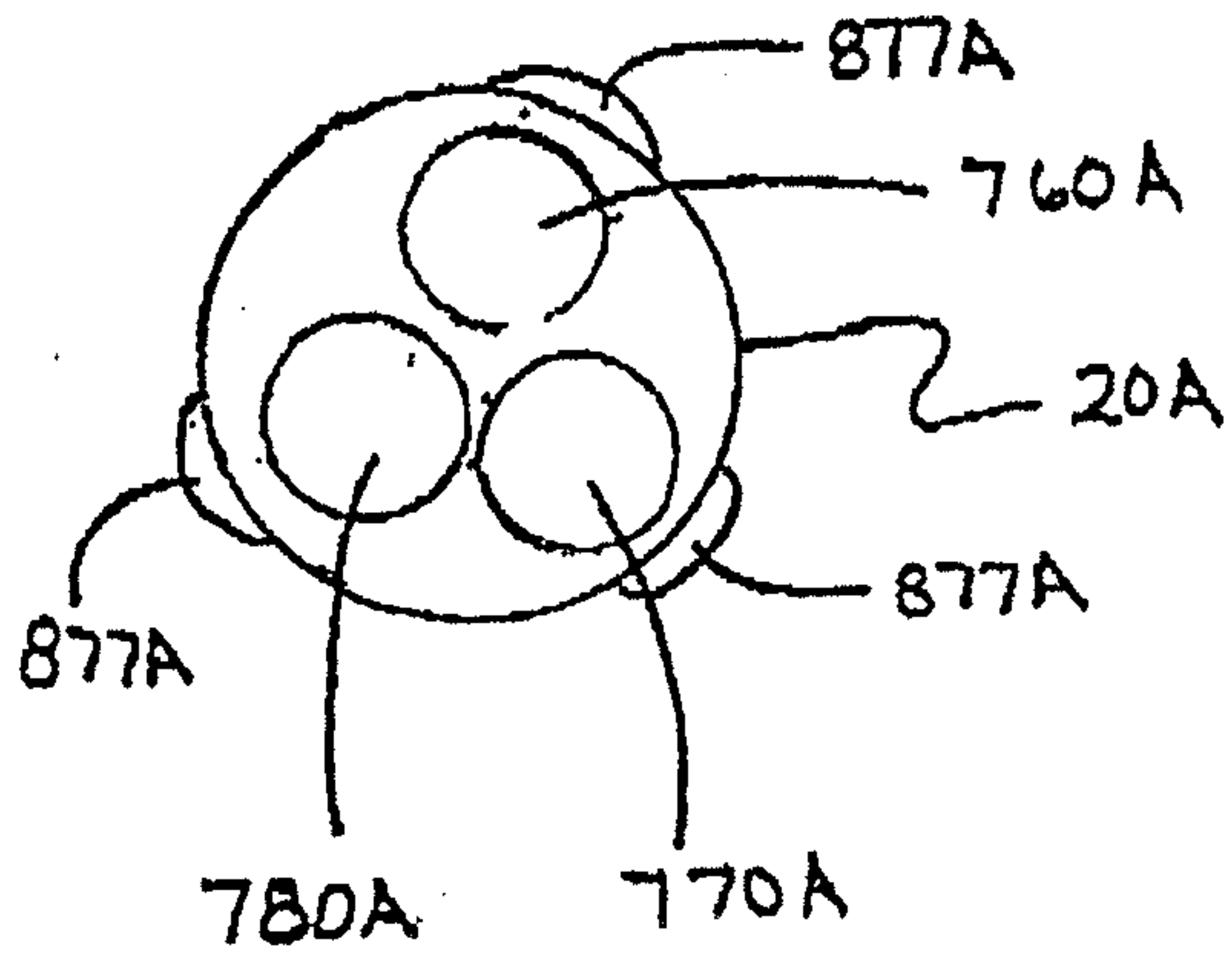

FIG. 51.

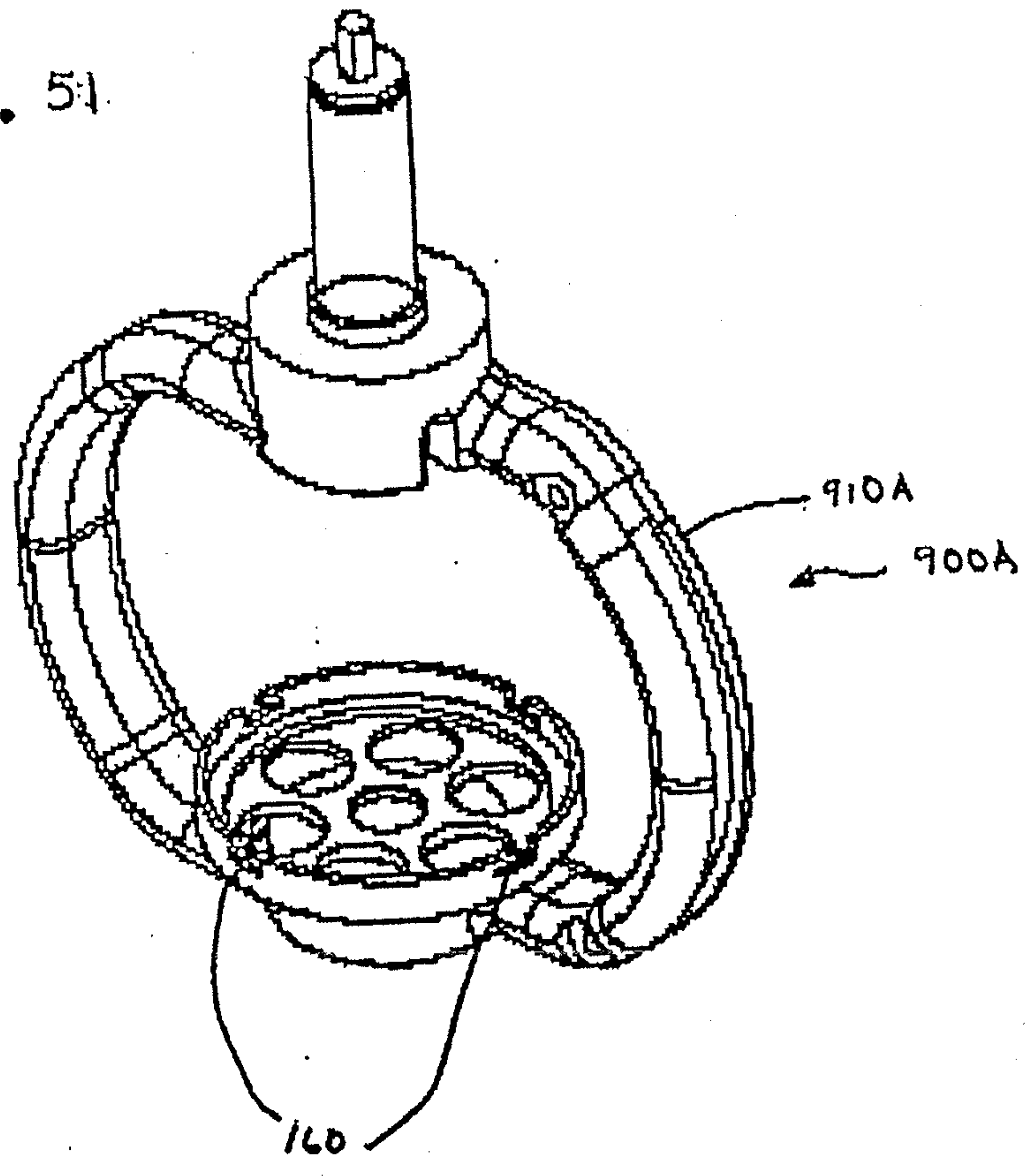
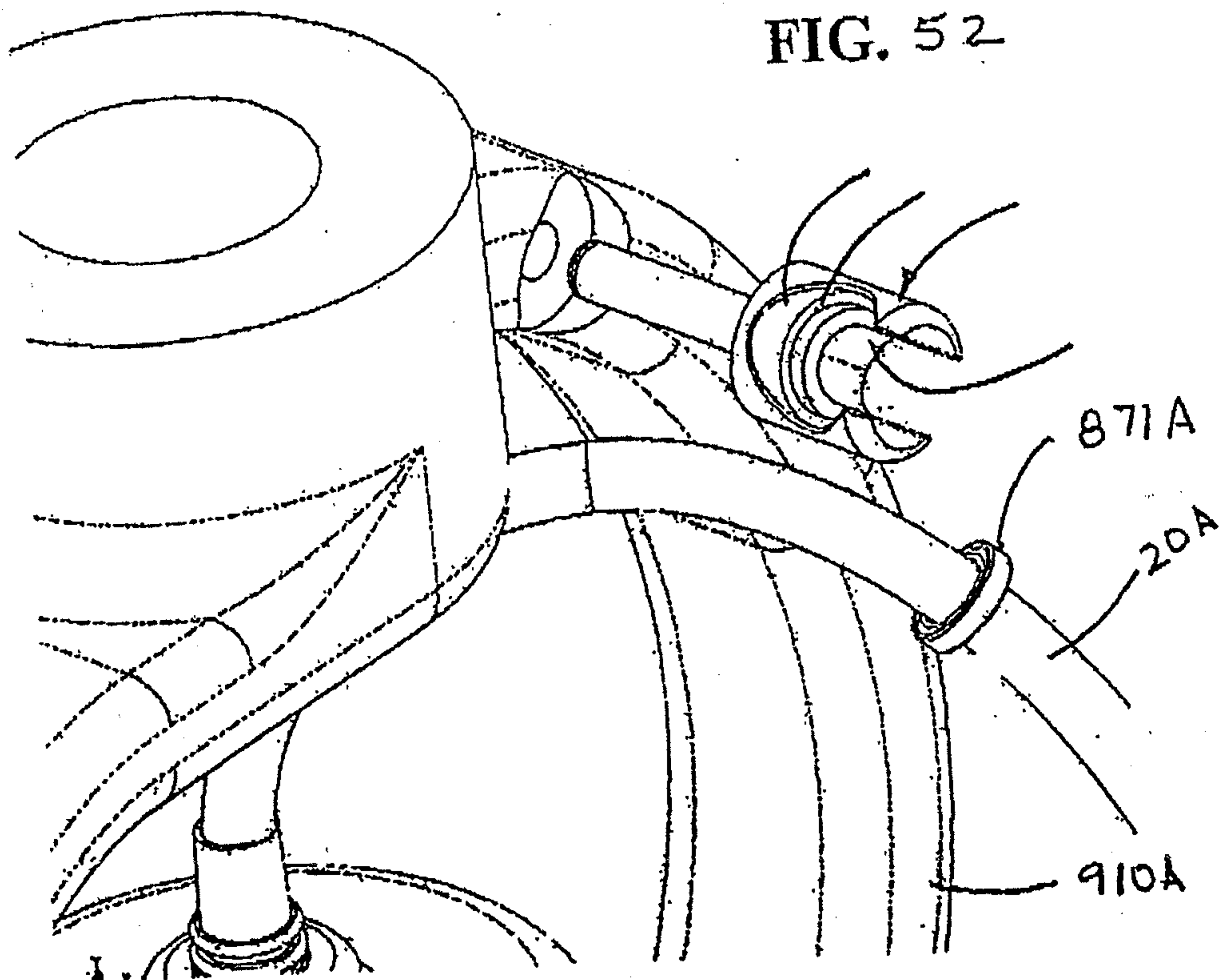

FIG. 52



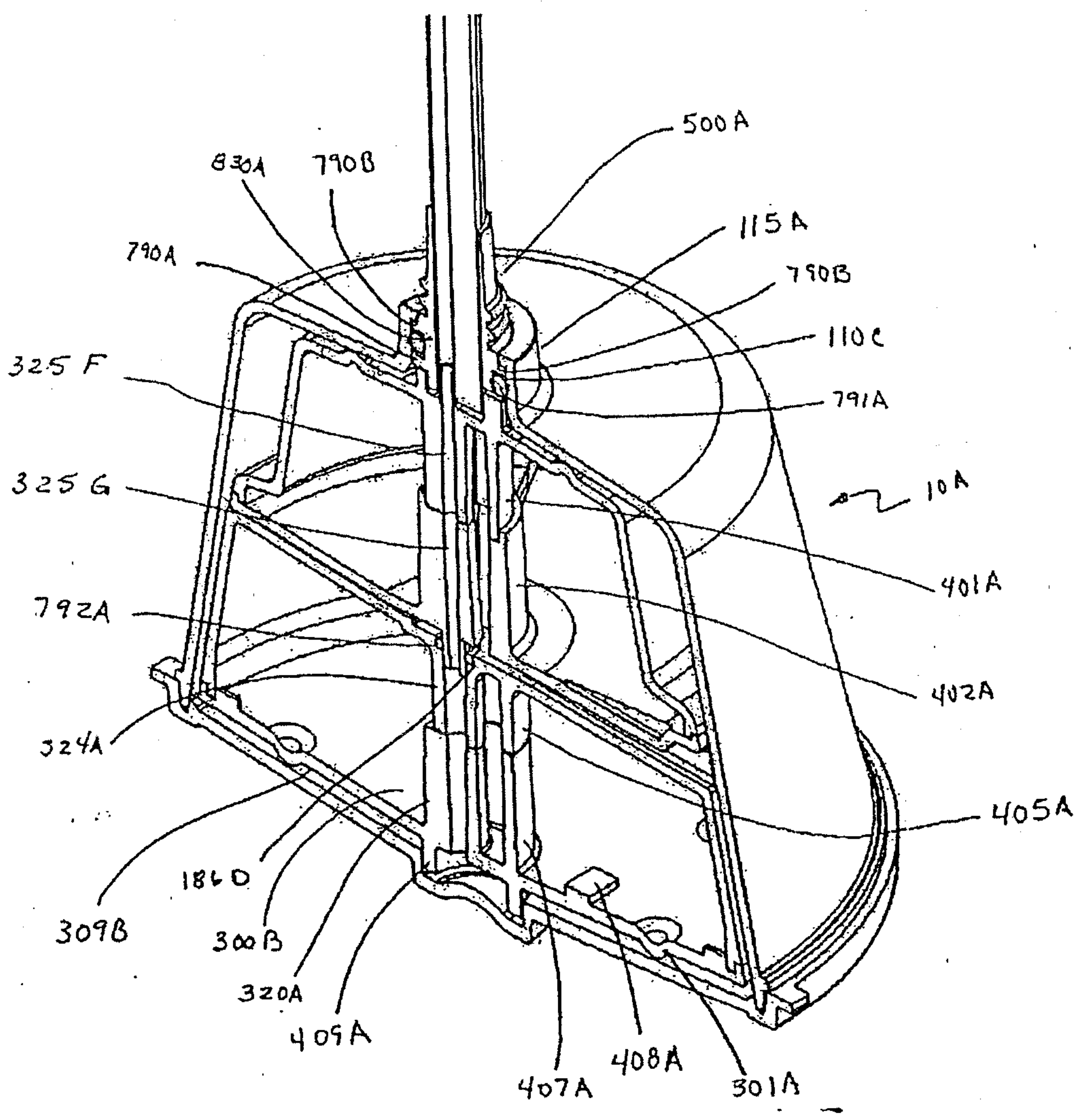

Fig. 53

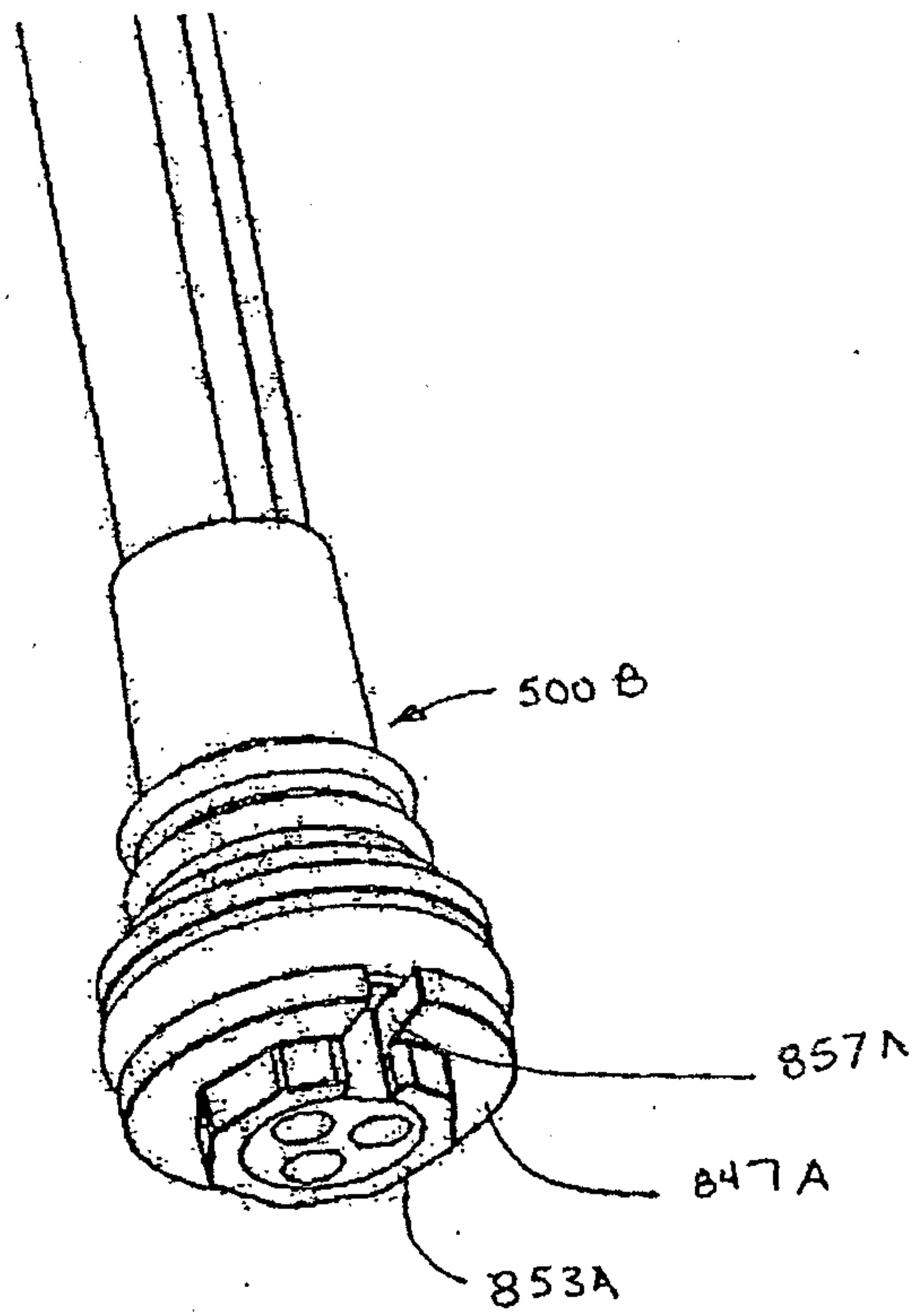

FIG. 54

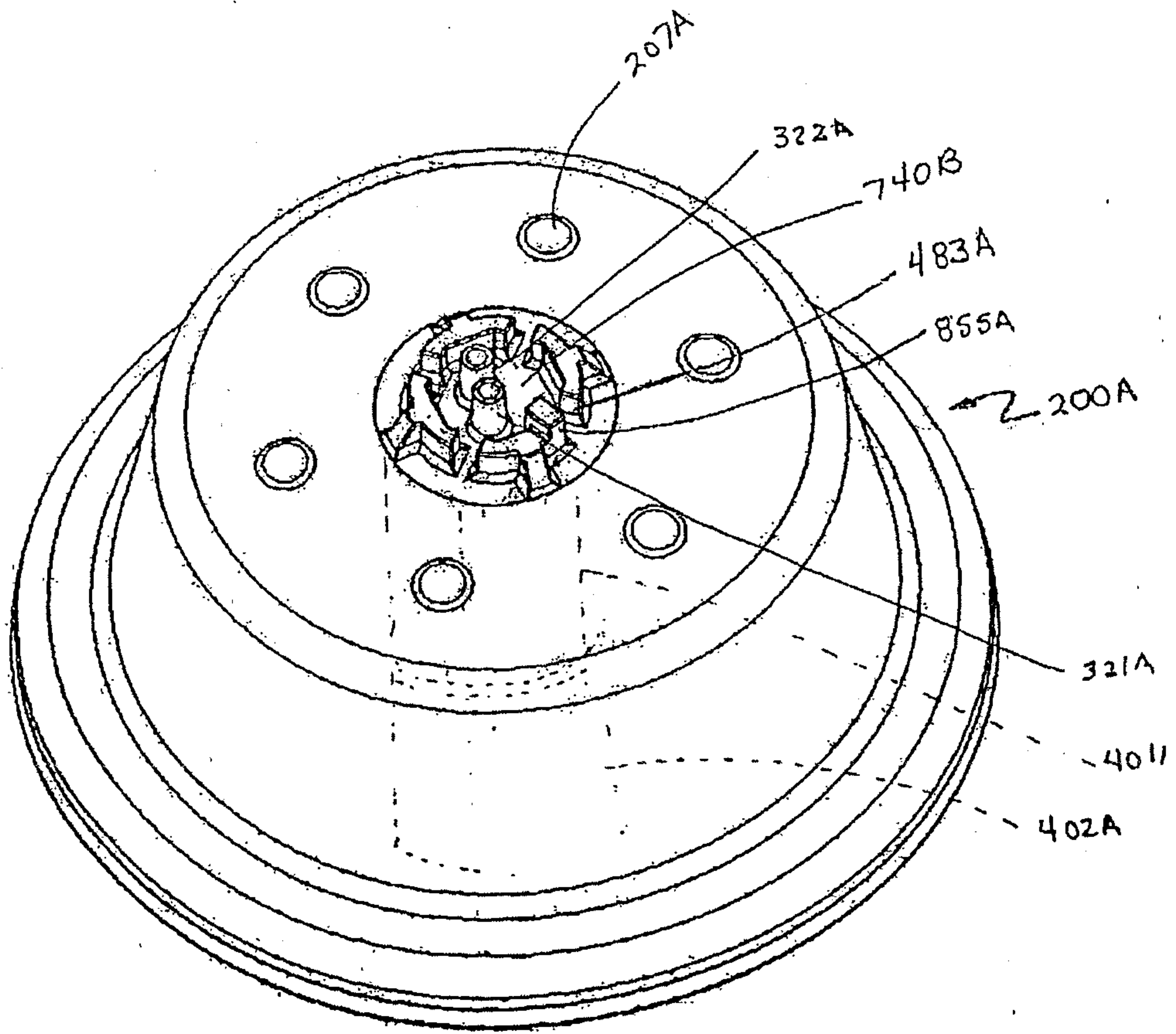

FIG. 55

FIG. 56

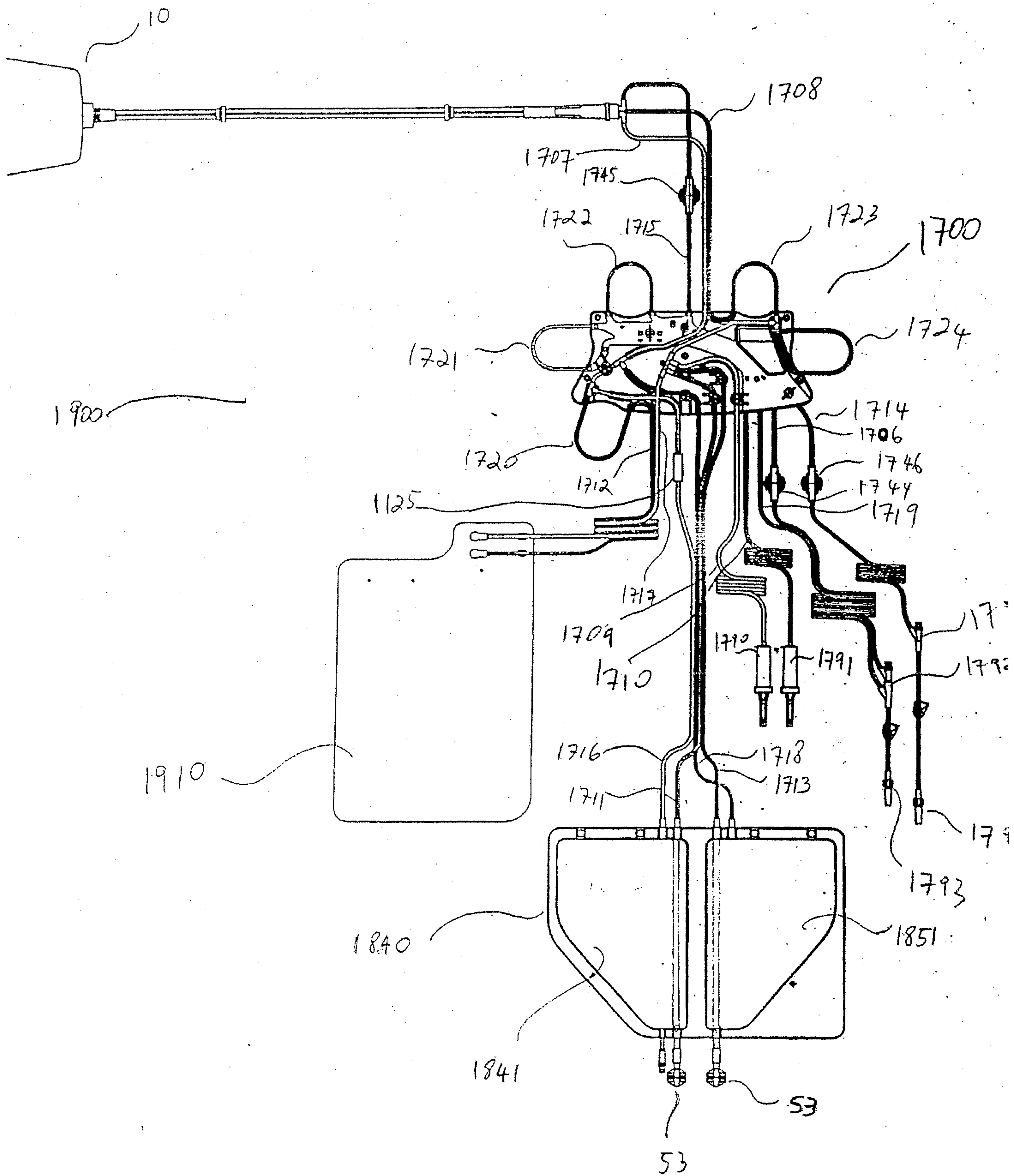

Fig 56A

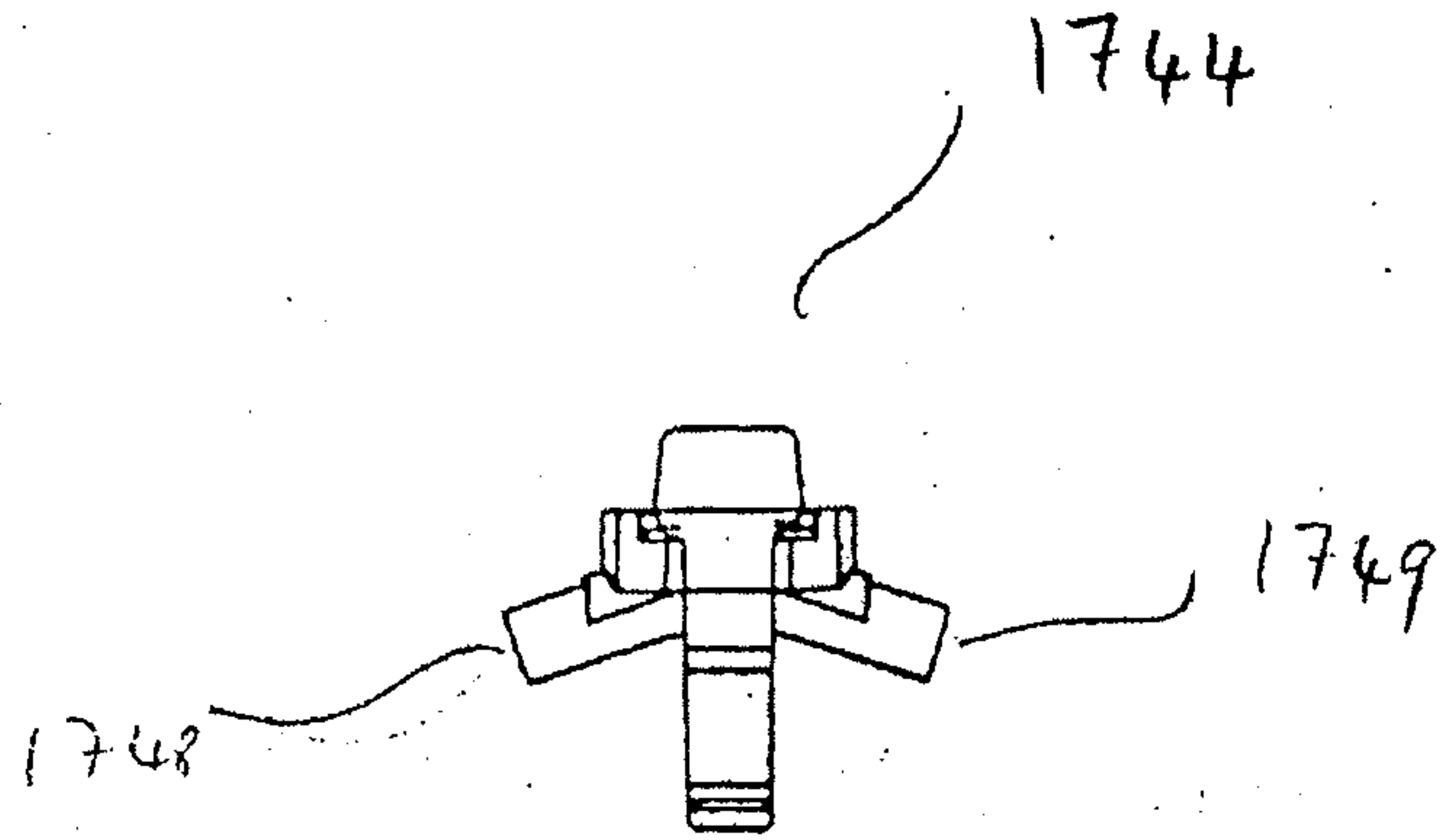

FIG. 57

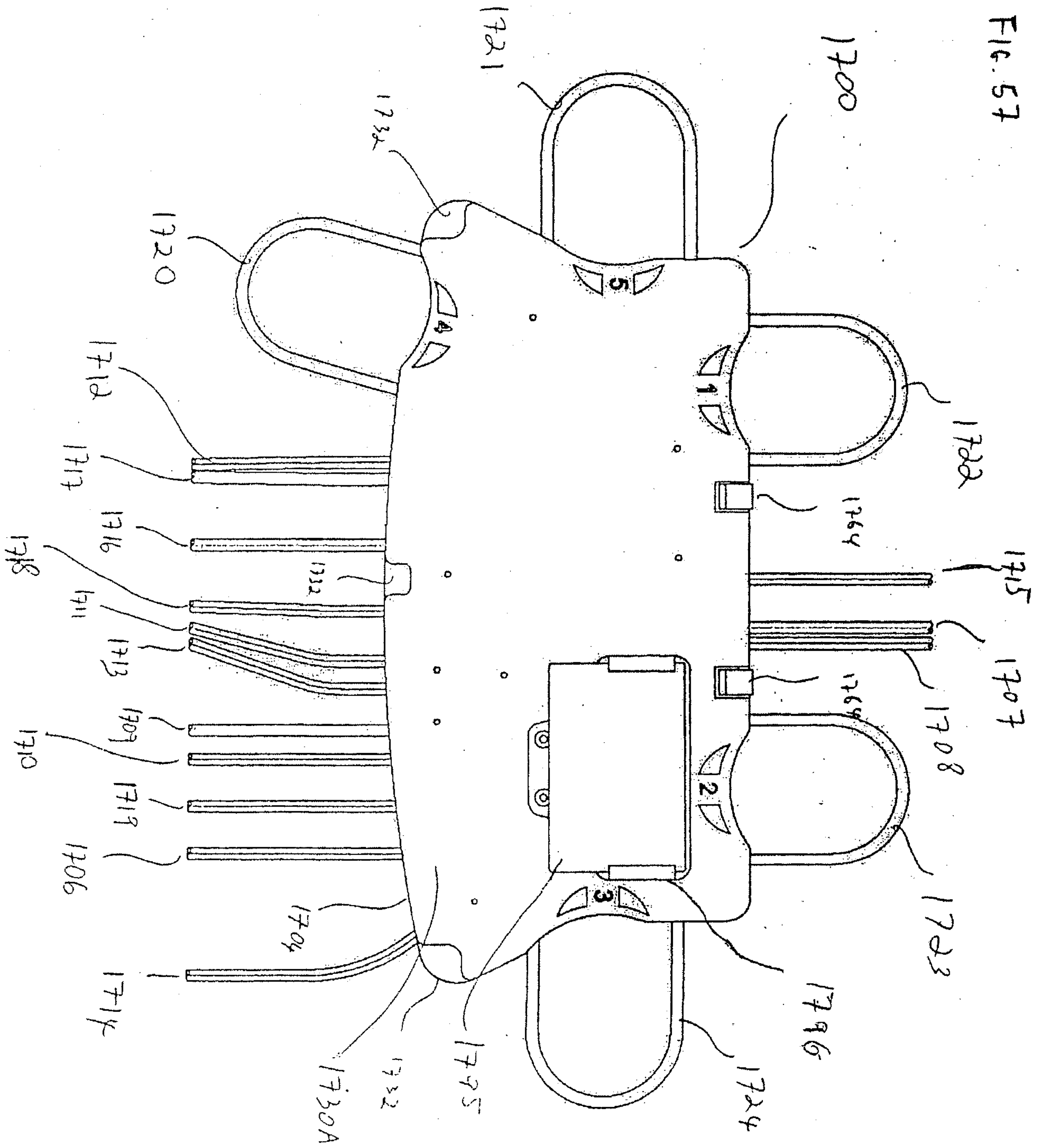
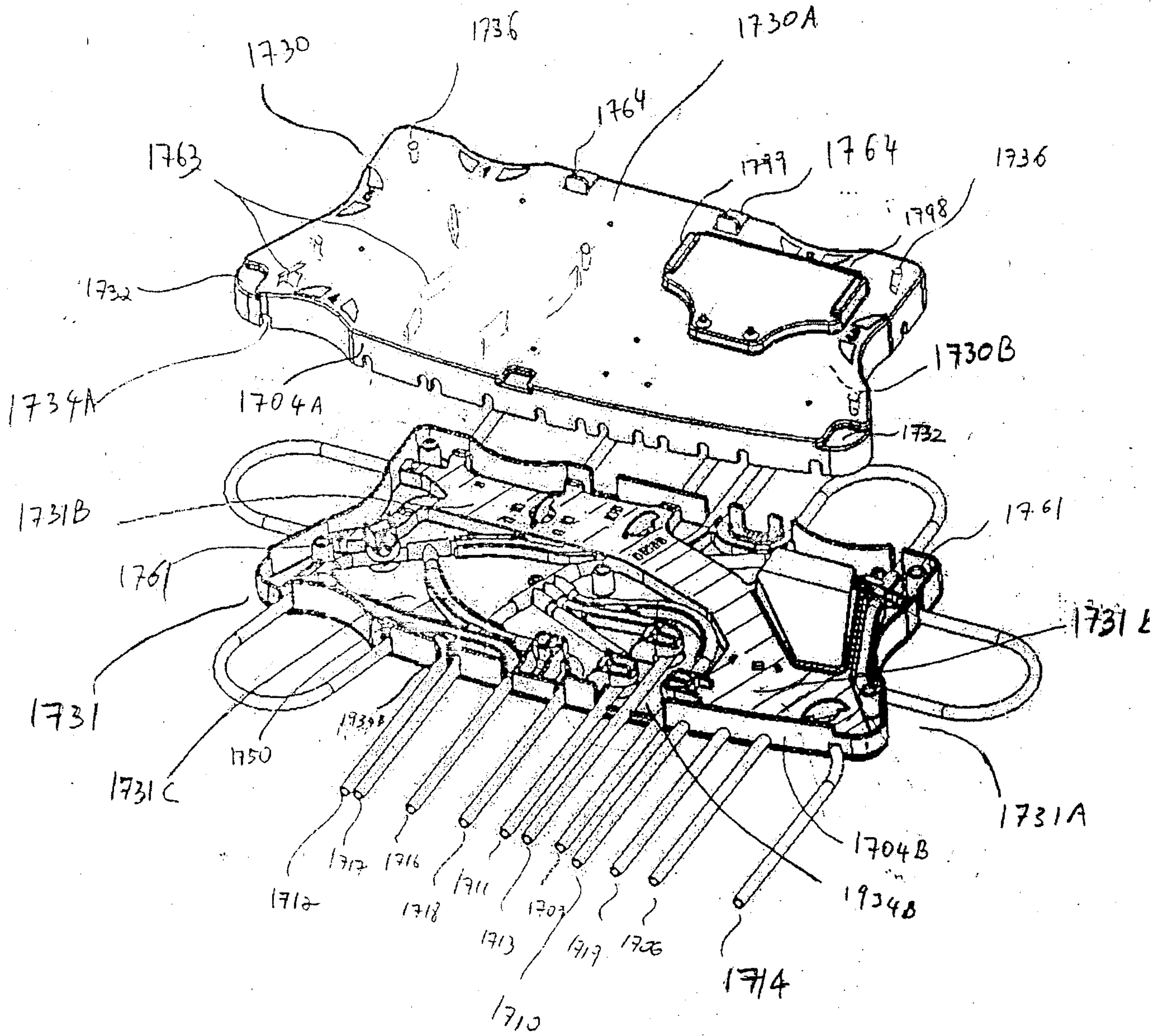

FIG. 50



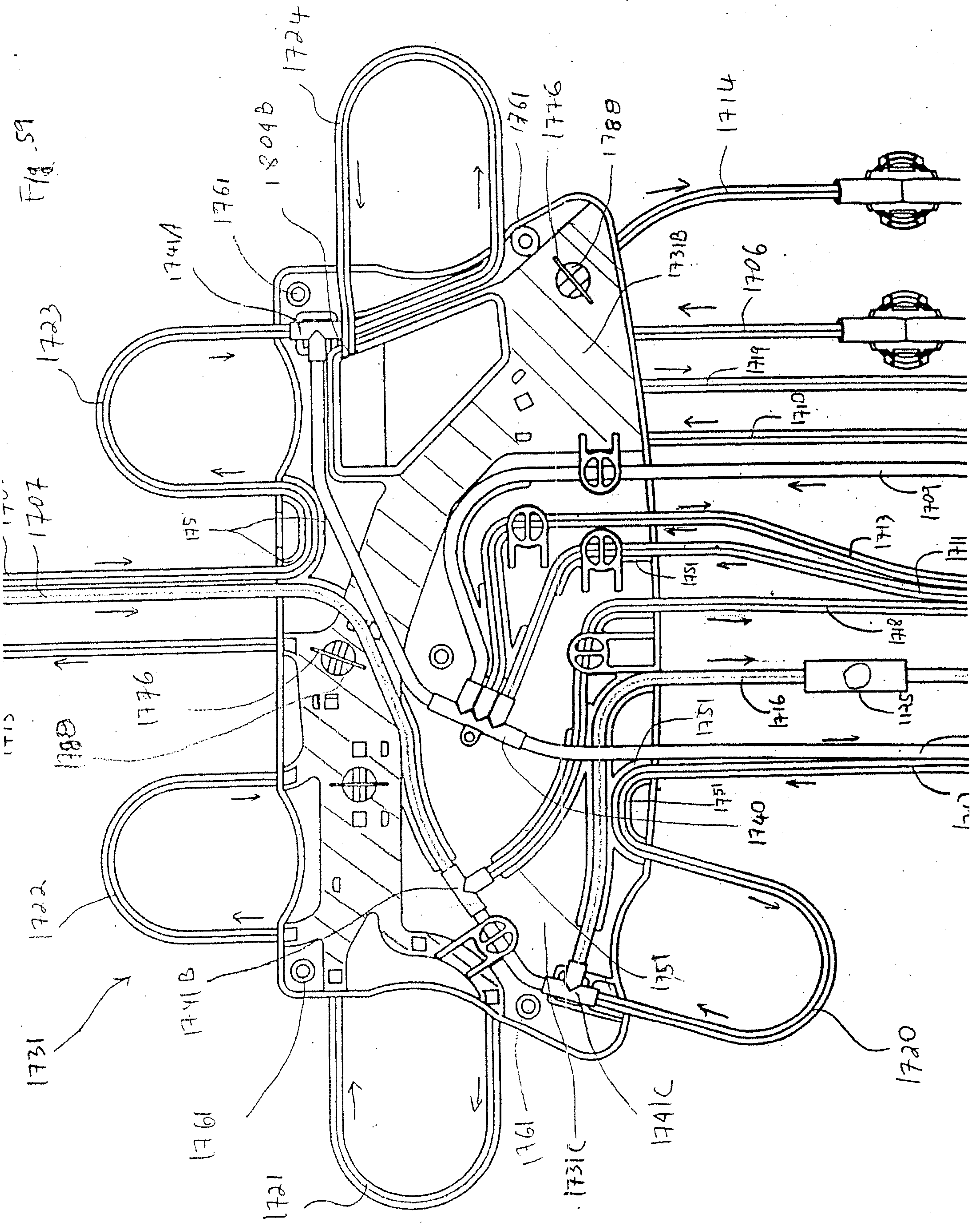

Fig. 59

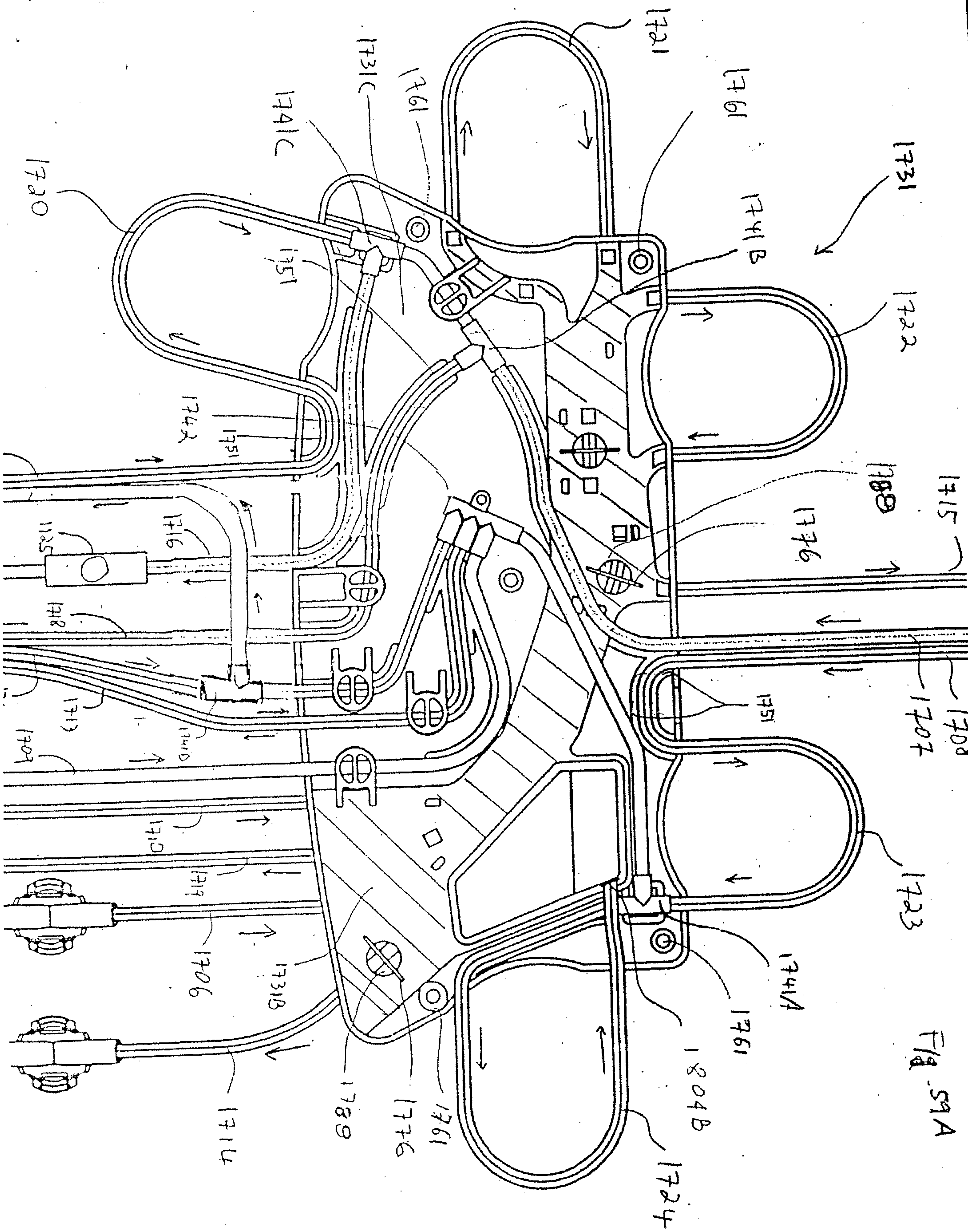

FIG. 59A

Fig. 61

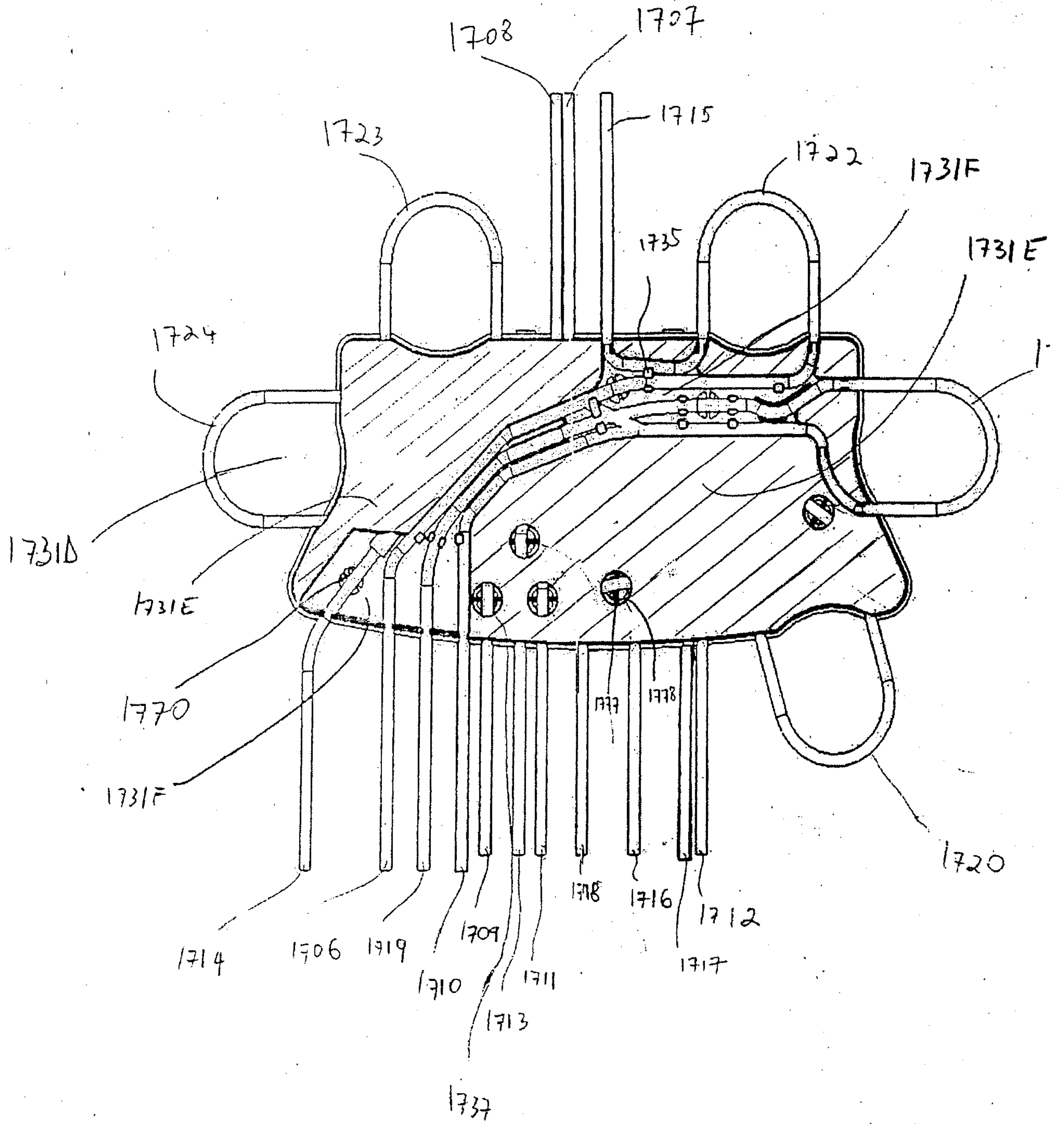

Fig. 62

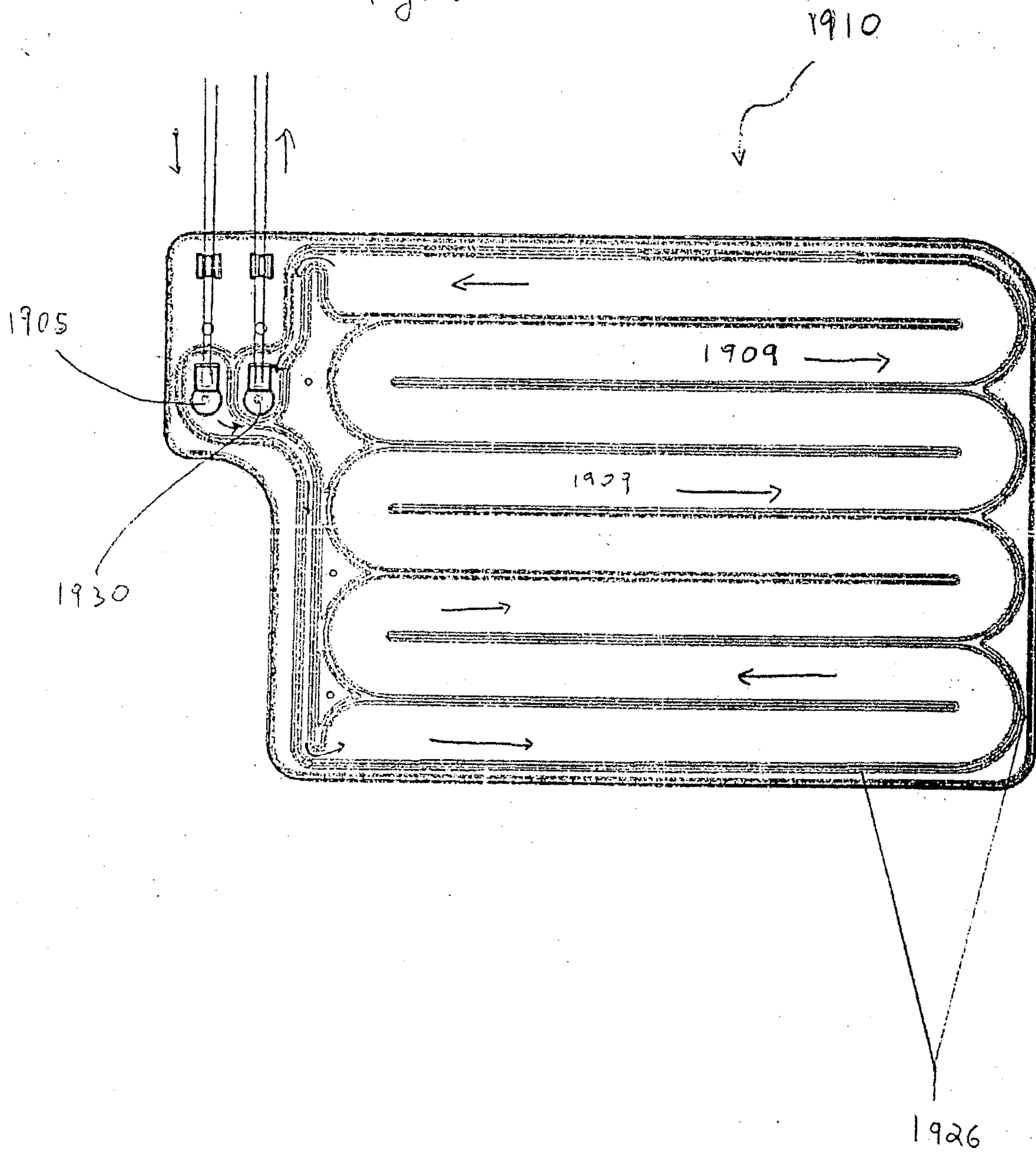

Fig 63

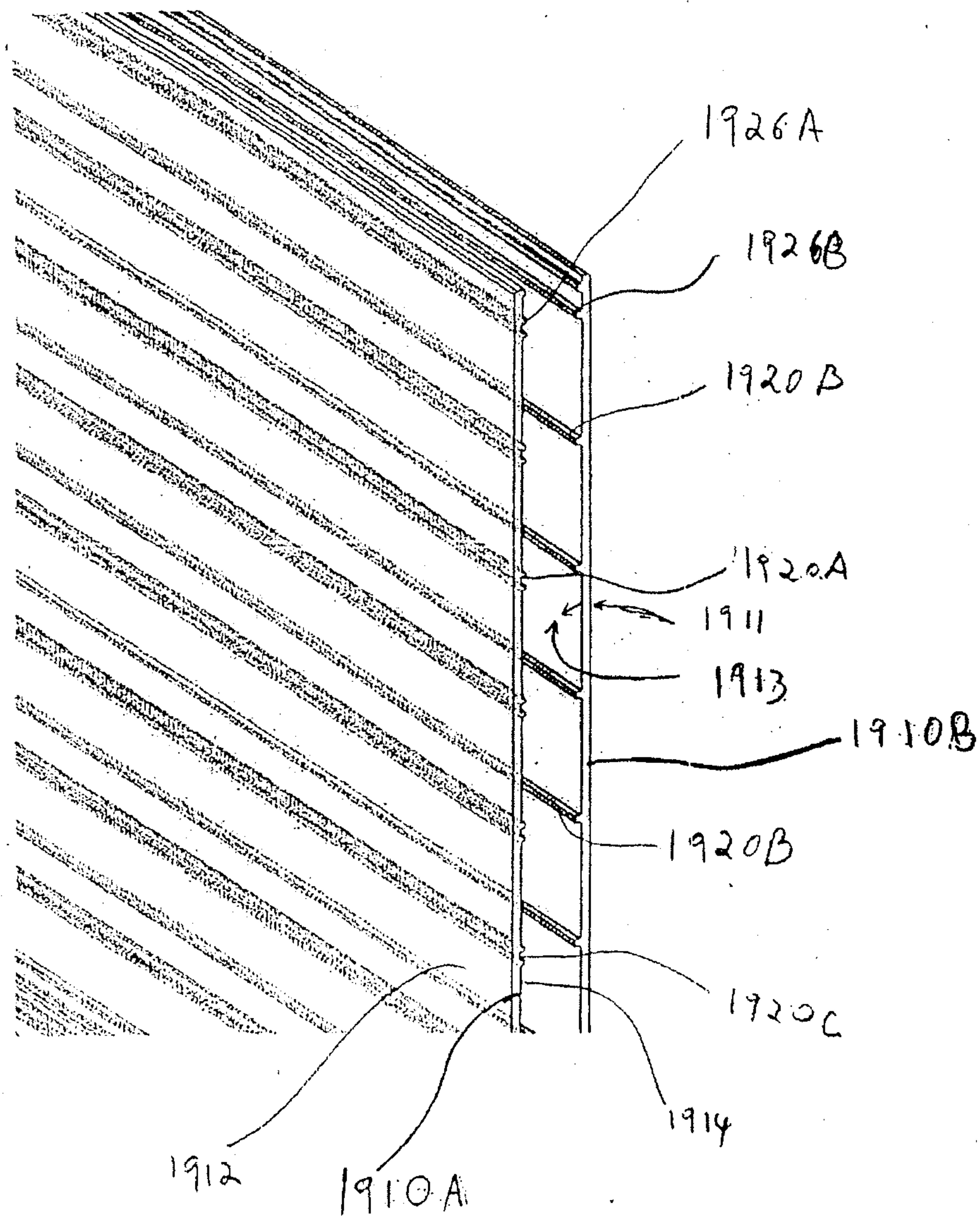

Fig. 65

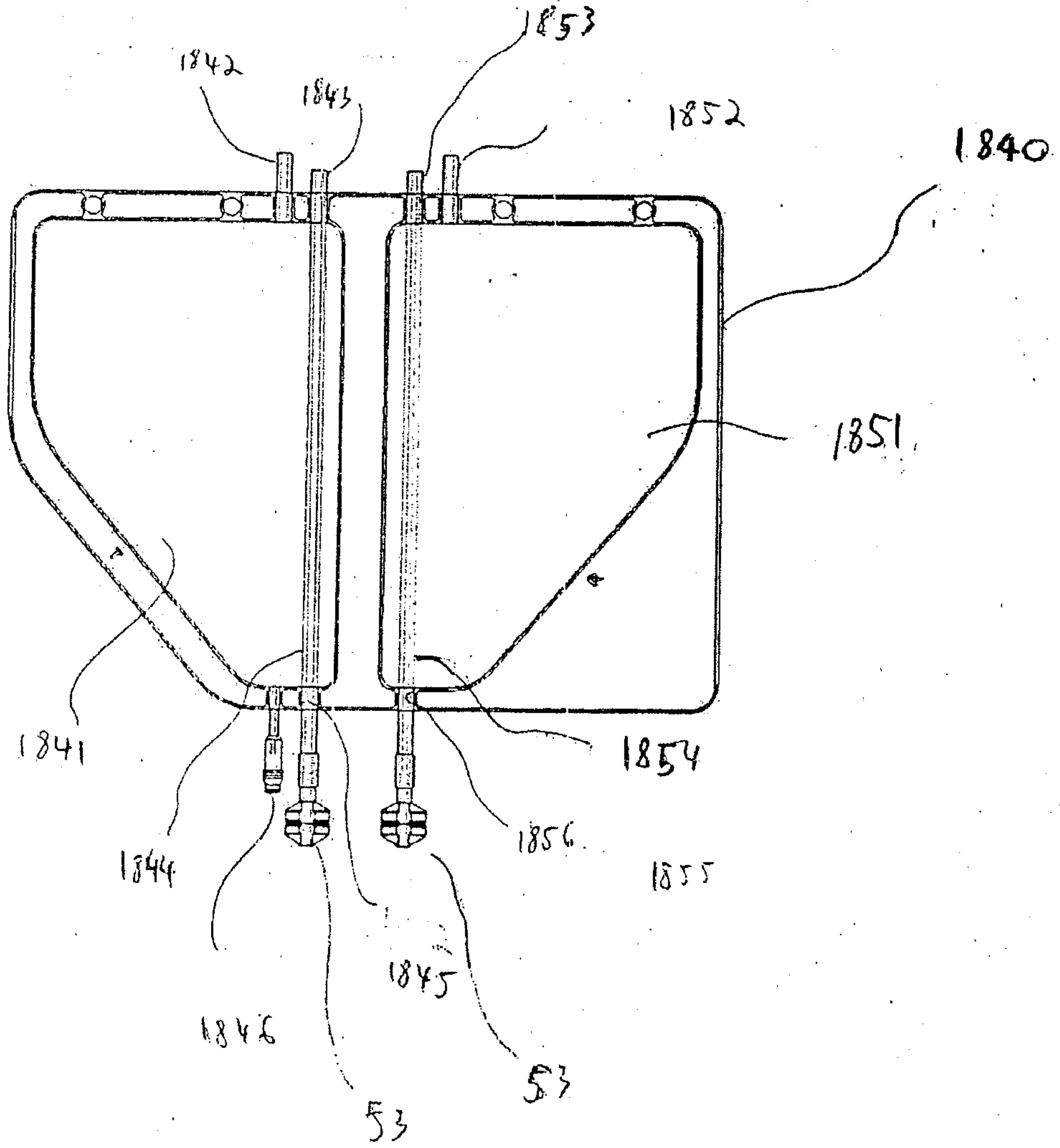

Fig-66

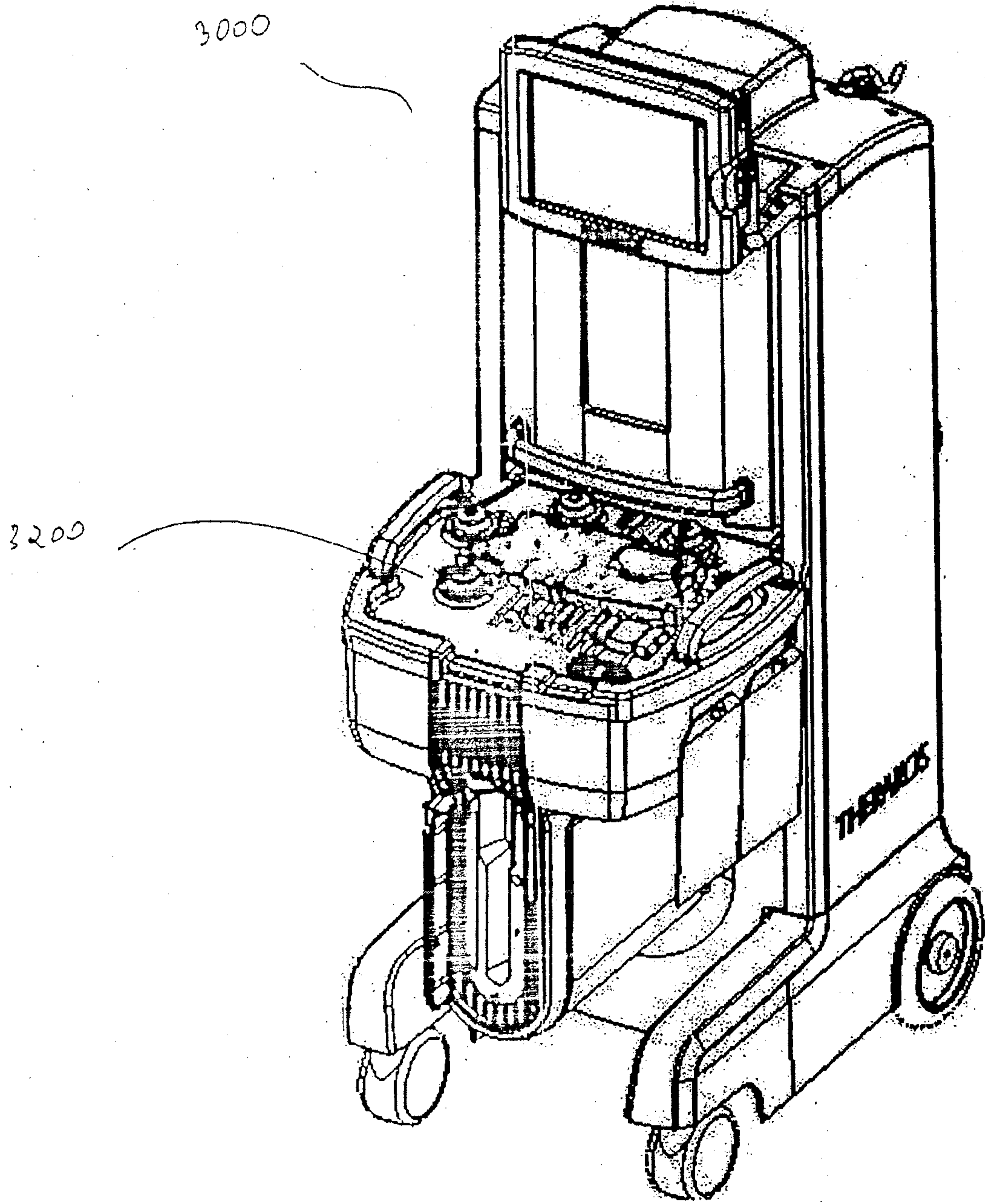

Fig. 67

