



- (51) International Patent Classification:  
G11B 27/031 (2006.01)
- (21) International Application Number:  
PCT/US2013/041469
- (22) International Filing Date:  
16 May 2013 (16.05.2013)
- (25) Filing Language: English
- (26) Publication Language: English
- (30) Priority Data:  
61/648,035 16 May 2012 (16.05.2012) US  
13/896,273 16 May 2013 (16.05.2013) US
- (71) Applicant: QWIRE HOLDINGS, LLC [US/US]; 9 Hancock Place, Irvington, New York 10533 (US).
- (72) Inventors: ROBERTS, Leigh B., JR.; 9 Hancock Place, Irvington, New York 10533 (US). EHRlich, Jonathan Louis; 9 Hancock Place, Irvington, New York 10533 (US). FREIMAN, Scott; 9 Hancock Place, Irvington, New York 10533 (US).
- (74) Agents: BARATZ, Justin R. et al.; 1 Almaden Blvd., Floor 12, San Jose, California 95113 (US).
- (81) Designated States (unless otherwise indicated, for every kind of national protection available): AE, AG, AL, AM,

AO, AT, AU, AZ, BA, BB, BG, BH, BN, BR, BW, BY, BZ, CA, CH, CL, CN, CO, CR, CU, CZ, DE, DK, DM, DO, DZ, EC, EE, EG, ES, FI, GB, GD, GE, GH, GM, GT, HN, HR, HU, ID, IL, IN, IS, JP, KE, KG, KM, KN, KP, KR, KZ, LA, LC, LK, LR, LS, LT, LU, LY, MA, MD, ME, MG, MK, MN, MW, MX, MY, MZ, NA, NG, NI, NO, NZ, OM, PA, PE, PG, PH, PL, PT, QA, RO, RS, RU, RW, SC, SD, SE, SG, SK, SL, SM, ST, SV, SY, TH, TJ, TM, TN, TR, TT, TZ, UA, UG, US, UZ, VC, VN, ZA, ZM, ZW.

- (84) Designated States (unless otherwise indicated, for every kind of regional protection available): ARIPO (BW, GH, GM, KE, LR, LS, MW, MZ, NA, RW, SD, SL, SZ, TZ, UG, ZM, ZW), Eurasian (AM, AZ, BY, KG, KZ, RU, TJ, TM), European (AL, AT, BE, BG, CH, CY, CZ, DE, DK, EE, ES, FI, FR, GB, GR, HR, HU, IE, IS, IT, LT, LU, LV, MC, MK, MT, NL, NO, PL, PT, RO, RS, SE, SI, SK, SM, TR), OAPI (BF, BJ, CF, CG, CI, CM, GA, GN, GQ, GW, ML, MR, NE, SN, TD, TG).

**Published:**

— with international search report (Art. 21(3))

- (88) Date of publication of the international search report:  
27 February 2014

(54) Title: COLLABORATIVE PRODUCTION ASSET MANAGEMENT

FIG. 1

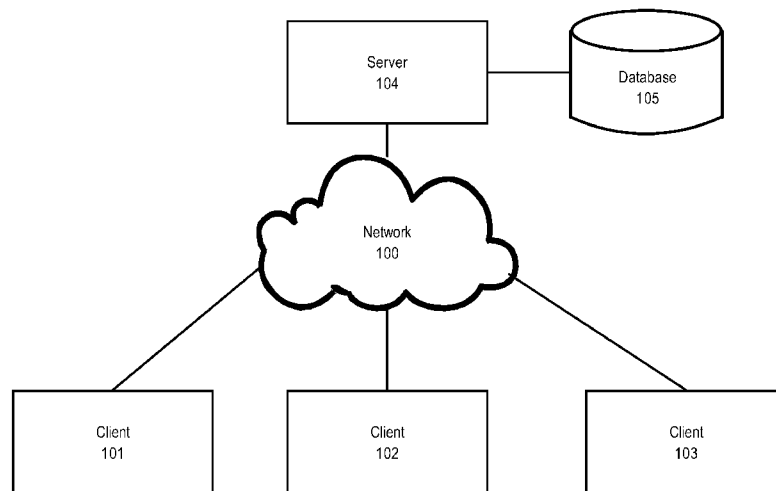

(57) Abstract: Spotting music for a motion picture comprises: receiving music editor (MXE) cue related data defining a plurality of cues each having a start timecode value and an end timecode value; based on the MXE data, creating and storing an MXE timecode path, a composer. (CMP) timecode path, and a cue sheet timecode path; copying one or more of the MXE cue related data to CMP cues in the CMP timecode path in a CMP spotting dataset; receiving one or more changes to the CMP cues without also modifying the MXE cue related data; applying an editing lock to the CMP cues; auto-populating the CMP cues to cue sheet cues in the cue sheet timecode path; receiving one or more changes to the cue sheet cues without also modifying the CMP cues; finalizing and distributing a cue sheet based on the cue sheet cues; and performed by a special-purpose computing device.

WO 2013/173658 A3

**INTERNATIONAL SEARCH REPORT**

INTERNATIONAL APPLICATION NO.

PCT/US13/41469

**A. CLASSIFICATION OF SUBJECT MATTER**

IPC(8) - G11B 27/031 (2013.01)

USPC - 715/716

According to International Patent Classification (IPC) or to both national classification and IPC

**B. FIELDS SEARCHED**

Minimum documentation searched (classification system followed by classification symbols)

IPC(8) Classification(s): G11B 27/031, 20/10, G06F 3/01, 17/00; (2013.01)

USPC Classification(s): 715/716, 203, 386/281, 285, 725/93

Documentation searched other than minimum documentation to the extent that such documents are included in the fields searched

Electronic data base consulted during the international search (name of data base and, where practicable, search terms used)

MicroPatent (US-G, US-A, EP-A, EP-B, WO, JP-bib, DE-C,B, DE-A, DE-T, DE-U, GB-A, FR-A); DialogPRO; IEEE/IEEExplore; Google/Google Scholar; IP.com; Search Terms Used: music, media, edit, compose, cue, spot, sound, audio, film, video, movie, motion picture, start time, end time, copy, scene, production, Digital Rights Management, copyright, royalty, performing rights society, secure

**C. DOCUMENTS CONSIDERED TO BE RELEVANT**

Category*	Citation of document, with indication, where appropriate, of the relevant passages	Relevant to claim No.
Y	US 2009/0150947 A1 (SODERSTROM, RW) June 11, 2009, abstract, paragraphs [0051], [0072], [0073], [0079], [0081], [0108], [0122]	1-6
Y	US 2009/0150781 A1 (IAMPIETRO, M et al.) June 11, 2009, paragraph [0008]	1, 4
Y	US 2011/0162002 A1 (JONES, AE et al.) June 30, 2011, paragraphs [0010], [0044]	2, 5
Y	WO 2006/073543 A2 (RUSSEL, Z et al.) July 13, 2006, column 3, lines 1-9, column 4, lines 12-26, column 15, lines 12-21	3, 6

Further documents are listed in the continuation of Box C.

\* Special categories of cited documents:

"A" document defining the general state of the art which is not considered to be of particular relevance

"E" earlier application or patent but published on or after the international filing date

"L" document which may throw doubts on priority claim(s) or which is cited to establish the publication date of another citation or other special reason (as specified)

"O" document referring to an oral disclosure, use, exhibition or other means

"P" document published prior to the international filing date but later than the priority date claimed

"T" later document published after the international filing date or priority date and not in conflict with the application but cited to understand the principle or theory underlying the invention

"X" document of particular relevance; the claimed invention cannot be considered novel or cannot be considered to involve an inventive step when the document is taken alone

"Y" document of particular relevance; the claimed invention cannot be considered to involve an inventive step when the document is combined with one or more other such documents, such combination being obvious to a person skilled in the art

"&" document member of the same patent family

Date of the actual completion of the international search

30 October 2013 (30.10.2013)

Date of mailing of the international search report

**22 NOV 2013**

Name and mailing address of the ISA/US

Mail Stop PCT, Attn: ISA/US, Commissioner for Patents  
P.O. Box 1450, Alexandria, Virginia 22313-1450

Facsimile No. 571-273-3201

Authorized officer:

Shane Thomas

PCT Helpdesk: 571-272-4300  
PCT OSP: 571-272-7774