



(51) International Patent Classification:
F03D 1/06 (2006.01)

(21) International Application Number:
PCT/US2011/061680

(22) International Filing Date:
21 November 2011 (21.11.2011)

(25) Filing Language: English

(26) Publication Language: English

(30) Priority Data:
61/423,921 16 December 2010 (16.12.2010) US

(71) Applicant (for all designated States except US): **IN-
VENTUS HOLDINGS, LLC** [US/US]; 700 Universe
Boulevard, Juno Beach, FL 33408 (US).

(72) Inventors; and

(75) Inventors/Applicants (for US only): **BRAKE, Daniel**
[US/US]; 8453 Se Banyan Tree Street, Hobe Sound, FL
33455 (US). **HAMMITT, Jeffrey** [US/US]; 749 Dogwood
Road, North Palm Beach, FL 33498 (US). **PECH-
LIVANOGLU, Georgios** [DE/DE]; Karl Kunger Str. 3,
12435 Berlin (DE).

(74) Agent: **CESARANO, Michael C.**; FELDMAN GALE,
P.A., 1700 Market Street, Suite 3130, Philadelphia, PA
19103 (US).

(81) Designated States (unless otherwise indicated, for every
kind of national protection available): AE, AG, AL, AM,
AO, AT, AU, AZ, BA, BB, BG, BH, BR, BW, BY, BZ,
CA, CH, CL, CN, CO, CR, CU, CZ, DE, DK, DM, DO,
DZ, EC, EE, EG, ES, FI, GB, GD, GE, GH, GM, GT, HN,
HR, HU, ID, IL, IN, IS, JP, KE, KG, KM, KN, KP, KR,
KZ, LA, LC, LK, LR, LS, LT, LU, LY, MA, MD, ME,
MG, MK, MN, MW, MX, MY, MZ, NA, NG, NI, NO, NZ,
OM, PE, PG, PH, PL, PT, QA, RO, RS, RU, RW, SC, SD,
SE, SG, SK, SL, SM, ST, SV, SY, TH, TJ, TM, TN, TR,
TT, TZ, UA, UG, US, UZ, VC, VN, ZA, ZM, ZW.

(84) Designated States (unless otherwise indicated, for every
kind of regional protection available): ARIPO (BW, GH,
GM, KE, LR, LS, MW, MZ, NA, RW, SD, SL, SZ, TZ,
UG, ZM, ZW), Eurasian (AM, AZ, BY, KG, KZ, MD, RU,
TJ, TM), European (AL, AT, BE, BG, CH, CY, CZ, DE,
DK, EE, ES, FI, FR, GB, GR, HR, HU, IE, IS, IT, LT, LU,
LV, MC, MK, MT, NL, NO, PL, PT, RO, RS, SE, SI, SK,
SM, TR), OAPI (BF, BJ, CF, CG, CI, CM, GA, GN, GQ,
GW, ML, MR, NE, SN, TD, TG).

Published:

- with international search report (Art. 21(3))
- before the expiration of the time limit for amending the
claims and to be republished in the event of receipt of
amendments (Rule 48.2(h))

(54) Title: A METHOD FOR DETERMINING OPTIMUM VORTEX GENERATOR PLACEMENT FOR MAXIMUM EFFI-
CIENCY ON A RETROFITTED WIND TURBINE GENERATOR OF UNKNOWN AERODYNAMIC DESIGN

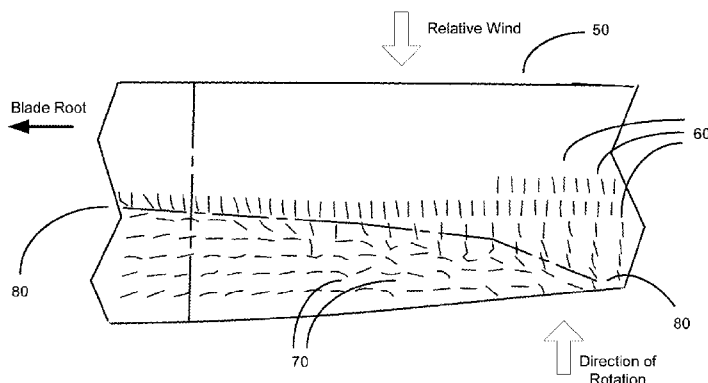

FIG. 3

(57) Abstract: A method of optimizing performance of a wind turbine electric generator (WTG) comprises the steps of measuring the performance of a wind turbine electric generator, defining an area on a blade of the WTG, placing stall flags within said defined area, monitoring the behavior of the stall flags when the WTG is operating, determining a stall line based upon the stall flags during operation, installing vortex generators on the blade adjacent to and upwind of said stall line, monitoring the behavior of said stall flags during operation with vortex generators installed on all blades, and measuring the performance of the WTG to detect improved performance. If there is little or no improvement, repeating the steps on a second WTG using different placement within the defined area for the vortex generators.

**A METHOD FOR DETERMINING OPTIMUM VORTEX GENERATOR PLACEMENT
FOR MAXIMUM EFFICIENCY ON A RETROFITTED WIND TURBINE
GENERATOR OF UNKNOWN AERODYNAMIC DESIGN**

CROSS REFERENCE TO RELATED APPLICATIONS

This application claims the benefit of U.S. Provisional Application No. 61/423,921 filed
5 December 16, 2010, the disclosure of which is hereby incorporated herein by reference in its
entirety.

BACKGROUND OF THE INVENTION

As renewable energy has become an important economic and environmental imperative,
the use of wind turbines to generate electricity on a commercial scale has assumed a role of
increasing importance in the national and international arenas. While wind turbines, and the
10 aggregation of wind turbines known as “wind farms,” have been in existence for years, current
efforts to increase electrical generation capacity using existing equipment is a major focus for
development in power systems. Although environmental conditions, such as lack of wind,
gusting winds, sand storms, icing conditions, and extreme heat, are factors that cannot be
controlled to any significant extent, there are modifications that can be made to existing systems
15 that will improve the overall electricity generation capacity of such systems. Amongst these
modifications are active wind flow modification techniques and devices, including the use of
wind turbine blade load control technologies such as plasma actuators, and advanced pitch
control. These technologies require sophisticated controls and equipment, consume energy, are
subject to failure of components, and are more costly than static methods. A simpler and more
20 reliable solution is the retrofitting and use of static devices such as vortex generators and
winglets to increase the efficiency of wind turbine blades during normal operation. A properly
designed vortex generator system optimizes the design and spacing of the vortex generators to
allow a more complete mixing of airflow along currently underutilized blade sections.

Vortex generators (“VGs”) have a long history of use, primarily in the aircraft industry.
25 They are employed to increase the efficiency of an airfoil by creating vortices on the low
pressure side of an airfoil that will introduce energy into the boundary layer adjacent the surface,
thereby moving downstream the point at which the boundary layer will break away from the
surface and the airfoil will cease to provide lift, *i.e.*, the point at which stall occurs. For a given
set of aerodynamic and environmental conditions, the addition of VGs to an otherwise smooth
30 wing surface can result in a significant increase in the efficiency of the wing.

VGs can also be employed to beneficial effect on wind turbine blades, although the parameters affecting such use must be modified to compensate for differences between airflow over an airplane wing and airflow over a rotating wind turbine blade. Such differences relate primarily to the fact that a wind turbine blade, which rotates about a hub to which the blade root is connected, experiences relatively high wind velocities toward the blade tip and low wind velocities nearer the root, whereas an aircraft wing experiences an essentially constant airspeed along its length. As a result, typical parameters and “rules of thumb” that help to determine the placement and configuration of vortex generators on an airplane wing are not adequate or sufficiently reliable for determining the efficient placement and configuration of vortex generators on a turbine blade. The optimal design and placement of VGs on a turbine blade may vary along the length of the blade, depending upon blade configuration, anticipated wind conditions, and turbine design requirements. In general, the greater the relative wind velocity near the tip of a turbine blade, the less likely it is that that section of the blade will encounter stall conditions. Conversely, analyzing wind conditions closer to the root, the velocity of the relative wind decreases closer to the hub while, simultaneously, structural considerations require a thickening of the blade. The result is that the blade may become an inefficient airfoil near the root, and incipient or actual stall conditions may significantly diminish the efficiency of the inner sections of the blade. When these and other factors are taken into consideration, properly designed and positioned VGs can significantly increase the electrical output of a wind turbine generator for a given ambient wind speed, particularly within a blade section that is near to the blade root.

In order to increase wind turbine efficiency through the use of VGs, ideally, one would like wind turbine blade design information, including the airflow distribution along the blade. Such design details, however, are generally not disclosed by wind turbine blade manufacturers and may not be available upon request. In order to properly simulate the aerodynamic effects of the VGs on a given blade of unknown characteristics, it is first desirable to identify certain blade parameters such as the blade chord length, blade airfoil curvature, and wind flow patterns over the blade surface. In the design and testing of a new blade, much of this information may be obtained, or supplemented, through computer and wind tunnel simulations. Where such simulations are not a practical solution, however, such as where a system is already in existence and is currently operating in the field, a different methodology may be employed.

U.S. Patent No. 6,065,334 to Corten discloses a method of visualizing fluid flow across a surface that has one or more flap-like members, and a hinge connecting the flap to the surface. The invention is intended to provide a visual indication of the area on an aerodynamic surface at which wind flowing over the surface will separate from the surface under various conditions
5 airflow speed and relative wind angle. This point will provide information about the point at which a stall condition occurs. In Corten, the point of separation is indicated, when the turbine blade is operating, by the flap-like members being caused to rotate on their hinges by a backwards airflow behind the separation point. Where the flap-like members are given a different color on each side, the visual representation of the point of separation will be more
10 easily discerned.

Although Corten's method provides a visual representation showing the point of airflow separation on an aerodynamic surface, the method requires cumbersome preparation and installation of the flap-like members, and provides only visual information showing the point of separation, but does not necessarily indicate where vortex generators should be located for
15 optimum effectiveness. The mere cumbersomeness of Corten's method makes it impractical for use on existing wind turbines having blades whose aerodynamic characteristics are unknown.

A less elaborate but equally effective method of obtaining information regarding a given installed wind turbine unit is to use tell-tales (short pieces of yarn or string attached at one end to the surface of a turbine blade and freely detached at the other end) to indicate the direction of
20 any relative wind. Tell-tales are old in the art, having been used to indicate airflow separation on aircraft wings for decades.

A significant problem facing the wind power generation industry is that necessary information regarding the aerodynamics of existing installations may be lacking. While it is theoretically possible to run wind tunnel tests and computer simulations to determine the critical
25 aerodynamic characteristics of a given airfoil or blade, the large size and permanent emplacement of existing systems present significant obstacles to the use of wind tunnel testing and computer simulations to design retrofit enhancements for such systems. What is needed is a methodology that is suitable for use on existing, permanent installations, and that provides useful information regarding vortex generator placement whereby the power-generation capacity of
30 such systems may be increased without the need for costly and complex equipment and analyses.

SUMMARY OF THE INVENTION

The number of VG pairs needed to retrofit a typical wind turbine installation is approximately 120 pieces. Because the work needed to apply 40 pieces on each of three blades is considerable, it is desirable to have a low cost, low effort, non-permanent design for testing before permanent VG attachment is made. Once the optimal VG locations are identified through the use of stall flags, a permanent solution may then be employed.

An aspect of the present invention includes optimum placement of VGs on the blade of an installed wind turbine, which can be made by defining the area within which VGs are to be emplaced, and by measuring and comparing the performance of the unit with VGs installed at varying locations within the defined area. This can be done once for similar blades manufactured by a given manufacturer, and can be replicated at various wind farms that are subject to differing wind and other environmental conditions. When an optimum placement has been determined for a blade type situated in a given environment, other blades within the same wind farm, or subject to similar environmental parameters, can be retrofitted without the requirement for extensive empirical testing for each unit.

In this invention, initial estimates may be used to determine a typical boundary layer thickness at the anticipated positions (span-wise and chord-wise) where VGs would be expected to be implemented for large turbine blades of unknown aerodynamic characteristics.

The dimensions of the VGs and the spacing between the VG pairs may be chosen to permit the blades to achieve optimal performance with turbines operating at mid-range power levels at wind speeds of between about 3.5 m/sec and 10 m/sec. In this aspect, optimal performance is deemed to occur when there is proper boundary layer mixing through the vortex generation without inducing significant aerodynamic drag to the blade.

In one embodiment, the shape of a VG is a triangular angled wing whose sharp triangular leading edge extends perpendicularly into the relative wind from the blade surface, and has a local angle of attack of about 18° with respect to the relative wind. The VGs may be fabricated in pairs integrated on a base plate that is suitable for adhesive attachment to existing blades. Each pair of VGs may be symmetrically opposed in order to induce counter-rotating and beneficially interacting vortices. The thickness of the base plate may be kept to a minimum in order to minimize its aerodynamic drag and to allow an acceptable level of flexibility. To enhance the adhesion efficiency of the VGs to the blade surface, slot-like openings are implemented in the base plate.

The VGs may be placed adjacent to and slightly forward of the stall line, as determined through the visual and photographic observation of tell-tales attached at various locations within the defined area of a turbine blade. Once the optimal design and spacing of the VGs has been determined through simulation and testing, a custom template may be created to guide the positioning of the VG pairs on the wind turbine blade. This allows the quick and precise installation of more than one pair of VGs, thereby reducing the time and cost of installation and the likelihood of error. At the same time, a template ensures that the VG pairs are perfectly aligned with each other while maintaining a constant, optimal distance between them.

In accordance with the present invention, optimal VG placement on a blade of undetermined aerodynamic characteristics would occur in a defined area extending from approximately 10 percent to 40 percent of the length of the blade from the blade root, and from about 20 percent to about 70 percent of the maximum chord length from the leading edge. For example, a 37 meter blade used in testing reached optimal efficiency when the VGs were positioned in a straight row 35 percent of the maximum chord length from the leading edge, and extending from 12 percent to 25 percent of the blade length measured along the blade from the root. These parameters may be expected to vary with blades having different aerodynamic characteristics, and the described blade VG placement is but a representative example.

The addition of VGs to a smooth blade induces instabilities to the airflow over the blade by creating counter-rotating vortices which enhance the mixing between the free air flow and the boundary layer (BL). The reenergized boundary layer is thus able to remain attached to the blade surface for a greater length along the chord. In this way the separation is delayed or even eliminated at the inner blade region with positive effects in blade performance. The implementation of VGs naturally also increases the aerodynamic drag of the blade compared to the "clean" blade configuration. However the positive aerodynamic performance achieved with the addition of VGs easily counterbalances the aforementioned drag increase.

When located as determined through the method of this invention, the VGs operate to redirect airflow to re-energize the boundary layer and thereby create additional lift in the midrange of the wind turbine's power curve, thus increasing production of electricity.

BRIEF DESCRIPTION OF THE DRAWINGS

Fig. 1 is a plan view of a turbine blade showing where stall flags may be attached for testing.

Fig. 2 is a plan view of the turbine blade of Fig. 1 showing representative locations for the attachment of vortex generators.

Fig. 3 depicts stall flags on a turbine blade under operating test conditions before the application of vortex generators.

5 Fig. 4 depicts the stall flags following the installation of vortex generators.

Fig. 5 is a perspective view of a vortex generator made from a stamped metallic or other malleable material that incorporates additional aerodynamic, structural and bonding features.

Fig. 6 is a perspective view of a vortex generator made from a molded material that incorporates additional aerodynamic, structural and bonding features.

10 Fig. 7 is a flow chart showing the steps used in an embodiment of the invention.

Fig. 8 is a drawing depicting a template suitable for use in positioning VGs for mounting.

DESCRIPTION OF THE PREFERRED EMBODIMENTS

In Fig. 1, a portion of a blade having a representative length of approximately 37 m is viewed from a position directly perpendicular to the direction of blade rotation, which is upward
15 in the diagram. As many of the aerodynamic concepts relating to wind turbine blades were developed through studies of airplane wings, the terms “wing” and “blade” may be used interchangeably herein except as otherwise noted. “Z” numbers indicate distances in mm from the blade root (Z=0) to various points along the span of the blade. The defined area for placement of VGs 20 is between 10% and 40% of the wing (blade) span, measured from the root
20 10, and from 20% to 70% of the maximum chord 40, measured from the leading edge 50. Stall flag (“telltale”) locations 30 are shown within the defined area 20 on the surface through a pattern of dots located between Z = 3700 and Z = 14,800 along the wingspan, and between 20% and 70% of the maximum chord distance 40 from the leading edge of the blade 50.

The exposed surface and telltale locations 30 are shown on the low pressure side of the
25 blade in Fig. 1. In the illustrated embodiment, the blade has a maximum chord of 3092 (approx. 3.1 m) at a distance of Z=6500 (6.5 m) from the blade root 10. With telltales located as indicated, the blade can be operated and the direction of the telltales noted through visual observation or through photography.

Fig. 2 shows representative locations for vortex generators 90 on the blade shown in Fig. 1. In reaching this configuration, testing as shown in Figs. 3 and 4 may preferably be done under operating conditions and thereafter, actual emplacement of VGs 90 is made, and the blade tested under field conditions to determine optimal VG placement for maximizing electricity generation at wind velocities most likely to be encountered at the site. Because VGs do not offer significant benefits for the outer two-thirds of the blade, which will always encounter a higher relative wind and be less subject to separation and stall than the inner portions, they are not used in that area. However, inasmuch as a large proportion of the rotational energy of the turbine is developed along the first one-third of the blade from the root, the addition of VGs in that location produces significant gains in the efficiency of the blade, and of the capacity of the wind turbine generator to produce electricity at lower wind speeds.

Figs. 3 and 4 graphically illustrate how an airflow pattern across a wind turbine blade can be improved using the method of this invention. Fig. 3 depicts a section of a smooth turbine blade on which stall flags have been installed, and which is experiencing near-stall conditions. Stall flags located in an area not experiencing a stall condition are indicated by reference numeral 60, whereas stall flags that are located in a stalled area are indicated by reference numeral 70. In Fig. 3, the maximum chord length 40 is shown as a broken vertical line extending chordwise across the blade. A generally horizontal broken line 80 extends along the span of the blade and represents the location at which the boundary layer air is separating from the blade surface, *i.e.*, the stall line 80. Stall flags 60 extend chordwise across the blade from the leading edge, indicating that the local airflow is perpendicular across the wing, and that the boundary layer has not separated from the surface in that section. Where the boundary layer remains adjacent to the surface, efficient aerodynamic is being achieved. Stall flags 70 extending spanwise along the blade indicate that the boundary layer has separated from the surface, and that the air is flowing spanwise along the blade and is not generating lift. That portion of the blade is in a condition of stall. The stall flags shown in Fig. 3 clearly indicate the areas of boundary layer air separation on the blade, and define the location for placement of the vortex generators as approximately 35% of the maximum chord from the leading edge and extending between 12% to 27% of the distance from the root to the tip. The stall line 80 between chordwise leaning stall flags 60 and span-wise leaning stall flags 70 indicates the line at which the boundary layer separates from the blade, and provides a reference location for subsequent placement of VGs.

In Fig. 4, VGs 90 have been applied to the blade shown in Fig. 3. With the VG's in place, it can be seen that nearly all the telltales are extended chord-wise, indicating that boundary layer air is maintaining a chord-wise flow across the span of the blade excepting only a very small area near the root. In Fig. 4, the VGs 90 have been placed at a distance of about 35% of the maximum chord distance from the leading edge 50.

Fig. 5 depicts an embodiment of a pair of VGs 100. A stainless steel or other malleable plate forms a horizontal base plate 120 that support two upwardly extending, triangular "fins" 110 whose bases are canted toward one another. Slots 130 in the base plate provide improved adhesion to the blade. A benefit of metallic VGs is that they are relatively simple to make as they may be fabricated by stamping and bending the shape from a sheet of malleable material.

A preferred embodiment, shown in Fig. 6, depicts a VG pair 150 of a molded plastic design which incorporates aerodynamic, structural and bonding features. The VGs are dual triangular angled wings 160 whose sharp triangular leading edges extend perpendicularly into the relative wind from the blade surface, and which have a local angle of attack of about 18° with respect to the relative wind. When mounted on the low pressure surface of a turbine blade, the fins generate oppositely rotating wind vortices that extend rearward from the uppermost points of each of the two fins 160. The rotational movement of wind vortices imparts energy to boundary layer air downstream of the VGs, and the energized boundary layer thereafter resists separation from the surface and enhances whatever lift is being provided by the airfoil. In this manner, greater "lift," hence greater turbine torque and production of electricity, can be developed at low-to-moderate wind speeds than turbines having smooth blades. Slots through the base plate enhance adhesion of the VG to the blade surface. The VG pair can be injection molded, silicon molded, or some similar process, any of which will offer advantages in terms of high quantity and low expense of manufacturing VGs. The base plate 170 may be permanently seated against the turbine blade. Slots 180 provide improved adhesion whereby glue or another suitable adhesion product may extend through the base plate or be exposed to ambient air during the curing process.

In testing the process of this invention, a "series design" VG is proposed, as shown in Fig. 6. This design includes all the necessary precise aerodynamic and structural features required for an optimal operation and long lasting adhesion efficiency.

The production of the VG shown in Fig. 6 can be done via injection molding or silicon molding. Silicon molding has the advantage of low cost for mold production although this

technique is limited in terms of the maximum number of units that can be produced per mold. The best series production technique is the use of injection molding, which can achieve very large numbers of produced units per mold. The downside of this technique is that the initial cost of the mold is high.

5 The material selection in case of injection molded VGs is based upon operational and environmental conditions, and the selected material should fulfill the requirements of being resistant to large temperature variations, being UV resistant, being flexible, having good bonding properties, and being resistant to deterioration resulting from humidity. Any suitable material may be used, and it is anticipated that any material meeting these requirements will be
10 satisfactory.

 The method of determining the optimum location (spanwise and chordwise) on a wind turbine blade for emplacing VGs first requires that a pattern of stall flags be applied to the low pressure side of the blade, spanwise from about 10% to 40% of the distance from the blade root to the tip, and chordwise from 20% to 70% of the maximum chord from the leading edge.

15 Photographs or other visual observations are then made of the blade with the turbine operating under a windspeed that typically will be 10-12 meters per second (m/s). Although windspeed is given in meters per second, measured relative to the ground, the actual wind across a blade will be variable at different points along the blade, and will be a combination of windspeed plus the rotational velocity of the blade taken at various points along the blade. For each unit upon which
20 stall flag testing is done, stall flag observations, and electricity output measurements should be taken at wind speeds historically the most typical for that site.

 Fig. 7 is a flowchart showing an embodiment of the steps used in practicing this invention. In this embodiment, a first step is to install stall flags in the defined area 20 of one blade of a wind turbine generator 200. The wind turbine generator is then operated for a
25 sufficient length of time to make observations or take photographs of the blade under typical wind conditions in mid-range power levels at wind speeds of between about 3.5 m/sec and 10 m/sec 210. Visual observations or photographs are then analyzed 220 to determine the location of the stall line on the blade. If the blade encounters stall conditions 230, then its performance may be enhanced by the installation of VGs. On the other hand, if the blade does not show stall
30 conditions during normal operation, then it is already operating efficiently, and VGs would not be expected to improve its performance.

If VGs 90 are to be installed on a wind turbine generator, they will be installed very near to the stall line 80, a short distance prior to the point at which separation occurs 250, and the pattern of stall flags will again be observed 260. If there is visual improvement, based upon the response of the stall flags with the VGs installed, then the degree of improvement may be quantified by analyzing production data 300. Conversely, if visual observation of the blade having stall flags does not indicate an improved airflow pattern 270, then any additional testing on this wind turbine generator may be terminated, and further testing may be carried out using a different wind turbine generator. This is done because VG emplacement is generally permanent, and once a VG has been affixed to a blade, it is not contemplated that it will be removed or relocated.

Testing of a the next wind turbine generator may include attaching stall flags on one blade of the wind turbine generator and observing the airflow pattern to determine the location of the stall line. If the result is similar to the flow pattern for the preceding wind turbine generator, then VGs may preferably be installed on all three blades in an alternate location from that used on the first wind turbine generator. Once again, visual observation of the stall flags may be made, and any visual improvement in the airflow pattern will be analyzed in an attempt to quantify any improved generation capacity. Otherwise, the cycle of stall flag testing, VG installation, and visual observation may be repeated until optimal VG placement has been determined.

Fig. 8 depicts a template suitable for use in placement of VGs on a blade of a wind turbine generator. Once the design parameters of a blade have been determined, the task of retrofit mounting of the VGs on existing blades of the same type is significantly faster and less prone to mistakes if a template such as depicted in Fig. 8 is used.

Using the template of Fig. 8, VGs may be adhesively applied to all three blades in locations based on the stall flag photos. Operational testing with VGs installed may be expected to appear as shown in Fig. 4, with an improvement in airflow characteristics in the previously unproductive section of the blade. If desired, additional testing by way of placing VGs at slightly different locations on other similarly situated wind turbine generators within the general area indicated by stall flag analysis may be done. Measurements of electrical output over typical ranges of wind velocity can be used to determine the optimal VG placement for a turbine subject to historically typical wind conditions. It is estimated that increases in electricity production of 3% - 7% in the mid-power band may be achieved, at windspeeds of 3.5 m/s to 10 m/s.

In order to assist with the VG mounting process, the positioning template shown in Fig. 8 may be used. In Fig. 8, the positioning template and the chord-wise and outline marking regions are shown.

In one embodiment of the invention, the positioning process is as follows:

- 5 Marking the chord-wise station on the blade with a line.
- Positioning the template on the marked line.
- Marking the positioning points and optionally the outline of the template cut-out.
- Positioning the VG pair on the marked area and aligning it with the positioning points.
- Removing the template and positioning the VGs on the previous markings.
- 10 Inserting the template over the last VG pair in order to get a position reference and repeat the previous procedure.

The templates are used only as positioning elements and should not be glued onto the blade surface. Since the templates are used only temporarily, their material selection is not crucial. From a cost - benefit point of view the best production method would be laser-cut or
15 water-cut out of a sheet of plastic or metal. Several commercially available adhesives that meet the environmental conditions can be used.

The disclosures of each patent, patent application and publication cited or described in this document are hereby incorporated herein by reference, in their entirety.

Those skilled in the art will appreciate that numerous changes and modifications can be
20 made to the preferred embodiments of the invention and that such changes and modifications can be made without departing from the spirit of the invention. It is, therefore, intended that the appended claims cover all such equivalent variations as fall within the true spirit and scope of the invention.

What is claimed is:

1. A method of optimizing performance of a wind turbine electric generator (WTG) comprising the steps of:
 - (a) measuring the performance of a first wind turbine electric generator (WTG);
 - 5 (b) defining an approximately quadrilateral area on a first blade of said first WTG, said defined area extending spanwise along said first blade from about 10 percent of said blade span measured from blade root to blade tip to about 40 percent of said blade span, and from about 20 percent of the maximum chord length of said first blade from the leading edge of said first blade to about 70 percent of the maximum chord length from
10 the leading edge of said first blade;
 - (c) placing stall flags within said defined area on said first blade;
 - (d) operating said first WTG and monitoring the behavior of said stall flags on said first blade during said operation of said first WTG;
 - (e) determining a stall line on said first blade based upon the response of said stall flags
15 during said operation of said first WTG;
 - (f) installing vortex generators on said first blade of said first WTG within said defined area and adjacent to and upwind of said stall line;
 - (g) installing vortex generators at substantially identical locations on every other blade of said first WTG;
 - 20 (h) monitoring the behavior of said stall flags on said first blade during the operation of said first WTG with said vortex generators in place on all said blades;
 - (i) and if said stall flags show improved chordwise wind flow across said blade, measuring the performance of said first WTG and comparing said performance of said first WTG with installed vortex generators with the performance of said first WTG prior to the
25 installation of vortex generators;
 - (j) and if said stall flags do not show improved chordwise wind flow across said blade, repeating steps (a) through (d) on a second WTG;
 - (k) installing vortex generators on the blades of said second WTG, said vortex generators being installed such that at least some vortex generators are installed at locations different
30 from but nearby the locations used for said first WTG;
 - (l) repeating steps (h) – (k) using said second WTG.

2. The method of optimizing performance of a WTG as claimed in claim 1 wherein said WTG performance measurements and said stall flag observations are conducted at the midrange of the WTG's power curve.
3. The method of optimizing performance of a WTG as claimed in claim 1 wherein performance measurements and stall flag observations are conducted at ambient wind speeds of between
5 about 3.5 meters / second and about 10 meters / second.
4. The method of optimizing performance of a WTG as claimed in claim 1 wherein said steps of monitoring the behavior of said stall flags comprises taking photographs of said stall flags.
5. The method of optimizing performance of a WTG as claimed in claim 1, further comprising
10 the steps of removing said stall flags from said first WTG after monitoring the behavior of said stall flags with vortex generators installed on all blades of said first WTG.
6. The method of optimizing performance of a WTG as claimed in claim 1 wherein said vortex generators are installed on said blades using a template.
7. The method of optimizing performance of a WTG as claimed in claim 1 wherein said vortex
15 generators are installed such that the each leading edge of each vortex generator has a local angle of attack of about 18° with respect to the relative wind.
8. The method of optimizing performance of a WTG as claimed in claim 1 wherein said vortex generators are manufactured using an injection molding process.
9. The method of optimizing performance of a WTG as claimed in claim 1 wherein said vortex
20 generators are manufactured from a metallic plate.
10. The method of optimizing performance of a WTG as claimed in claim 1 wherein said vortex generators have a base plate having slots therethrough.
11. A method of optimizing performance of a WTG having blades of unknown aerodynamic configuration comprising the steps of:
25 (a) measuring and recording the electric power output of said wind turbine generator in a variety of windspeeds;
(b) constructing a line along the maximum chord of a first blade of said WTG and measuring the length of said line;
(c) constructing a line along the length of said first blade and measuring the length of said
30 line from the root to the tip;

- (d) defining an area on said first blade for attachment of stall flags, said defined area extending between approximately ten percent (10%) and forty percent (40%) of the line from blade root to blade tip, and between twenty percent (20%) and seventy percent (70%) of the length of said maximum chord line from the leading edge of said blade;
- 5 (e) attaching stall flags throughout said defined area;
- (f) operating said WTG at windspeeds and mid-level power generation typical for said WTG;
- (g) monitoring said stall flags during said WTG operation;
- (h) determining a stall area based on the appearance of said stall flags during monitoring;
- 10 (i) providing a plurality of pairs of vortex generators
 - (1) said plurality of pairs of vortex generators being fabricated using a molding process and a material having characteristics of retaining its molded shape through a range of environmental temperature extremes, said material being resistant to UV, being flexible, being resistant to deterioration resulting from humidity, and having bonding
 - 15 properties sufficient to adhere to a turbine blade during normal operating conditions,
 - (2) each said pair of vortex generators comprising a base and triangular projecting wings, each triangular projecting wing having a sharp leading edge and forming a local angle of attack with the relative wind of between approximately 16 - 20 degrees when installed on an operating blade;
- 20 (j) attaching said vortex generators to said first blade in a row near and slightly upwind of said stall area using a template, and repeating said installation on the remaining blades of said WTG in substantially identical locations;
- (k) operating said WTG at windspeeds and mid-level power generation typical for said WTG;
- 25 (l) monitoring said stall flags during said operation of said WTG;
- (m) determining whether said stall flags exhibit that the stall area has been reduced or eliminated;
- (n) measuring and recording the electric power output of said wind turbine generator in a variety of windspeeds;
- 30 (o) if said stall flags exhibit that the stall area has been reduced or eliminated, or if said electric power output is greater than what was previously generated under similar wind conditions, removing said stall flags;

(p) and if said stall flags exhibit that the stall area has not been reduced or eliminated, repeating steps (a) through (n) on another WTG situated in similar environmental conditions.

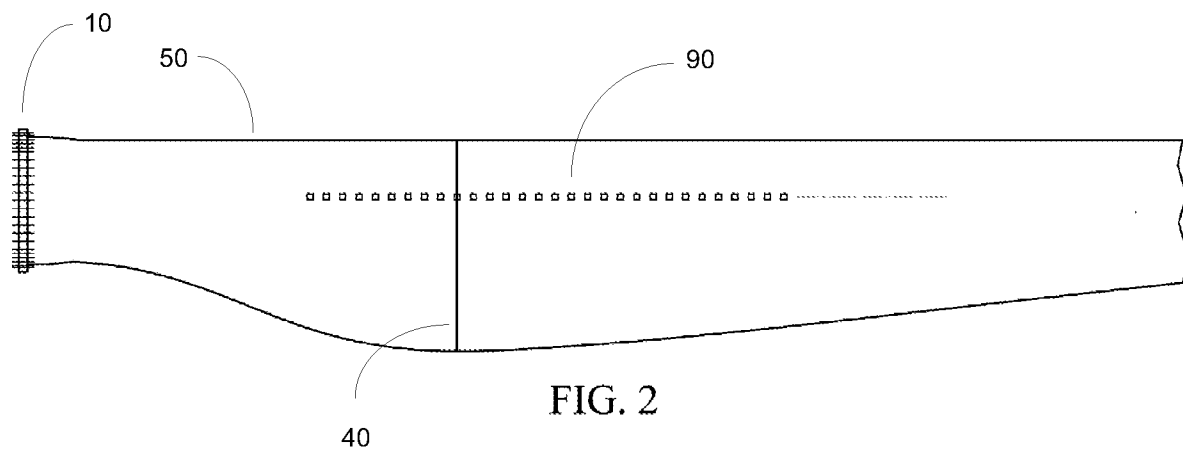
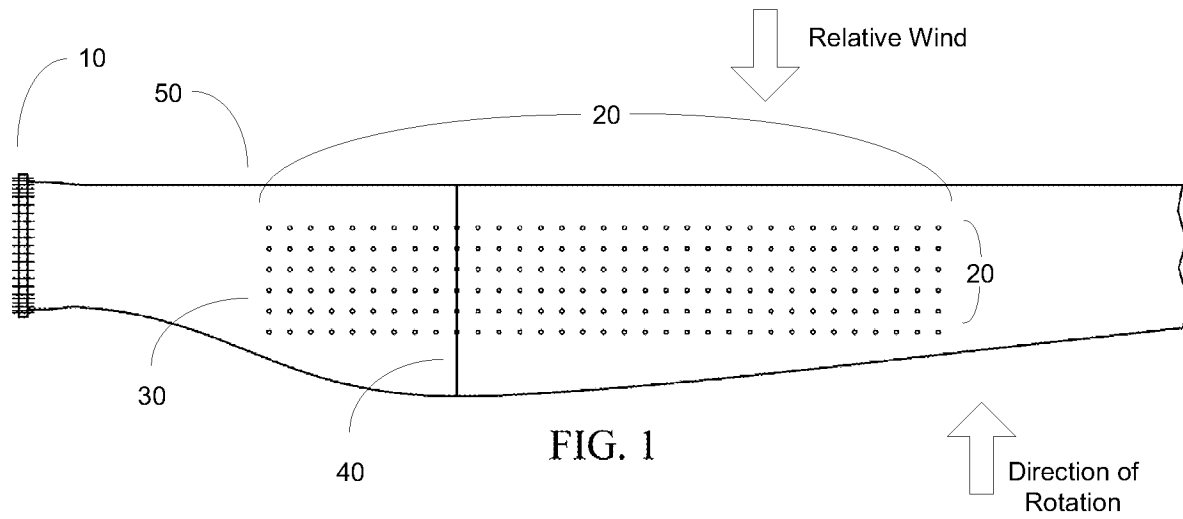

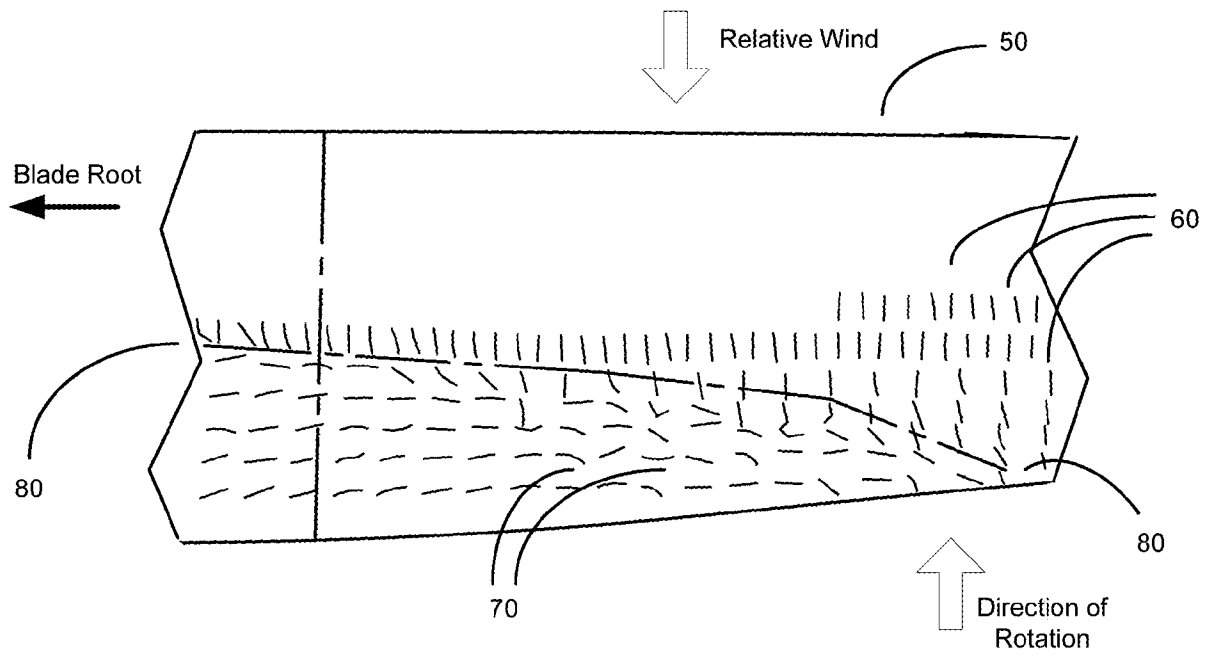

FIG. 3

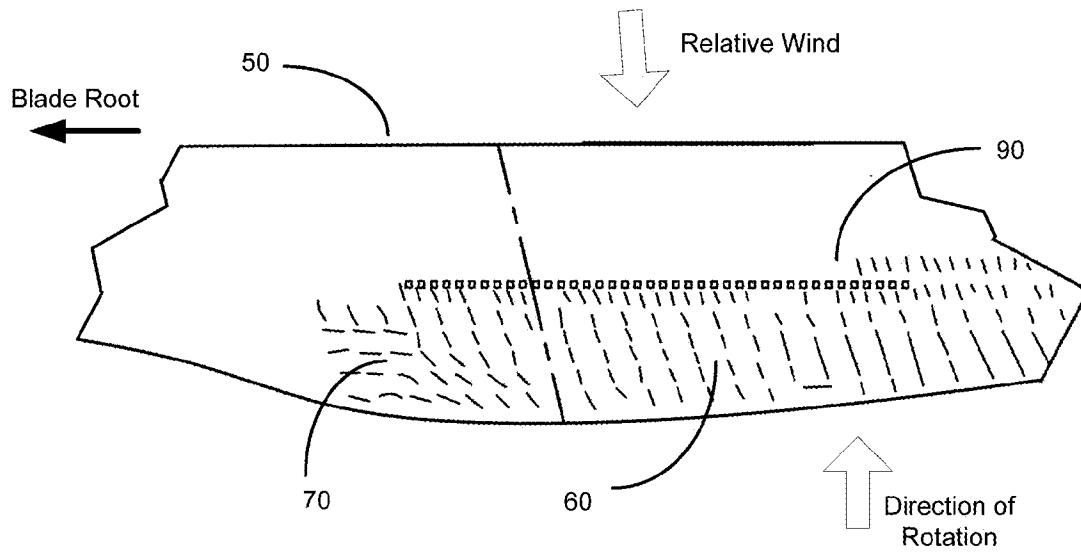

FIG. 4

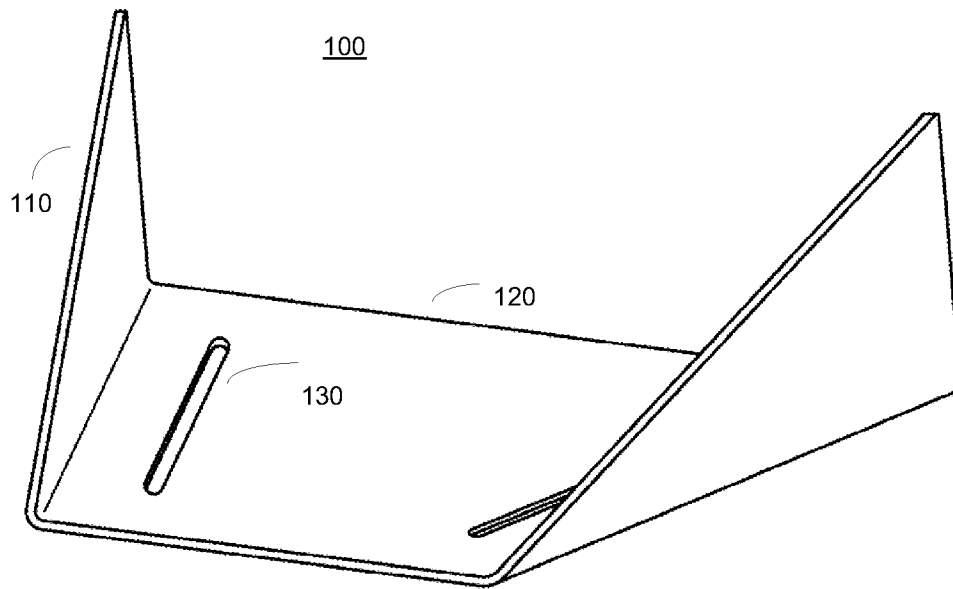

FIG. 5

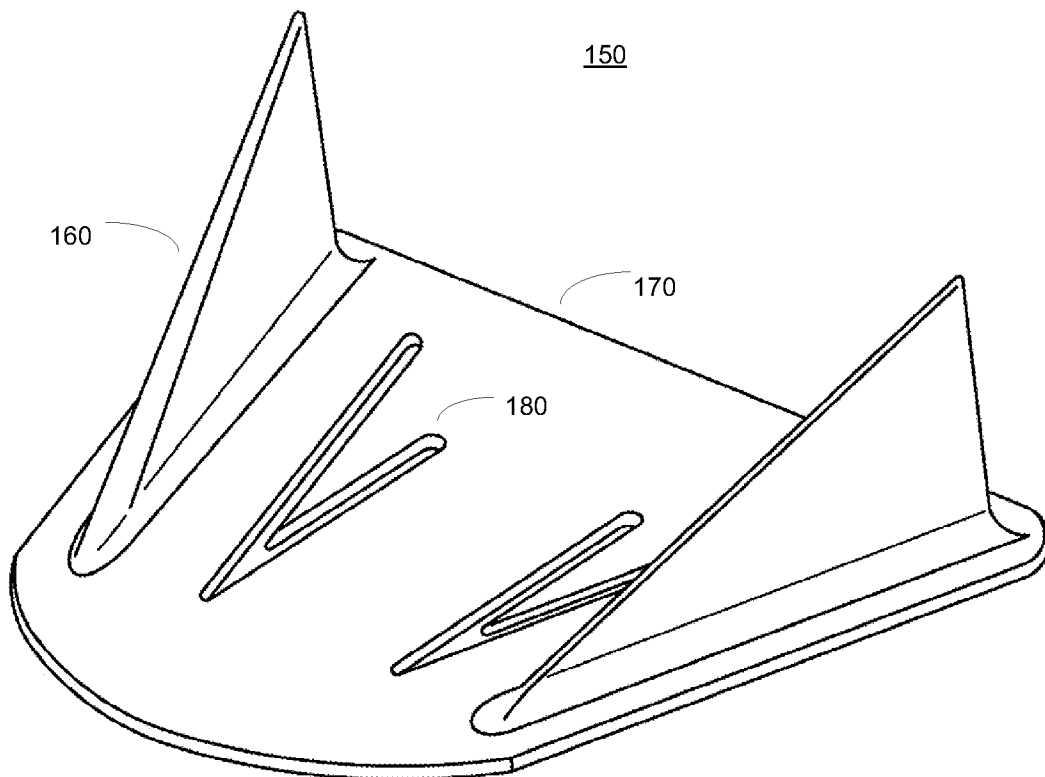

FIG. 6

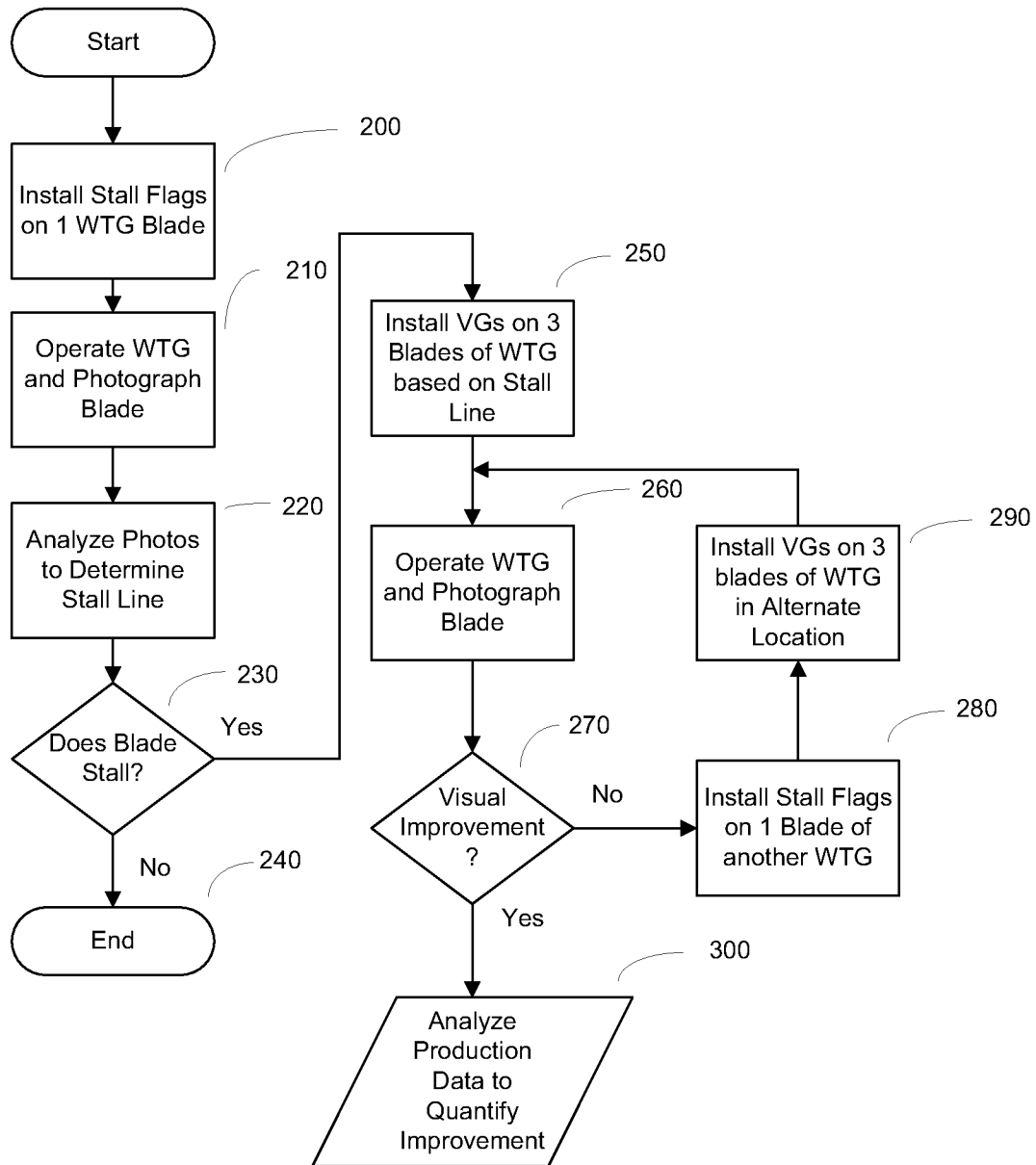

Fig. 7

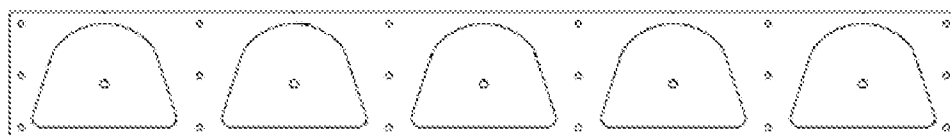

FIG. 8

INTERNATIONAL SEARCH REPORT

International application No
PCT/US2011/061680

A. CLASSIFICATION OF SUBJECT MATTER
INV. F03D1/06
ADD.

According to International Patent Classification (IPC) or to both national classification and IPC

B. FIELDS SEARCHED

Minimum documentation searched (classification system followed by classification symbols)
F03D

Documentation searched other than minimum documentation to the extent that such documents are included in the fields searched

Electronic data base consulted during the international search (name of data base and, where practical, search terms used)

EPO-Internal

C. DOCUMENTS CONSIDERED TO BE RELEVANT

Category*	Citation of document, with indication, where appropriate, of the relevant passages	Relevant to claim No.
A	GB 2 467 295 A (VESTAS WIND SYS AS [DK]) 28 July 2010 (2010-07-28) the whole document	1-11
A	----- G P Corten: "the stall flag method: proof of concept", 15 January 1998 (1998-01-15), XP55024557, Retrieved from the Internet: URL:ftp://www.nrg-nl.com/pub/www/library/r eport/1998/rx98001.pdf [retrieved on 2012-04-16] the whole document	1-11
A	----- WO 00/15961 A1 (LM GLASFIBER AS [DK]; GRABAU PETER [DK]) 23 March 2000 (2000-03-23) the whole document	1-11



Further documents are listed in the continuation of Box C.



See patent family annex.

* Special categories of cited documents :

"A" document defining the general state of the art which is not considered to be of particular relevance

"E" earlier document but published on or after the international filing date

"L" document which may throw doubts on priority claim(s) or which is cited to establish the publication date of another citation or other special reason (as specified)

"O" document referring to an oral disclosure, use, exhibition or other means

"P" document published prior to the international filing date but later than the priority date claimed

"T" later document published after the international filing date or priority date and not in conflict with the application but cited to understand the principle or theory underlying the invention

"X" document of particular relevance; the claimed invention cannot be considered novel or cannot be considered to involve an inventive step when the document is taken alone

"Y" document of particular relevance; the claimed invention cannot be considered to involve an inventive step when the document is combined with one or more other such documents, such combination being obvious to a person skilled in the art.

"&" document member of the same patent family

Date of the actual completion of the international search

17 April 2012

Date of mailing of the international search report

24/04/2012

Name and mailing address of the ISA/

European Patent Office, P.B. 5818 Patentlaan 2
NL - 2280 HV Rijswijk
Tel. (+31-70) 340-2040,
Fax: (+31-70) 340-3016

Authorized officer

Biloen, David

INTERNATIONAL SEARCH REPORT

Information on patent family members

International application No

PCT/US2011/061680

Patent document cited in search report	Publication date	Patent family member(s)	Publication date
GB 2467295	A	28-07-2010	NONE

WO 0015961	A1	23-03-2000	AU 5618099 A 03-04-2000
		WO 0015961 A1	23-03-2000
