

(19) World Intellectual Property
Organization
International Bureau



(43) International Publication Date
3 November 2005 (03.11.2005)

PCT

(10) International Publication Number
WO 2005/103375 A1

- (51) International Patent Classification⁷: **D21F 11/14**
- (21) International Application Number:
PCT/US2005/013272
- (22) International Filing Date: 19 April 2005 (19.04.2005)
- (25) Filing Language: English
- (26) Publication Language: English
- (30) Priority Data:
60/563,519 19 April 2004 (19.04.2004) US
11/108,458 18 April 2005 (18.04.2005) US
- (71) Applicant (for all designated States except US): **FORT JAMES CORPORATION** [US/US]; 133 Peachtree Street, N.E., Atlanta, GA 30303-1847 (US).
- (72) Inventors; and
- (75) Inventors/Applicants (for US only): **MURRAY, Frank, C.** [US/US]; 665 Gunby Road, Marietta, GA 30067 (US). **WENDT, Greg** [US/US]; 2434 Forest Manor Court, Neenah, WI 54956 (US). **EDWARDS, Steven, L.** [US/US]; 9539 Tri-County Road, Fremont, WI 54940 (US). **MCCULLOUGH, Stephen, J.** [US/US]; W2260 State Road 23, Mount Calvary, WI 53057 (US). **SUPER, Guy, H.** [US/US]; W6881 Firelane 4, Menasha, WI 54952 (US).
- (74) Agent: **CURRIE, Robert, A.**; Patent Group GA030-43, Georgia-Pacific Corporation, 133 Peachtree Street, N.E., Atlanta, GA 30303-1847 (US).
- (81) Designated States (unless otherwise indicated, for every kind of national protection available): AE, AG, AL, AM, AT, AU, AZ, BA, BB, BG, BR, BW, BY, BZ, CA, CH, CN, CO, CR, CU, CZ, DE, DK, DM, DZ, EC, EE, EG, ES, FI, GB, GD, GE, GH, GM, HR, HU, ID, IL, IN, IS, JP, KE, KG, KM, KP, KR, KZ, LC, LK, LR, LS, LT, LU, LV, MA, MD, MG, MK, MN, MW, MX, MZ, NA, NI, NO, NZ, OM, PG, PH, PL, PT, RO, RU, SC, SD, SE, SG, SK, SL, SM, SY, TJ, TM, TN, TR, TT, TZ, UA, UG, US, UZ, VC, VN, YU, ZA, ZM, ZW.
- (84) Designated States (unless otherwise indicated, for every kind of regional protection available): ARIPO (BW, GH, GM, KE, LS, MW, MZ, NA, SD, SL, SZ, TZ, UG, ZM, ZW), Eurasian (AM, AZ, BY, KG, KZ, MD, RU, TJ, TM), European (AT, BE, BG, CH, CY, CZ, DE, DK, EE, ES, FI, FR, GB, GR, HU, IE, IS, IT, LT, LU, MC, NL, PL, PT, RO, SE, SI, SK, TR), OAPI (BF, BJ, CF, CG, CI, CM, GA, GN, GQ, GW, ML, MR, NE, SN, TD, TG).
- Published:**
— with international search report
— before the expiration of the time limit for amending the claims and to be republished in the event of receipt of amendments
- For two-letter codes and other abbreviations, refer to the "Guidance Notes on Codes and Abbreviations" appearing at the beginning of each regular issue of the PCT Gazette.*

(54) Title: FABRIC CREPE AND IN FABRIC DRYING PROCESS FOR PRODUCING ABSORBENT SHEET

(57) Abstract: A method of making a cellulosic web includes: forming a nascent web from a papermaking furnish, the nascent web having a generally random distribution of papermaking fiber; b) transferring the web having a generally random distribution of papermaking fiber to a translating transfer surface moving at a first speed; drying the web to a consistency of from about 30 to about 60 percent including compactively dewatering the web prior to or concurrently with transfer to the transfer surface; fabric-creping the web from the transfer surface at a consistency of from about 30 to about 60 percent utilizing a creping fabric with a patterned creping surface, the fabric creping step occurring under pressure in a fabric creping nip defined between the transfer surface and the creping fabric wherein the fabric is traveling at a second speed slower than the speed of said transfer surface, the fabric pattern, nip parameters, velocity delta and web consistency being selected such that the web is creped from the transfer surface and redistributed on the creping fabric such that the web has a plurality of fiber-enriched regions arranged in a pattern corresponding to the patterned creping surface of the fabric, optionally drying the wet web while it is held in the creping fabric. Preferably, the formed web is characterized in that its void volume increases upon drawing.



WO 2005/103375 A1

FABRIC CREPE AND IN FABRIC DRYING PROCESS
FOR PRODUCING ABSORBENT SHEET

Background

5 Methods of making paper tissue, towel, and the like are well known, including various features such as Yankee drying, throughdrying, fabric creping, dry creping, wet creping and so forth. Conventional wet pressing (CWP) processes have certain advantages over conventional through-air drying processes including: (1) lower energy costs associated with the mechanical removal of water
10 rather than transpiration drying with hot air; and (2) higher production speeds which are more readily achieved with processes which utilize wet pressing to form a web. On the other hand, through-air drying processing has been adopted for new capital investment, particularly for the production of soft, bulky, premium quality tissue and towel products.

15

 Fabric creping has been employed in connection with papermaking processes which include mechanical or compactive dewatering of the paper web as a means to influence product properties. *See* United States Patent Nos. 4,689,119 and 4,551,199 of *Weldon*; 4,849,054 and 4,834,838 of *Klowak*; and
20 6,287,426 of *Edwards et al.* Operation of fabric creping processes has been hampered by the difficulty of effectively transferring a web of high or intermediate consistency to a dryer. *Note also* United States Patent No. 6,350,349 to *Hermans et al.* which discloses wet transfer of a web from a rotating transfer surface to a fabric. Further patents relating to fabric creping more generally include the
25 following: 4,834,838; 4,482,429 4,445,638 as well as 4,440,597 to *Wells et al.*

 In connection with papermaking processes, fabric molding has also been employed as a means to provide texture and bulk. In this respect, there is seen in United States Patent No. 6,610,173 to *Lindsey et al.* a method for imprinting a
30 paper web during a wet pressing event which results in asymmetrical protrusions corresponding to the deflection conduits of a deflection member. The '173 patent reports that a differential velocity transfer during a pressing event serves to improve the molding and imprinting of a web with a deflection member. The

tissue webs produced are reported as having particular sets of physical and geometrical properties, such as a pattern densified network and a repeating pattern of protrusions having asymmetrical structures. With respect to wet-molding of a web using textured fabrics, *see, also*, the following United States Patents:

5 6,017,417 and 5,672,248 both to *Wendt et al.*; 5,508,818 and 5,510,002 to *Hermans et al.* and 4,637, 859 to *Trokhan*. With respect to the use of fabrics used to impart texture to a mostly dry sheet, *see* United States Patent No. 6,585,855 to *Drew et al.*, as well as United States Publication No. US 2003/00064.

10 Throughdried, creped products are disclosed in the following patents: United States Patent No. 3,994,771 to *Morgan, Jr. et al.*; United States Patent No. 4,102,737 to *Morton*; and United States Patent No. 4,529,480 to *Trokhan*. The processes described in these patents comprise, very generally, forming a web on a foraminous support, thermally pre-drying the web, applying the web to a Yankee
15 dryer with a nip defined, in part, by an impression fabric, and creping the product from the Yankee dryer. A relatively permeable web is typically required, making it difficult to employ recycle furnish at levels which may be desired. Transfer to the Yankee typically takes place at web consistencies of from about 60% to about 70%.

20 As noted in the above, throughdried products tend to exhibit enhanced bulk and softness; however, thermal dewatering with hot air tends to be energy intensive. Wet-press operations wherein the webs are mechanically dewatered are preferable from an energy perspective and are more readily applied to furnishes
25 containing recycle fiber which tends to form webs with less permeability than virgin fiber. Many improvements relate to increasing the bulk and absorbency of compactively dewatered products which are typically dewatered, in part, with a papermaking felt.

30 United States Patent No. 5,851,353 to *Fiscus et al.* teaches a method for can drying wet webs for tissue products wherein a partially dewatered wet web is restrained between a pair of molding fabrics. The restrained wet web is processed over a plurality of can dryers, for example, from a consistency of about 40 percent

to a consistency of at least about 70 percent. The sheet molding fabrics protect the web from direct contact with the can dryers and impart an impression on the web. *See also* United States Patent No. 5,336,373 to *Scattolino et al.*

5 Despite advances in the art, existing wet press processes have not produced the highly absorbent webs with preferred physical properties especially elevated CD stretch at relatively low MD/CD tensile ratios as are sought after for use in premium tissue and towel products.

10 In accordance with the present invention, the absorbency, bulk and stretch of a wet-pressed web can be vastly improved by wet fabric creping a web and rearranging the fiber on a creping fabric, while preserving the high speed, thermal efficiency, and furnish tolerance to recycle fiber of conventional wet press processes. The inventive process has the further advantage that existing
15 equipment and facilities can readily be modified to practice the inventive process, using for example, can dryers which are particularly amenable to recycle energy sources and/or lower grade, less expensive fuels which may be available.

Summary of Invention

20 Fabric-creped products of the present invention typically include fiber-enriched regions of relatively elevated basis weight linked together with regions of lower basis weight. Especially preferred products have a drawable reticulum which is capable of expanding, that is, increasing in void volume and bulk when drawn to greater length. This highly unusual and surprising property is further
25 appreciated by considering the photomicrographs of **Figures 1** through **6** and the physical property data of **Figures 7** through **12**, as well as the other data discussed in the Detailed Description section hereinafter.

30 A photomicrograph of the fiber-enriched region of an undrawn, fabric-creped web is shown in **Figure 1** which is in section along the MD (left to right in the photo). It is seen that the web has microfolds transverse to the machine direction, i.e., the ridges or creases extend in the CD (into the photograph). **Figure 2** is a photomicrograph of a web similar to **Figure 1**, wherein the web has

been drawn 45%. Here it is seen that the microfolds have been expanded, dispersing fiber from the fiber-enriched regions along the machine direction. Without intending to be bound by any theory, it is believed this feature of the invention, rearrangement or unfolding of the material in the fiber-enriched regions, gives rise to the unique macroscopic properties exhibited by the material.

There is thus provided in accordance with the present invention, a method of making fabric-creped absorbent cellulosic sheet including: compactively dewatering a papermaking furnish to form a nascent web having an apparently random distribution of papermaking fiber; applying the dewatered web having the apparently random fiber distribution to a translating transfer surface moving at a first speed; fabric-creping the web from the transfer surface at a consistency of from about 30 to about 60 percent, the creping step occurring under pressure in a fabric creping nip defined between the transfer surface and the creping fabric wherein the fabric is traveling at a second speed slower than the speed of said transfer surface. The fabric pattern, nip parameters, velocity delta and web consistency are selected such that the web is creped from the transfer surface and redistributed on the creping fabric to form a web with a drawable reticulum having a plurality of interconnected regions of different local basis weights including at least (i) a plurality of fiber-enriched regions of high local basis weight, interconnected by way of (ii) a plurality of lower local basis weight linking regions. The process further includes: drying the web; and drawing the web; wherein the drawable reticulum of the web is characterized in that it comprises a cohesive fiber matrix which exhibits elevated void volume upon drawing. The web may be drawn after fabric-creping and before the web is air-dry; preferably, the web is dried to a consistency of at least about 90 percent prior to drawing thereof.

The web may be drawn at least about 10%, 15%, 30% or 45% after fabric-creping. Typically, the web is drawn up to about 75% after fabric-creping.

The inventive process may be operated at a fabric crepe of from about 10% to about 300% and a crepe recovery of from about 10% to about 100%.

Crepe recovery may be at least about 20%; least about 30%; at least about 40%; at least about 50%; at least about 60%; at least about 80% or at least about 100%. Likewise, fabric crepe may be at least about 40%; at least about 60% or at least about 80% or more.

5

The method preferably includes drawing the web until it achieves a void volume of at least about 6 gm/gm. Drawing the web until it achieves a void volume of at least about 7 gm/gm, 8 gm/gm, 9 gm/gm, 10 gm/gm or more might be desirable in some embodiments. Preferred methods include drawing the dried web to increase its void volume by at least about 5%; at least about 10%; at least about 25%; at least about 50% or more.

Typically the inventive method of making a fabric-creped absorbent cellulosic sheet includes drawing the web to preferentially attenuate the fiber-enriched regions of the web which generally include fibers with orientation which is biased in the CD. The fiber -enriched regions most preferably have a plurality of microfolds with fold lines extending transverse to the machine direction, such that drawing the web in the machine direction expands the microfolds. Surprisingly, drawing the web to increases its bulk and reduces the sidedness of the web. The step of drawing the web is especially effective to reduce the TMI friction value of the fabric side of the web.

Another aspect of the invention includes a method of making a fabric-creped absorbent cellulosic sheet including: compactively dewatering a papermaking furnish to form a nascent web having an apparently random distribution of papermaking fiber; applying the dewatered web having the apparently random fiber distribution to a translating transfer surface moving at a first speed; fabric-creping the web from the transfer surface at a consistency of from about 30 to about 60 percent, the creping step occurring under pressure in a fabric creping nip defined between the transfer surface and the creping fabric wherein the fabric is traveling at a second speed slower than the speed of said transfer surface. The fabric pattern, nip parameters, velocity delta and web consistency are selected such that the web is creped from the transfer surface and

redistributed on the creping fabric to form a web with a drawable reticulum having a plurality of interconnected regions of different local basis weights including at least (i) a plurality of fiber-enriched regions of high local basis weight, interconnected by way of (ii) a plurality of lower local basis weight linking regions. The process further includes: drying; the web and drawing the web; wherein the drawable reticulum of the web is characterized in that it comprises a cohesive fiber matrix which exhibits increased bulk upon drawing. The method preferably includes drawing the dried web to increase the bulk of the web by at least about 5% or 10%.

10

Another method of making a fabric-creped absorbent cellulosic sheet according to the invention includes: compactively dewatering a papermaking furnish to form a nascent web having an apparently random distribution of papermaking fiber; applying the dewatered web having the apparently random fiber distribution to a translating transfer surface moving at a first speed; fabric-creping the web from the transfer surface at a consistency of from about 30 to about 60 percent, the creping step occurring under pressure in a fabric creping nip defined between the transfer surface and the creping fabric wherein the fabric is traveling at a second speed slower than the speed of said transfer surface. The fabric pattern, nip parameters, velocity delta and web consistency are selected such that the web is creped from the transfer surface and redistributed on the creping fabric to form a web with a drawable reticulum having a plurality of interconnected regions of different local basis weights including at least (i) a plurality of fiber-enriched regions of high local basis weight, interconnected by way of (ii) a plurality of lower local basis weight linking regions. The process further includes: drying the web; and drawing the web, wherein the step of drawing the dried web is effective to decrease the sidedness of the web. Drawing the web may decrease the sidedness of the web by at least about 10%; at least about 20% or at least about 40% or more.

30

Still yet another aspect of the invention is a method of making a fabric-creped absorbent cellulosic sheet including the steps of: compactively dewatering a papermaking furnish to form a nascent web having an apparently random

distribution of papermaking fiber; applying the dewatered web having the apparently random fiber distribution to a translating transfer surface moving at a first speed; fabric-creping the web from the transfer surface at a consistency of from about 30 to about 60 percent, the creping step occurring under pressure in a fabric creping nip defined between the transfer surface and the creping fabric wherein the fabric is traveling at a second speed slower than the speed of said transfer surface. The fabric pattern, nip parameters, velocity delta and web consistency are selected such that the web is creped from the transfer surface and redistributed on the creping fabric to form a web with a drawable reticulum having a plurality of interconnected regions of different local basis weights including at least (i) a plurality of fiber-enriched regions of high local basis weight, interconnected by way of (ii) a plurality of lower local basis weight linking regions. The process further includes: drying the web; and drawing the web, wherein the step of drawing the web is effective to preferentially attenuate the fiber-enriched regions of the web.

In still yet another aspect of the invention there is provided a method of making a fabric-creped absorbent cellulosic sheet comprising: compactively dewatering a papermaking furnish to form a nascent web having an apparently random distribution of papermaking fiber; applying the dewatered web having the apparently random fiber distribution to a translating transfer surface moving at a first speed; fabric-creping the web from the transfer surface at a consistency of from about 30 to about 60 percent, the creping step occurring under pressure in a fabric creping nip defined between the transfer surface and the creping fabric wherein the fabric is traveling at a second speed slower than the speed of said transfer surface. The fabric pattern, nip parameters, velocity delta and web consistency are selected such that the web is creped from the transfer surface and redistributed on the creping fabric to form a web with a drawable reticulum having a plurality of interconnected regions of different local basis weights including at least (i) a plurality of fiber-enriched regions of high local basis weight, interconnected by way of (ii) a plurality of lower local basis weight linking regions. The process further includes: drying the web; and drawing the web, wherein the web has a stretch at break of at least 20% prior to drawing.

Preferably, the web so produced has a stretch at break of at least 30% or 45% prior to drawing. In some preferred embodiments, the web has a stretch at break of at least 60% prior to drawing.

5 A yet further method of making a cellulosic web in accordance with the present invention includes: forming a nascent web from a papermaking furnish, the nascent web having a generally random distribution of papermaking fiber; transferring the web having a generally random distribution of papermaking fiber to a translating transfer surface moving at a first speed; drying the web to a
10 consistency of from about 30 to about 60 percent including compactively dewatering the web prior to or concurrently with transfer to the transfer surface; fabric-creping the web from the transfer surface at a consistency of from about 30 to about 60 percent utilizing a creping fabric with a patterned creping surface, the fabric creping step occurring under pressure in a fabric creping nip defined
15 between the transfer surface and the creping fabric wherein the fabric is traveling at a second speed slower than the speed of said transfer surface. The fabric pattern, nip parameters, velocity delta and web consistency are selected such that the web is creped from the transfer surface and redistributed on the creping fabric such that the web has a plurality of fiber-enriched regions arranged in a pattern
20 corresponding to the patterned creping surface of the fabric. The process further includes: retaining the wet web in the creping fabric; drying the wet web while it is held in the creping fabric to a consistency of at least about 90 percent; and drawing the dried web, the step of drawing the dried web being effective to increase the void volume thereof. In some cases the web is dried with a plurality
25 of can dryers while it is held in the creping fabric; while in other cases the web is dried with an impingement-air dryer while it is held in the creping fabric.

In a preferred embodiment, the web is drawn on-line; perhaps most preferably in incremental amounts in a plurality of steps wherein the web is only
30 partially drawn out in each step. The web may be drawn between a first roll operated at a machine direction velocity greater than the creping fabric velocity and a second roll operated at a machine direction velocity greater than the first roll

or between a pair of nips or a nip and a roll operating at different speeds if so desired. Likewise, the dried web may be calendered on-line.

Another method of the invention of making a fabric-creped absorbent
5 cellulosic sheet comprises: compactively dewatering a papermaking furnish to form a nascent web having an apparently random distribution of papermaking fiber; applying the dewatered web having the apparently random fiber distribution to a translating transfer surface moving at a first speed; fabric-creping the web from the transfer surface at a consistency of from about 30 to about 60 percent, the
10 creping step occurring under pressure in a fabric creping nip defined between the transfer surface and the creping fabric wherein the fabric is traveling at a second speed slower than the speed of said transfer surface. The fabric pattern, nip parameters, velocity delta and web consistency being selected such that the web is creped from the transfer surface and redistributed on the creping fabric to form a
15 web with a drawable reticulum having a plurality of interconnected regions of different local basis weights including at least (i) a plurality of fiber-enriched regions of high local basis weight, interconnected by way of (ii) a plurality of lower local basis weight linking regions. The process further includes: drying the web; and drawing the web, wherein the web is can-dried in a two-tier can drying
20 section such that both the fabric side of the web and the opposite side of the web contact the surface of at least one dryer can. Two-tier can drying sections are illustrated schematically in **Figures 31** and **Figure 33**.

Cellulosic absorbent sheet of the invention may be made by way of:
25 preparing a cellulosic web from an aqueous papermaking furnish, the web being provided with a plurality of fiber-enriched regions with a drawable reticulum having relatively high local basis weight interconnected by way of a plurality of lower basis weight linking regions, the reticulum being further characterized in that it comprises a cohesive fiber matrix capable of increase in void volume upon
30 drawing; drying the web while substantially preserving the drawable fiber reticulum and thereafter drawing the web. In connection with this method, web may be dried to a consistency of at least about 90% or 92% prior to drawing. Drawing the web increases bulk and void volume; however drawing decreases

sidedness. The results are both highly desirable and unexpected. Superior results are achieved with furnish comprising secondary fiber.

A particularly unusual feature of the invention is that drawing the web
5 decreases the caliper of the web less than its basis weight. Generally, the ratio of
percent decrease in caliper/percent decrease in basis weight of the web is less than
1 upon drawing the web; typically, the ratio of percent decrease in caliper/percent
decrease in basis weight of the web is less than about 0.85 upon drawing the web;
and preferably the ratio of percent decrease in caliper/percent decrease in basis
10 weight of the web is less than about 0.7 upon drawing the web. In an especially
preferred embodiment, the ratio of percent decrease in caliper/percent decrease in
basis weight of the web is less than about 0.6 upon drawing the web.

Further aspects of the inventive process are: preparing a cellulosic web
15 with a drawable reticulum provided with a plurality of microfolds with fold lines
transverse to the machine direction; drying the web by way of contacting the web
with a dryer surface wherein the drawable reticulum of the web is substantially
preserved and wherein the dried web is characterized in that the microfolds may
be expanded by drawing the web, whereby the void volume of the web is
20 increased. The web may be provided to a single-tier or two-tier can-drying
section at a consistency of less than about 70% and dried to a consistency of
greater than about 90% in the single-tier drying section.

Methods of making cellulosic absorbent sheet of the invention include:
25 preparing a cellulosic web from an aqueous papermaking furnish; the web being
provided with an expandable reticulum having relatively high local basis weight
fiber enriched regions interconnected by way of a plurality of lower basis weight
linking regions; drying the web while substantially preserving the expandable
fiber reticulum; and expanding the dried web to increase its void volume. The
30 fiber enriched regions typically have fiber bias in the CD and the linking regions
typically have fiber bias along a direction between fiber enriched regions. The
dried web may be expanded to increase its void volume by at least about 1 g/g; at
least about 2 g/g; or at least about 3 g/g.

Products of the invention include an absorbent cellulosic web comprising a plurality of fiber-enriched regions of relatively high local basis weight interconnected by a plurality of lower local basis weight regions, characterized in that drawing the web increases the void volume thereof. In many cases, is capable of an increase in void volume of up to about 25%, 35%, 50% or more upon drawing. In one preferred embodiment, drawing the web by 30% increases the void volume by at least about 5% and in another, dry-drawing the web by 45% increases the void volume by at least about 20%.

Another product of the invention is an absorbent cellulosic web comprising a plurality of fiber-enriched regions of relatively high local basis weight interconnected by a plurality of lower local basis weight regions, characterized in that drawing the web increases the bulk thereof. Typically, drawing the web by 30% increases the bulk thereof by at least about 5% and drawing the web by 45% increases the bulk thereof by at least about 10%.

Yet other products are absorbent cellulosic webs comprising a plurality of fiber-enriched regions of relatively high local basis weight interconnected by a plurality of lower local basis weight regions, characterized in that drawing the web is effective to decrease the sidedness thereof and preferentially attenuate the fiber enriched regions. The absorbent cellulosic web products may incorporate secondary fiber, sometimes at least 50% or over 50% by weight secondary fiber.

As noted above, the products have the unusual and surprising feature that caliper of the web decreases more slowly than basis weight upon drawing the web such as wherein the ratio of percent decrease in caliper/percent decrease in basis weight of the web is less than about 0.85 upon drawing the web. Preferably, the ratio of percent decrease in caliper/percent decrease in basis weight of the web is less than about 0.7 upon drawing the web. In some especially preferred products, the ratio of percent decrease in caliper/percent decrease in basis weight of the web is less than about 0.6 upon drawing the web. Generally, the web products of the invention have a basis weight of from about 5 to about 30 lbs per 3000 square feet ream.

Another unique aspect of products of the invention is that they include recovered creped material as part of the product matrix. Typically, the web has a recovered crepe of at least about 10%. A recovered crepe of at least about 25%; at least about 50%; or at least about 100% is desirable in some products.

5

The invention provides an absorbent cellulosic web with an expandable reticulum of fiber enriched, relatively high basis weight regions interconnected by way of lower basis weight linking regions, characterized in that the void volume of the web may be increased by expanding the fiber enriched regions. In preferred
10 embodiments, the fiber enriched regions have fiber bias in the CD and the linking regions have fiber bias along a direction between fiber enriched regions and the fiber enriched regions are provided with a plurality of microfolds with fold lines transverse to the machine direction. The absorbent cellulosic web may be expanded to increase its void volume from the as-dried condition (or with respect
15 to a like web that is unexpanded) by at least about 1 g/g; at least about 2 g/g; at least about 3 g/g or more.

Still yet other features and advantages of the invention will become apparent from the following description and appended **Figures**.

20

Brief Description of Drawings

The invention is described in detail below with reference to the drawings, wherein like numerals designate similar parts:

25

Figure 1 is a photomicrograph (120X) in section along the machine direction of a fiber-enriched region of a fabric-creped sheet which has not been drawn subsequent to fabric creping;

30

Figure 2 is a photomicrograph (120X) in section along the machine direction of a fiber-enriched region of a fabric-creped sheet of the invention which has been drawn 45% subsequent to fabric creping.

Figure 3 is a photomicrograph (10X) of the fabric side of a fabric-creped web which was dried in the fabric;

Figure 4 is a photomicrograph (10X) of the fabric side of a fabric-creped web which was dried in-fabric then drawn 45%;

Figure 5 is a photomicrograph (10X) of the dryer side of the web of **Figure 3**;

Figure 6 is a photomicrograph (10X) of the dryer side of the web of **Figure 4**;

Figure 7 is a plot of void volume versus draw for various absorbent products;

Figure 8 is a plot of basis weight, caliper and bulk versus draw for a fabric-creped, can-dried web of the invention;

Figure 9 is a plot of basis weight, caliper and bulk versus draw for a fabric-creped, Yankee-dried web;

Figure 10 is a plot of TMI Friction values versus bulk for fabric-creped, can-dried webs of the invention;

Figures 11 and 12 are plots of TMI Friction values and void volume versus percent draw for a fabric-creped, in-fabric dried web of the invention;

Figure 13 is a photomicrograph (8x) of an open mesh web including a plurality of high basis weight regions linked by lower basis weight regions extending therebetween;

Figure 14 is a photomicrograph showing enlarged detail (32x) of the web of **Figure 13**;

Figure 15 is a photomicrograph (8x) showing the open mesh web of **Figure 13** placed on the creping fabric used to manufacture the web;

Figure 16 is a photomicrograph showing a web having a basis weight of
5 19 lbs/ream produced with a 17% Fabric Crepe;

Figure 17 is a photomicrograph showing a web having a basis weight of
19 lbs/ream produced with a 40% Fabric Crepe;

10 **Figure 18** is a photomicrograph showing a web having a basis weight of
27 lbs/ream produced with a 28% Fabric Crepe;

Figure 19 is a surface image (10X) of an absorbent sheet, indicating areas
where samples for surface and section SEMs were taken;

15

Figures 20-22 are surface SEMs of a sample of material taken from the
sheet seen in **Figure 19**;

Figures 23 and 24 are SEMs of the sheet shown in **Figure 19** in section
20 across the MD;

Figures 25 and 26 are SEMs of the sheet shown in **Figure 19** in section
along the MD;

25 **Figures 27 and 28** are SEMs of the sheet shown in **Figure 19** in section
also along the MD;

Figures 29 and 30 are SEMs of the sheet shown in **Figure 19** in section
across the MD;

30

Figure 31 is a schematic diagram of a papermachine for producing
absorbent sheet in accordance with the present invention;

Figure 32 is a schematic diagram showing a portion of another papermachine for making the products of the present invention;

Figure 33 is a schematic diagram of a portion of yet another papermachine
5 for making the products of the present invention;

Figure 34 is a plot of void volume versus basis weight as webs are drawn;

Figure 35 is a diagram showing the machine direction modulus of webs of
10 the invention wherein the respective abscissas have been shifted for purposes of clarity;

Figure 36 is a plot of machine direction modulus versus percent stretch for
can dried products of the present invention;
15

Figure 37 is a plot of caliper change versus basis weight for various
products of the invention;

Figure 38 is a plot of caliper change and void volume change versus basis
20 weight change for various fabric-creped webs;

Figure 39 is a plot of caliper versus applied vacuum for fabric-creped
webs;

Figure 40 is a plot of caliper versus applied vacuum for fabric-creped
25 webs and various creping fabrics;

Figure 41 is a plot of TMI Friction values versus draw for various webs of
the invention;
30

Figure 42 is a plot of void volume change versus basis weight change for
various products; and

Figure 43 is a diagram showing representative curves of MD/CD tensile ratio versus jet to wire velocity delta for the products of the invention and conventional wet press (CWP) absorbent sheet.

5 Detailed Description

The invention is described in detail below with reference to several embodiments and numerous examples. Such discussion is for purposes of illustration only. Modifications to particular examples within the spirit and scope of the present invention, set forth in the appended claims, will be readily apparent to one of skill in the art.

Terminology used herein is given its ordinary meaning consistent with the exemplary definitions set forth immediately below.

15 Throughout this specification and claims, when we refer to a nascent web having an apparently random distribution of fiber orientation (or use like terminology), we are referring to the distribution of fiber orientation that results when known forming techniques are used for depositing a furnish on the forming fabric. When examined microscopically, the fibers give the appearance of being randomly oriented even though, depending on the jet to wire speed, there may be a significant bias toward machine direction orientation making the machine direction tensile strength of the web exceed the cross-direction tensile strength.

25 Unless otherwise specified, "basis weight", BWT, bwt and so forth refers to the weight of a 3000 square foot ream of product. Consistency refers to percent solids of a nascent web, for example, calculated on a bone dry basis. "Air dry" means including residual moisture, by convention up to about 10 percent moisture for pulp and up to about 6% for paper. A nascent web having 50 percent water and 50 percent bone dry pulp has a consistency of 50 percent.

30

The term "cellulosic", "cellulosic sheet" and the like is meant to include any product incorporating papermaking fiber having cellulose as a major constituent. "Papermaking fibers" include virgin pulps or recycle (secondary)

cellulosic fibers or fiber mixes comprising cellulosic fibers. Fibers suitable for making the webs of this invention include: nonwood fibers, such as cotton fibers or cotton derivatives, abaca, kenaf, sabai grass, flax, esparto grass, straw, jute
5 hemp, bagasse, milkweed floss fibers, and pineapple leaf fibers; and wood fibers such as those obtained from deciduous and coniferous trees, including softwood fibers, such as northern and southern softwood kraft fibers; hardwood fibers, such as eucalyptus, maple, birch, aspen, or the like. Papermaking fibers can be liberated from their source material by any one of a number of chemical pulping processes familiar to one experienced in the art including sulfate, sulfite,
10 polysulfide, soda pulping, etc. The pulp can be bleached if desired by chemical means including the use of chlorine, chlorine dioxide, oxygen, alkaline peroxide and so forth. The products of the present invention may comprise a blend of conventional fibers (whether derived from virgin pulp or recycle sources) and high coarseness lignin-rich tubular fibers, such as bleached chemical
15 thermomechanical pulp (BCTMP). "Furnishes" and like terminology refers to aqueous compositions including papermaking fibers, optionally wet strength resins, debonders and the like for making paper products.

"Can drying" refers to drying a web by contacting a web with a dryer drum
20 while not adhering the web to the dryer surface, typically while the web is also in contact with a fabric. In a single-tier system, only one side of the web contacts the drums, while in a conventional two-tier system, both sides of the web contact dryer surfaces as will be appreciated from **Figures 32 and 33**, discussed hereafter.

25 As used herein, the term compactively dewatering the web or furnish refers to mechanical dewatering by wet pressing on a dewatering felt, for example, in some embodiments by use of mechanical pressure applied continuously over the web surface as in a nip between a press roll and a press shoe wherein the web is in contact with a papermaking felt. The terminology "compactively
30 dewatering" is used to distinguish processes wherein the initial dewatering of the web is carried out largely by thermal means as is the case, for example, in United States Patent No. 4,529,480 to *Trokhan* and United States Patent No. 5,607,551 to *Farrington et al.* noted above. Compactively dewatering a web thus refers, for

example, to removing water from a nascent web having a consistency of less than 30 percent or so by application of pressure thereto and/or increasing the consistency of the web by about 15 percent or more by application of pressure thereto.

5

Creping fabric and like terminology refers to a fabric or belt which bears a pattern suitable for practicing the process of the present invention and preferably is permeable enough such that the web may be dried while it is held in the creping fabric. In cases where the web is transferred to another fabric or surface (other than the creping fabric) for drying, the creping fabric may have lower permeability.

10

“Fabric side” and like terminology refers to the side of the web which is in contact with the creping and drying fabric. “Dryer side” or “can side” is the side of the web opposite the fabric side of the web.

15

Fpm refers to feet per minute while consistency refers to the weight percent fiber of the web.

20

MD means machine direction and CD means cross-machine direction.

Nip parameters include, without limitation, nip pressure, nip length, backing roll hardness, fabric approach angle, fabric takeaway angle, uniformity, and velocity delta between surfaces of the nip.

25

Nip length means the length over which the nip surfaces are in contact.

The drawable reticulum is “substantially preserved” when the web is capable of exhibiting a void volume increase upon drawing.

30

“On line” and like terminology refers to a process step performed without removing the web from the papermachine in which the web is produced. A web is

drawn or calendered on line when it is drawn or calendered without being severed prior to wind-up.

5 A translating transfer surface refers to the surface from which the web is creped into the creping fabric. The translating transfer surface may be the surface of a rotating drum as described hereafter, or may be the surface of a continuous smooth moving belt or another moving fabric which may have surface texture and so forth. The translating transfer surface needs to support the web and facilitate the high solids creping as will be appreciated from the discussion which follows.

10

Calipers and or bulk reported herein may be measured using 1, 4 or 8 sheet calipers as specified. The sheets are stacked and the caliper measurement taken about the central portion of the stack. Preferably, the test samples are conditioned in an atmosphere of $23^{\circ} \pm 1.0^{\circ}\text{C}$ ($73.4^{\circ} \pm 1.8^{\circ}\text{F}$) at 50% relative humidity for at least about 2 hours and then measured with a Thwing-Albert Model 89-II-JR or Progage Electronic Thickness Tester with 2-in (50.8-mm) diameter anvils, 539 \pm 15 10 grams dead weight load, and 0.231 in./sec descent rate. For finished product testing, each sheet of product to be tested must have the same number of plies as the product is sold. For testing in general, eight sheets are selected and stacked together. For napkin testing, napkins are unfolded prior to stacking. For 20 basesheet testing off of winders, each sheet to be tested must have the same number of plies as produced off the winder. For basesheet testing off of the papermachine reel, single plies must be used. Sheets are stacked together aligned in the MD. On custom embossed or printed product, avoid measurements in these 25 areas if at all possible. Bulk may also be expressed in units of volume/weight by dividing caliper by basis weight.

Absorbency of the inventive products is measured with a simple absorbency tester. The simple absorbency tester is a particularly useful apparatus 30 for measuring the hydrophilicity and absorbency properties of a sample of tissue, napkins, or towel. In this test a sample of tissue, napkins, or towel 2.0 inches in diameter is mounted between a top flat plastic cover and a bottom grooved sample plate. The tissue, napkin, or towel sample disc is held in place by a 1/8 inch wide

circumference flange area. The sample is not compressed by the holder. De-ionized water at 73°F is introduced to the sample at the center of the bottom sample plate through a 1 mm. diameter conduit. This water is at a hydrostatic head of minus 5 mm. Flow is initiated by a pulse introduced at the start of the measurement by the instrument mechanism. Water is thus imbibed by the tissue, napkin, or towel sample from this central entrance point radially outward by capillary action. When the rate of water imbibition decreases below 0.005 gm water per 5 seconds, the test is terminated. The amount of water removed from the reservoir and absorbed by the sample is weighed and reported as grams of water per square meter of sample or grams of water per gram of sheet. In practice, an M/K Systems Inc. Gravimetric Absorbency Testing System is used. This is a commercial system obtainable from M/K Systems Inc., 12 Garden Street, Danvers, Mass., 01923. WAC or water absorbent capacity also referred to as SAT is actually determined by the instrument itself. WAC is defined as the point where the weight versus time graph has a "zero" slope, i.e., the sample has stopped absorbing. The termination criteria for a test are expressed in maximum change in water weight absorbed over a fixed time period. This is basically an estimate of zero slope on the weight versus time graph. The program uses a change of 0.005g over a 5 second time interval as termination criteria; unless "Slow SAT" is specified in which case the cut off criteria is 1 mg in 20 seconds.

Dry tensile strengths (MD and CD), stretch, ratios thereof, modulus, break modulus, stress and strain are measured with a standard Instron test device or other suitable elongation tensile tester which may be configured in various ways, typically using 3 or 1 inch wide strips of tissue or towel, conditioned in an atmosphere of $23^{\circ} \pm 1^{\circ}\text{C}$ ($73.4^{\circ} \pm 1^{\circ}\text{F}$) at 50% relative humidity for 2 hours. The tensile test is run at a crosshead speed of 2 in/min. Modulus is expressed in lbs/inch per inch of elongation unless otherwise indicated.

Tensile ratios are simply ratios of the values determined by way of the foregoing methods. Unless otherwise specified, a tensile property is a dry sheet property.

“Fabric crepe ratio” is an expression of the speed differential between the creping fabric and the forming wire and typically calculated as the ratio of the web speed immediately before fabric creping and the web speed immediately following fabric creping, the forming wire and transfer surface being typically, but not necessarily, operated at the same speed:

$$\text{Fabric crepe ratio} = \text{transfer cylinder speed} \div \text{creping fabric speed}$$

Fabric crepe can also be expressed as a percentage calculated as:

10

$$\text{Fabric crepe, percent,} = [\text{Fabric crepe ratio} - 1] \times 100\%$$

A web creped from a transfer cylinder with a surface speed of 750 fpm to a fabric with a velocity of 500 fpm has a fabric crepe ratio of 1.5 and a fabric crepe of 50%.

15

The draw ratio is calculated similarly, typically as the ratio of winding speed to the creping fabric speed. Draw may be expressed as a percentage by subtracting 1 from the draw ratio and multiply by 100%. The “pullout” or “draw” applied to a test specimen is calculated from the ratio of final length divided by its length prior to elongation. Unless otherwise specified, draw refers to elongation with respect to the length of the as-dried web. This quantity may also be expressed as a percentage. For example a 4" test specimen drawn to 5" has a draw ratio of 5/4 or 1.25 and a draw of 25%.

25

The total crepe ratio is calculated as the ratio of the forming wire speed to the reel speed and a % total crepe is:

$$\text{Total Crepe \%} = [\text{Total Crepe Ratio} - 1] \times 100\%$$

30

A process with a forming wire speed of 2000 fpm and a reel speed of 1000 fpm has a line or total crepe ratio of 2 and a total crepe of 100%.

The recovered crepe of a web is the amount of fabric crepe removed when the web is elongated or drawn. This quantity is calculated as follows and expressed as a percentage:

$$5 \quad \text{Recovered Crepe \%} = \left[1 - \frac{\% \text{ Total Crepe}}{\% \text{ Fabric Crepe}} \right] \times 100\%$$

A process with a total crepe of 25% and fabric crepe of 50% has a recovered crepe of 50%.

10 Recovered crepe is referred to as the crepe recovery when quantifying the amount of crepe and draw applied to a particular web. Sample calculations of the various quantities for a papermachine **40** of the type shown in **Figure 31** provided with a forming wire **52** a transfer cylinder **76**, a creping fabric **80** as well as a take up reel **106** are given in Table 1 below. Recovered fabric crepe is a product
15 attribute which relates to bulk and void volume as is seen in the **Figures** and Examples below.

Table 1 – Sample Calculations of Fabric Crepe, Draw and Recovered Crepe

Wire	Crepe Fabric	Reel	FCRatio	FabCrip%	DrawRatio	Draw%	TotalCrip Ratio	ToCripPct	RecCrip
fpm	fpm	fpm		%		%		%	%
1000	500	750	2.00	100%	1.5	50%	1.33	33%	67%
2000	1500	1600	1.33	33%	1.067	6.7%	1.25	25%	25%
2000	1500	2000	1.33	33%	1.33	33%	1.00	0%	100%
3000	1500	2625	2.00	100%	1.75	75%	1.14	14%	86%
3000	2000	2500	1.50	50%	1.25	25%	1.20	20%	60%

Friction values and sidedness are calculated by a modification to the TMI method discussed in United States Patent No. 6,827,819 to *Dwiggins et al.*, this modified method is described below. A percent change in friction value or sidedness upon drawing is based on the difference between the initial value without draw and the drawn value, divided by the initial value and expressed as a percentage.

Sidedness and friction deviation measurements can be accomplished using a Lab Master Slip & Friction tester, with special high-sensitivity load measuring option and custom top and sample support block, Model 32-90 available from:

Testing Machines Inc.
2910 Expressway Drive South
Islandia, N.Y. 11722
800-678-3221
www.testingmachines.com
adapted to accept a Friction Sensor, available from:
Noriyuki Uezumi
Kato Tech Co., Ltd.
Kyoto Branch Office
Nihon-Seimei-Kyoto-Santetsu Bldg. 3F
Higashishiokoji-Agaru, Nishinotoin-Dori
Shimogyo-ku, Kyoto 600-8216
Japan
81-75-361-6360
katotech@mx1.alpha-web.ne.jp

The software for the Lab Master Slip and Friction tester is modified to allow it to: (1) retrieve and directly record instantaneous data on the force exerted on the friction sensor as it moves across the samples; (2) compute an average for that data; (3) calculate the deviation--absolute value of the difference between each of the instantaneous data points and the calculated mean; and (4) calculate a mean deviation over the scan to be reported in grams.

35

Prior to testing, the test samples should be conditioned in an atmosphere of $23.0^{\circ} \pm 1^{\circ}\text{C}$. ($73.4^{\circ} \pm 1.8^{\circ}\text{F}$) and $50\% \pm 2\%$ R.H. Testing should also be conducted at these conditions. The samples should be handled by edges and

corners only and any touching of the area of the sample to be tested should be minimized as the samples are delicate, and physical properties may be easily changed by rough handling or transfer of oils from the hands of the tester.

5 The samples to be tested are prepared, using a paper cutter to get straight edges, as 3-inch wide (CD) by 5-inch long (MD) strips; any sheets with obvious imperfections being removed and replaced with acceptable sheets. These dimensions correspond to those of a standard tensile test, allowing the same specimen to be first elongated in the tensile tester, then tested for surface friction.

10

Each specimen is placed on the sample table of the tester and the edges of the specimen are aligned with the front edge of the sample table and the chucking device. A metal frame is placed on top of the specimen in the center of the sample table while ensuring that the specimen is flat beneath the frame by gently
15 smoothing the outside edges of the sheet. The sensor is placed carefully on the specimen with the sensor arm in the middle of the sensor holder. Two MD-scans are run on each side of each specimen.

To compute the TMI Friction Value of a sample, two MD scans of the
20 sensor head are run on each side of each sheet, where The Average Deviation value from the first MD scan of the fabric side of the sheet is recorded as MD_{F1} ; the result obtained on the second scan on the fabric side of the sheet is recorded as MD_{F2} . MD_{D1} and MD_{D2} are the results of the scans run on the Dryer side (Can or Yankee side) of the sheet.

25

The TMI Friction Value for the fabric side is calculated as follows:

$$TMI_FV_F = \frac{MD_{F1} + MD_{F2}}{2}$$

30

Likewise, the TMI Friction Value for the dryer side is calculated as:

$$\text{TMI_FV}_D = \frac{\text{MD}_{D1} + \text{MD}_{D2}}{2}$$

An overall Sheet Friction Value can be calculated as the average of the fabric side and the dryer side, as follows:

5

$$\text{TMI_FV}_{\text{AVG}} = \frac{\text{TMI_FV}_F + \text{TMI_FV}_D}{2}$$

Leading to Sidedness as an indication of how much the friction differs between the two sides of the sheet. The sidedness is defined as:

10

$$\text{Sidedness} = \frac{\text{TMI_FV}_U}{\text{TMI_FV}_L} * \text{TMI_FV}_{\text{AVG}}$$

here "U" and "L" subscripts refer to the upper and lower values of the friction deviation of the two sides (Fabric and Dryer)—that is the larger
15 Friction value is always placed in the numerator.

For fabric-creped products, the fabric side friction value will be higher than the dryer side friction value. Sidedness takes into account not only the relative difference between the two sides of the sheet but the overall friction level.
20 Accordingly, low sidedness values are normally preferred.

PLI or pli means pounds force per linear inch.

Pusey and Jones (P&J) hardness (indentation) is measured in accordance
25 with ASTM D 531, and refers to the indentation number (standard specimen and conditions).

Velocity delta means a difference in linear speed.

The void volume and /or void volume ratio as referred to hereafter, are determined by saturating a sheet with a nonpolar POROFIL[®] liquid and measuring the amount of liquid absorbed. The volume of liquid absorbed is equivalent to the void volume within the sheet structure. The percent weight increase (PWI) is expressed as grams of liquid absorbed per gram of fiber in the sheet structure times 100, as noted hereinafter. More specifically, for each single-ply sheet sample to be tested, select 8 sheets and cut out a 1 inch by 1 inch square (1 inch in the machine direction and 1 inch in the cross-machine direction). For multi-ply product samples, each ply is measured as a separate entity. Multiple samples should be separated into individual single plies and 8 sheets from each ply position used for testing. To measure absorbency, weigh and record the dry weight of each test specimen to the nearest 0.0001 gram. Place the specimen in a dish containing POROFIL[®] liquid having a specific gravity of 1.875 grams per cubic centimeter, available from Coulter Electronics Ltd., Northwell Drive, Luton, Beds, England; Part No. 9902458.) After 10 seconds, grasp the specimen at the very edge (1-2 Millimeters in) of one corner with tweezers and remove from the liquid. Hold the specimen with that corner uppermost and allow excess liquid to drip for 30 seconds. Lightly dab (less than ½ second contact) the lower corner of the specimen on #4 filter paper (Whatman Lt., Maidstone, England) in order to remove any excess of the last partial drop. Immediately weigh the specimen, within 10 seconds, recording the weight to the nearest 0.0001 gram. The PWI for each specimen, expressed as grams of POROFIL[®] liquid per gram of fiber, is calculated as follows:

$$\text{PWI} = [(W_2 - W_1) / W_1] \times 100\%$$

Wherein

“W₁” is the dry weight of the specimen, in grams; and

“W₂” is the wet weight of the specimen, in grams.

The PWI for all eight individual specimens is determined as described above and the average of the eight specimens is the PWI for the sample.

5 The void volume ratio is calculated by dividing the PWI by 1.9 (density of fluid) to express the ratio as a percentage, whereas the void volume (gms/gm) is simply the weight increase ratio; that is, PWI divided by 100.

10 During fabric creping in a pressure nip, the fiber is redistributed on the fabric, making the process tolerant of less than ideal forming conditions, as are sometimes seen with a Fourdrinier former. The forming section of a Fourdrinier machine includes two major parts, the headbox and the Fourdrinier Table. The latter consists of the wire run over the various drainage-controlling devices. The actual forming occurs along the Fourdrinier Table. The hydrodynamic effects of drainage, oriented shear, and turbulence generated along the table are generally
15 the controlling factors in the forming process. Of course, the headbox also has an important influence in the process, usually on a scale that is much larger than the structural elements of the paper web. Thus the headbox may cause such large-scale effects as variations in distribution of flow rates, velocities, and concentrations across the full width of the machine; vortex streaks generated
20 ahead of and aligned in the machine direction by the accelerating flow in the approach to the slice; and time-varying surges or pulsations of flow to the headbox. The existence of MD-aligned vortices in headbox discharges is common. Fourdrinier formers are further described in The Sheet Forming Process, Parker, J.D., Ed., TAPPI Press (1972, reissued 1994) Atlanta, GA.

25

According to the present invention, an absorbent paper web is made by dispersing papermaking fibers into aqueous furnish (slurry) and depositing the aqueous furnish onto the forming wire of a papermaking machine. Any suitable forming scheme might be used. For example, an extensive but non-exhaustive list
30 in addition to Fourdrinier formers includes a crescent former, a C-wrap twin wire former, an S-wrap twin wire former, or a suction breast roll former. The forming fabric can be any suitable foraminous member including single layer fabrics, double layer fabrics, triple layer fabrics, photopolymer fabrics, and the like. Non-

exhaustive background art in the forming fabric area includes United States Patent Nos. 4,157,276; 4,605,585; 4,161,195; 3,545,705; 3,549,742; 3,858,623; 4,041,989; 4,071,050; 4,112,982; 4,149,571; 4,182,381; 4,184,519; 4,314,589; 4,359,069; 4,376,455; 4,379,735; 4,453,573; 4,564,052; 4,592,395; 4,611,639; 5 4,640,741; 4,709,732; 4,759,391; 4,759,976; 4,942,077; 4,967,085; 4,998,568; 5,016,678; 5,054,525; 5,066,532; 5,098,519; 5,103,874; 5,114,777; 5,167,261; 5,199,261; 5,199,467; 5,211,815; 5,219,004; 5,245,025; 5,277,761; 5,328,565; and 5,379,808 all of which are incorporated herein by reference in their entirety. One forming fabric particularly useful with the present invention is Voith Fabrics 10 Forming Fabric 2164 made by Voith Fabrics Corporation, Shreveport, LA.

Foam-forming of the aqueous furnish on a forming wire or fabric may be employed as a means for controlling the permeability or void volume of the sheet upon fabric-creping. Foam-forming techniques are disclosed in United States 15 Patent No. 4,543,156 and Canadian Patent No. 2,053,505, the disclosures of which are incorporated herein by reference. The foamed fiber furnish is made up from an aqueous slurry of fibers mixed with a foamed liquid carrier just prior to its introduction to the headbox. The pulp slurry supplied to the system has a consistency in the range of from about 0.5 to about 7 weight percent fibers, 20 preferably in the range of from about 2.5 to about 4.5 weight percent. The pulp slurry is added to a foamed liquid comprising water, air and surfactant containing 50 to 80 percent air by volume forming a foamed fiber furnish having a consistency in the range of from about 0.1 to about 3 weight percent fiber by simple mixing from natural turbulence and mixing inherent in the process 25 elements. The addition of the pulp as a low consistency slurry results in excess foamed liquid recovered from the forming wires. The excess foamed liquid is discharged from the system and may be used elsewhere or treated for recovery of surfactant therefrom.

30 The furnish may contain chemical additives to alter the physical properties of the paper produced. These chemistries are well understood by the skilled artisan and may be used in any known combination. Such additives may be surface modifiers, softeners, debonders, strength aids, latexes, opacifiers, optical

brighteners, dyes, pigments, sizing agents, barrier chemicals, retention aids, insolubilizers, organic or inorganic crosslinkers, or combinations thereof; said chemicals optionally comprising polyols, starches, PPG esters, PEG esters, phospholipids, surfactants, polyamines, HMCP (Hydrophobically Modified Cationic Polymers), HMAP (Hydrophobically Modified Anionic Polymers) or the like.

The pulp can be mixed with strength adjusting agents such as wet strength agents, dry strength agents and debonders/softeners and so forth. Suitable wet strength agents are known to the skilled artisan. A comprehensive but non-exhaustive list of useful strength aids include urea-formaldehyde resins, melamine formaldehyde resins, glyoxylated polyacrylamide resins, polyamide-epichlorohydrin resins and the like. Thermosetting polyacrylamides are produced by reacting acrylamide with diallyl dimethyl ammonium chloride (DADMAC) to produce a cationic polyacrylamide copolymer which is ultimately reacted with glyoxal to produce a cationic cross-linking wet strength resin, glyoxylated polyacrylamide. These materials are generally described in United States Patent Nos. 3,556,932 to *Coscia et al.* and 3,556,933 to *Williams et al.*, both of which are incorporated herein by reference in their entirety. Resins of this type are commercially available under the trade name of PAREZ 631NC by Bayer Corporation. Different mole ratios of acrylamide/-DADMAC/glyoxal can be used to produce cross-linking resins, which are useful as wet strength agents. Furthermore, other dialdehydes can be substituted for glyoxal to produce thermosetting wet strength characteristics. Of particular utility are the polyamide-epichlorohydrin wet strength resins, an example of which is sold under the trade names Kymene 557LX and Kymene 557H by Hercules Incorporated of Wilmington, Delaware and Amres® from Georgia-Pacific Resins, Inc. These resins and the process for making the resins are described in United States Patent No. 3,700,623 and United States Patent No. 3,772,076 each of which is incorporated herein by reference in its entirety. An extensive description of polymeric-epihalohydrin resins is given in Chapter 2: Alkaline-Curing Polymeric Amine-Epichlorohydrin by Espy in *Wet Strength Resins and Their Application* (L. Chan, Editor, 1994), herein incorporated by reference in its entirety. A reasonably

comprehensive list of wet strength resins is described by Westfelt in *Cellulose Chemistry and Technology* Volume 13, p. 813, 1979, which is incorporated herein by reference.

5 Suitable temporary wet strength agents may likewise be included. A comprehensive but non-exhaustive list of useful temporary wet strength agents includes aliphatic and aromatic aldehydes including glyoxal, malonic dialdehyde, succinic dialdehyde, glutaraldehyde and dialdehyde starches, as well as substituted or reacted starches, disaccharides, polysaccharides, chitosan, or other
10 reacted polymeric reaction products of monomers or polymers having aldehyde groups, and optionally, nitrogen groups. Representative nitrogen containing polymers, which can suitably be reacted with the aldehyde containing monomers or polymers, includes vinyl-amides, acrylamides and related nitrogen containing polymers. These polymers impart a positive charge to the aldehyde containing
15 reaction product. In addition, other commercially available temporary wet strength agents, such as, PAREZ 745, manufactured by Bayer can be used, along with those disclosed, for example in United States Patent No. 4,605,702.

The temporary wet strength resin may be any one of a variety of water-
20 soluble organic polymers comprising aldehydic units and cationic units used to increase dry and wet tensile strength of a paper product. Such resins are described in United States Patent Nos. 4,675,394; 5,240,562; 5,138,002; 5,085,736; 4,981,557; 5,008,344; 4,603,176; 4,983,748; 4,866,151; 4,804,769 and 5,217,576. Modified starches sold under the trademarks CO-BOND® 1000 and CO-BOND®
25 1000 Plus, by National Starch and Chemical Company of Bridgewater, N.J. may be used. Prior to use, the cationic aldehydic water soluble polymer can be prepared by preheating an aqueous slurry of approximately 5% solids maintained at a temperature of approximately 240 degrees Fahrenheit and a pH of about 2.7 for approximately 3.5 minutes. Finally, the slurry can be quenched and diluted by
30 adding water to produce a mixture of approximately 1.0% solids at less than about 130 degrees Fahrenheit.

Other temporary wet strength agents, also available from National Starch and Chemical Company are sold under the trademarks CO-BOND® 1600 and CO-BOND® 2300. These starches are supplied as aqueous colloidal dispersions and do not require preheating prior to use.

5

Temporary wet strength agents such as glyoxylated polyacrylamide can be used. Temporary wet strength agents such as glyoxylated polyacrylamide resins are produced by reacting acrylamide with diallyl dimethyl ammonium chloride (DADMAC) to produce a cationic polyacrylamide copolymer which is ultimately
10 reacted with glyoxal to produce a cationic cross-linking temporary or semi-permanent wet strength resin, glyoxylated polyacrylamide. These materials are generally described in United States Patent No. 3,556,932 to *Coscia et al.* and United States Patent No. 3,556,933 to *Williams et al.*, both of which are incorporated herein by reference. Resins of this type are commercially available
15 under the trade name of PAREZ 631NC, by Bayer Industries. Different mole ratios of acrylamide/DADMAC/glyoxal can be used to produce cross-linking resins, which are useful as wet strength agents. Furthermore, other dialdehydes can be substituted for glyoxal to produce wet strength characteristics.

20

Suitable dry strength agents include starch, guar gum, polyacrylamides, carboxymethyl cellulose and the like. Of particular utility is carboxymethyl cellulose, an example of which is sold under the trade name Hercules CMC, by Hercules Incorporated of Wilmington, Delaware. According to one embodiment, the pulp may contain from about 0 to about 15 lb/ton of dry strength agent.

25

According to another embodiment, the pulp may contain from about 1 to about 5 lbs/ton of dry strength agent.

30

Suitable debonders are likewise known to the skilled artisan. Debonders or softeners may also be incorporated into the pulp or sprayed upon the web after its formation. The present invention may also be used with softener materials including but not limited to the class of amido amine salts derived from partially acid neutralized amines. Such materials are disclosed in United States Patent No. 4,720,383. Evans, *Chemistry and Industry*, 5 July 1969, pp. 893-903; Egan, *J.Am.*

Oil Chemist's Soc., Vol. 55 (1978), pp. 118-121; and Trivedi et al., *J.Am.Oil Chemist's Soc.*, June 1981, pp. 754-756, incorporated by reference in their entirety, indicate that softeners are often available commercially only as complex mixtures rather than as single compounds. While the following discussion will focus on the predominant species, it should be understood that commercially available mixtures would generally be used in practice.

Quasoft 202-JR is a suitable softener material, which may be derived by alkylating a condensation product of oleic acid and diethylenetriamine. Synthesis conditions using a deficiency of alkylation agent (e.g., diethyl sulfate) and only one alkylating step, followed by pH adjustment to protonate the non-ethylated species, result in a mixture consisting of cationic ethylated and cationic non-ethylated species. A minor proportion (e.g., about 10%) of the resulting amido amine cyclize to imidazoline compounds. Since only the imidazoline portions of these materials are quaternary ammonium compounds, the compositions as a whole are pH-sensitive. Therefore, in the practice of the present invention with this class of chemicals, the pH in the head box should be approximately 6 to 8, more preferably 6 to 7 and most preferably 6.5 to 7.

Quaternary ammonium compounds, such as dialkyl dimethyl quaternary ammonium salts are also suitable particularly when the alkyl groups contain from about 10 to 24 carbon atoms. These compounds have the advantage of being relatively insensitive to pH.

Biodegradable softeners can be utilized. Representative biodegradable cationic softeners/debonders are disclosed in United States Patent Nos. 5,312,522; 5,415,737; 5,262,007; 5,264,082; and 5,223,096, all of which are incorporated herein by reference in their entirety. The compounds are biodegradable diesters of quaternary ammonia compounds, quaternized amine-esters, and biodegradable vegetable oil based esters functional with quaternary ammonium chloride and diester dierucyldimethyl ammonium chloride and are representative biodegradable softeners.

In some embodiments, a particularly preferred debonder composition includes a quaternary amine component as well as a nonionic surfactant.

The nascent web is typically dewatered on a papermaking felt. Any
5 suitable felt may be used. For example, felts can have double-layer base weaves, triple-layer base weaves, or laminated base weaves. Preferred felts are those having the laminated base weave design. A wet-press-felt which may be particularly useful with the present invention is Vector 3 made by Voith Fabric. Background art in the press felt area includes United States Patent Nos. 5,657,797;
10 5,368,696; 4,973,512; 5,023,132; 5,225,269; 5,182,164; 5,372,876; and 5,618,612. A differential pressing felt as is disclosed in United States Patent No. 4,533,437 to *Curran et al.* may likewise be utilized.

Suitable creping fabrics include single layer, multi-layer, or composite
15 preferably open meshed structures. Fabrics may have at least one of the following characteristics: (1) on the side of the creping fabric that is in contact with the wet web (the "top" side), the number of machine direction (MD) strands per inch (mesh) is from 10 to 200 and the number of cross-direction (CD) strands per inch (count) is also from 10 to 200; (2) The strand diameter is typically smaller than
20 0.050 inch; (3) on the top side, the distance between the highest point of the MD knuckles and the highest point on the CD knuckles is from about 0.001 to about 0.02 or 0.03 inch; (4) In between these two levels there can be knuckles formed either by MD or CD strands that give the topography a three dimensional hill/valley appearance which is imparted to the sheet; (5) The fabric may be
25 oriented in any suitable way so as to achieve the desired effect on processing and on properties in the product; the long warp knuckles may be on the top side to increase MD ridges in the product, or the long shute knuckles may be on the top side if more CD ridges are desired to influence creping characteristics as the web is transferred from the transfer cylinder to the creping fabric; and (6) the fabric
30 may be made to show certain geometric patterns that are pleasing to the eye, which is typically repeated between every two to 50 warp yarns. Suitable commercially available coarse fabrics include a number of fabrics made by Voith Fabrics.

The creping fabric may thus be of the class described in United States Patent No. 5,607,551 to Farrington et al, Cols. 7-8 thereof, as well as the fabrics described in United States Patent No. 4,239,065 to *Trokhan* and United States Patent No. 3,974,025 to Ayers. Such fabrics may have about 20 to about 60
5 filaments per inch and are formed from monofilament polymeric fibers having diameters typically ranging from about 0.008 to about 0.025 inches. Both warp and weft monofilaments may, but need not necessarily be of the same diameter.

In some cases the filaments are so woven and complementarily
10 serpentinaely configured in at least the Z-direction (the thickness of the fabric) to provide a first grouping or array of coplanar top-surface-plane crossovers of both sets of filaments; and a predetermined second grouping or array of sub-top-surface crossovers. The arrays are interspersed so that portions of the top-surface-plane crossovers define an array of wicker-basket-like cavities in the top surface of the
15 fabric which cavities are disposed in staggered relation in both the machine direction (MD) and the cross-machine direction (CD), and so that each cavity spans at least one sub-top-surface crossover. The cavities are discretely perimetrically enclosed in the plan view by a picket-like-lineament comprising portions of a plurality of the top-surface plane crossovers. The loop of fabric may
20 comprise heat set monofilaments of thermoplastic material; the top surfaces of the coplanar top-surface-plane crossovers may be monoplanar flat surfaces. Specific embodiments of the invention include satin weaves as well as hybrid weaves of three or greater sheds, and mesh counts of from about 10 X 10 to about 120 X 120 filaments per inch (4 X 4 to about 47 X 47 per centimeter), although the preferred
25 range of mesh counts is from about 18 by 16 to about 55 by 48 filaments per inch (9 X 8 to about 22 X 19 per centimeter).

Instead of an impression fabric, a dryer fabric may be used as the creping fabric if so desired. Suitable fabrics are described in United States Patent Nos.
30 5,449,026 (woven style) and 5,690,149 (stacked MD tape yarn style) to *Lee* as well as United States Patent No. 4,490,925 to *Smith* (spiral style).

If a Fourdrinier former or other gap former is used as is shown in **Figure 31**, the nascent web may be conditioned with vacuum boxes and a steam shroud until it reaches a solids content suitable for transferring to a dewatering felt. The nascent web may be transferred with vacuum assistance to the felt. In a crescent
5 former, use of vacuum assist is unnecessary as the nascent web is formed between the forming fabric and the felt.

A preferred way of practicing the invention includes can-drying the web while it is in contact with the creping fabric which also serves as the drying fabric.
10 Can drying can be used alone or in combination with impingement air drying, the combination being especially convenient if a two tier drying section layout is available as hereinafter described. Impingement air drying may also be used as the only means of drying the web as it is held in the fabric if so desired or either may be used in combination with can dryers. Suitable rotary impingement air
15 drying equipment is described in United States Patent No. 6,432,267 to *Watson* and United States Patent No. 6,447,640 to *Watson et al.* Inasmuch as the process of the invention can readily be practiced on existing equipment with reasonable modifications, any existing flat dryers can be advantageously employed so as to conserve capital as well.

20

Alternatively, the web may be through-dried after fabric creping as is well known in the art. Representative references include: United States Patent No. 3,342,936 to Cole et al; United States Patent No. 3,994,771 to *Morgan, Jr. et al.*; United States Patent No. 4,102,737 to *Morton*; and United States Patent No.
25 4,529,480 to *Trokhan*.

Turning to the **Figures**, **Figure 1** shows a cross-section (120X) along the MD of a fabric-creped, undrawn sheet **10** illustrating a fiber-enriched region **12**. It will be appreciated that fibers of the fiber-enriched region **12** have orientation
30 biased in the CD, especially at the right side of region **12**, where the web contacts a knuckle of the creping fabric.

Figure 2 illustrates sheet **10** drawn 45% after fabric creping and drying. Here it is seen regions **12** are attenuated or dispersed in the machine direction when the microfolds of regions **12** expand or unfold. The drawn web exhibits increase bulk and void volume with respect to an undrawn web. Structural and property changes are further appreciated by reference to **Figures 3-12**.

Figure 3 is a photomicrograph (10X) of the fabric side of a fabric-creped web of the invention which was prepared without substantial subsequent draw of the web. It is seen in **Figure 3** that sheet **10** has a plurality of very pronounced high basis weight, fiber-enriched regions **12** having fiber with orientation biased in the cross-machine direction (CD) linked by relatively low basis weight regions **14**. It is appreciated from the photographs that linking regions **14** have fiber orientation bias extending along a direction between fiber enriched regions **12**. Moreover, it is seen that the fold lines or creases of the microfolds of fiber enriched regions **12** extend along the CD.

Figure 4 is a photomicrograph (10X) of the fabric side of a fabric-creped web of the invention which was fabric creped, dried and subsequently drawn 45%. It is seen in **Figure 4** that sheet **10** still has a plurality of relatively high basis weight regions **12** linked by lower basis regions **14**; however, the fiber-enriched regions **12** are much less pronounced after the web is drawn as will be appreciated by comparing **Figures 3** and **4**.

Figure 5 is a photomicrograph (10X) of the dryer side of the web of **Figure 3**, that is, the side of the web opposite the creping fabric. This web was fabric creped and dried without drawing. Here, there are seen fiber-enriched regions **12** of relatively high basis weights as well as lower basis weight regions **14** linking the fiber-enriched regions. These features are generally less pronounced on the dryer or "can" side of the web; except however, the attenuation or unfolding of the fiber-enriched regions is perhaps more readily observed on the dryer side of the web when the fabric-creped web **10** is drawn as is seen in **Figure 6**.

Figure 6 is a photomicrograph (10X) of the dryer side of a fabric-creped web **10** prepared in accordance with the invention which was fabric creped, dried and subsequently drawn 45%. Here it is seen that fiber-enriched high basis weight regions **12** “open” or unfold somewhat as they attenuate (as is also seen in **Figures 1** and **2** at higher magnification). The lower basis weight regions **14** remain relatively intact as the web is drawn. In other words, the fiber-enriched regions are preferentially attenuated as the web is drawn. It is further seen in **Figure 6** that the relatively compressed fiber-enriched regions **12** have been expanded in the sheet.

10

Without intending to be bound by any theory, it is believed that fabric-creping the web as described herein produces a cohesive fiber reticulum having pronounced variation in local basis weight. The network can be substantially preserved while the web is dried, for example, such that dry-drawing the web will disperse or attenuate the fiber-enriched regions somewhat and increase the void volume of the web. This attribute of the invention is manifested in **Figure 6** by microfolds in the web at regions **12** opening upon drawing of the web to greater length. In **Figure 5**, corresponding regions **12** of the undrawn web remain closed.

Figures 7-12 likewise illustrate the features of the processes and products of the present invention.

Figure 7 is a plot of void volume versus percent draw for a fabric-creped can-dried (in-fabric dried) web and a like web that was fabric-creped then applied with an adhesive to a Yankee dryer before being creped off. It is seen in **Figure 7** that the two webs exhibit very different behavior upon drawing. The web which was fabric-creped, applied to a Yankee with adhesive and creped with a creping blade from the Yankee exhibited a decrease of void volume upon drawing. On the other hand, the web which was fabric-creped and then retained in the fabric and can-dried exhibited a significant increase in void volume upon drawing.

25
30

In **Figure 8**, basis weight, caliper and bulk for a fabric-creped, can-dried web are plotted versus percent draw. Here it is seen basis weight decreases much

more than caliper at higher draws, leading to an increase in bulk (caliper/basis weight). This data is consistent with **Figure 6** which shows attenuation of the fiber-enriched regions **12** as microfolds open.

5 **Figure 9** is a plot similar to **Figure 8** for a fabric-creped/Yankee dried and creped web, wherein it is seen caliper and basis weight decrease at more or less the same rate upon drawing.

10 **Figure 10** is a plot of TMI Friction values versus bulk for various fabric-creped/can-dried samples, while **Figures 11** and **12** show TMI Friction values and void volume versus percent draw. It will be appreciated from these **Figures** that sidedness of the web decreases upon drawing, largely due to the decrease in Friction value of the fabric side of the web as it is drawn.

15 The invention process and preferred products thereof are further appreciated by reference to **Figures 13** through **30**. **Figure 13** is a photomicrograph of a very low basis weight, open mesh web **20** having a plurality of relatively high basis weight pileated regions **22** interconnected by a plurality of lower basis weight linking regions **24**. The cellulosic fibers of linking regions **24**
20 have orientation which is biased along the direction as to which they extend between pileated regions **22**, as is perhaps best seen in the enlarged view of **Figure 14**. The orientation and variation in local basis weight is surprising in view of the fact that the nascent web has an apparently random fiber orientation when formed and is transferred largely undisturbed to a transfer surface prior to
25 being wet fabric-creped therefrom. The imparted ordered structure is distinctly seen at extremely low basis weights where web **20** has open portions **26** and is thus an open mesh structure.

30 **Figure 15** shows a web together with the creping fabric **28** upon which the fibers were redistributed in a wet-creping nip after generally random formation to a consistency of 40-50 percent or so prior to creping from the transfer cylinder.

While the structure including the pileated and reoriented regions is easily observed in open meshed embodiments of very low basis weight, the ordered structure of the products of the invention is likewise seen when basis weight is increased where integument regions of fiber **30** span the pileated and linking regions as is seen in **Figures 16** through **18** so that a sheet **32** is provided with substantially continuous surfaces as is seen particularly in **Figures 25** and **28**, where the darker regions are lower in basis weight while the almost solid white regions are relatively compressed fiber.

The impact of processing variables and so forth are also appreciated from **Figures 16** through **18**. **Figures 16** and **17** both show 19 lb sheet; however, the pattern in terms of variation in basis weight is more prominent in **Figure 17** because the Fabric Crepe was much higher (40% vs. 17%). Likewise, **Figure 18** shows a higher basis weight web (27 lb) at 28% crepe where the pileated, linking and integument regions are all prominent.

Redistribution of fibers from a generally random arrangement into a patterned distribution including orientation bias as well as fiber-enriched regions corresponding to the creping fabric structure is still further appreciated by reference to **Figures 19** through **30**.

Figure 19 is a photomicrograph (10X) showing a cellulosic web from which a series of samples were prepared and scanning electron micrographs (SEMs) made to further show the fiber structure. On the left of **Figure 19** there is shown a surface area from which the SEM (negative) surface images **20**, **21** and **22** were prepared. It is seen in these SEMs that the fibers of the linking regions have orientation biased along their direction between pileated regions as was noted earlier in connection with the photomicrographs. It is further seen in **Figures 20**, **21** and **22** that the integument regions formed have a fiber orientation along the machine direction. The feature is illustrated rather strikingly in **Figures 23** and **24**.

Figures 23 and 24 are (negative) views along line **XS-A** of **Figure 19**, in section. It is seen especially at 200 magnification (**Figure 24**) that the fibers are oriented toward the viewing plane, or machine direction, inasmuch as the majority of the fibers were cut when the sample was sectioned.

5

Figures 25 and 26, a (negative) section along line **XS-B** of the sample of **Figure 19**, shows fewer cut fibers especially at the middle portions of the photomicrographs, again showing an MD orientation bias in these areas. *Note* in **Figure 25**, U-shaped folds are seen in the fiber-enriched area to the left.

10

Figures 27 and 28 are SEMs of a section (in negative) of the sample of **Figure 19** along line **XS-C**. It is seen in these **Figures** that the pileated regions (left side) are “stacked up” to a higher local basis weight. Moreover, it is seen in the SEM of **Figure 28** that a large number of fibers have been cut in the pileated region (left) showing reorientation of the fibers in this area in a direction transverse to the MD, in this case along the CD. Also noteworthy is that the number of fiber ends observed diminishes as one moves from left to right, indicating orientation toward the MD as one moves away from the pileated regions.

15

Figures 29 and 30 are SEMs (in negative) of a section taken along line **XS-D** of **Figure 19**. Here it is seen that fiber orientation bias changes as one moves across the CD. On the left, in a linking or colligating region, a large number of “ends” are seen indicating MD bias. In the middle, there are fewer ends as the edge of a pileated region is traversed, indicating more CD bias until another linking region is approached and cut fibers again become more plentiful, again indicating increased MD bias.

20

The desired redistribution of fiber is achieved by an appropriate selection of consistency, fabric or fabric pattern, nip parameters, and velocity delta, the difference in speed between the transfer surface and creping fabric. Velocity deltas of at least 100 fpm, 200 fpm, 500 fpm, 1000 fpm, 1500 fpm or even in excess of 2000 fpm may be needed under some conditions to achieve the desired

25

30

redistribution of fiber and combination of properties as will become apparent from the discussion which follows. In many cases, velocity deltas of from about 500 fpm to about 2000 fpm will suffice. Forming of the nascent web, for example, control of a headbox jet and forming wire or fabric speed is likewise important in order to achieve the desired properties of the product, especially MD/CD tensile ratio. Likewise, drying may be carried out while the preserving the drawable reticulum of the web especially if it is desired to increase bulk substantially by drawing the web. It is seen in the discussion which follows that the following salient parameters are selected or controlled in order to achieve a desired set of characteristics in the product: consistency at a particular point in the process (especially at fabric crepe); fabric pattern; fabric creping nip parameters; fabric crepe ratio; velocity deltas, especially transfer surface/creping fabric and headbox jet/forming wire; and post fabric-crepe handling of the web. The products of the invention are compared with conventional products in Table 2 below.

Table 2 – Comparison of Typical Web Properties

Property	Conventional Wet Press	Conventional Throughdried	High Speed Fabric Crepe
SAT g/g	4	10	6-9
*Caliper	40	120+	50-115
MD/CD Tensile	>1	>1	<1
CD Stretch (%)	3-4	7-15	5-15

*mils/8sheet

5 Referring to **Figure 31**, there is shown schematically a papermachine **40** which may be used to practice the present invention. Papermachine **40** includes a forming section **42**, a press section **44**, a creping roll **46** wherein the web is creped from a transfer roll **76**, as well as a can dryer section **48**. Forming section **42** includes: a head box **50**, a forming fabric or wire **52**, which is supported on a
10 plurality of rolls to provide a forming table **51**. There is thus provided forming roll **54**, support rolls **56**, **58** as well as a roll **60**.

Press section **44** includes a paper making felt **62** supported on rollers **64**,
15 **66**, **68**, **70** and shoe press roll **72**. Shoe press roll **72** includes a shoe **74** for pressing the web against transfer drum or roll **76**. Transfer roll or drum **76** may be heated if so desired. Roll **76** includes a transfer surface **78** upon which the web is deposited during manufacture. Crepe roll **46** supports, in part, an impression fabric **80** which is also supported on a plurality of rolls **82**, **84** and **86**.

20 Dryer section **48** also includes a plurality of can dryers **88**, **90**, **92**, **94**, **96**, **98** and **100** as shown in the diagram, wherein cans **96**, **98** and **100** are in a first tier and cans **88**, **90**, **92** and **94** are in a second tier. Cans **96**, **98** and **100** directly contact the web, whereas cans in the other tier contact the fabric. In this two tier arrangement where the web is separated from cans **90** and **92** by the fabric, it is
25 sometimes advantageous to provide impingement air dryers at **90** and **92**, which may be drilled cans, such that air flow is indicated schematically at **91** and **93**.

There is further provided a reel section **102** which includes a guide roll **104** and a take up reel **106** shown schematically in the diagram.

Papermachine **40** is operated such that the web travels in the machine
5 direction indicated by arrows **108, 112, 114, 116** and **118** as is seen in **Figure 31**.
A paper making furnish at low consistency, generally less than 0.5%, typically
about 0.2% or less, is deposited on fabric or wire **52** to form a web **110** on table **51**
as is shown in the diagram. Web **110** is conveyed in the machine direction to
press section **44** and transferred onto a press felt **62** as is seen in **Figure 31**. In
10 this connection, the web is typically dewatered to a consistency of between about
10 and 15 percent on wire **52** before being transferred to the felt. *So also*, roll **64**
may be a vacuum roll to assist in transfer to the felt **62**. On felt **62**, web **110** is
dewatered to a consistency typically of from about 20 to about 25 percent prior to
entering a press nip indicated at **120**. At nip **120** the web is pressed onto cylinder
15 **76** by way of shoe press roll **72**. In this connection, the shoe **74** exerts pressure
where upon the web is transferred to surface **78** of roll **76** at a consistency of from
about 40 to 50 percent on the transfer roll. Transfer roll **76** translates in the
machine direction indicated by **114** at a first speed.

20 Fabric **80** travels in the direction indicated by arrow **116** and picks up web
110 in the creping nip indicated at **122**. Fabric **80** is traveling at second speed
slower than the first speed of the transfer surface **78** of roll **76**. Thus, the web is
provided with a fabric crepe typically in an amount of from about 10 to about 300
percent in the machine direction.

25 The creping fabric defines a creping nip over the distance in which creping
fabric **80** is adapted to contact surface **78** of roll **76**; that is, applies significant
pressure to the web against the transfer cylinder. To this end, backing (or creping)
roll **46** may be provided with a soft deformable surface which will increase the
30 length of the creping nip and increase the fabric creping angle between the fabric
and the sheet and the point of contact or a shoe press roll could be used as roll **46**
to increase effective contact with the web in high impact fabric creping nip **122**
where web **110** is transferred to fabric **80** and advanced in the machine direction.

By using different equipment at the creping nip, it is possible to adjust the fabric creping angle or the takeaway angle from the creping nip. A cover on roll **46** having a Pusey and Jones hardness of from about 25 to about 90 may be used. Thus, it is possible to influence the nature and amount of redistribution of fiber, delamination/debonding which may occur at fabric creping nip **122** by adjusting these nip parameters. In some embodiments it may be desirable to restructure the z-direction interfiber characteristics while in other cases it may be desired to influence properties only in the plane of the web. The creping nip parameters can influence the distribution of fiber in the web in a variety of directions, including inducing changes in the z-direction as well as the MD and CD. In any case, the transfer from the transfer cylinder to the creping fabric is high impact in that the fabric is traveling slower than the web and a significant velocity change occurs. Typically, the web is creped anywhere from 10-60 percent and even higher during transfer from the transfer cylinder to the fabric.

15

Creping nip **122** generally extends over a fabric creping nip distance of anywhere from about 1/8" to about 2", typically 1/2" to 2". For a creping fabric with 32 CD strands per inch, web **110** thus will encounter anywhere from about 4 to 64 weft filaments in the nip.

20

The nip pressure in nip **122**, that is, the loading between creping roll **46** and transfer roll **76** is suitably 20-200, preferably 40-70 pounds per linear inch (PLI).

25

Following the fabric crepe, web **110** is retained in fabric **80** and fed to dryer section **48**. In dryer section **48** the web is dried to a consistency of from about 92 to 98 percent before being wound up on reel **106**. Note that there is provided in the drying section a plurality of heated drying rolls **96**, **98** and **100** which are in direct contact with the web on fabric **80**. The drying cans or rolls **96**, **98**, and **100** are steam heated to an elevated temperature operative to dry the web. Rolls **88**, **80**, **92** and **94** are likewise heated although these rolls contact the fabric directly and not the web directly. An optional vacuum molding box at **103** is provided if it is desired to apply vacuum to the web as it is retained in fabric **80**.

30

In especially preferred embodiments, reel **106** is operated at higher speed than fabric **80** so that web **110** is drawn, that is, elongated, as it is transferred from fabric **80** to reel **106**. A reel draw of anywhere from 10-100% is suitable in many cases. Alternatively, the web may be drawn off-line.

5

In some embodiments of the invention, it may be desirable to eliminate open draws in the process, such as the open draw between the creping and drying fabric and reel **106**. This is readily accomplished by extending the creping fabric to the reel drum and transferring the web directly from the fabric to the reel as is disclosed generally in United States Patent No. 5,593,545 to *Rugowski et al.*

10

The present invention offers the advantage that relatively low grade energy sources may be used to provide the thermal energy used to dry the web. That is to say, it is not necessary in accordance with the invention to provide through drying quality heated air or heated air suitable for a drying hood inasmuch as the cans **96**, **98** and **100** may be heated from any source including waste recovery. Also, existing facility thermal recovery is used since equipment changes to implement the process are minimal. Generally, a significant advantage of the invention is that it may utilize existing manufacturing assets such as can dryers and Fourdrinier formers of flat papermachines in order to make premium basesheet for tissue and towel, thus lowering dramatically the required capital investment to make premium products. In many cases, papermachines can be rebuilt without having to move the wet-end or dry-end of the machine.

15

20

There is shown in **Figure 32** a portion of a papermachine **200** which includes a press section **202** provided with a press felt **203** and a transfer roll **206**. Web **205** is transferred by wet pressing the web onto cylinder **206** as was described above in connection with **Figure 31**.

25

Papermachine **200** also includes a fabric creping section **208** wherein web **205** is fabric-creped onto fabric **210**.

30

There is further provided a single tier dryer section **212** provided with a plurality of can dryers **214**, **216**, **218**, and **220**. There is also provided to support fabric **210** a plurality of guide rolls such as rolls **222**, **224**, **226**, **228**, **230**, **232**, **234**, and **236**. After the dryer section, web **205** is transferred to a draw section **238** which includes a first draw roll **240** as well as a second draw roll **242**.

Further downstream is a calender station **244**, including calender rolls **246**, a guide roll **250** and a wind up reel **252**.

The sheet is formed, pressed and applied to backing roll **206** as in conventional paper making. In this respect there is provided a press roll **254** as well as a plurality of guide rolls such as roll **256** upon which felt **203** travels. Backing roll **206** maybe heated by any number of means which serves to improve the efficiency of the pressing operation. The pressing step dewateres the sheet and attaches to roll **206** sufficiently to carry it around cylinder **206** to the point at which sheet **205** is creped onto fabric **210** through a differential speed nip at **208**. Transfer at **208** molds the sheet into the fabric sufficiently that the sheet and fabric are kept together throughout final drying. To further enhance this molding there is optionally provided a vacuum box **258**. Typically, vacuum box **258** will add up to about 50% percent or more caliper depending upon the pressure differential the sheet/fabric combo is subjected to. In this respect, a pressure differential of anywhere from about 5 up to about 30 inches of mercury may be employed.

Following the optional vacuum box treatment the sheet is dried to the desired final dryness while maintained in the fabric in section **212** by dryer cans **214** through **220**. It will be appreciated by those of skill in the art that section **212** is a "single tier" drying arrangement. The sheet is separated from fabric **210** and supplied to roll **240**. Preferably, roll **240** is operated at a speed slightly faster than fabric **210**. Another roll **242** is operated faster than roll **240** and substantially faster than fabric **210** in order to draw the sheet to the desired elongation. Web **205** may then be calendered at calendering station **244** if so desired. In many applications of the inventive process, in line calendering as shown in **Figure 32** is preferred.

In accordance with the invention, the sheet is drawn or pulled out prior to calendering so that web **205** is provided with superior tactile properties as well as improved absorbency. Tactile smoothing can also be accomplished by drying the sheet in the fabric to at least about 80% dry and then final drying in a traditional
5 can drying section where both of the sides are brought into contact with a hot drying cylinder. This will bring down the tactile differences between the can or dryer side of the sheet and the fabric side of the sheet. One such apparatus is shown schematically in **Figure 33**, discussed below.

10 There is shown in **Figure 33** a partial schematic of yet another papermaking machine **300** which includes a press section **302** wherein a web **304** is transferred from a papermaking felt **306** to a transfer cylinder **308**. Press section **302** includes a press roll **310** as well as guide rolls such as roll **312** to support felt **306**.

15 Adjacent transfer cylinder **308** there is provided a fabric creping station **314** including a fabric creping nip **316** wherein web **304** is transferred to a creping fabric **318**. Creping fabric **318** is supported on a plurality of rolls such as rolls **320, 322, 324, 326** and **328**. There is optionally included in the creping fabric
20 section one or more dryer cans such as dryer can **330** to further dry the web as it moves in machine direction **335**. Following fabric creping, the web is transferred to a two tier can drying section **332**. Section **332** includes a first dryer fabric **334**, as well as a second dryer fabric **336**. There is optionally provided a vacuum shoe **338** to assist in transfer from the creping fabrics to the drying fabrics. Each of the
25 drying fabrics is mounted about a plurality of guide rolls such as rolls **340, 342, 344, 346** and so forth.

The section also includes a first tier **346** of dryer cans as well as a second tier **348** of dryer cans. Tier **346** includes cans **350, 352, 354** and **356**, while tier
30 **348** includes dryer cans **358, 360, 362** and **364**.

Web **304** is formed by conventional means and compactably dewatered at press section **302** as web **304** is applied to transfer cylinder **308** with an apparently

random distribution of fiber orientation. The web is then creped from the surface of cylinder **308** in creping nip **316**. In this respect it will be appreciated that fabric **318** travels at a speed lower than the velocity of the surface of cylinder **308** in order to impart fabric crepe into the web and rearrange the apparently random web applied to cylinder **308**, such that the web has the fiber bias shown in the various photomicrographs. Optionally, vacuum is applied at **375**, if so desired.

After creping, the web is conveyed in the machine direction **335** by fabric **318** and optionally further dried by one or more cans such as can **330** before the web is transferred to a dryer fabric.

Optionally web **304** is transferred to a dryer fabric such as fabric **334** with the assistance of a vacuum shoe **338**. The web is dried on the surface of the dryer cans **350** to **364** by alternatively contacting a surface of the web with the dryer cans as shown.

It will be appreciated from the diagram that the fabric side of the web contacts the surface of the dryer cans of tier **348**, that is cans **358**, **360**, **362** and **364**. It will likewise be appreciated that the air side of the fabric creped web **304** contacts the surfaces of the dryer cans in tier **346**, that is cans **350**, **352**, **354** and **356**. By way of this process the sidedness of the web is reduced during drying. Tactile properties as well as absorbency are further enhanced by providing draw and/or calendering as was discussed above in connection with **Figure 31**.

Examples 1-8 and Examples A-F

Utilizing an apparatus of the class shown in **Figures 31 -33**, a series of absorbent sheets were prepared with different amounts of fabric crepe and overall crepe. In general, a 50/50 southern softwood kraft/southern hardwood kraft furnish was used with a 36m (M weave with the CD knuckles to the sheet). Chemicals such as debonders and strength resins were not used. The fabric crepe ratio was about 1.6. The sheet was fabric creped at about 50% consistency using a line force of about 25 pli against the backing roll; thereafter the sheet was dried in the fabric by bringing it into contact with heated dryer cans, removed from the

fabric and wound onto the reel of the papermachine. Data from these trials are designated as Examples 1-8 in Table 3 where post-fabric creping draw is also specified.

- 5 Further trials were made with an apparatus using compactive dewatering, fabric creping and Yankee drying (instead of can drying) wherein the web was adhered to the Yankee cylinder with a polyvinyl alcohol containing adhesive and removed by blade creping. Data from these trials appears in Table 3 as Examples A-F.

Table 3 – Sheet Properties
Examples 1-8; A-F

Sample	Description	VV	Fabric Fric 1	Fabric Fric 2	Opp. Fric 1	Opp. Fric 2	Fric Ratio 1	Fric Ratio 2	Percent Draw	Basis Weight	Caliper, 1 Sheet, 0.001 in	Calc'd Bulk, cc/gram
1	Control	5.15	2.379	2.266			2.16	2.74	0	19.6	11.5	9.1
2	15% Draw	5.33	1.402	1.542			1.15	1.53	15	20.1	12.0	9.3
3	30% Draw	5.45	2.016	1.662			1.83	1.27	30	18.4	11.7	9.9
4	45% Draw	6.32	1.843	1.784			1.02	1.78	45	15.3	10.2	10.4
5	Control				1.100	0.828			0			
6	15% Draw				1.216	1.011			15			
7	30% Draw				1.099	1.304			30			
8	45% Draw				1.815	1.002			45			
A	Control	5.727	1.904	1.730			2.13	1.68	0	21.6	14.2	10.3
B	10% Draw	5.013	2.093	2.003			1.56	1.48	10	20.0	13.2	10.3
C	17% Draw	4.771	0.846	0.818			0.76	0.84	17	19.1	11.4	9.3
D	Control				0.895	1.029			0			
E	10% Draw				1.345	1.356			10			
F	17% Draw				1.107	0.971			17			

Photomicrographs of selected products appear as **Figures 1-6** and results also appear in **Figures 7-12** discussed above. It is seen that the in-fabric, can-dried product exhibits very unique characteristics when drawn after fabric creping. As summarized above, unique features include an increase in void volume and bulk upon drawing. Sidedness is also reduced when a fabric-creped, can-dried web is drawn.

Without intending to be bound by any theory, it is believed that if the cohesiveness of the fabric-creped, drawable reticulum of the web is preserved during drying, then drawing the web will unfold or otherwise attenuate the fiber-enriched regions of the web to increase absorbency. In Table 4 it is seen that conventional wet press (CWP) and thoroughdried products (TAD) exhibit much less property change upon drawing than fabric creped/ can dried absorbent sheet of the invention. These results are discussed further below together with additional examples.

Following generally the procedures noted above, additional runs were made with in-fabric (can) dried and Yankee-dried basesheet. The Yankee-dried material was adhered to a Yankee dryer with a polyvinyl alcohol adhesive and blade-creped. The Yankee dried material exhibits less property change upon drawing (until most of the stretch is pulled out) than did the can dried material. Test data is summarized in Tables 5 through 12 and **Figures 34** through **43**. Fabrics tested included 44G, 44M and 36M oriented in the MD or CD. Vacuum molding with a vacuum box such as box **258** (**Figure 32**) included testing with a narrow ¼" and wider 1.5" slot up to about 25" Hg vacuum.

Table 4 -

Example	Description	Caliper 1 Sheet mils/ 1 sht	Void Volume Dry Wt g	Void Volume Wet Wt g	Void Volume Wt Inc. %	Void Volume Ratio	Void Volume grams/gram	Basis Weight lbs/3000 ft ²
G	TAD @ 0	18.8	0.0152	0.1481	873.970	4.600	8.74	14.5
H	TAD @ 10% Pullout	18.5	0.0146	0.1455	900.005	4.737	9.00	13.8
I	TAD @ 15%	17.0	0.0138	0.1379	902.631	4.751	9.03	13.1
J	TAD @ 20%	16.2	0.0134	0.1346	904.478	4.760	9.04	12.8
K	CWP @ 0	5.2	0.0156	0.0855	449.628	2.366	4.50	14.8
L	CWP @ 10% Pullout	5.1	0.0145	0.0866	497.013	2.616	4.97	13.8
M	CWP @ 15%	5.0	0.0141	0.0830	488.119	2.569	4.88	13.4
	CWP @ 20%	4.6	0.0139	0.0793	472.606	2.487	4.73	13.2

Table 5 – Representative Examples 9-34

Description	Recovered Stretch (%)	Caliper		Void Vol. Wet Wt (g)	Void Vol. Inc. (%)	Void Volume Ratio	Basis Weight	Void Volume	Original Caliper	Void Volume Change	
		After Recovery 1 Sheet (mils/1 sht)	Initial Caliper 1 Sheet (mils/1 sht)								
Yankee Dried	0	16.5	16.5	0.0274	0.228	732	3.8516	26.0247	7.3180	1.0000	
	0	16.3	16.3	0.0269	0.221	722	3.7988	25.5489	7.2178	1.0000	
	15	15.3	16.4	0.0264	0.217	725	3.8162	25.0731	7.2508	0.9329	-0.0023
	15	15.4	16.4	0.0264	0.218	726	3.8220	25.1207	7.2619	0.9390	-0.0008
	25	13.7	16.5	0.0237	0.200	747	3.9333	22.5040	7.4732	0.8303	0.0283
	25	13.6	16.3	0.0240	0.198	725	3.8150	22.7894	7.2485	0.8344	-0.0027
	30	12.9	16.6	0.0227	0.191	742	3.9049	21.5524	7.4193	0.7771	0.0208
	30	13.0	16.6	0.0227	0.188	732	3.8515	21.5524	7.3178	0.7831	0.0069
	35	12.4	16.4	0.0221	0.190	760	3.9987	21.0291	7.5975	0.7561	0.0454
	35	12.4	16.4	0.0224	0.189	742	3.9065	21.3145	7.4224	0.7561	0.0213
40	11.6	16.4	0.0213	0.187	782	4.1164	20.2203	7.8212	0.7073	0.0761	
40	11.8	16.4	0.0213	0.190	793	4.1760	20.2203	7.9344	0.7195	0.0917	

Table 5 – Representative Examples 9-34 (continued)

Description	Recovered Stretch (%)	Caliper		Void Vol. Wt Inc. (%)	Void Volume Ratio	Basis Weight	Void Volume	Original Caliper	Void Volume Change	
		After Recovery 1 Sheet (mils/1 sht)	Initial Caliper 1 Sheet (mils/1 sht)							
Can Dried	0	12.4	12.4	0.132	482	2.5395	21.5048	4.8250	1.0000	
	0	12.4	12.4	0.138	503	2.6478	21.8379	5.0308	1.0000	
	20	12.6	12.7	0.135	568	2.9908	19.2211	5.6826	0.9921	0.1531
	20	11.9	12.4	0.130	549	2.8884	19.0308	5.4880	0.9597	0.1137
	40	11.1	12.2	0.129	635	3.3427	16.6996	6.3512	0.9098	0.2888
	40	11.1	12.1	0.128	621	3.2679	16.8423	6.2091	0.9174	0.2600
	45	11.1	12.2	0.129	635	3.3399	16.6520	6.3457	0.9098	0.2877
	45	11.0	12.1	0.121	654	3.4406	15.2247	6.5371	0.9091	0.3265
	50	11.1	12.8	0.124	641	3.3762	15.9383	6.4147	0.8672	0.3017
	50	10.5	12.2	0.122	653	3.4364	15.3674	6.5291	0.8607	0.3249
	55	10.3	12.1	0.125	653	3.4395	15.7480	6.5350	0.8512	0.3261
	55	10.0	12.4	0.123	651	3.4277	15.6529	6.5126	0.8065	0.3216
	60	9.6	12.2	0.117	731	3.8463	13.4167	7.3080	0.7869	0.4830
	60	9.6	12.5	0.116	673	3.5404	14.3207	6.7267	0.7680	0.3650

Table 6 - Modulus Data Can-Dried Sheet

Stretch	7 Point Modulus	Stretch	7 Point Modulus	Stretch	7 Point Modulus	Stretch	7 Point Modulus
0.0%		1.7%	8.392	3.4%	6.921	5.1%	2.288
0.1%		1.8%	6.904	3.4%	4.998	5.1%	1.501
0.2%		1.8%	9.106	3.5%	3.646	5.2%	-0.534
0.2%		1.9%	4.188	3.6%	8.263	5.2%	3.253
0.3%		1.9%	9.058	3.6%	1.287	5.3%	1.184
0.3%		2.0%	5.812	3.7%	2.850	5.3%	0.749
0.4%		2.1%	6.829	3.7%	4.314	5.4%	-0.231
0.4%	2.901	2.1%	8.861	3.8%	3.653	5.4%	0.069
0.5%	0.800	2.2%	8.726	3.8%	4.033	5.5%	2.161
0.6%	6.463	2.2%	7.547	3.9%	3.033	5.6%	6.864
0.6%	8.599	2.3%	8.551	3.9%	2.546	5.6%	1.515
0.7%	7.007	2.3%	5.323	4.0%	2.951	5.7%	-0.281
0.7%	9.578	2.4%	8.749	4.1%	-1.750	5.7%	-2.001
0.8%	10.241	2.4%	8.335	4.1%	3.651	5.8%	2.136
0.8%	9.671	2.5%	3.565	4.2%	3.476	5.8%	4.216
0.9%	8.230	2.6%	7.184	4.2%	1.422	5.9%	-0.066
0.9%	8.739	2.6%	10.009	4.3%	2.573	5.9%	-0.596
1.0%	11.834	2.7%	6.210	4.3%	2.629	6.0%	-0.031
1.1%	11.704	2.7%	4.050	4.4%	0.131	6.1%	1.187
1.1%	7.344	2.8%	6.196	4.4%	7.777	6.1%	1.689
1.2%	4.605	2.8%	6.650	4.5%	2.504	6.2%	1.424
1.2%	5.874	2.9%	3.741	4.6%	0.845	6.2%	1.363
1.3%	9.812	2.9%	4.788	4.6%	4.639	6.3%	3.877
1.3%	7.364	3.0%	1.204	4.7%	2.827	6.3%	0.712
1.4%	7.395	3.1%	4.713	4.7%	1.037	6.4%	1.810
1.4%	3.595	3.1%	6.730	4.8%	4.396	6.4%	2.368
1.5%	9.846	3.2%	1.970	4.8%	-0.680	6.5%	1.531
1.6%	9.273	3.2%	6.071	4.9%	3.015	6.6%	1.984
1.6%	9.320	3.3%	9.930	4.9%	4.976	6.6%	0.014
1.7%	9.044	3.3%	1.369	5.0%	2.223		

Table 6 - Modulus Data Can-Dried Sheet

Stretch	7 Point Modulus	Stretch	7 Point Modulus	Stretch	7 Point Modulus	Stretch	7 Point Modulus
6.7%	-4.405	8.2%	4.016	9.7%	2.383	11.2%	-0.970
6.7%	1.606	8.2%	-0.561	9.7%	0.411	11.2%	-0.717
6.8%	2.634	8.3%	0.784	9.8%	-1.111	11.3%	3.049
6.8%	-0.467	8.3%	4.101	9.8%	1.785	11.3%	-1.919
6.9%	1.865	8.4%	3.313	9.9%	2.055	11.4%	0.342
6.9%	-3.493	8.4%	1.557	9.9%	-0.801	11.4%	0.354
7.0%	1.088	8.5%	1.425	10.0%	0.466	11.5%	-1.510
7.1%	7.333	8.6%	-1.135	10.1%	-0.899	11.6%	2.085
7.1%	-0.900	8.6%	3.694	10.1%	0.396	11.6%	1.217
7.2%	-2.607	8.7%	0.668	10.2%	2.543	11.7%	-0.780
7.2%	3.199	8.7%	-1.626	10.2%	0.226	11.7%	4.265
7.3%	1.892	8.8%	-0.210	10.3%	1.842	11.8%	-0.565
7.3%	1.306	8.8%	-0.014	10.3%	-0.704	11.8%	1.150
7.4%	1.063	8.9%	2.920	10.4%	2.350	11.9%	3.509
7.4%	-0.836	8.9%	3.213	10.4%	1.707	11.9%	1.145
7.5%	1.785	9.0%	-0.456	10.5%	0.120	12.0%	1.268
7.6%	4.308	9.1%	3.403	10.6%	1.741	12.1%	1.923
7.6%	-0.647	9.1%	2.034	10.6%	0.553	12.1%	-1.835
7.7%	2.090	9.2%	-1.436	10.7%	-0.931	12.2%	0.943
7.7%	2.956	9.2%	-2.670	10.7%	-0.635	12.4%	0.581
7.8%	-0.666	9.3%	-0.091	10.8%	0.713	12.7%	0.634
7.8%	1.187	9.3%	-1.808	10.8%	0.040	13.0%	1.556
7.9%	-0.059	9.4%	1.817	10.9%	0.645	13.3%	1.290
7.9%	-2.503	9.4%	-1.529	10.9%	0.111	13.6%	0.467
8.0%	0.420	9.5%	-1.259	11.0%	1.532	13.8%	1.042
8.1%	-0.130	9.6%	4.814	11.1%	2.753	14.1%	1.116
8.1%	-1.059	9.6%	3.044	11.1%	3.364	14.4%	0.339

Table 6 - Modulus Data Can-Dried Sheet

Stretch	7 Point Modulus	Stretch	7 Point Modulus	Stretch	7 Point Modulus	Stretch	7 Point Modulus
14.7%	0.869	22.2%	1.050	29.7%	1.388	37.2%	1.480
14.9%	-0.213	22.4%	0.450	29.9%	1.413	37.4%	1.780
15.2%	0.192	22.7%	1.128	30.2%	0.636	37.7%	1.441
15.5%	0.757	23.0%	0.589	30.5%	1.316	38.0%	2.547
15.8%	0.652	23.3%	0.679	30.8%	1.738	38.3%	1.780
16.1%	0.648	23.6%	0.618	31.1%	1.870	38.6%	1.762
16.3%	0.461	23.8%	1.539	31.3%	1.460	38.8%	2.129
16.6%	0.142	24.1%	0.867	31.6%	1.317	39.1%	2.132
16.9%	0.976	24.4%	1.251	31.9%	1.209	39.4%	1.968
17.2%	0.958	24.7%	1.613	32.2%	1.623	39.7%	2.307
17.4%	0.816	24.9%	0.798	32.4%	1.304	39.9%	1.983
17.7%	0.180	25.2%	0.959	32.7%	1.434	40.2%	1.929
18.0%	0.318	25.5%	0.896	33.0%	1.265	40.5%	2.692
18.3%	1.122	25.8%	0.533	33.3%	1.649	40.8%	2.018
18.6%	1.011	26.1%	1.354	33.6%	1.194	41.1%	3.112
18.8%	0.756	26.3%	0.530	33.8%	1.354	41.3%	2.261
19.1%	0.292	26.6%	0.905	34.1%	0.968	41.6%	3.022
19.4%	0.257	26.9%	1.304	34.4%	0.932	41.9%	1.739
19.7%	1.411	27.2%	1.596	34.7%	1.107	42.2%	3.274
19.9%	1.295	27.4%	1.333	34.9%	1.554	42.4%	2.516
20.2%	0.467	27.7%	1.307	35.2%	0.880	42.7%	2.436
20.5%	0.858	28.0%	0.425	35.5%	1.389	43.0%	1.949
20.8%	-0.177	28.3%	1.695	35.8%	1.876	43.3%	3.357
21.1%	1.148	28.6%	0.966	36.1%	1.733	43.6%	1.880
21.3%	1.047	28.8%	0.425	36.3%	2.109	43.8%	3.140
21.6%	0.758	29.1%	0.100	36.6%	1.920	44.1%	2.899
21.9%	0.056	29.4%	0.774	36.9%	1.854	44.4%	2.993

Table 6 - Modulus Data Can-Dried Sheet

Stretch	7 Point Modulus
59.8%	-24.354
60.1%	-26.042
60.2%	-33.413
60.3%	-33.355
60.4%	-39.617
60.5%	-49.495
60.8%	-54.166

Stretch	7 Point Modulus
52.2%	5.920
52.4%	5.849
52.7%	4.768
53.0%	5.280
53.3%	5.097
53.6%	6.320
53.8%	5.780
54.1%	6.064
54.4%	5.595
54.7%	6.350
54.9%	5.647
55.2%	6.049
55.5%	5.907
55.8%	5.092
56.1%	5.315
56.3%	5.821
56.6%	5.179
56.9%	5.790
57.2%	6.432
57.4%	5.358
57.7%	5.858
57.8%	5.528
58.1%	-0.539
58.3%	-4.473
58.6%	-7.596
58.8%	-16.304
59.1%	-19.957
59.3%	-27.423
59.6%	-24.870

Stretch	7 Point Modulus
44.7%	3.665
44.9%	3.671
45.2%	2.694
45.5%	4.047
45.8%	3.875
46.1%	2.465
46.3%	3.712
46.6%	3.560
46.9%	2.967
47.2%	3.945
47.4%	3.337
47.7%	4.052
48.0%	5.070
48.3%	4.113
48.6%	4.044
48.8%	4.366
49.1%	4.639
49.4%	5.178
49.7%	4.315
49.9%	4.674
50.2%	4.061
50.5%	4.884
50.8%	6.005
51.1%	5.250
51.3%	4.888
51.6%	4.868
51.9%	5.304

Table 7 - Modulus Data Yankee-Dried Sheet

Stretch (%)	7 Point Modulus	Stretch (%)	7 Point Modulus	Stretch (%)	7 Point Modulus	Stretch (%)	7 Point Modulus
0.0%		1.2%	-1.222	2.4%	0.744	3.7%	-0.531
0.0%		1.3%	0.462	2.5%	1.202	3.7%	-0.563
0.1%		1.3%	3.474	2.6%	2.405	3.8%	2.439
0.2%		1.4%	4.228	2.6%	1.714	3.8%	2.976
0.2%		1.4%	-1.074	2.7%	-0.616	3.9%	-1.508
0.3%		1.5%	0.133	2.7%	-0.934	3.9%	0.142
0.3%		1.6%	-0.563	2.8%	-1.307	4.0%	2.031
0.4%		1.6%	1.659	2.8%	0.976	4.1%	2.765
0.4%	-1.070	1.7%	0.430	2.9%	1.584	4.1%	1.384
0.5%	1.632	1.7%	0.204	2.9%	2.162	4.2%	2.172
0.6%	-0.636	1.8%	-2.271	3.0%	1.594	4.2%	-0.561
0.6%	2.379	1.8%	0.536	3.1%	2.895	4.3%	2.293
0.7%	-0.488	1.9%	0.850	3.1%	1.606	4.3%	0.745
0.7%	-0.594	1.9%	1.918	3.2%	4.526	4.4%	1.172
0.8%	4.041	2.0%	3.341	3.2%	1.075	4.4%	-2.196
0.8%	2.522	2.1%	3.455	3.3%	1.206	4.5%	0.657
0.9%	-1.569	2.1%	1.837	3.3%	0.414	4.6%	-1.475
0.9%	0.684	2.2%	1.079	3.4%	0.611	4.6%	1.805
1.0%	-1.694	2.2%	1.027	3.4%	-0.006	4.7%	-0.679
1.1%	1.769	2.3%	1.637	3.5%	3.757	4.7%	1.787
1.1%	1.536	2.3%	1.999	3.6%	-0.541	4.8%	3.364
1.2%	-1.383	2.4%	0.340	3.6%	0.524	4.8%	3.989

Table 7 - Modulus Data Yankee-Dried Sheet

4.9%	0.673	6.1%	0.775	7.3%	-1.757	8.6%	1.770
4.9%	2.903	6.2%	1.072	7.4%	1.079	8.6%	1.808
5.0%	-0.233	6.2%	1.441	7.4%	0.113	8.7%	0.904
5.1%	1.353	6.3%	-1.200	7.5%	-0.534	8.7%	0.990
5.1%	2.525	6.3%	0.089	7.6%	-2.582	8.8%	1.683
5.2%	-1.461	6.4%	2.611	7.6%	0.738	8.8%	1.088
5.2%	0.923	6.4%	2.132	7.7%	-1.566	8.9%	0.840
5.3%	3.618	6.5%	0.832	7.7%	4.872	8.9%	1.290
5.3%	1.279	6.6%	0.665	7.8%	0.032	9.0%	1.118
5.4%	1.515	6.6%	3.531	7.8%	0.591	9.1%	1.210
5.4%	1.022	6.7%	2.040	7.9%	2.197	9.1%	1.270
5.5%	-1.682	6.7%	0.289	7.9%	3.343	9.2%	0.469
5.6%	1.089	6.8%	0.654	8.0%	-0.128	9.2%	0.958
5.6%	-1.423	6.8%	2.516	8.1%	2.866	9.3%	1.209
5.7%	-0.381	6.9%	2.139	8.1%	1.846	9.3%	0.845
5.7%	0.464	6.9%	1.454	8.2%	2.232	9.4%	0.841
5.8%	3.053	7.0%	-0.256	8.2%	2.015	9.4%	1.195
5.8%	1.658	7.1%	2.056	8.3%	1.955	9.5%	1.445
5.9%	4.678	7.1%	2.278	8.3%	1.117	9.6%	1.655
5.9%	3.621	7.2%	3.943	8.4%	2.535	9.8%	1.449
6.0%	1.960	7.2%	0.398	8.4%	0.939	10.1%	1.206
6.1%	1.921	7.3%	2.336	8.5%	0.684	10.4%	1.309

Table 7 - Modulus Data Yankee-Dried Sheet

Stretch (%)	7 Point Modulus	Stretch (%)	7 Point Modulus	Stretch (%)	7 Point Modulus	Stretch (%)	7 Point Modulus
10.7%	1.269	16.8%	0.310	22.9%	1.456	29.0%	1.368
10.9%	1.102	17.1%	0.637	23.2%	1.254	29.3%	2.044
11.2%	1.258	17.3%	0.929	23.4%	1.140	29.6%	1.522
11.5%	0.870	17.6%	1.506	23.7%	0.913	29.8%	0.797
11.8%	1.237	17.9%	1.005	24.0%	1.293	30.1%	1.208
12.1%	0.804	18.2%	1.360	24.3%	0.674	30.4%	1.567
12.3%	1.020	18.4%	0.723	24.6%	1.326	30.7%	1.396
12.6%	0.753	18.7%	1.746	24.8%	1.071	30.9%	2.030
12.9%	1.285	19.0%	1.706	25.1%	1.386	31.2%	1.196
13.2%	0.813	19.3%	1.339	25.4%	1.253	31.5%	1.311
13.4%	1.073	19.6%	0.488	25.7%	1.467	31.8%	1.528
13.7%	0.870	19.8%	1.269	25.9%	1.078	32.1%	1.803
14.0%	1.327	20.1%	0.884	26.2%	1.772	32.3%	1.424
14.3%	1.693	20.4%	1.600	26.5%	1.464	32.6%	1.627
14.6%	0.992	20.7%	0.979	26.8%	1.177	32.9%	1.458
14.8%	1.296	20.9%	0.969	27.1%	1.125	33.2%	2.377
15.1%	1.329	21.2%	0.970	27.3%	0.929	33.4%	2.158
15.4%	1.372	21.5%	1.395	27.6%	1.538	33.7%	1.866
15.7%	1.292	21.8%	1.352	27.9%	2.302	34.0%	1.749
15.9%	1.045	22.1%	1.175	28.2%	1.871	34.3%	1.924
16.2%	0.377	22.3%	0.860	28.4%	1.425	34.6%	2.075
16.5%	1.694	22.6%	0.895	28.7%	1.751	34.8%	2.551

Table 8 – Caliper Gain Comparison
Representative Examples 35-56

Roll Number Count	Vac Level	Long Fabric Strands to Sheet	Molding Box Slot Width. Inches	Fabric Crepe Ratio	Caliper mils/ 8 sht	Basis Weight Lb/3000 ff ²	Tensile GM g/3 in.	Cal/Bwt cc/gram	Void Volume grams/ gram
7306	0	MD	0.25	1.30	65.18	13.82	718	9.2	7.4
7307	10	MD	0.25	1.30	77.05	13.21	624	11.4	7.6
7308	5	MD	1.50	1.30	68.60	13.51	690	9.9	7.2
7309	10	MD	1.50	1.30	77.70	13.25	575	11.4	6.7
7310	20	MD	0.25	1.30	88.75	13.19	535	13.1	8.2
7311	20	MD	0.25	1.30	91.05	13.24	534	13.4	8.2
7312	20	MD	1.50	1.30	87.73	13.23	561	12.9	8.4
7313	0	MD	1.50	1.33	64.83	13.50	619	9.4	
7314	0	MD	1.50	1.30	64.18	13.47	611	9.3	
7315	5	MD	0.25	1.30	70.55	13.38	653	10.3	
7316	0	MD	0.25	1.15	52.58	13.23	1063	7.7	
7317	0	MD	0.25	1.15	53.05	13.12	970	7.9	6.3
7318	5	MD	0.25	1.15	57.40	13.20	1032	8.5	6.5
7319	10	MD	0.25	1.15	62.45	13.01	969	9.4	6.7
7320	5	MD	1.50	1.15	54.65	12.98	1018	8.2	6.0
7321	10	MD	1.50	1.15	62.43	13.02	991	9.3	6.2
7322	20	MD	1.50	1.15	71.40	13.08	869	10.6	7.5
7323	24	MD	0.25	1.15	77.68	13.21	797	11.5	
7324	0	MD	0.25	1.15	75.75	23.53	1518	6.3	
7325	0	MD	0.25	1.15	78.90	24.13	1488	6.4	
7326	0	MD	0.25	1.15	78.40	24.53	1412	6.2	5.8
7327	15	MD	0.25	1.15	83.93	24.09	1314	6.8	6.1

Table 8 – Caliper Gain Comparison
Representative Examples 57-78

Roll Number Count	Vac Level	Long Fabric Strands to Sheet	Molding Box Slot Width. Inches	Fabric Crepe Ratio	Caliper mils/ 8 sht	Basis Weight Lb/3000 ft ²	Tensile GM g/3 in.	Cal/Bwt cc/gram	Void Volume grams/gram
7328	10	MD	1.50	1.15	83.18	24.15	1280	6.7	6.2
7329	20	MD	0.25	1.15	88.35	24.33	1316	7.1	6.2
7330	15	MD	1.50	1.15	86.55	24.40	1364	6.9	6.3
7331	24	MD	1.50	1.15	93.03	24.43	1333	7.4	6.4
7332	24	MD	0.25	1.15	93.13	24.62	1264	7.4	6.5
7333	5	MD	0.25	1.15	79.10	24.68	1537	6.2	5.9
7334	0	MD	0.25	1.30	92.00	25.16	779	7.1	
7335	0	MD	0.25	1.30	90.98	24.89	1055	7.1	
7336	0	MD	0.25	1.30	91.45	24.15	1016	7.4	6.3
7337	5	MD	0.25	1.30	90.13	23.98	1022	7.3	6.5
7338	10	MD	0.25	1.30	94.93	23.92	980	7.7	6.6
7339	5	MD	1.50	1.30	95.23	24.05	1081	7.7	6.6
7340	20	MD	0.25	1.30	103.20	23.43	961	8.6	
7341	15	MD	1.50	1.30	99.88	23.60	996	8.2	6.5
7342	20	MD	1.50	1.30	104.83	24.13	934	8.5	7.1
7343	24	MD	0.25	1.30	106.20	23.98	903	8.6	6.7
7344	24	MD	0.25	1.30	111.20	23.93	876	9.1	
7345	0	MD	0.25	1.30	92.08	24.44	967	7.3	6.7
7346	15	MD	0.25	1.30	102.90	23.89	788	8.4	7.2
7347	15	MD	0.25	1.15	91.68	24.15	1159	7.4	6.5
7348	0	MD	0.25	1.15	83.98	24.27	1343	6.7	6.5
7349	24	MD	0.25	1.15	96.43	23.91	1146	7.9	6.9

Table 8 – Caliper Gain Comparison
Representative Examples 79-100

Roll Number Count	Vac Level	Long Fabric Strands to Sheet	Molding Box Slot Width. Inches	Fabric Crepe Ratio	Caliper mils/ 8 sht	Basis Weight Lb/3000 ft ²	Tensile GM g/3 in.	Cal/Bwt cc/gram	Void Volume grams/gram
7351	0	CD	0.25	1.15	86.65	24.33	1709	6.9	
7352	0	CD	0.25	1.15	87.60	24.62	1744	6.9	5.9
7353	5	CD	0.25	1.15	88.60	24.76	1681	7.0	5.6
7354	15	CD	0.25	1.15	100.58	24.50	1614	8.0	6.2
7355	24	CD	0.25	1.15	100.33	24.44	1638	8.0	6.3
7356	0	CD	1.50	1.15	88.40	24.18	1548	7.1	
7357	0	CD	1.50	1.15	87.05	24.12	1565	7.0	
7358	24	CD	1.50	1.15	99.30	24.17	1489	8.0	
7359	24	CD	0.25	1.15	104.08	24.21	1407	8.4	
7360	0	CD	0.25	1.15	91.18	24.13	1415	7.4	6.3
7361	5	CD	0.25	1.15	92.43	24.18	1509	7.4	6.3
7362	15	CD	0.25	1.15	102.15	24.21	1506	8.2	6.7
7363	24	CD	0.25	1.15	104.50	24.58	1476	8.3	6.7
7364	24	CD	0.25	1.30	119.45	24.72	1056	9.4	
7365	24	CD	0.25	1.30	123.25	24.46	952	9.8	
7366	24	CD	0.25	1.30	124.30	24.62	1041	9.8	7.0
7367	0	CD	0.25	1.30	100.18	24.52	1019	8.0	6.6
7368	15	CD	0.25	1.30	113.95	24.29	1023	9.1	6.8
7369	5	CD	0.25	1.30	106.55	24.56	1106	8.5	6.6
7370	0	CD	0.25	1.30	96.28	24.68	1238	7.6	6.1
7371	5	CD	0.25	1.30	98.80	24.65	1239	7.8	6.1
7372	15	CD	0.25	1.30	109.80	24.64	1110	8.7	6.4

Table 8 -- Caliper Gain Comparison
Representative Examples 101-122

Roll Number Count	Vac Level	Long Fabric Strands to Sheet	Molding Box Slot Width. Inches	Fabric Crepe Ratio	Caliper mils/ 8 sht	Basis Weight Lb/3000 ft ²	Tensile GM g/3 in.	Cal/Bwt cc/gram	Void Volume grams/ gram
7373	24	CD	0.25	1.30	114.65	24.75	1182	9.0	6.6
7376	0	CD	0.25	1.30	70.88	13.32	723	10.4	6.5
7377	5	CD	0.25	1.30	80.48	13.38	629	11.7	7.5
7378	15	CD	0.25	1.30	100.90	13.71	503	14.3	8.9
7379	20	CD	0.25	1.30	112.55	13.87	468	15.8	9.2
7380	20	CD	0.25	1.30	112.60	12.80	345	17.1	9.8
7381	15	CD	0.25	1.30	103.93	12.96	488	15.6	9.1
7382	5	CD	0.25	1.30	91.35	13.06	499	13.6	7.8
7383	0	CD	0.25	1.30	73.03	13.17	613	10.8	8.1
7386	0	CD	0.25	1.15	59.35	13.21	1138	8.8	5.9
7387	5	CD	0.25	1.15	64.35	13.20	1153	9.5	6.1
7388	15	CD	0.25	1.15	77.43	13.22	1109	11.4	6.7
7389	24	CD	0.25	1.15	83.38	13.31	971	12.2	7.4
7390	24	CD	0.25	1.15	87.28	13.20	895	12.9	7.6
7391	15	CD	0.25	1.15	82.58	13.02	935	12.4	7.2
7392	5	CD	0.25	1.15	68.58	12.97	1000	10.3	6.2
7393	0	CD	0.25	1.15	61.40	12.92	952	9.3	6.3
7394	0	CD	0.25	1.15	57.35	12.67	878	8.8	
7395	0	CD	0.25	1.15	57.45	12.83	924	8.7	
7396	0	CD	0.25	1.15	58.50	13.50	1053	8.4	6.2
7397	5	CD	0.25	1.15	63.75	13.20	1094	9.4	6.5
7398	15	CD	0.25	1.15	79.08	13.95	878	11.0	6.9

Table 8 -- Caliper Gain Comparison
Representative Examples 123-144

Roll Number Count	Vac Level	Long Fabric Strands to Sheet	Molding Box Slot Width. Inches	Fabric Crepe Ratio	Caliper mils/ 8 sht	Basis Weight Lb/3000 ft ²	Tensile GM g/3 in.	Cal/Bwt cc/gram	Void Volume grams/gram
7399	24	CD	0.25	1.15	82.50	13.44	811	12.0	6.7
7400	24	CD	0.25	1.30	96.88	13.68	566	13.8	
7401	24	CD	0.25	1.30	96.78	13.70	556	13.8	7.9
7402	15	CD	0.25	1.30	91.00	13.75	585	12.9	8.1
7403	5	CD	0.25	1.30	76.03	13.50	633	11.0	6.9
7404	0	CD	0.25	1.30	69.98	13.19	605	10.3	7.2
7405	0	CD	0.25	1.30	96.58	24.55	1091	7.7	
7406	0	CD	0.25	1.30	94.05	24.17	1023	7.6	6.4
7407	5	CD	0.25	1.30	93.65	24.41	888	7.5	6.5
7408	15	CD	0.25	1.30	99.13	24.31	1051	7.9	7.0
7409	24	CD	0.25	1.30	104.48	24.47	988	8.3	7.0
7410	24	CD	0.25	1.15	100.38	24.40	1278	8.0	
7411	24	CD	0.25	1.15	97.33	24.33	1302	7.8	
7412	24	CD	0.25	1.15	96.83	24.73	1311	7.6	
7413	24	CD	0.25	1.15	96.00	24.58	1291	7.6	5.9
7414	15	CD	0.25	1.15	91.88	24.41	1477	7.3	6.2
7415	5	CD	0.25	1.15	84.88	24.37	1521	6.8	6.0
7416	0	CD	0.25	1.15	83.60	23.89	1531	6.8	6.1
7417	0	CD	0.25	1.15	85.33	23.72	1310	7.0	6.2
7418	24	CD	0.25	1.15	103.48	24.05	1252	8.4	6.1
7419	24	CD	0.25	1.30	108.75	24.37	979	8.7	
7420	24	CD	0.25	1.30	113.00	24.23	967	9.1	7.4

Table 8 – Caliper Gain Comparison
Representative Examples 145-166

Roll Number Count	Vac Level	Long Fabric Strands to Sheet	Molding Box Slot Width. Inches	Fabric Crepe Ratio	Caliper mils/ 8 sht	Basis Weight Lb/3000 ft ²	Tensile GM g/3 in.	Cal/Bwt cc/gram	Void Volume grams/gram
7421	0	CD	0.25	1.30	94.43	24.27	954	7.6	6.6
7423	0	MD	0.25	1.30	94.00	24.75	1164	7.4	
7424	0	MD	0.25	1.30	93.83	24.41	969	7.5	6.5
7425	5	MD	0.25	1.30	94.55	23.96	1018	7.7	6.8
7426	15	MD	0.25	1.30	110.53	24.17	1018	8.9	6.7
7427	24	MD	0.25	1.30	115.93	24.39	997	9.3	6.9
7428	24	MD	0.25	1.30	122.83	23.86	834	10.0	
7429	0	MD	0.25	1.30	95.40	23.88	915	7.8	
7430	0	MD	0.25	1.15	78.25	24.15	1424	6.3	
7431	0	MD	0.25	1.15	80.30	23.60	1365	6.6	
7432	0	MD	0.25	1.15	80.53	23.91	1418	6.6	6.0
7433	5	MD	0.25	1.15	81.50	24.37	1432	6.5	5.9
7434	15	MD	0.25	1.15	94.43	23.84	1349	7.7	6.2
7435	24	MD	0.25	1.15	101.90	24.22	1273	8.2	6.6
7438	0	MD	0.25	1.30	72.53	13.82	475	10.2	
7439	0	MD	0.25	1.30	71.63	13.47	478	10.4	7.9
7440	5	MD	0.25	1.30	82.75	13.70	541	11.8	7.7
7441	15	MD	0.25	1.30	102.48	13.77	529	14.5	7.8
7442	24	MD	0.25	1.30	104.23	13.80	502	14.7	8.3
7446	0	MD	0.25	1.30	87.08	24.39	1155	7.0	
7447	0	MD	0.25	1.30	88.53	24.41	1111	7.1	
7448	5	MD	0.25	1.30	90.60	24.50	1105	7.2	6.5

Table 8 – Caliper Gain Comparison
Representative Examples 167-187

Roll Number Count	Vac Level	Long Fabric Strands to Sheet	Molding Box Slot Width, Inches	Fabric Crepe Ratio	Caliper mils/ 8 sht	Basis Weight Lb/3000 ft ²	Tensile GM g/3 in.	Cal/Bwt cc/gram	Void Volume grams/ gram
7449	5	MD	0.25	1.30	89.15	24.59	1085	7.1	6.3
7450	15	MD	0.25	1.30	99.03	24.26	1014	8.0	6.8
7451	24	MD	0.25	1.30	106.90	24.54	960	8.5	7.4
7452	24	MD	0.25	1.15	87.23	23.90	1346	7.1	
7453	24	MD	0.25	1.15	94.05	23.54	1207	7.8	7.2
7454	15	MD	0.25	1.15	87.38	24.15	1363	7.1	6.2
7455	5	MD	0.25	1.15	79.40	24.27	1476	6.4	5.9
7456	0	MD	0.25	1.15	79.45	23.89	1464	6.5	6.1
7457	0	CD	0.25	1.15	88.00	24.48	1667	7.0	
7458	0	CD	0.25	1.15	88.43	24.15	1705	7.1	
7459	0	CD	0.25	1.15	87.88	24.32	1663	7.0	6.0
7460	5	CD	0.25	1.15	87.13	24.01	1639	7.1	6.2
7461	15	CD	0.25	1.15	99.50	24.18	1580	8.0	6.7
7462	24	CD	0.25	1.15	107.68	24.58	1422	8.5	7.3
7463	24	CD	0.25	1.30	118.33	25.38	1008	9.1	
7464	24	CD	0.25	1.30	123.75	24.57	1056	9.8	
7465	24	CD	0.25	1.30	120.00	24.86	1035	9.4	
7466	15	CD	0.25	1.30	113.10	24.28	1072	9.1	6.4
7467	15	CD	0.25	1.30	110.25	24.49	1092	8.8	7.2
7468	0	CD	0.25	1.30	97.70	24.38	1095	7.8	6.5
7469	0	CD	0.25	1.30	96.83	23.09	1042	8.2	5.6

Table 9 – Caliper Change With Vacuum

5

Fabric Ct	Fabric Type	Fabric Orientation	Basis Weight	Fabric Crepe Ratio	Slope	Intercept	Caliper @ 25 in Hg
44	M	MD	13	1.15	1.0369	51.7	77.6
44	G	CD	13	1.15	1.1449	57.9	86.6
44	M	CD	13	1.15	1.1464	59.8	88.4
44	M	MD	13	1.30	1.3260	64.0	97.1
44	G	CD	13	1.30	1.1682	70.5	99.7
44	G	MD	13	1.30	1.5370	73.2	111.6
44	M	CD	13	1.30	1.9913	72.6	122.4
36	M	MD	24	1.15	0.5189	78.4	91.4
44	M	MD	24	1.15	0.6246	78.2	93.8
44	G	CD	24	1.15	0.6324	83.3	99.2
44	G	MD	24	1.15	0.9689	78.9	103.1
44	M	CD	24	1.15	0.6295	88.1	103.8
36	M	CD	24	1.15	0.8385	86.7	107.7
44	M	MD	24	1.30	0.6771	90.2	107.1
36	M	MD	24	1.30	0.8260	86.6	107.2
44	G	CD	24	1.30	0.5974	93.5	108.4
44	G	MD	24	1.30	1.1069	92.7	120.4
44	M	CD	24	1.30	0.9261	97.6	120.7
36	M	CD	24	1.30	0.9942	96.7	121.6

Table 10 – Void Volume Change With Vacuum

Fabric Ct	Fabric Type	Fabric Orientation	Basis Weight	Fabric Crepe Ratio	Slope	Intercept	VV @ 25 in Hg
44	G	CD	13	1.15	0.0237	6.3	6.9
44	M	CD	13	1.15	0.0617	6.0	7.5
44	M	MD	13	1.15	0.0653	6.0	7.6
44	G	MD	13	1.30	0.0431	7.0	8.1
44	G	CD	13	1.30	0.0194	7.7	8.2
44	M	MD	13	1.30	0.0589	7.0	8.4
44	M	CD	13	1.30	0.1191	7.1	10.1
44	G	CD	24	1.15	-0.0040	6.1	6.0
44	M	MD	24	1.15	0.0204	6.0	6.5
44	G	MD	24	1.15	0.0212	6.0	6.5
44	G	CD	24	1.15	0.0269	5.9	6.6
36	M	MD	24	1.15	0.0456	5.8	7.0
36	M	CD	24	1.15	0.0539	5.9	7.3
44	M	CD	24	1.30	0.0187	6.3	6.8
44	G	MD	24	1.30	0.0140	6.6	6.9
44	M	MD	24	1.30	0.0177	6.5	6.9
36	M	CD	24	1.30	0.0465	6.1	7.2
44	G	CD	24	1.30	0.0309	6.5	7.3
36	M	MD	24	1.30	0.0516	6.1	7.4

Table 11 – CD Stretch Change With Vacuum

Fabric Ct	Fabric Type	Fabric Orientation	Basis Weight	Fabric Crepe Ratio	Slope	Intercept	Stretch @ 25 in Hg
44	M	MD	13	1.15	0.0582	4.147	5.6
44	G	CD	13	1.15	0.0836	4.278	6.4
44	G	CD	13	1.30	0.0689	6.747	8.5
44	M	MD	13	1.30	0.1289	6.729	10.0
44	G	MD	13	1.30	0.0769	8.583	10.5
36	M	MD	24	1.15	0.0279	4.179	4.9
44	M	MD	24	1.15	0.0387	4.526	5.5
44	G	MD	24	1.15	0.0534	4.265	5.6
36	M	MD	24	1.30	0.0634	5.589	7.2
44	G	MD	24	1.30	0.0498	6.602	7.8
44	M	MD	24	1.30	0.0596	6.893	8.4

Table 12
TMI Friction Data

Fabric	Stretch (%)	TMI Friction Top (Unitless)	TMI Friction Bottom (Unitless)
Yankee Dried	0	0.885	1.715
	0	1.022	1.261
	15	0.879	1.444
	15	0.840	1.235
	25	1.237	1.358
	25	0.845	1.063
	30	1.216	1.306
	30	0.800	0.844
	35	1.221	1.444
	35	0.871	1.107
	40	0.811	0.937
	40	1.086	1.100
Can Dried	0	0.615	3.651
	0	0.689	1.774
	20	0.859	2.100
	20	0.715	2.144
	40	0.607	2.587
	40	0.748	2.439
	45	0.757	3.566
	45	0.887	2.490
	50	0.724	2.034
	50	0.929	2.188
	55	0.947	1.961
	55	1.213	1.631
	60	0.514	2.685
	60	0.655	2.102

It is seen in **Figure 34** that the can-dried materials exhibit more void volume gain as the basis weight is reduced as the sheet is drawn. Moreover, the Yankee-dried and blade-creped material did not exhibit any void volume gain until relatively large elongation.

5

In Table 6 and Table 7 as well as **Figures 35** and **36**, it is seen that can-dried material and Yankee-dried material exhibit similar stress/strain behavior; however, the can-dried material has a higher initial modulus which may be beneficial to runnability. Modulus is calculated by dividing the incremental stress (per inch of sample width) in lbs by the additional elongation observed. Nominally, the quantity has units lbs/in^2 .

10

Figure 37 is a plot of caliper change versus basis weight upon drawing. The Yankee-dried web exhibited approximately 1:1 loss of caliper with basis weight (i.e., approximately constant bulk) whereas the can-dried web lost much more basis weight than caliper. This result is consistent with the data set of Examples 1-8 and with the void volume data. The ratio of percent decrease in basis weight may be calculated and compared for the different processes. The Yankee-dried material has an undrawn basis weight of about 26 lbs and a caliper loss of about 28% when drawn to a basis weight of about 20.5; that is, the material has only about 72% of its original caliper. The basis weight loss is about 5.5/26 or 21%; thus, the ratio of percent decrease in caliper/percent decrease in basis weight is approximately 28/21 or 1.3. It is seen in **Figure 37** that the can-dried material loses caliper much more slowly with basis weight reduction as the material is drawn. As the can-dried sheet is drawn from a basis weight of about 22 lbs to about 14 lbs, only about 20% of the caliper is lost and the ratio of % decrease in caliper/percent decrease in basis weight is about 20/36 or 0.55.

15

20

25

Figure 38 shows that the void volume of the Yankee-dried material did not change as the basis weight was reduced by drawing until the web was drawn 15-20%. This is consistent with the fact that caliper and basis weight changed at nearly equal rates as the Yankee dried material was drawn. On the other hand, the

30

can dried material showed increases in void volume of much more than the caliper change, consistent with the bulk increase observed upon drawing.

In **Figures 39** and **40** it is seen that caliper is influenced by selection of vacuum and creping fabric; while Table 12 and **Figure 41** show that the in-fabric can-dried material exhibited much higher TMI Friction values. In general, friction values decrease as the material is drawn. It will be appreciated from the data in Table 12 and **Figure 41** that even though samples were run only in the MD, that as the samples were drawn the friction values on either side of the sheet converge; for example the can dried samples had average values of 2.7/0.65 fabric side/can side prior to drawing and average values of 1.8/1.1 at 55% draw.

Differences between products of the invention and conventional products are particularly appreciated by reference to Table 4 and **Figure 42**. It is seen that conventional through dried (TAD) products do not exhibit substantial increases in void volume (<5%) upon drawing and that the increase in void volume is not progressive beyond 10% draw; that is, the void volume does not increase significantly (less than 1%) as the web is drawn beyond 10%. The conventional wet press (CWP) towel tested exhibited a modest increase in void volume when drawn to 10% elongation; however the void volume decreased at more elongation, again not progressively increasing. The products of the present invention exhibited large, progressive increases in void volume as they are drawn. Void volume increases of 20%, 30%, 40% and more are readily achieved.

Further differences between the inventive process and product and conventional products and processes are seen in **Figure 43**. **Figure 43** is a plot of MD/CD tensile ratio (strength at break) versus the difference between headbox jet velocity and forming wire speed (fpm). The upper U-shaped curve is typical of conventional wet-press absorbent sheet. The lower, broader, curve is typical of fabric-creped product of the invention. It is readily appreciated from **Figure 43** that MD/CD tensile ratios of below 1.5 or so are achieved in accordance with the invention over a wide range of jet to wire velocity deltas, a range which is more

than twice that of the CWP curve shown. Thus control of the headbox jet/ forming wire velocity delta may be used to achieve desired sheet properties.

It is also seen from **Figure 43** that MD/CD ratios below square (i.e. below
5 1) are difficult; if not impossible to obtain with conventional processing.
Furthermore, square or below sheets are formed by way of the invention without
excessive fiber aggregates or “flocs” which is not the case with the CWP products
having low MD/CD tensile ratios. This difference is due, in part, to the relatively
low velocity deltas required to achieve low tensile ratios in CWP products and
10 may be due in part to the fact that fiber is redistributed on the creping fabric when
the web is creped from the transfer surface in accordance with the invention.
Surprisingly, square products of the invention resist propagation of tears in the CD
and exhibit a tendency to self-healing. This is a major processing advantage since
the web, even though square, exhibits reduced tendency to break easily when
15 being wound.

In many products, the cross machine properties are more important than
the MD properties, particularly in commercial toweling where CD wet strength is
critical. A major source of product failure is “tabbing” or tearing off only a piece
20 of towel rather than the entirety of the intended sheet. In accordance with the
invention, CD tensiles may be selectively elevated by control of the headbox to
forming wire velocity delta and fabric creping.

Alternative Embodiments

25 The present invention also includes generally processes wherein a web is
compactively dewatered, creped into a creping fabric and dried *in situ* in that
fabric. The process thus avoids the operating problem of transferring a partially
dried web to a Yankee and makes it possible to use existing papermachines or
existing assets with a modest amount of investment to make premium sheet.
30 Preferably fabric creping variables are selected so that the web is reoriented in the
fabric from an apparently random fiber orientation upon web formation to provide
a reordered microstructure dictated in part by the fabric design. The fabric is

selected for the desired product texture and physical properties, while the furnish may likewise be adapted for the end use.

There is provided in one aspect of the present invention a method of
5 making an absorbent cellulosic web suitable for paper towel or paper tissue
manufacture including: forming a nascent web from a papermaking furnish;
transferring the web to a translating transfer surface moving at a first speed;
drying the web to a consistency of from about 30 to about 60 percent prior to or
concurrently with transfer to the transfer surface; fabric-creping the web from the
10 transfer surface at the consistency of from about 30 to about 60 percent in a
creping nip defined between the transfer surface and a creping fabric traveling at a
second speed slower than said transfer surface, wherein the web is creped from the
surface; and drying the web while it is held in the fabric to a consistency of at
least 90 percent. The web has an absorbency of at least about 5 g/g. In a preferred
15 embodiment, drying of the web after fabric-creping consists of contacting the web
with a plurality of can dryers. Drying to a consistency from about 92 to 95
percent while the web is in the fabric is preferred. The step of forming the nascent
web may include (i) forming the web in a Fourdrinier former and (ii) transferring
the web to a papermaking felt.

20

The process is suitably operated at a Fabric Crepe (defined above) of from
about 10 to about 100 percent, such as a Fabric Crepe of at least about 40, 60 or
80 percent.

25 The web may have a CD stretch of from about 5 percent to about 20
percent. Some preferred embodiments are those where: (a) the web has a CD
stretch of at least 5 percent and a MD/CD tensile ratio of less than about 1.75; (b)
the web has a CD stretch of at least 5 percent and an MD/CD tensile ratio of less
than about 1.5; (c) the web has a CD stretch of at least 10 percent and an MD/CD
30 tensile ratio of less than about 2.5; (d) the web has a CD stretch of at least 15
percent and a MD/CD tensile ratio of less than about 3.0; and (e) the web has a
CD stretch of at least 20 percent and a MD/CD tensile ratio of less than about 3.5.
So also, the web in some cases has an MD/CD tensile ratio of less than about 1.1,

such as an MD/CD tensile ratio of from about 0.5 to about 0.9; and sometimes the web exhibits an MD/CD tensile ratio of from about 0.6 to about 0.8. In other cases the web has an MD/CD tensile ratio of 2 or 3, optionally up to 4.

5 Typically, the web is fabric-creped at a consistency of from about 45 percent to about 60 percent, suitably in most cases the web is fabric-creped at a consistency of from about 40 percent to about 50 percent. Absorbencies of at least about 7 g/g are preferred, 9 g/g yet more preferred and 11g/g or 13 g/g are still more preferred.

10

 In another aspect of the invention, there is provided a method of making a cellulosic web having elevated absorbency comprising: forming a nascent web from a papermaking furnish; transferring the web to a translating transfer surface moving at a first speed; drying the web to a consistency of from about 30 to about 15 60 percent prior to or concurrently with transfer to the transfer surface; fabric-creping the web from the transfer surface at a consistency of from about 30 to about 60 percent utilizing a patterned creping fabric, the creping step occurring under pressure in a fabric creping nip defined between the transfer surface and the creping fabric wherein the fabric is traveling at a second speed slower than the 20 speed of said transfer surface, the fabric pattern, nip parameters, velocity delta and web consistency being selected such that the web is creped from the transfer surface and redistributed on the creping fabric, and drying the web in the fabric to a consistency of at least 90 percent, wherein the web has an absorbency of at least about 5 g/g.

25

 A still further aspect of the invention is a method of making a fabric-creped absorbent cellulosic sheet including the steps of: compactively dewatering a papermaking furnish to form a nascent web having a generally random distribution of papermaking fiber; applying the dewatered web having a generally 30 random fiber distribution to a translating transfer surface moving at a first speed; fabric-creping the web from the transfer surface at a consistency of from about 30 to about 60 percent utilizing a patterned creping fabric, the creping step occurring under pressure in a fabric creping nip defined between the transfer surface and the

creping fabric wherein the fabric is traveling at a second speed slower than the speed of said transfer surface, the fabric pattern, nip parameters, velocity delta and web consistency being selected such that the web is creped from the surface and redistributed on the creping fabric to form a web with a reticulum having a

5 plurality of interconnected regions of different fiber orientation including at least (i) a plurality of fiber-enriched regions of having an orientation bias in a direction transverse to the machine direction, interconnected by way of (ii) a plurality of colligating regions whose fiber orientation bias is offset from the fiber orientation of the fiber-enriched regions; and drying the web in the fabric to a consistency of

10 at least 90 percent. The plurality of fiber-enriched regions and colligating regions typically recur in a regular pattern of interconnected fibrous regions throughout the web where the orientation bias of the fibers of the fiber-enriched regions and colligating regions are transverse to one another. In one preferred embodiment, the fibers of the fiber-enriched regions are substantially oriented in the CD, while

15 in another the plurality of fiber-enriched regions have a higher local basis weight than the colligating regions. Generally, at least a portion of the colligating regions consist of fibers that are substantially oriented in the MD and there is preferably a repeating pattern including a plurality of fiber-enriched regions, a first plurality of colligating regions whose fiber orientation is biased toward the machine direction,

20 and a second plurality of colligating regions whose fiber orientation is biased toward the machine direction but offset from the fiber orientation bias of the first plurality of colligating regions. In such cases, the fibers of at least one of the plurality of colligating regions are substantially oriented in the MD and the fiber-enriched regions may exhibit a plurality of U-shaped folds as are seen in Figure

25 13, for example. These attributes are present, for example, when the creping fabric is a creping fabric provided with CD knuckles defining creping surfaces transverse to the machine direction and the distribution of the fiber-enriched regions corresponds to the arrangement of CD knuckles on the creping fabric.

30 In a still yet further aspect of the invention, there is provided a method of making a fabric-creped absorbent cellulosic web including: forming a nascent web from a papermaking furnish, the nascent web having an apparently random distribution of papermaking fiber; further dewatering the nascent web having the

apparently random fiber distribution by wet-pressing the web to a translating transfer surface moving at a first speed; fabric-creping the web from the transfer surface at a consistency of from about 30 to about 60 percent utilizing a patterned creping fabric, the creping step occurring under pressure in a fabric-creping nip
5 defined between the transfer surface and the creping fabric wherein the fabric is traveling at a second speed slower than the speed of said transfer surface, the fabric pattern, nip parameters, velocity delta and web consistency being selected such that the web is creped from the transfer surface and redistributed on the creping fabric to form a web with a reticulum having a plurality of interconnected
10 regions of different local basis weights including at least (i) a plurality of fiber-enriched pileated regions of high local basis weight, interconnected by way of (ii) a plurality of lower local basis weight linking regions whose fiber orientation is biased toward the direction between pileated regions; and subsequent to fabric-creping the web, drying the web to a consistency of greater than 90 percent by
15 way of contacting the web with a plurality of can dryers, for example. Preferably, the step of wet-pressing the nascent web to the transfer surface is carried out with a shoe press.

Still yet another method of making a fabric-creped absorbent cellulosic
20 sheet in accordance with the invention includes: forming a nascent web from a papermaking furnish, the nascent web having an apparently random distribution of papermaking fiber; further dewatering the nascent web having the apparently random fiber distribution by wet-pressing the web to a rotating transfer cylinder moving at a first speed; fabric-creping the web from the transfer cylinder at a
25 consistency of from about 30 to about 60 percent in a fabric creping nip defined between the transfer cylinder and a creping fabric traveling at a second speed slower than said transfer cylinder, wherein the web is creped from the cylinder and rearranged on the creping fabric; and drying the web utilizing a plurality of can dryers, wherein the web has an absorbency of at least about 5 g/g and a CD stretch of at least about 4 percent as well as an MD/CD tensile ratio of less than
30 about 1.75.

While the invention has been described in connection with several examples, modifications to those examples within the spirit and scope of the invention will be readily apparent to those of skill in the art. In view of the foregoing discussion, relevant knowledge in the art and references including co-
5 pending applications discussed above in connection with the Background and Detailed Description, the disclosures of which are all incorporated herein by reference, further description is deemed unnecessary.

WHAT IS CLAIMED IS:

1. A method of making fabric-creped absorbent cellulosic sheet comprising:

- 5
- a) compactively dewatering a papermaking furnish to form a nascent web having an apparently random distribution of papermaking fiber;
- 10
- b) applying the dewatered web having the apparently random fiber distribution to a translating transfer surface moving at a first speed;
- 15
- c) fabric-creping the web from the transfer surface at a consistency of from about 30 to about 60 percent, the creping step occurring under pressure in a fabric creping nip defined between the transfer surface and the creping fabric wherein the fabric is traveling at a second speed slower than the speed of said transfer surface, the fabric pattern, nip parameters, velocity delta and web consistency being selected such that the web is creped from the transfer surface and redistributed on the creping fabric to form a web with a drawable reticulum having a plurality of interconnected regions of different local basis weights including at least (i) a plurality of fiber-enriched regions of high local basis weight, interconnected by way of (ii) a plurality of lower local basis weight linking regions;
- 20
- d) drying the web; and
- 25
- e) drawing the web,

wherein the drawable reticulum of the web is characterized in that it comprises a cohesive fiber matrix which exhibits elevated void volume upon drawing.

30

2. The method of making a fabric-creped absorbent cellulosic sheet according to Claim 1, wherein the web is drawn after fabric-creping and before the web is

air-dry.

3. The method of making a fabric-creped absorbent cellulosic sheet according to Claim 1, wherein the web is dried to a consistency of at least about 90 percent prior to drawing thereof.
5
4. The method of making a fabric-creped absorbent cellulosic sheet according to Claim 1, wherein the web is drawn at least about 10% after fabric-creping.
- 10 5. The method of making a fabric-creped absorbent cellulosic sheet according to Claim 1, wherein the web is drawn at least about 15% after fabric-creping.
6. The method of making a fabric-creped absorbent cellulosic sheet according to Claim 1, wherein the web is drawn at least about 30% after fabric-creping.
15
7. The method of making a fabric-creped absorbent cellulosic sheet according to Claim 1, wherein the web is drawn at least about 45% after fabric-creping.
8. The method of making a fabric-creped absorbent cellulosic sheet according to Claim 1, wherein the web is drawn up to about 75% after fabric-creping.
20
9. The method of making a fabric-creped absorbent cellulosic sheet according to Claim 1, operated at a fabric crepe of from about 10% to about 300% and a crepe recovery of from about 10% to about 100%.
25
10. The method of making a fabric-creped absorbent cellulosic sheet according to Claim 1, operated at a crepe recovery of at least about 20%.
11. The method of making a fabric-creped absorbent cellulosic sheet according to Claim 1, operated at a crepe recovery of at least about 30%.
30
12. The method of making a fabric-creped absorbent cellulosic sheet according to Claim 1, operated at a crepe recovery of at least about 40%.

13. The method of making a fabric-creped absorbent cellulosic sheet according to Claim 1, operated at a crepe recovery of at least about 50%.
14. The method of making a fabric-creped absorbent cellulosic sheet according to
5 Claim 1, operated at a crepe recovery of at least about 60%.
15. The method of making a fabric-creped absorbent cellulosic sheet according to Claim 1, operated at a crepe recovery of at least about 80%.
- 10 16. The method of making a fabric-creped absorbent cellulosic sheet according to Claim 1, operated at a crepe recovery of at least about 100%.
17. The method of making a fabric-creped absorbent cellulosic sheet according to Claim 1, operated at a fabric crepe of from about 10 to about 100%.
- 15 18. The method of making a fabric-creped absorbent cellulosic sheet according to Claim 1, operated at a fabric crepe of at least about 40%.
19. The method of making a fabric-creped absorbent cellulosic sheet according to
20 Claim 1, operated at a fabric crepe of at least about 60%.
20. The method of making a fabric-creped absorbent cellulosic sheet according to Claim 1, operated at a fabric crepe of at least about 80%.
- 25 21. The method of making a fabric-creped absorbent cellulosic sheet according to Claim 1, including drawing the web until it achieves a void volume of at least about 6 gm/gm.
- 30 22. The method of making a fabric-creped absorbent cellulosic sheet according to Claim 1, including drawing the web until it achieves a void volume of at least about 7 gm/gm.

23. The method of making a fabric-creped absorbent cellulosic sheet according to Claim 1, including drawing the web until it achieves a void volume of at least about 8 gm/gm.
- 5 24. The method of making a fabric-creped absorbent cellulosic sheet according to Claim 1, including drawing the web until it achieves a void volume of at least about 9 gm/gm.
25. The method of making a fabric-creped absorbent cellulosic sheet according to Claim 1, including drawing the web until it achieves a void volume of at least about 10 gm/gm.
- 10
26. The method of making a fabric-creped absorbent cellulosic sheet according to Claim 1, including drawing the dried web and increasing its void volume by at least about 5%.
- 15
27. The method of making a fabric-creped absorbent cellulosic sheet according to Claim 1, including drawing the dried web and increasing its void volume by at least about 10%.
- 20
28. The method of making a fabric-creped absorbent cellulosic sheet according to Claim 1, including drawing the dried web and increasing its void volume by at least about 25%.
- 25
29. The method of making a fabric-creped absorbent cellulosic sheet according to Claim 1, including drawing the dried web and increasing its void volume by at least about 50%.
30. The method of making a fabric-creped absorbent cellulosic sheet according to Claim 1, including drawing the web and preferentially attenuating the fiber-enriched regions of the web.
- 30

31. The method of making a fabric-creped absorbent cellulosic sheet according to Claim 1, wherein the orientation of fibers in the fiber-enriched regions is biased in the CD.
- 5 32. The method of making a fabric-creped absorbent cellulosic sheet according to Claim 1, wherein the fiber-enriched regions have a plurality of microfolds with fold lines extending transverse to the machine direction, and wherein drawing the web in the machine direction expands the microfolds.
- 10 33. The method of making a fabric-creped absorbent cellulosic sheet according to Claim 1, including drawing the web and increasing its bulk.
34. The method of making a fabric-creped absorbent cellulosic sheet according to Claim 1, including drawing the web and reducing the sidedness of the web.
- 15 35. The method of making a fabric-creped absorbent cellulosic sheet according to Claim 1, including drawing the web and reducing the TMI Friction value of the fabric side of the web.
- 20 36. A method of making a fabric-creped absorbent cellulosic sheet comprising:
- a) compactively dewatering a papermaking furnish to form a nascent web having an apparently random distribution of papermaking fiber;
- 25 b) applying the dewatered web having the apparently random fiber distribution to a translating transfer surface moving at a first speed;
- c) fabric-creping the web from the transfer surface at a consistency of from about 30 to about 60 percent, the creping step occurring under pressure in a fabric creping nip defined between the transfer surface and the creping fabric wherein the fabric is traveling at a second speed slower than the speed of said transfer surface, the fabric
- 30

5 pattern, nip parameters, velocity delta and web consistency being selected such that the web is creped from the transfer surface and redistributed on the creping fabric to form a web with a drawable reticulum having a plurality of interconnected regions of different local basis weights including at least (i) a plurality of fiber-enriched regions of high local basis weight, interconnected by way of (ii) a plurality of lower local basis weight linking regions;

10 d) drying the web; and

10

e) drawing the web,

15 wherein the drawable reticulum of the web is characterized in that it comprises a cohesive fiber matrix which exhibits increased bulk upon drawing.

37. The method of making a cellulosic web according to Claim 36, including drawing the dried web and increasing the bulk of the web by at least about 5%.

20 38. The method of making a cellulosic web according to Claim 36, including drawing the dried web and increasing the bulk of the web by at least about 10%.

25 39. A method of making a fabric-creped absorbent cellulosic sheet comprising:

a) compactively dewatering a papermaking furnish to form a nascent web having an apparently random distribution of papermaking fiber;

30 b) applying the dewatered web having the apparently random fiber distribution to a translating transfer surface moving at a first speed;

5 c) fabric-creping the web from the transfer surface at a consistency of
from about 30 to about 60 percent, the creping step occurring under
pressure in a fabric creping nip defined between the transfer surface
and the creping fabric wherein the fabric is traveling at a second
10 speed slower than the speed of said transfer surface, the fabric
pattern, nip parameters, velocity delta and web consistency being
selected such that the web is creped from the transfer surface and
redistributed on the creping fabric to form a web with a drawable
reticulum having a plurality of interconnected regions of different
15 local basis weights including at least (i) a plurality of fiber-enriched
regions of high local basis weight, interconnected by way of (ii) a
plurality of lower local basis weight linking regions;

15 d) drying the web; and

15

e) drawing the web,

wherein the step of drawing the dried web is effective to decrease the
sidedness of the web.

20

40. The method according to Claim 39, including drawing the web and decreasing
the sidedness of the web by at least about 10%.

25 41. The method according to Claim 39, including drawing the web and decreasing
the sidedness of the web by at least about 20%.

42. The method according to Claim 39, including drawing the web and decreasing
the sidedness of the web by at least about 40%.

30 43. A method of making a fabric-creped absorbent cellulosic sheet comprising:

- a) compactively dewatering a papermaking furnish to form a nascent web having an apparently random distribution of papermaking fiber;
- 5 b) applying the dewatered web having the apparently random fiber distribution to a translating transfer surface moving at a first speed;
- c) fabric-creping the web from the transfer surface at a consistency of from about 30 to about 60 percent, the creping step occurring under pressure in a fabric creping nip defined between the transfer surface and the creping fabric wherein the fabric is traveling at a second speed slower than the speed of said transfer surface, the fabric pattern, nip parameters, velocity delta and web consistency being selected such that the web is creped from the transfer surface and redistributed on the creping fabric to form a web with a drawable reticulum having a plurality of interconnected regions of different local basis weights including at least (i) a plurality of fiber-enriched regions of high local basis weight, interconnected by way of (ii) a plurality of lower local basis weight linking regions;
- 10
- 15
- 20 d) drying the web; and
- e) drawing the web,
- 25 wherein the step of drawing the web is effective to preferentially attenuate the fiber-enriched regions of the web.

44. A method of making a fabric-creped absorbent cellulosic sheet comprising:

- a) compactively dewatering a papermaking furnish to form a nascent web having an apparently random distribution of papermaking fiber;
- 30 b) applying the dewatered web having the apparently random fiber distribution to a translating transfer surface moving at a first speed;

5 c) fabric-creping the web from the transfer surface at a consistency of from about 30 to about 60 percent, the creping step occurring under pressure in a fabric creping nip defined between the transfer surface and the creping fabric wherein the fabric is traveling at a second speed slower than the speed of said transfer surface, the fabric pattern, nip parameters, velocity delta and web consistency being selected such that the web is creped from the transfer surface and redistributed on the creping fabric to form a web with a drawable reticulum having a plurality of interconnected regions of different local basis weights including at least (i) a plurality of fiber-enriched regions of high local basis weight, interconnected by way of (ii) a plurality of lower local basis weight linking regions;

10 d) drying the web; and

15

e) drawing the web,

wherein the web has a stretch at break of at least 20% prior to drawing.

20 45. The method of making a fabric-creped absorbent cellulosic sheet according to Claim 44, wherein the web has a stretch at break of at least 30% prior to drawing.

25 46. The method of making a fabric-creped absorbent cellulosic sheet according to Claim 44, wherein the web has a stretch at break of at least 45% prior to drawing.

30 47. The method of making a fabric-creped absorbent cellulosic sheet according to Claim 44, wherein the web has a stretch at break of at least 60% prior to drawing.

48. A method of making a cellulosic web comprising:

- a) forming a nascent web from a papermaking furnish, the nascent web having a generally random distribution of papermaking fiber;
- 5 b) transferring the web having a generally random distribution of papermaking fiber to a translating transfer surface moving at a first speed;
- 10 c) drying the web to a consistency of from about 30 to about 60 percent including compactively dewatering the web prior to or concurrently with transfer to the transfer surface;
- 15 d) fabric-creping the web from the transfer surface at a consistency of from about 30 to about 60 percent utilizing a creping fabric with a patterned creping surface, the fabric creping step occurring under pressure in a fabric creping nip defined between the transfer surface and the creping fabric wherein the fabric is traveling at a second speed slower than the speed of said transfer surface, the fabric pattern, nip parameters, velocity delta and web consistency being selected such that the web is creped from the transfer surface and redistributed on the creping fabric such that the web has a plurality of fiber-enriched regions arranged in a pattern corresponding to the patterned creping surface of the fabric,
- 20 e) retaining the wet web in the creping fabric;
- 25 f) drying the wet web while it is held in the creping fabric to a consistency of at least about 90 percent; and
- g) drawing the dried web, the step of drawing the dried web being effective to increase the void volume thereof.
- 30 49. The method of making a cellulosic web according to Claim 48, wherein the web is dried with a plurality of can dryers while it is held in the creping fabric.

50. The method of making a cellulosic web according to Claim 48, wherein the web is dried with an impingement-air dryer while it is held in the creping fabric.
- 5 51. The method of making a cellulosic web according to Claim 48, wherein the web is drawn on-line.
52. The method of making a cellulosic web according to Claim 48, wherein the web is drawn between a first roll operated at a machine direction velocity greater than the creping fabric velocity and a second roll operated at a machine direction velocity greater than the first roll.
- 10 53. The method of making a cellulosic web according to Claim 48, wherein the dried web is calendered on-line.
- 15 54. A method of making a fabric-creped absorbent cellulosic sheet comprising:
- 20 a) compactively dewatering a papermaking furnish to form a nascent web having an apparently random distribution of papermaking fiber;
- b) applying the dewatered web having the apparently random fiber distribution to a translating transfer surface moving at a first speed;
- 25 c) fabric-creping the web from the transfer surface at a consistency of from about 30 to about 60 percent, the creping step occurring under pressure in a fabric creping nip defined between the transfer surface and the creping fabric wherein the fabric is traveling at a second speed slower than the speed of said transfer surface, the fabric pattern, nip parameters, velocity delta and web consistency being
- 30 selected such that the web is creped from the transfer surface and redistributed on the creping fabric to form a web with a drawable reticulum having a plurality of interconnected regions of different

local basis weights including at least (i) a plurality of fiber-enriched regions of high local basis weight, interconnected by way of (ii) a plurality of lower local basis weight linking regions;

- 5 d) drying the web; and
 e) drawing the web,

 wherein the web is can-dried in a two-tier can drying section such that both the fabric side of the web and the opposite side of the web contact the surface
10 of at least one dryer can.

55. A method of making cellulosic absorbent sheet comprising:

- 15 a) preparing a cellulosic web from an aqueous papermaking furnish, the web being provided with a plurality of fiber-enriched regions with a drawable reticulum having relatively high local basis weight interconnected by way of a plurality of lower basis weight linking regions, the reticulum being further characterized in that it comprises a cohesive fiber matrix capable of increase in void volume upon
20 drawing;
- b) drying the web while substantially preserving the drawable fiber reticulum; and
 c) drawing the web.

25

56. The method of making cellulosic absorbent sheet according to Claim 55, wherein the web is dried to a consistency of at least about 90% prior to drawing.

30 57. The method of making cellulosic absorbent sheet according to Claim 55, wherein the web is dried to a consistency of at least about 92% prior to drawing.

58. The method of making cellulosic absorbent sheet according to Claim 55, including drawing the web and increasing its bulk or increasing its void volume.
- 5 59. The method of making cellulosic absorbent sheet according to Claim 55, including drawing the web and reducing its sidedness.
60. The method of making cellulosic absorbent sheet according to Claim 55, including drawing the web and attenuating the fiber-enriched regions thereof.
- 10 61. The method of making cellulosic absorbent sheet according to Claim 55, wherein the aqueous papermaking furnish comprises secondary fiber.
62. The method of making absorbent cellulosic sheet according to Claim 55, wherein the orientation of fibers in the fiber-enriched regions is biased in the CD.
- 15 63. The method of making cellulosic sheet according to Claim 61, wherein the fiber-enriched regions have a plurality of microfolds with fold lines extending transverse to the machine direction and wherein drawing the web in the machine direction expands the microfolds.
- 20 64. The method of making cellulosic sheet according to Claim 55, wherein drawing the web decreases the caliper of the web less than its basis weight.
- 25 65. The method of making cellulosic sheet according to Claim 64, wherein the ratio of percent decrease in caliper/percent decrease in basis weight of the web is less than 1 upon drawing the web.
- 30 66. The method of making cellulosic sheet according to Claim 64, wherein the ratio of percent decrease in caliper/percent decrease in basis weight of the web is less than about 0.85 upon drawing the web.

67. The method of making cellulosic sheet according to Claim 64, wherein the ratio of percent decrease in caliper/percent decrease in basis weight of the web is less than about 0.7 upon drawing the web.
- 5 68. The method of making cellulosic sheet according to Claim 64, wherein the ratio of percent decrease in caliper/percent decrease in basis weight of the web is less than about 0.6 upon drawing the web.
69. A method of making cellulosic absorbent sheet comprising:
- 10
- (a) preparing a cellulosic web with a drawable reticulum provided with a plurality of microfolds with fold lines transverse to the machine direction;
 - 15 (b) drying the web by way of contacting the web with a dryer surface wherein the drawable reticulum of the web is substantially preserved; and
 - (c) the dried web being characterized in that the microfolds may be
 - 20 expanded by drawing the web, whereby the void volume of the web is increased.
70. The method according to Claim 69, wherein the web is provided to a single-tier can-drying section at a consistency of less than about 70% and dried to a consistency of greater than about 90% in the single-tier drying section.
- 25
71. The method according to Claim 69, wherein the web is provided to a two-tier can-drying section at a consistency of less than about 70% and dried to a consistency of greater than about 90% in the two-tier drying section.
- 30 72. The method according to Claim 69, wherein the web is provided to a can-drying section at a consistency of less than about 70% and dried to a consistency of greater than about 90% in the drying section.

73. A method of making cellulosic absorbent sheet comprising:

5 (a) preparing a cellulosic web from an aqueous papermaking furnish, the web being provided with an expandable reticulum having relatively high local basis weight fiber enriched regions interconnected by way of a plurality of lower basis weight linking regions;

10 (b) drying the web while substantially preserving the expandable fiber reticulum; and

(c) expanding the dried web to increase its void volume.

15 74. The method according to Claim 73, wherein the fiber enriched regions have fiber bias in the CD and the linking regions have fiber bias along a direction between fiber enriched regions.

20 75. The method according to Claim 73, wherein the fiber enriched regions are provided with a plurality of microfolds with fold lines transverse to the machine direction.

76. The method according to Claim 73, wherein the dried web is expanded to increase its void volume by at least about 1 g/g.

25 77. The method according to Claim 73, wherein the dried web is expanded to increase its void volume by at least about 2 g/g.

78. The method according to Claim 73, wherein the dried web is expanded to increase its void volume by at least about 3 g/g.

30 79. An absorbent cellulosic web comprising a plurality of fiber-enriched regions of relatively high local basis weight interconnected by a plurality of lower local basis weight regions, characterized in that drawing the web increases the void volume thereof.

80. The absorbent cellulosic sheet according to Claim 79, characterized in that the web is capable of an increase in void volume of up to about 25% upon drawing.
- 5 81. The absorbent cellulosic sheet according to Claim 79, characterized in that the web is capable of an increase in void volume of up to about 35% upon drawing.
- 10 82. The absorbent cellulosic sheet according to Claim 79, characterized in that the web is capable of an increase in void volume of up to about 50% upon drawing.
- 15 83. The absorbent cellulosic web according to Claim 79, characterized in that drawing the web by 30% increases the void volume by at least about 5%.
84. The absorbent cellulosic web according to Claim 79, characterized in that dry-drawing the web by 45% increases the void volume by at least about 20%.
- 20 85. An absorbent cellulosic web comprising a plurality of fiber-enriched regions of relatively high local basis weight interconnected by a plurality of lower local basis weight regions, characterized in that drawing the web increases the bulk thereof.
- 25 86. The absorbent cellulosic web according to Claim 85, characterized in that drawing the web by 30% increases the bulk thereof by at least about 5%.
87. The absorbent cellulosic web according to Claim 85, characterized in that drawing the web by 45% increases the bulk thereof by at least about 10%.
- 30 88. An absorbent cellulosic web comprising a plurality of fiber-enriched regions of relatively high local basis weight interconnected by a plurality of lower local basis weight regions, characterized in that drawing the web is effective to decrease the sidedness thereof.

89. An absorbent cellulosic web comprising a plurality of fiber-enriched regions of relatively high local basis weight interconnected by a plurality of lower local basis weight regions, characterized in that drawing the web preferentially attenuates the fiber-enriched regions of the web.
- 5
90. The absorbent cellulosic web according to Claim 89, wherein the web incorporates secondary fiber.
91. The absorbent cellulosic web according to Claim 89, wherein the web is over
10 50% by weight secondary fiber.
92. An absorbent cellulosic web comprising a plurality of fiber-enriched regions of relatively high local basis weight interconnected by a plurality of lower local basis weight regions, characterized in that caliper of the web decreases
15 more slowly than basis weight upon drawing the web.
93. The absorbent cellulosic web according to Claim 92, wherein the ratio of percent decrease in caliper/percent decrease in basis weight of the web is less than about 0.85 upon drawing the web.
- 20
94. The absorbent cellulosic web according to Claim 92, wherein the ratio of percent decrease in caliper/percent decrease in basis weight of the web is less than about 0.7 upon drawing the web.
- 25
95. The absorbent cellulosic web according to Claim 92, wherein the ratio of percent decrease in caliper/percent decrease in basis weight of the web is less than about 0.6 upon drawing the web.
96. The absorbent cellulosic web according to Claim 92, wherein the web
30 comprises secondary fiber.
97. The absorbent cellulosic web according to Claim 96, wherein the web includes at least 50% by weight secondary fiber.

98. The absorbent cellulosic web according to Claim 92, wherein the web has a basis weight of from about 5 to about 30 lbs per 3000 square feet ream.
99. A creped absorbent cellulosic web with a drawn reticulum having a plurality of interconnected regions of different local basis weights including at least (i) a plurality of fiber-enriched regions of high local basis weight interconnected by way of (ii) a plurality of lower local basis weight linking regions, characterized in that the web has a recovered crepe of at least about 10%.
100. The creped absorbent cellulosic web with a drawn reticulum having a plurality of interconnected regions of different local basis weights including at least (i) a plurality of fiber-enriched regions of high local basis weight interconnected by way of (ii) a plurality of lower local basis weight linking region according to Claim 99, characterized in that the web has a recovered crepe of at least about 25%.
101. The creped absorbent cellulosic web with a drawn reticulum having a plurality of interconnected regions of different local basis weights including at least (i) a plurality of fiber-enriched regions of high local basis weight interconnected by way of (ii) a plurality of lower local basis weight linking region according to Claim 99, characterized in that the web has a recovered crepe of at least about 50%.
102. The creped absorbent cellulosic web with a drawn reticulum having a plurality of interconnected regions of different local basis weights including at least (i) a plurality of fiber-enriched regions of high local basis weight interconnected by way of (ii) a plurality of lower local basis weight linking region according to Claim 99, characterized in that the web has a recovered crepe of at least about 100%.
103. An absorbent cellulosic web with an expandable reticulum of fiber enriched, relatively high basis weight regions interconnected by way of lower basis

weight linking regions, characterized in that the void volume of the web may be increased by expanding the fiber enriched regions.

- 5 104. The absorbent cellulosic web according to Claim 103, wherein the fiber enriched regions have fiber bias in the CD and the linking regions have fiber bias along a direction between fiber enriched regions.
- 10 105. The absorbent cellulosic web according to Claim 103, wherein the fiber enriched regions are provided with a plurality of microfolds with fold lines transverse to the machine direction.
- 15 106. The absorbent cellulosic web according to Claim 103, wherein the dried web is expanded to increase its void volume greater than that of an as-dried like web that is unexpanded by at least about 1 g/g.
- 20 107. The absorbent cellulosic web according to Claim 103, wherein the dried web is expanded to increase its void volume greater than that of an as-dried like web that is unexpanded by at least about 2 g/g.
108. The absorbent cellulosic web according to Claim 103, wherein the dried web is expanded to increase its void volume greater than that of an as-dried like web that is unexpanded by at least about 3 g/g.

1/35
FIG. 1
FABRIC CREPED

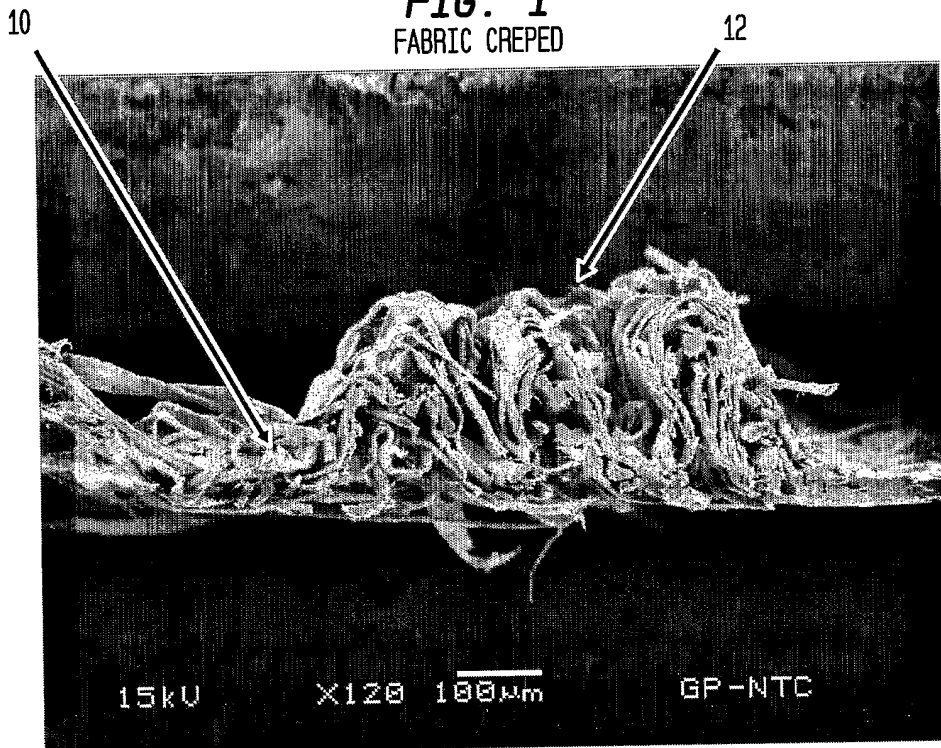
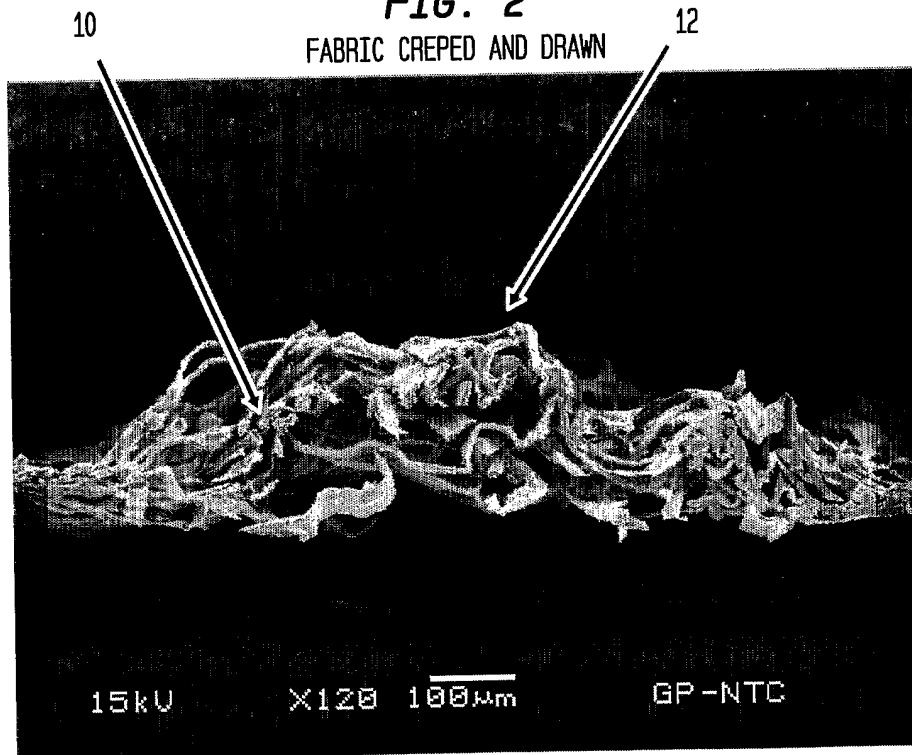

FIG. 2
FABRIC CREPED AND DRAWN



2/35

FIG. 3

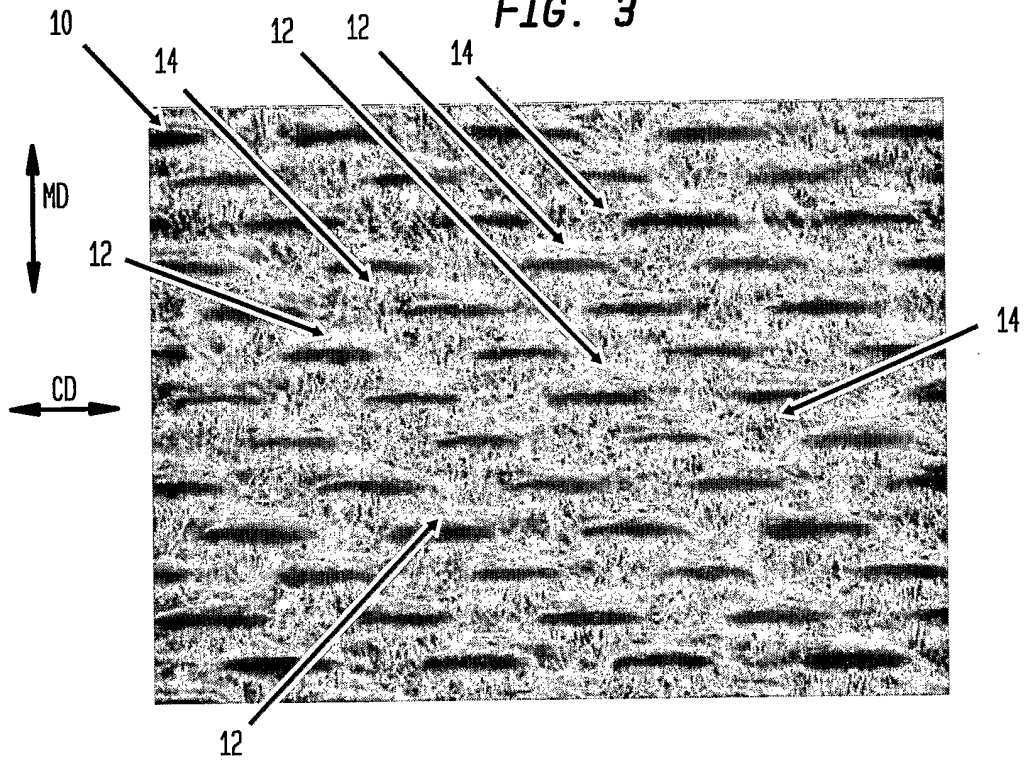
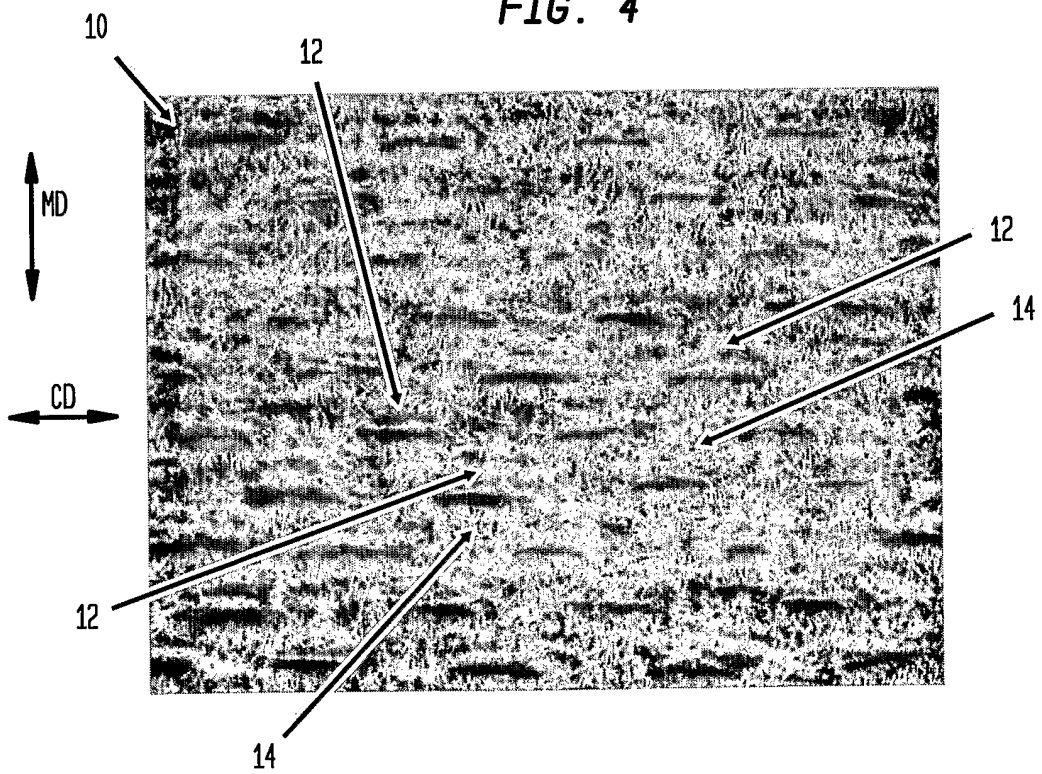

FIG. 4



3/35

FIG. 5

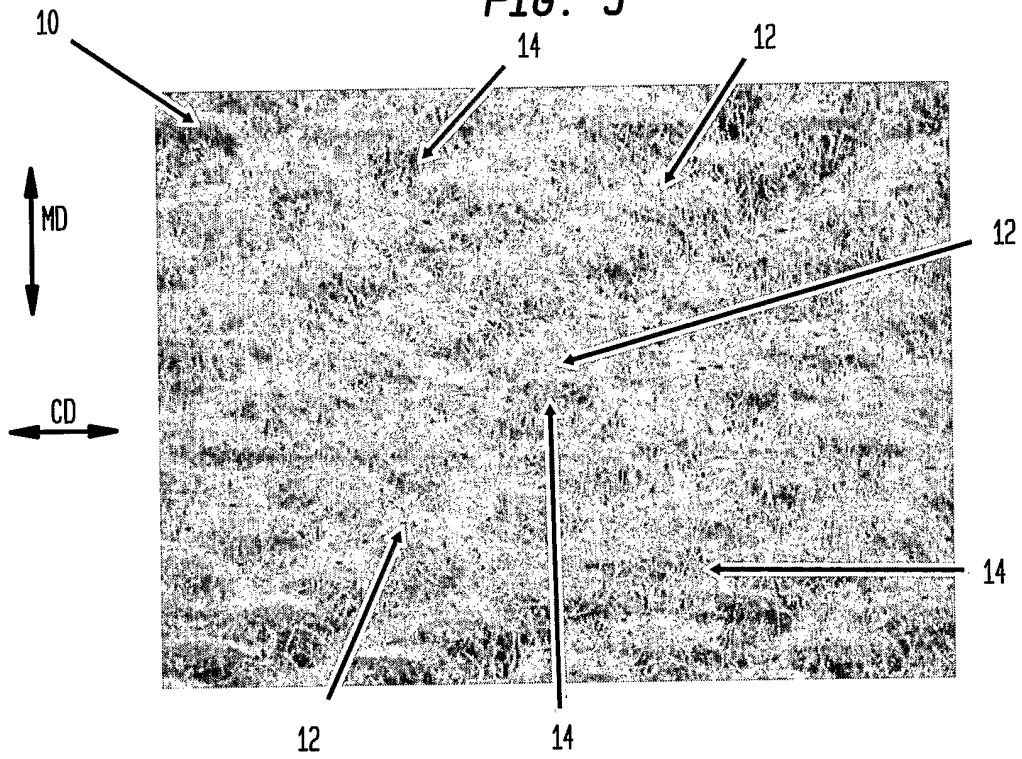

FIG. 6

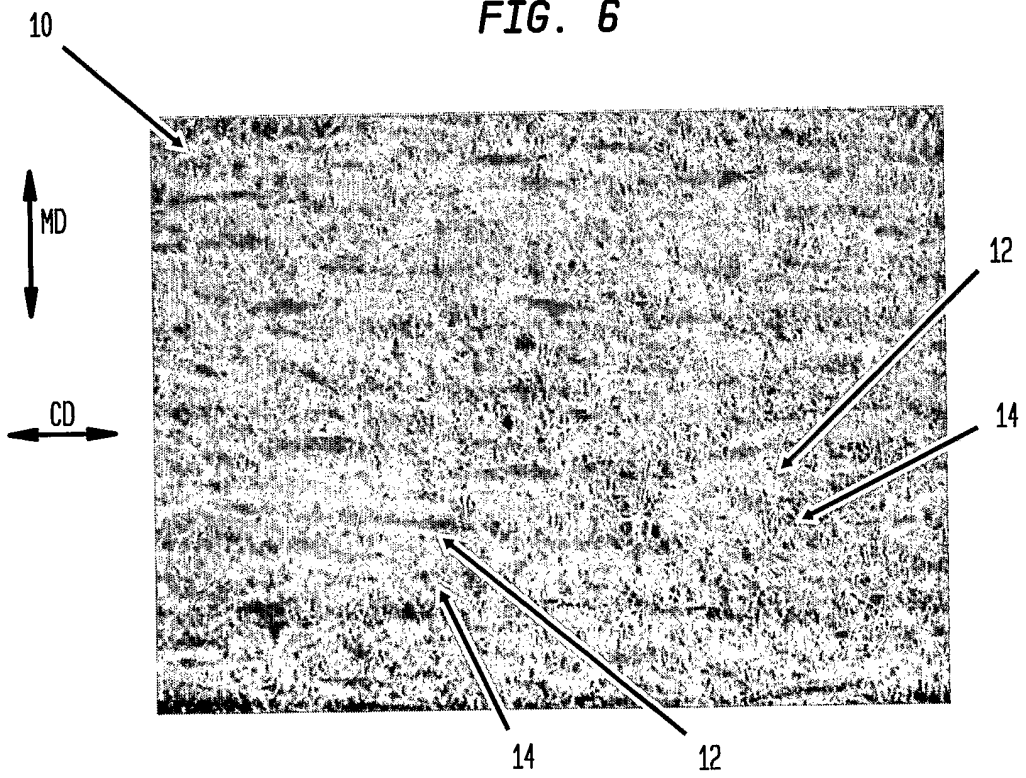

FIG. 7

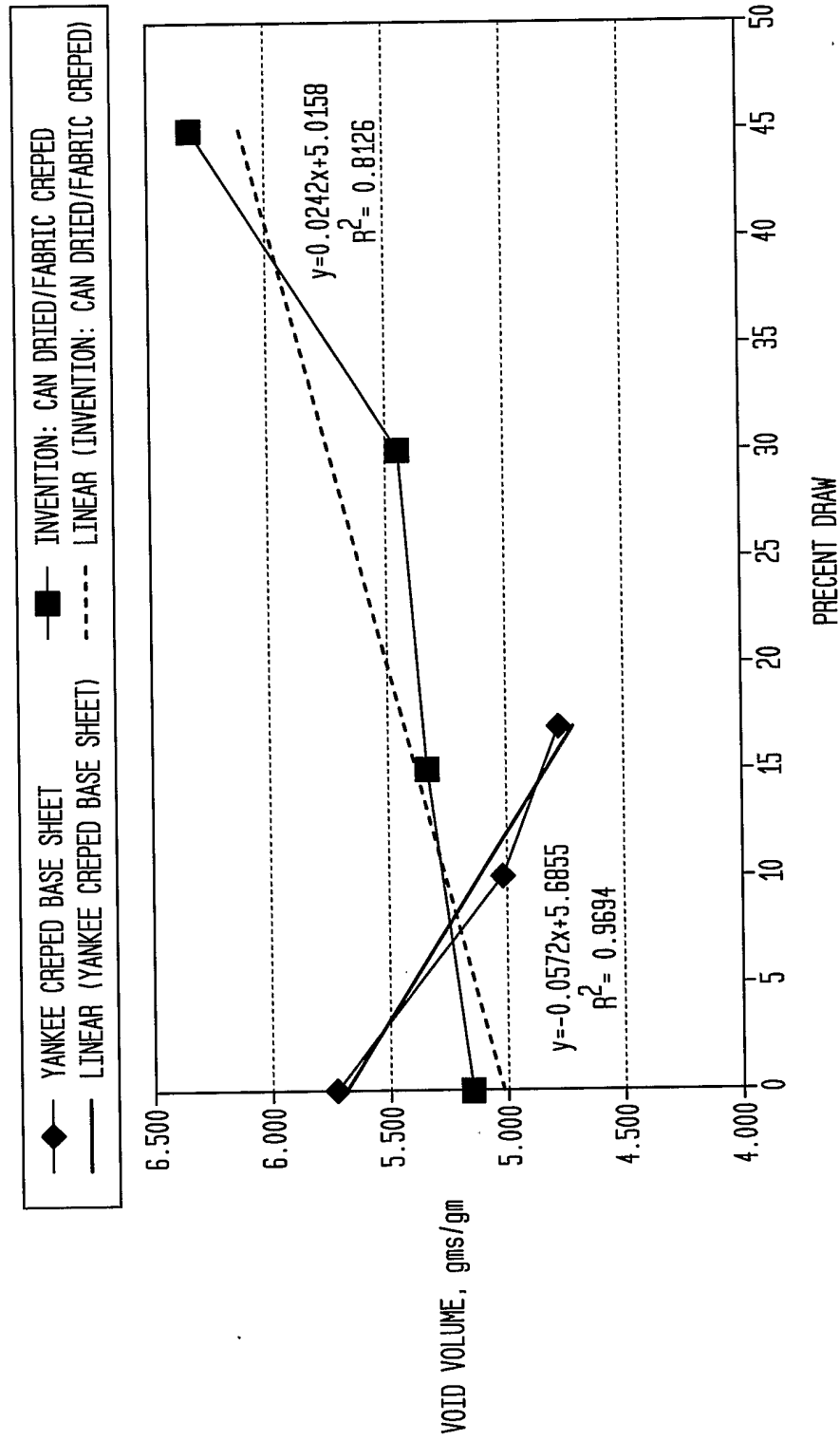

FIG. 8

CAN DRIED FABRIC CREPED

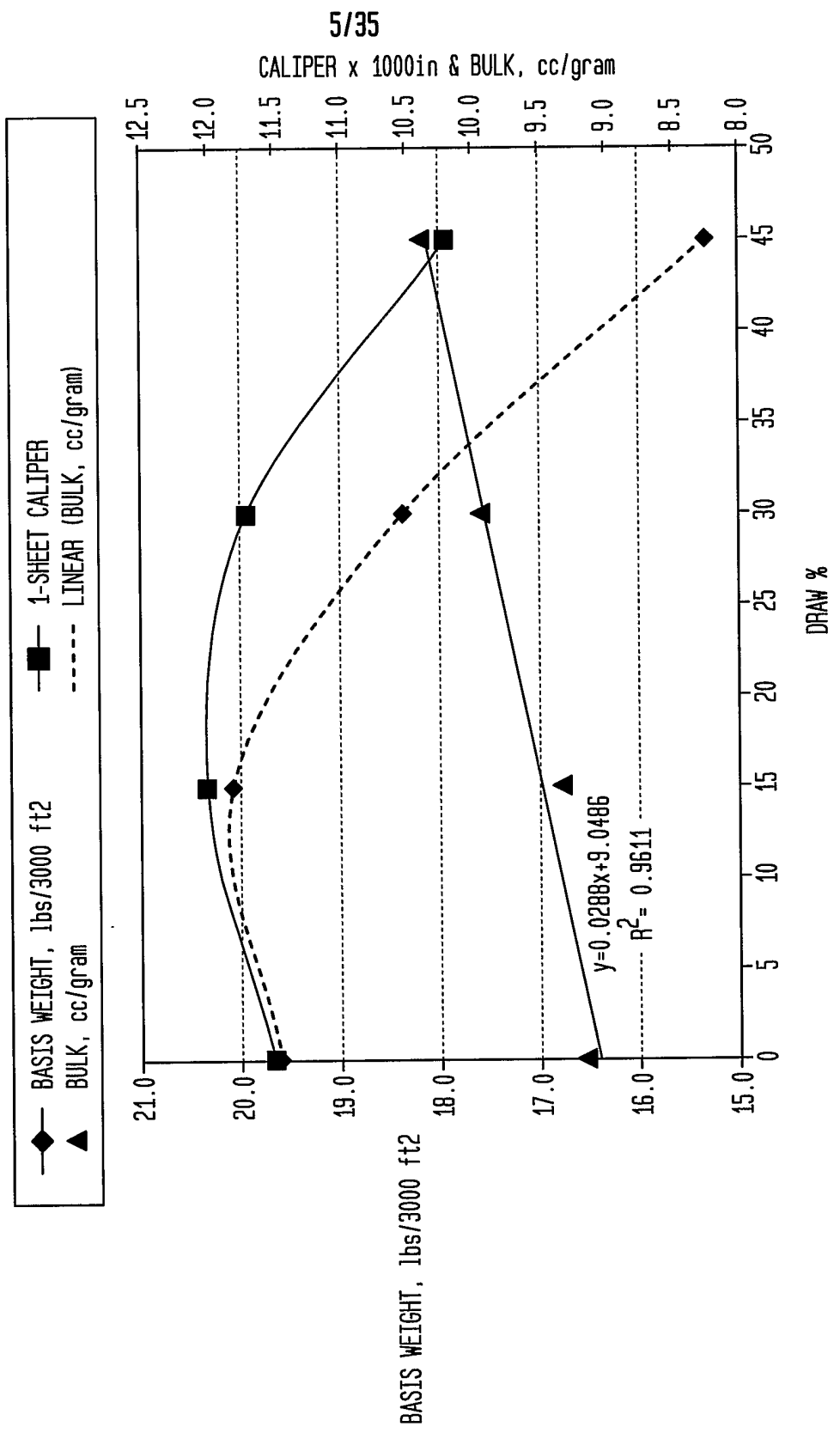
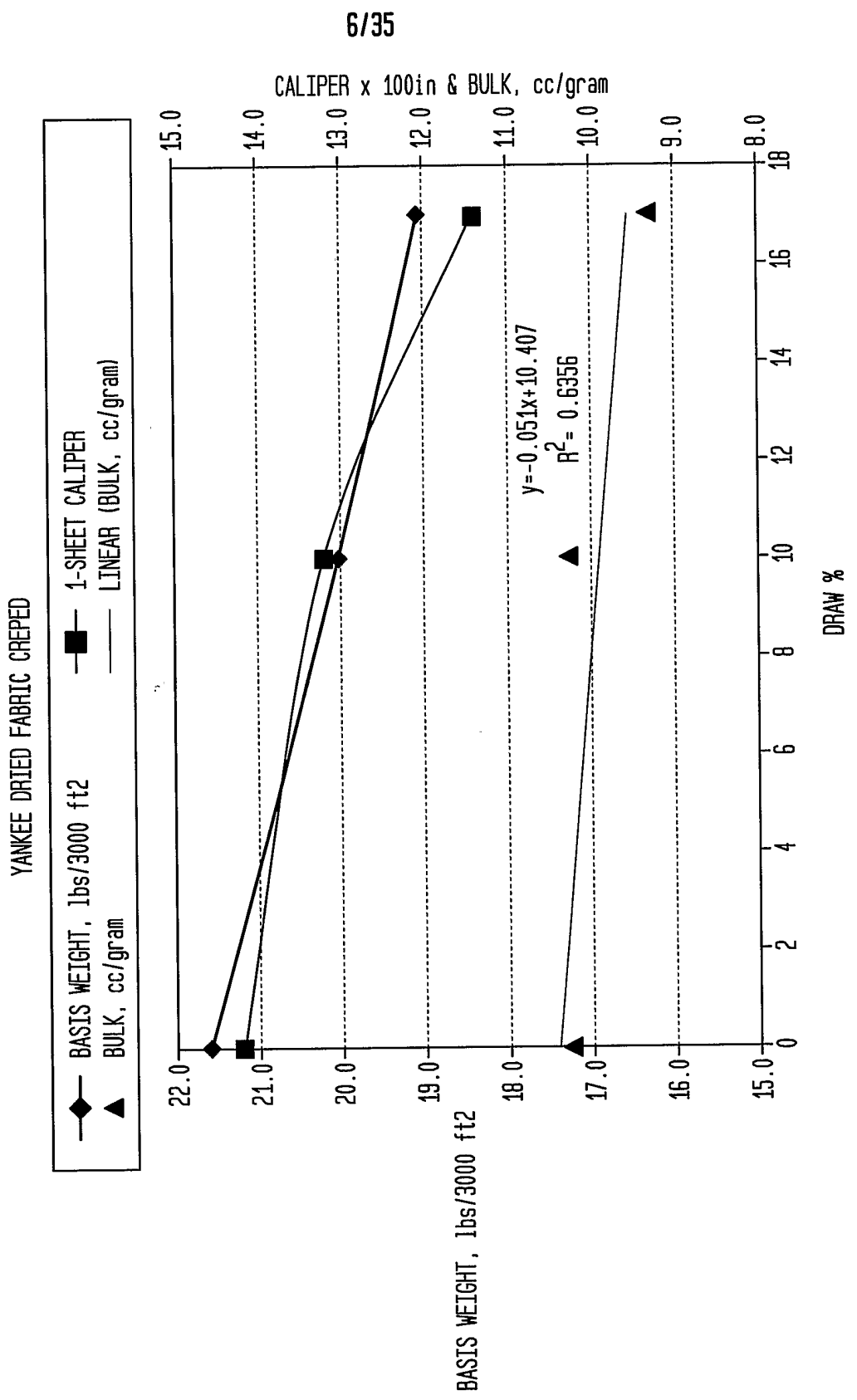

FIG. 9



7/35

FIG. 10

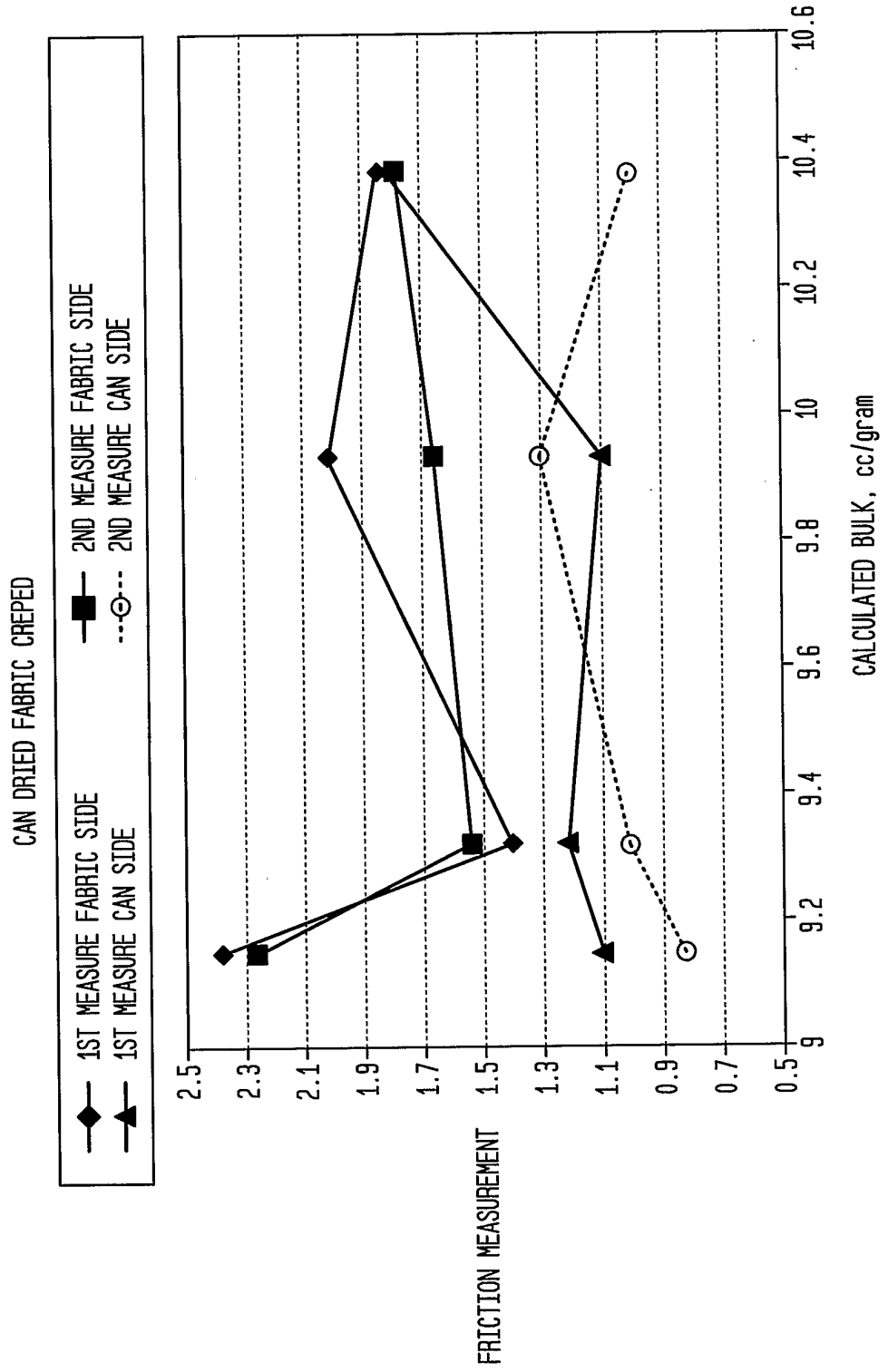
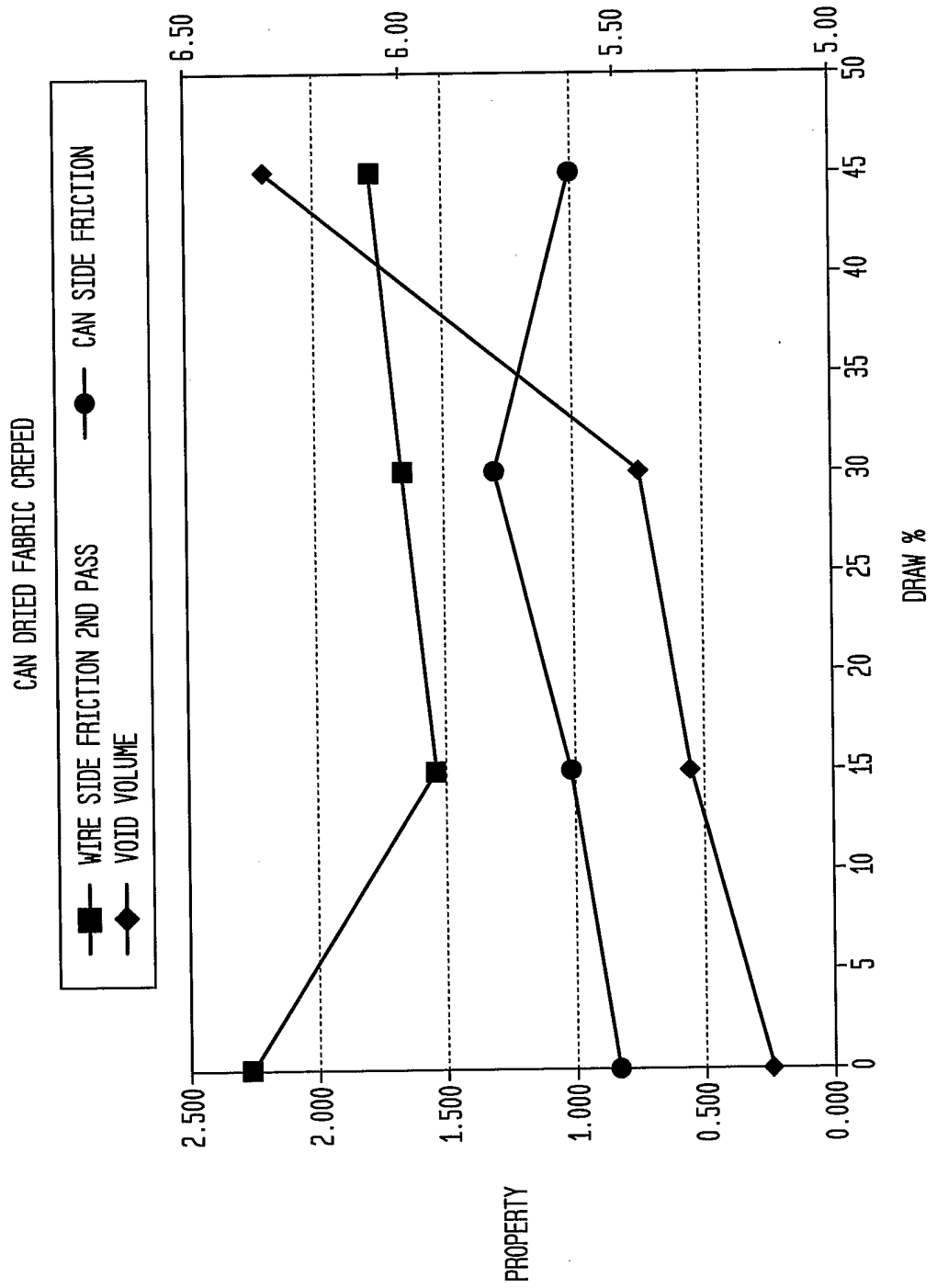
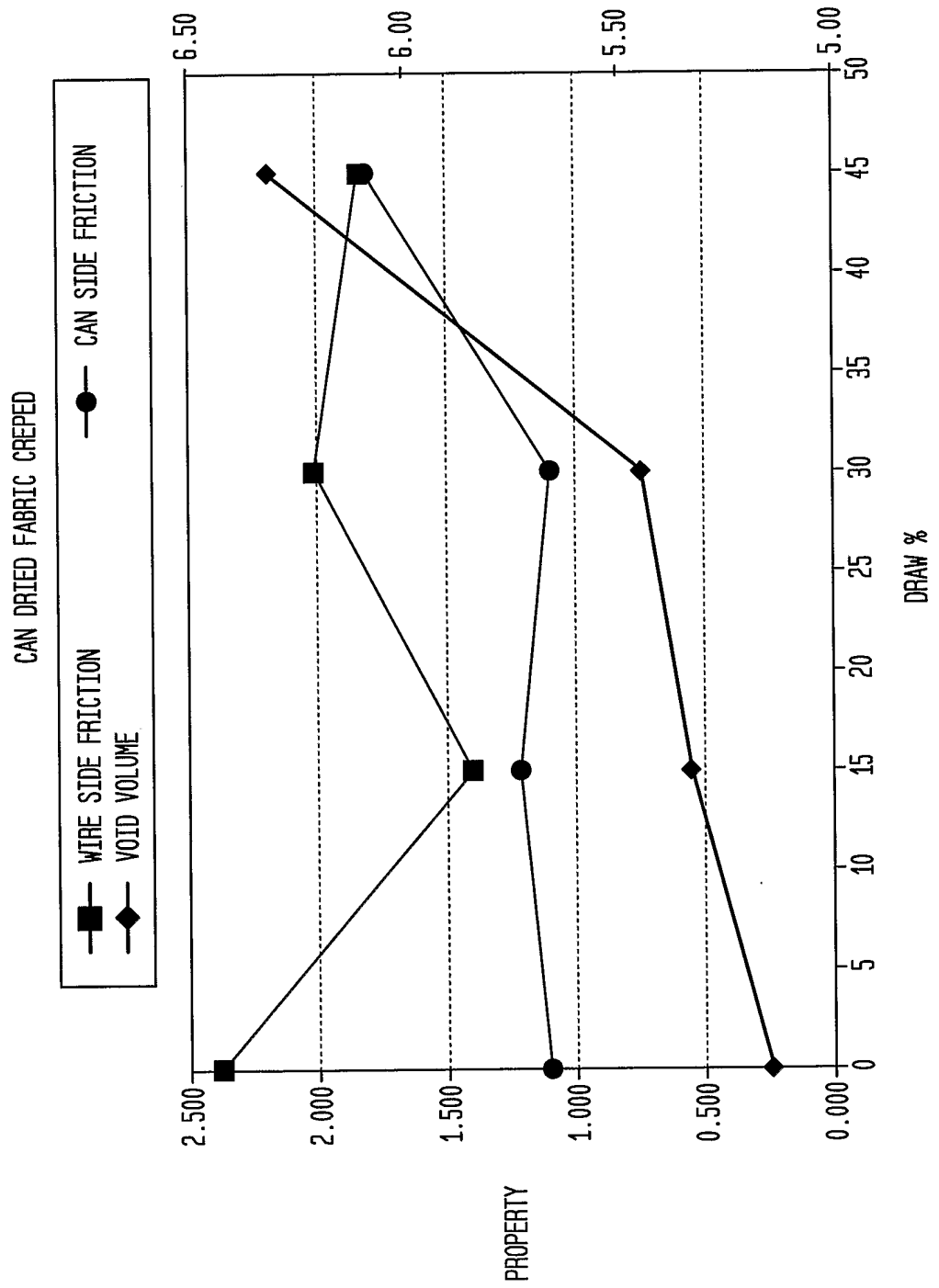

FIG. 11



9/35

FIG. 12



10/35

FIG. 13

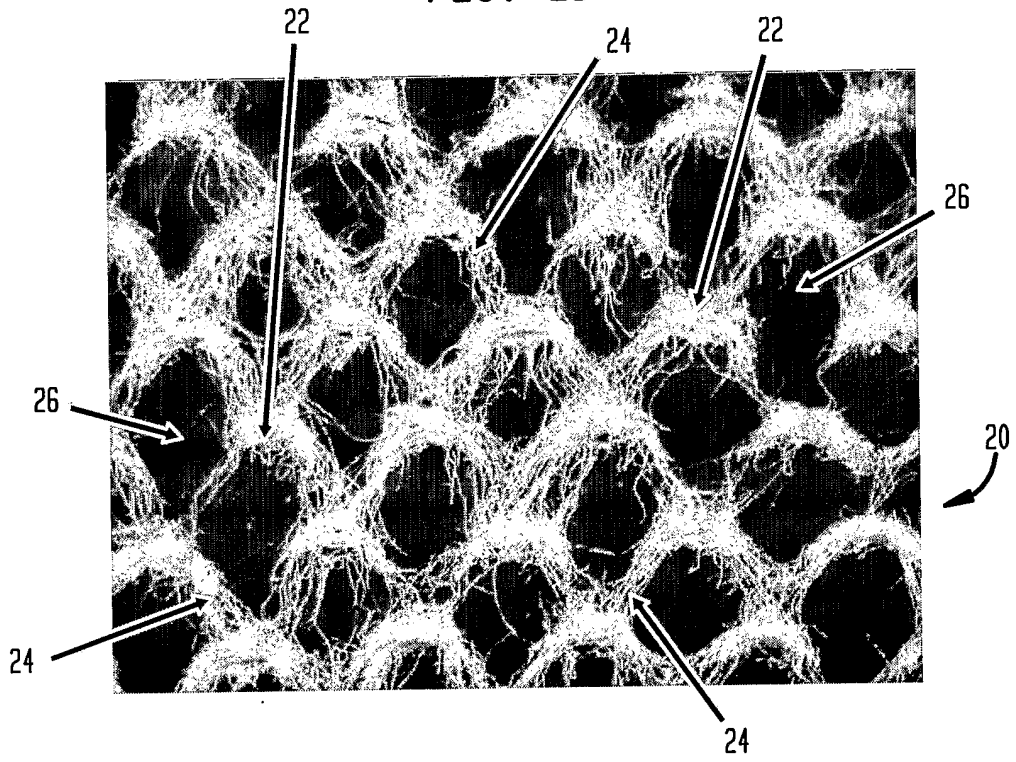
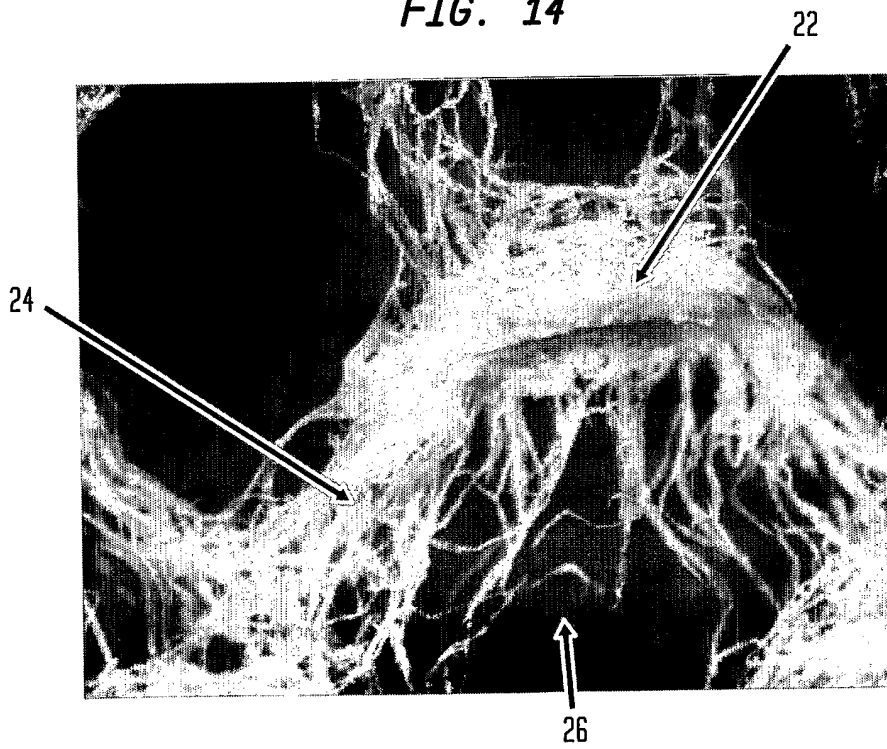

FIG. 14



11/35

FIG. 15

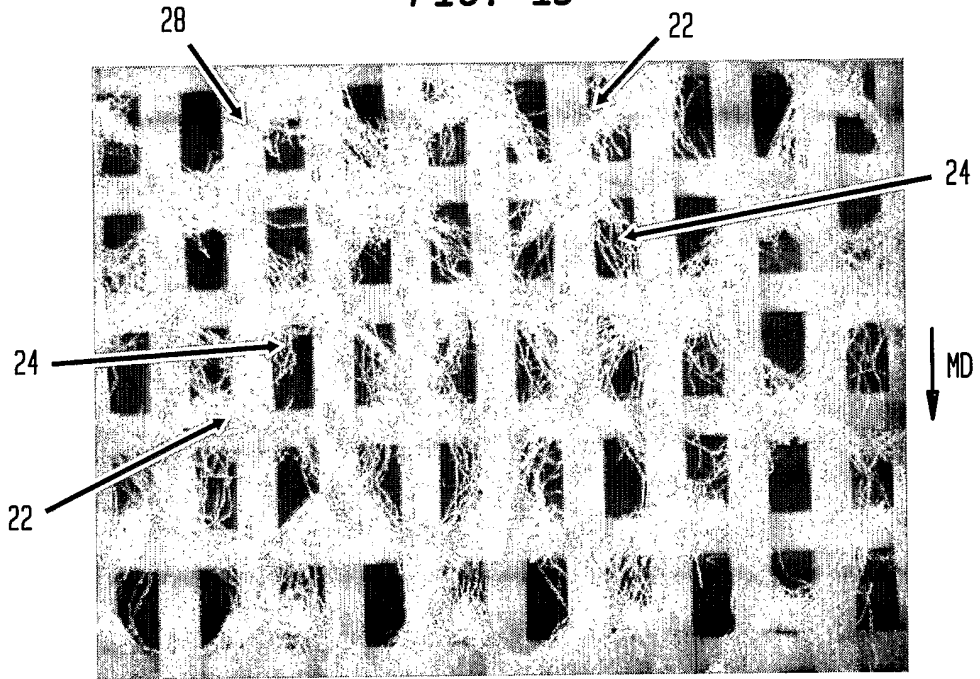

FIG. 16

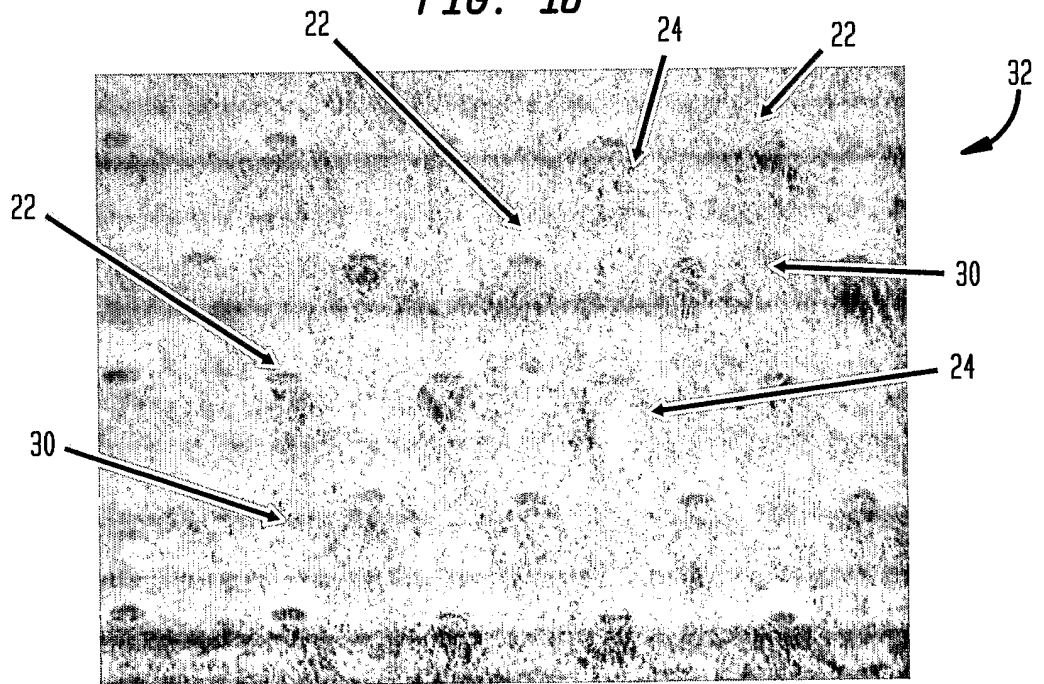

FIG. 17

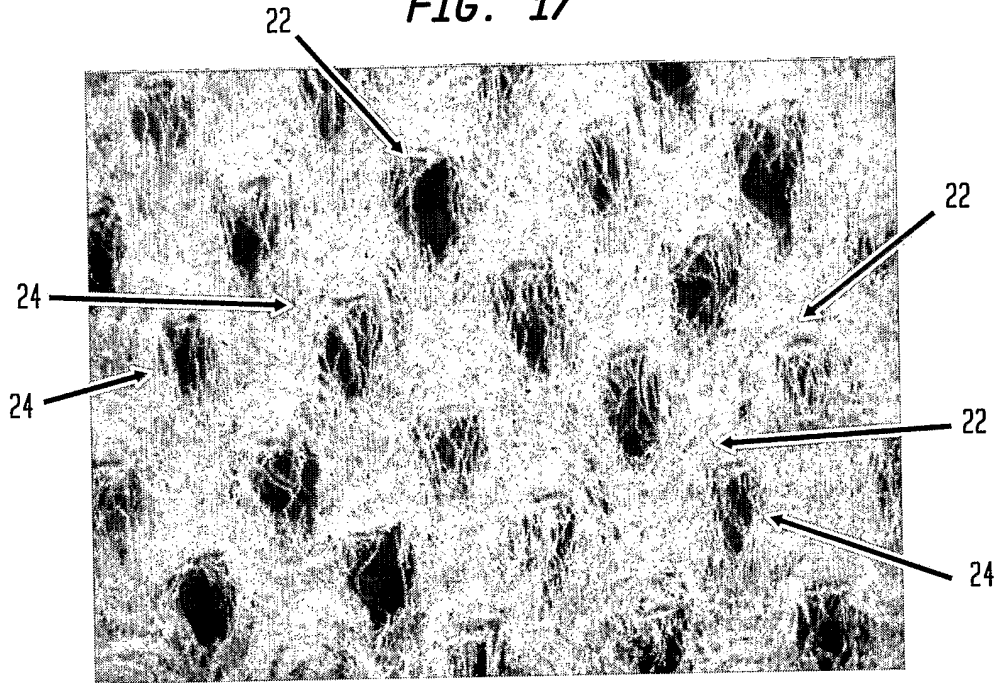
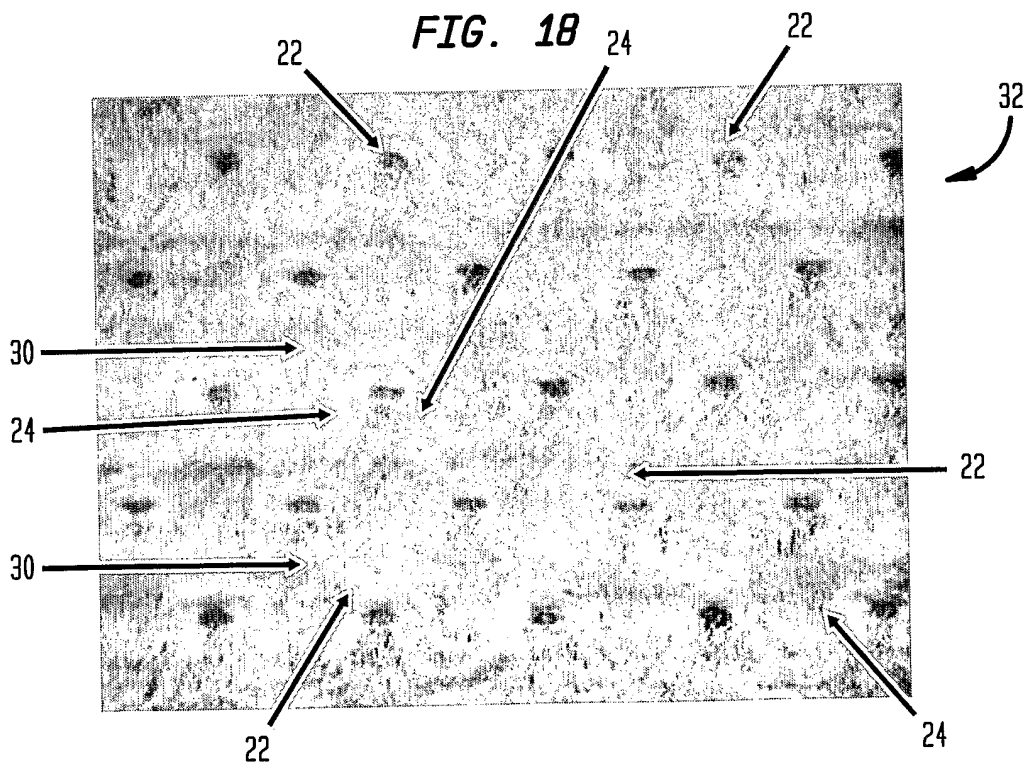

FIG. 18



13/35

FIG. 19

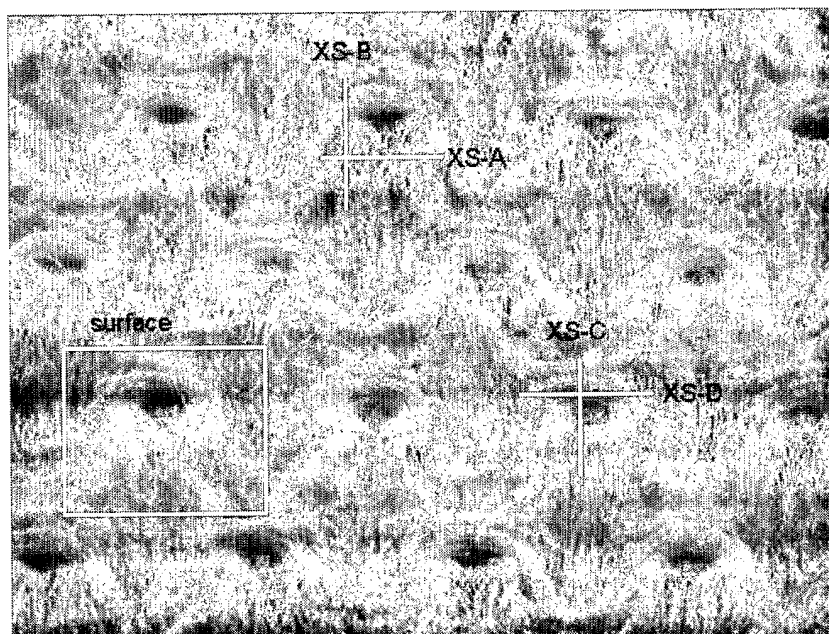
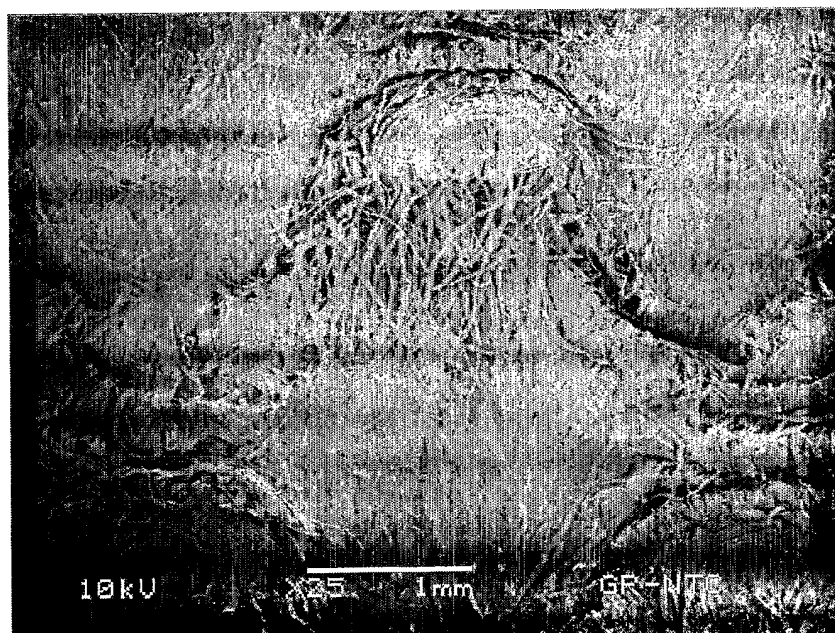

FIG. 20



14/35

FIG. 21

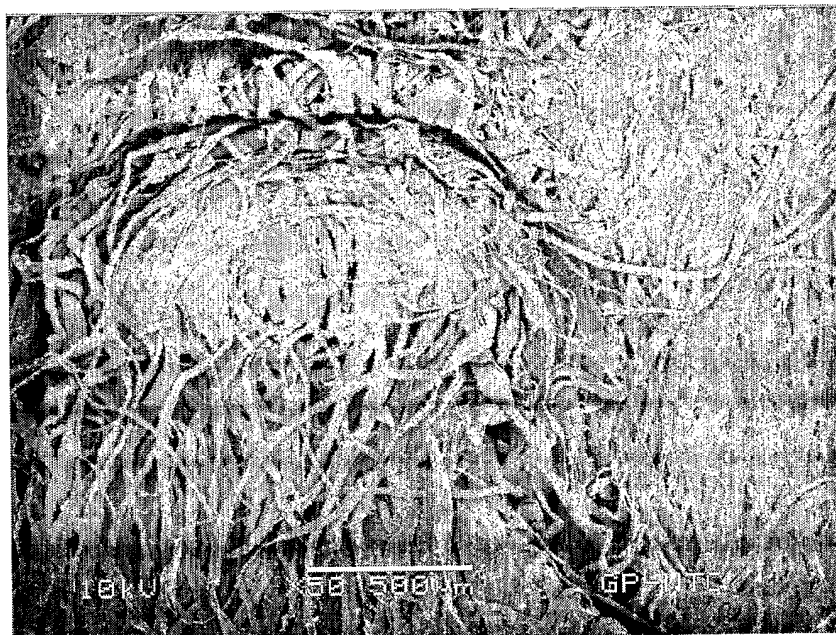

FIG. 22

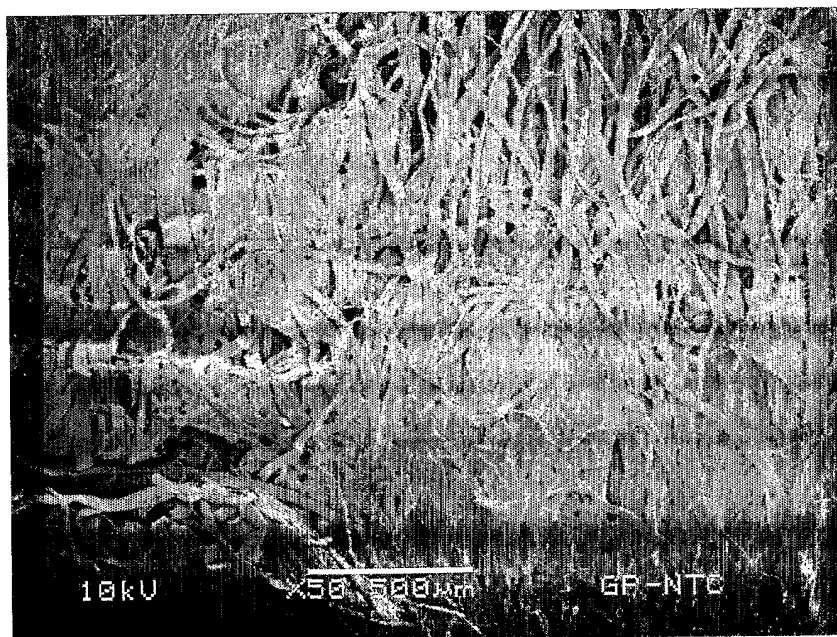
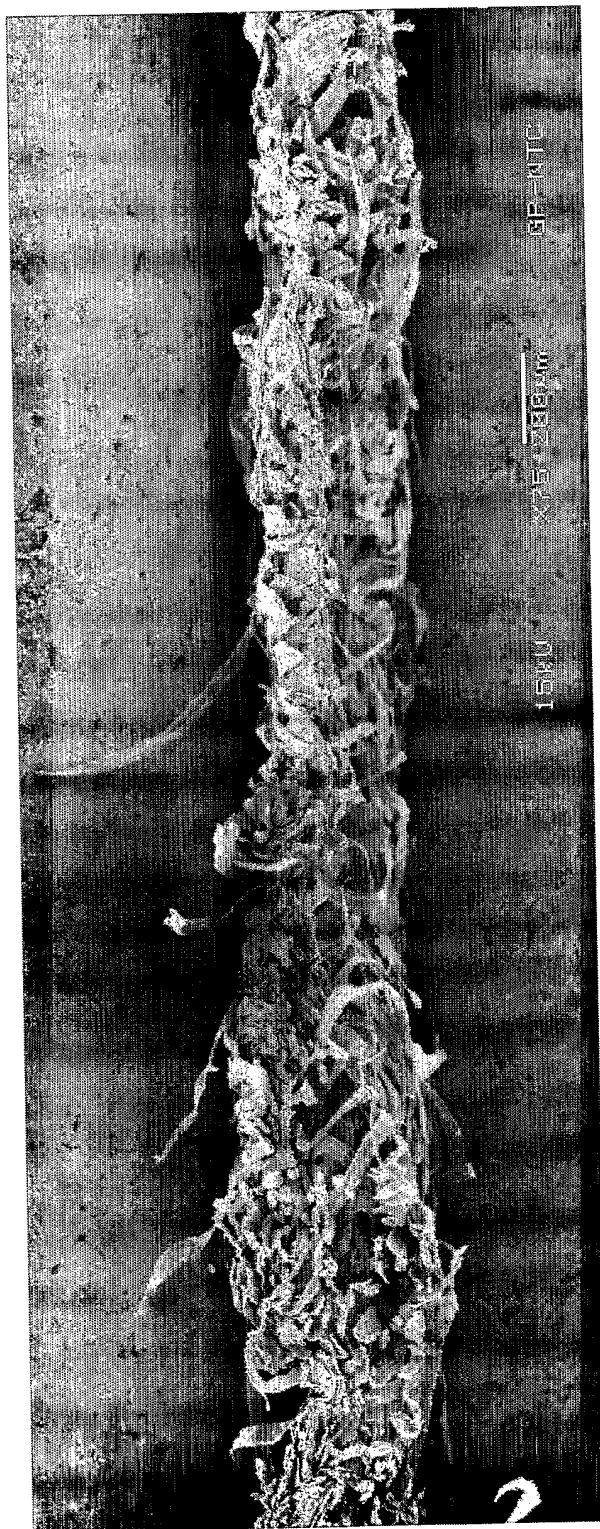

FIG. 23



16/35

FIG. 24

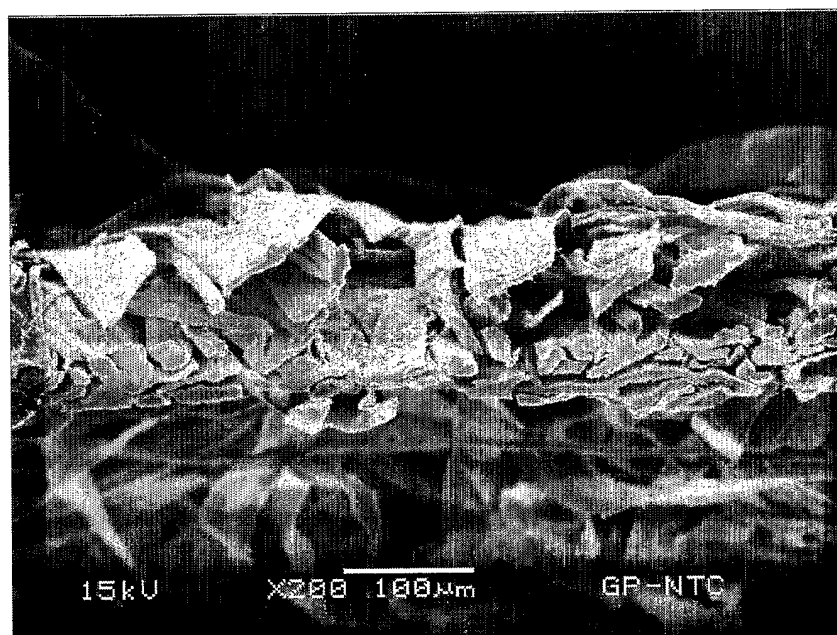
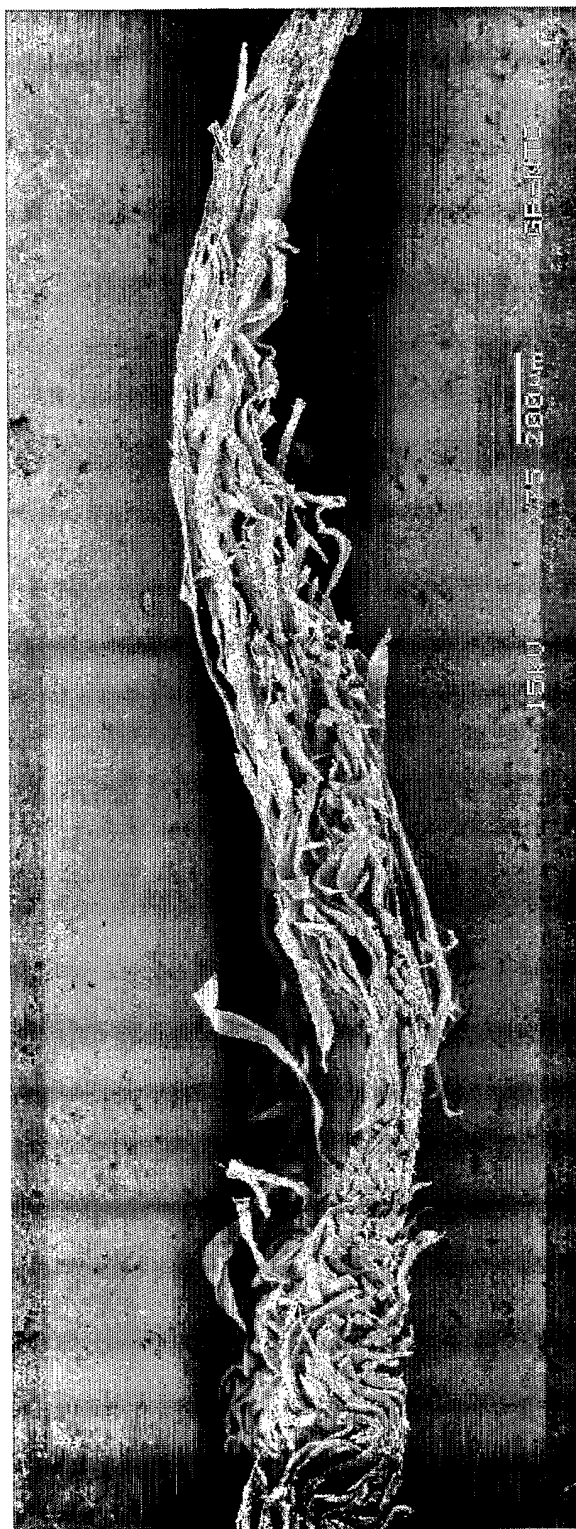

FIG. 25



18/35

FIG. 26

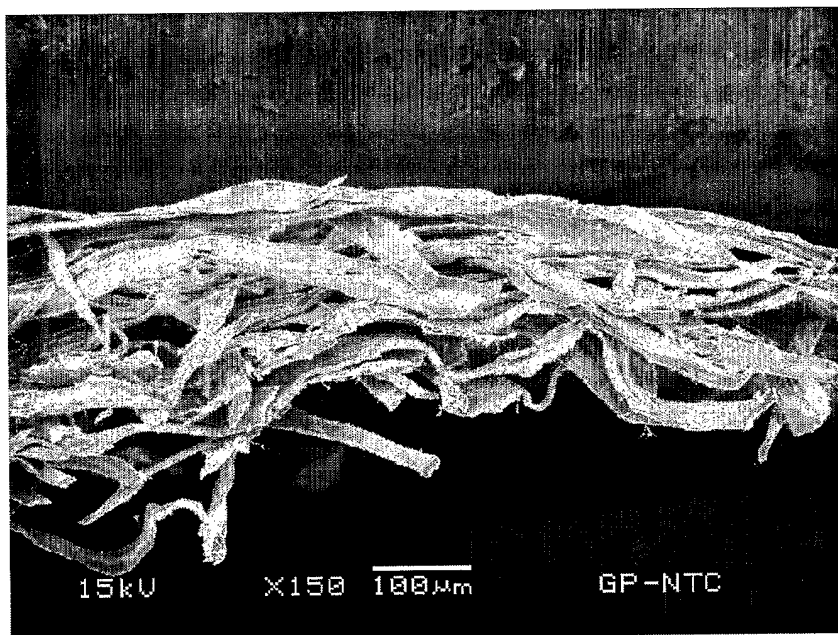

FIG. 27

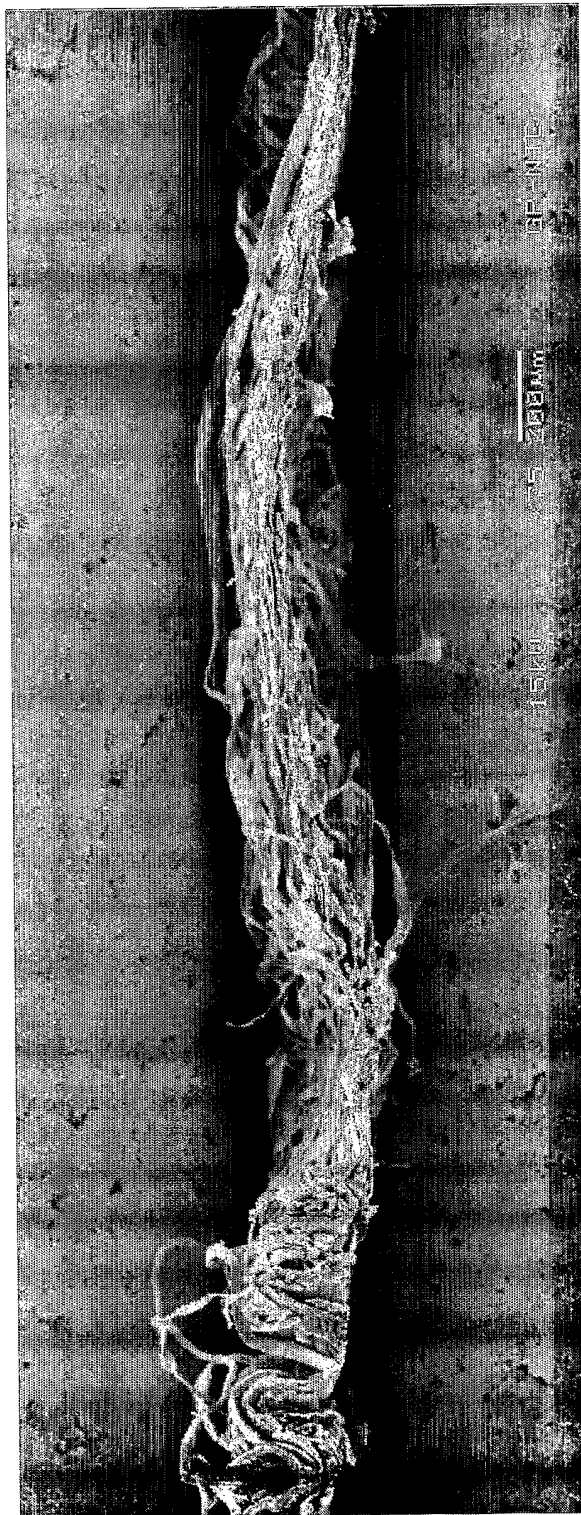

FIG. 28

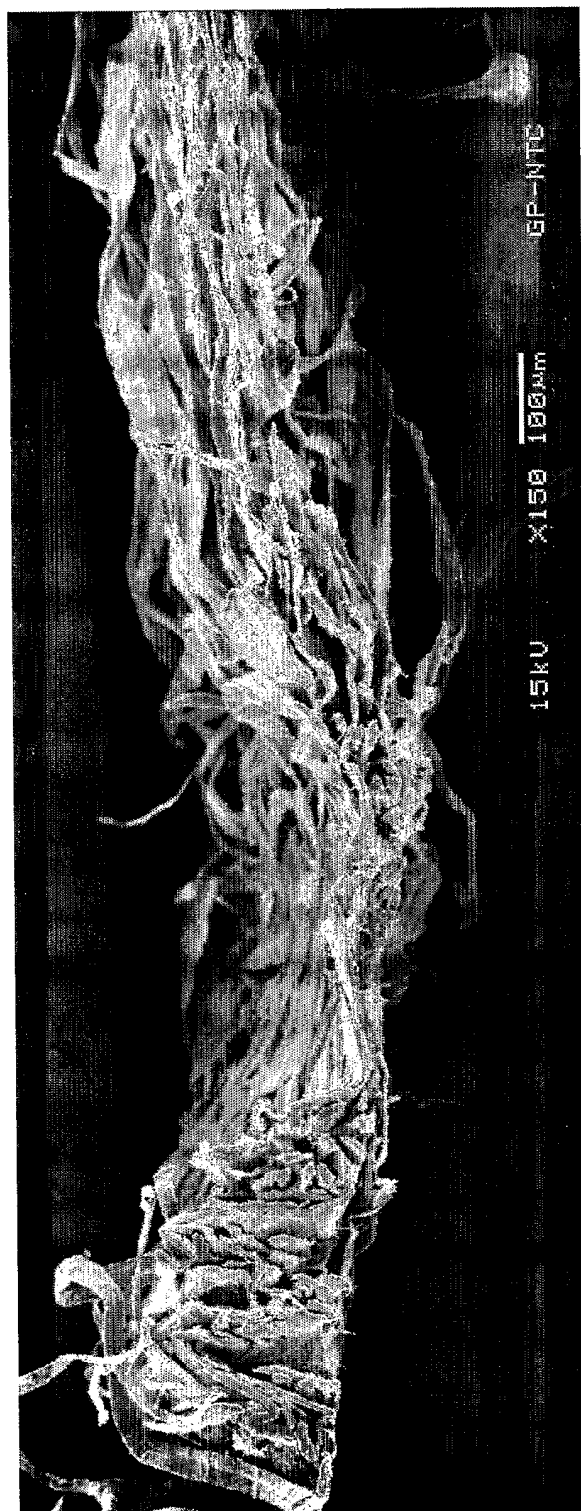
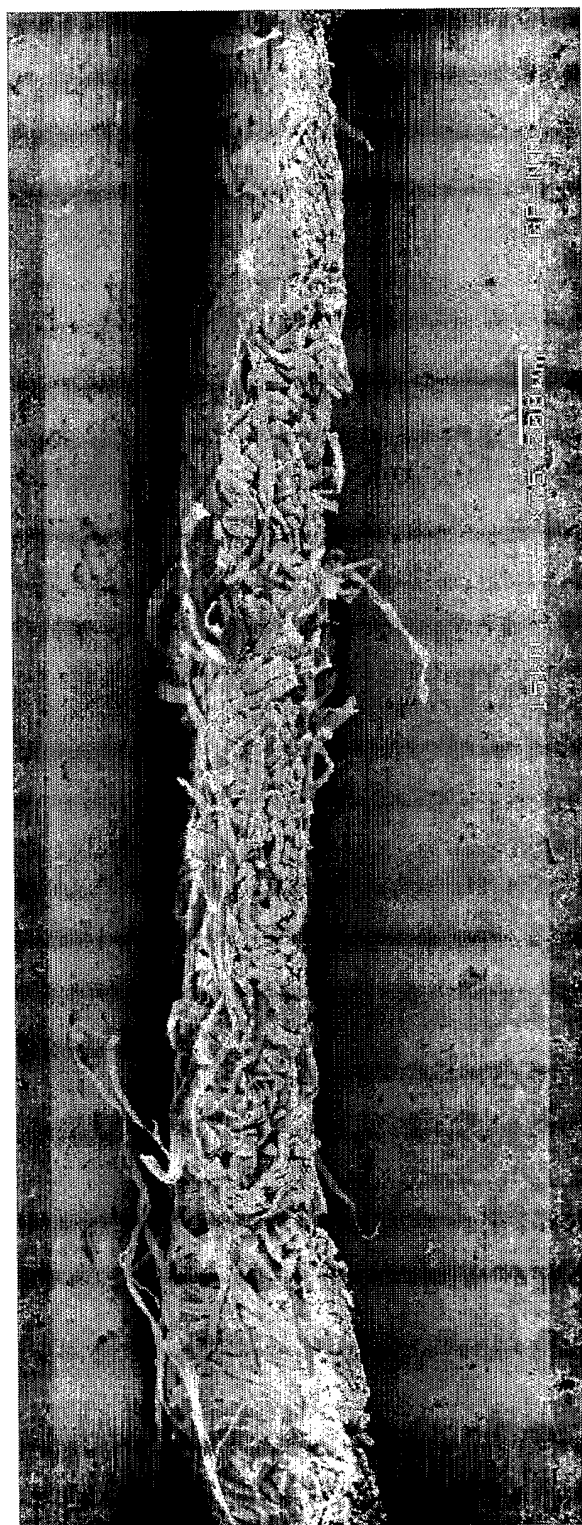

FIG. 29



22/35

FIG. 30

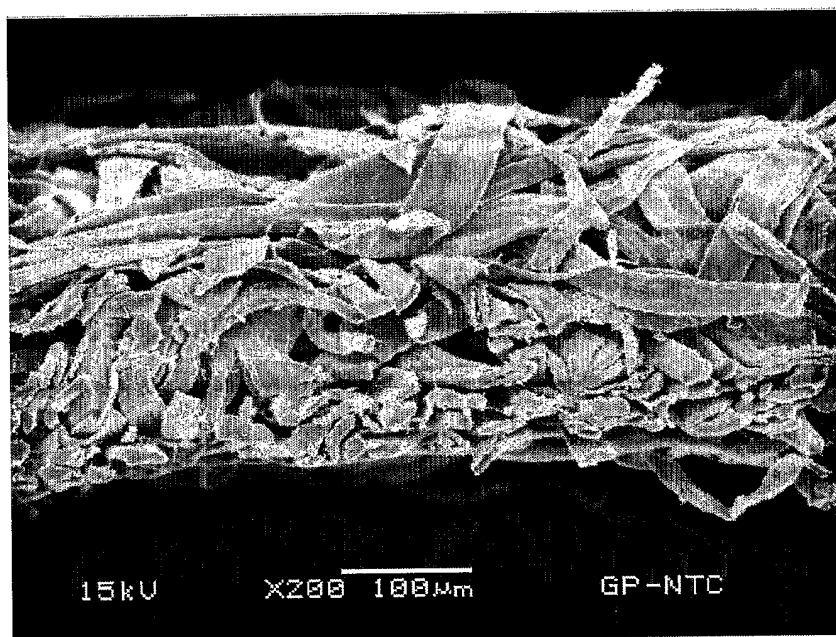

FIG. 31

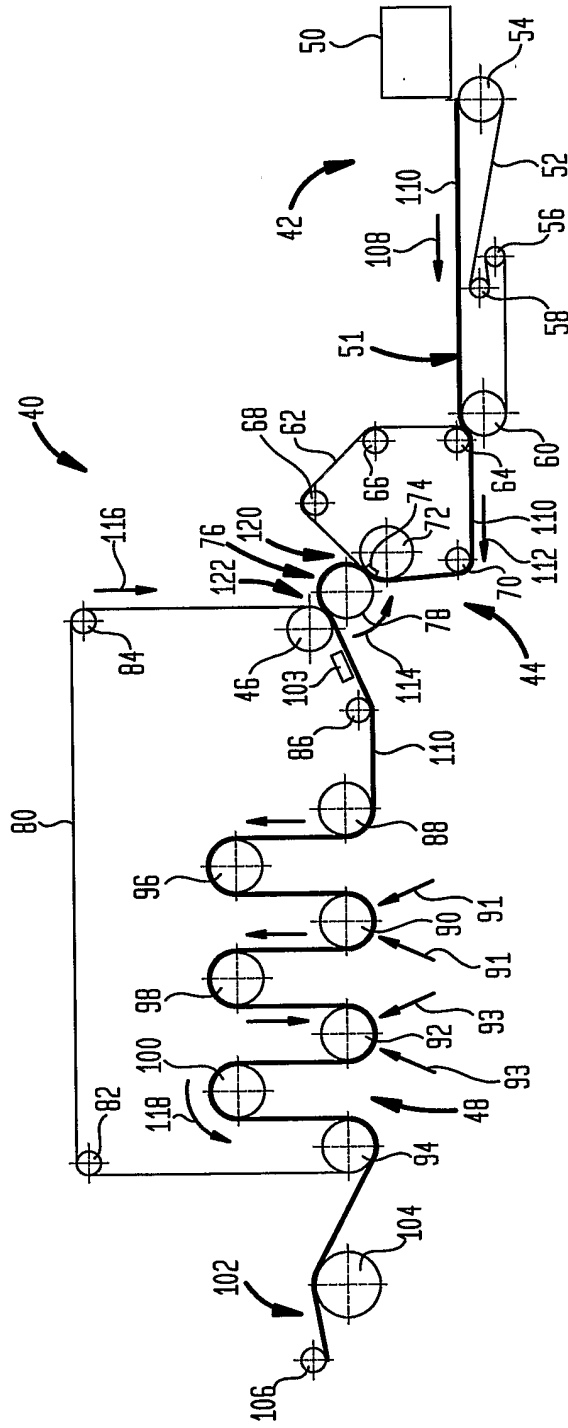

FIG. 32

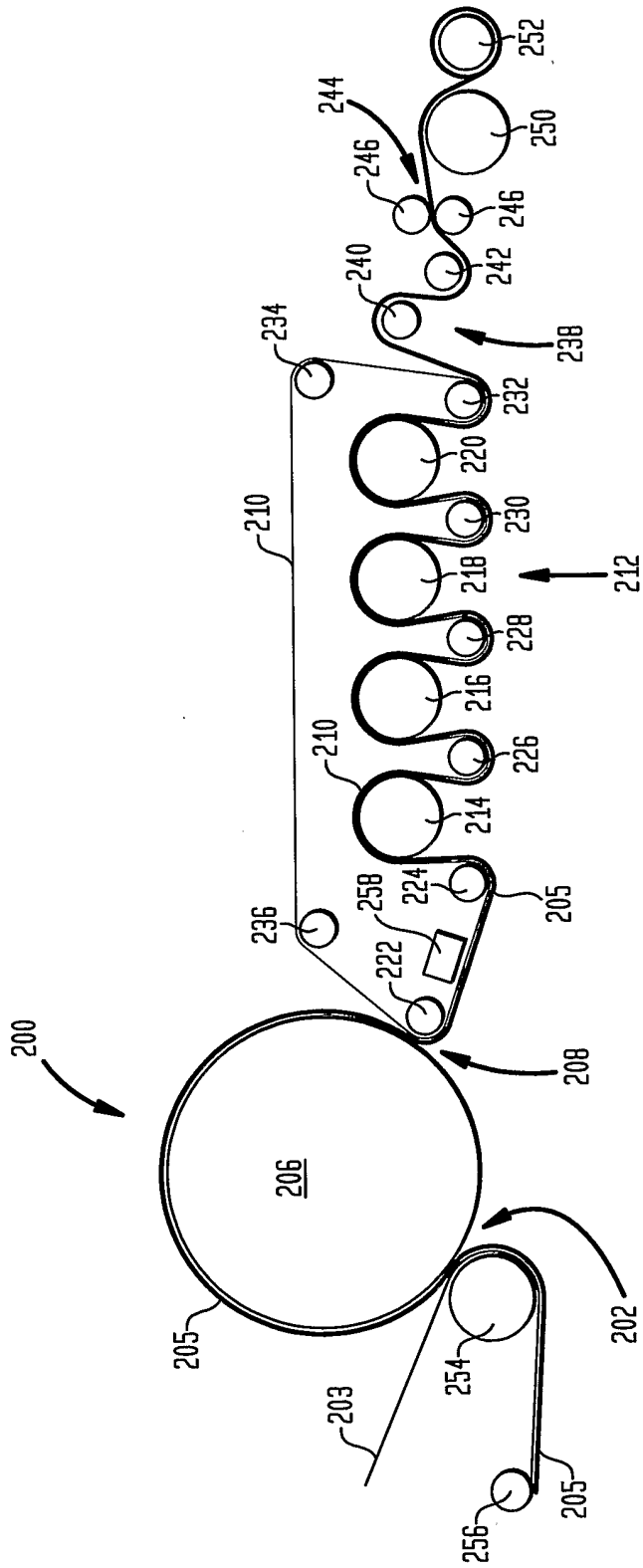

FIG. 33

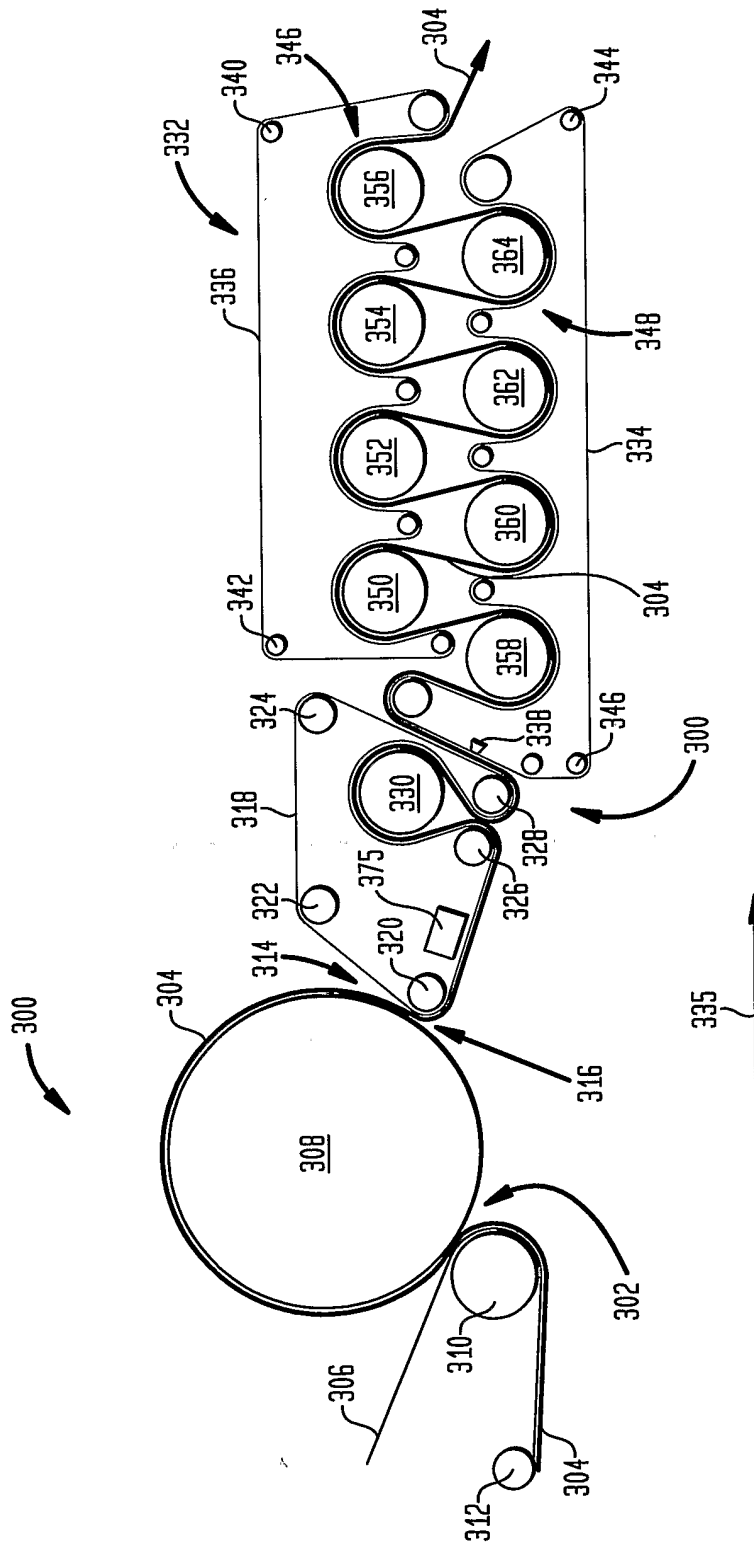
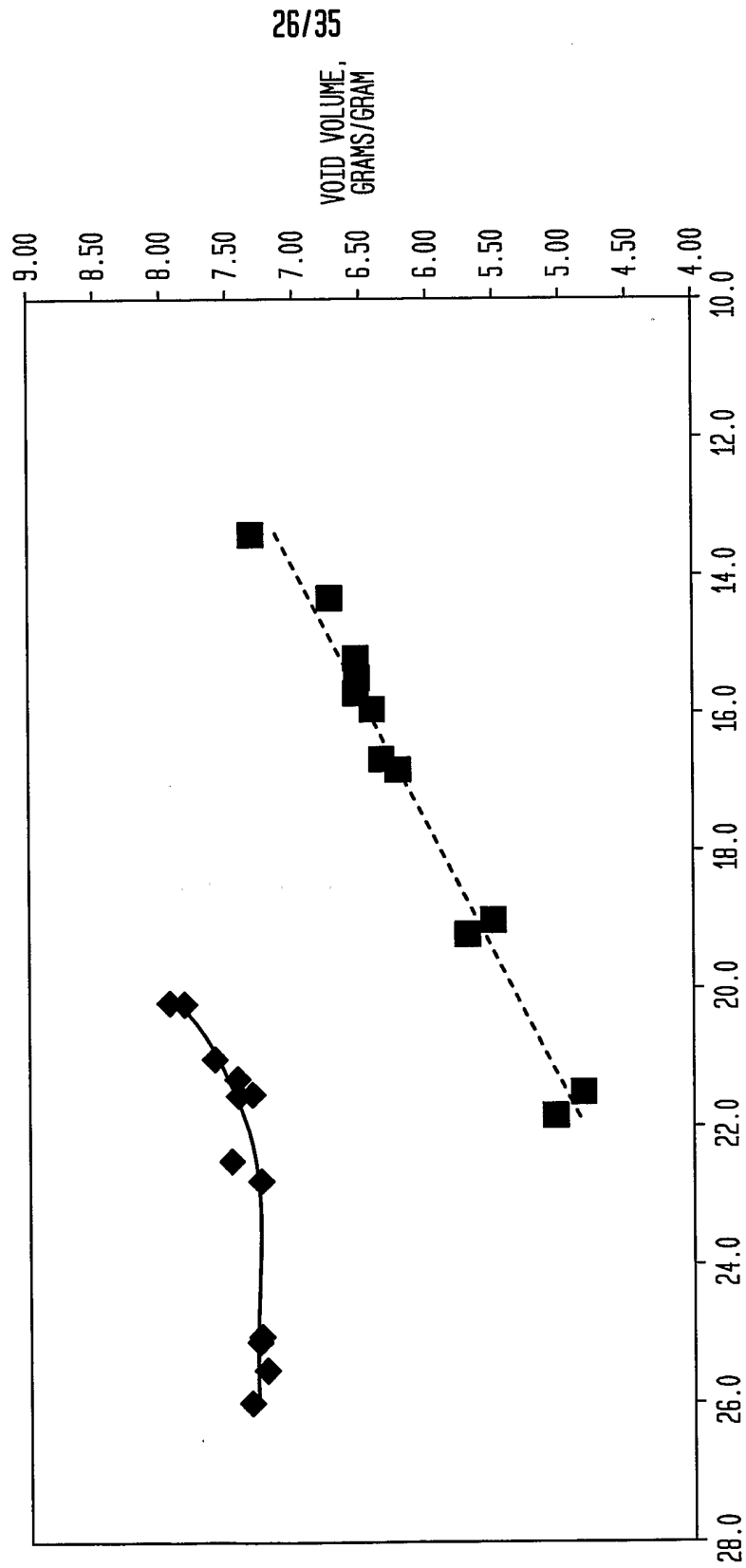
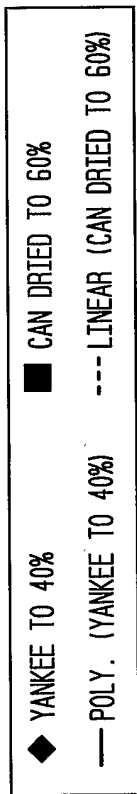

FIG. 34



AS SHEET IS PULLED OUT BASIS WEIGHT IS REDUCED

27/35

FIG. 35

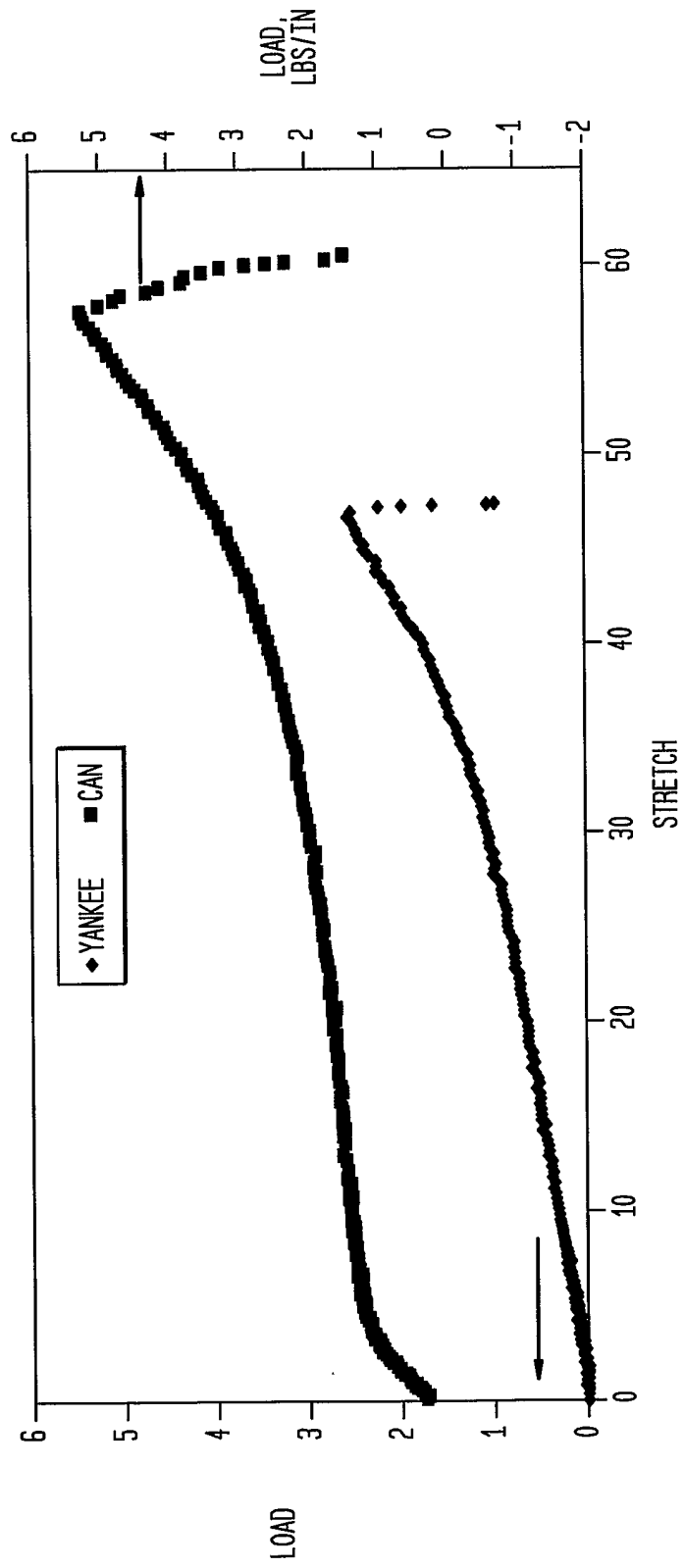

FIG. 36
CAN DRIED FABRIC CREPE PRODUCT

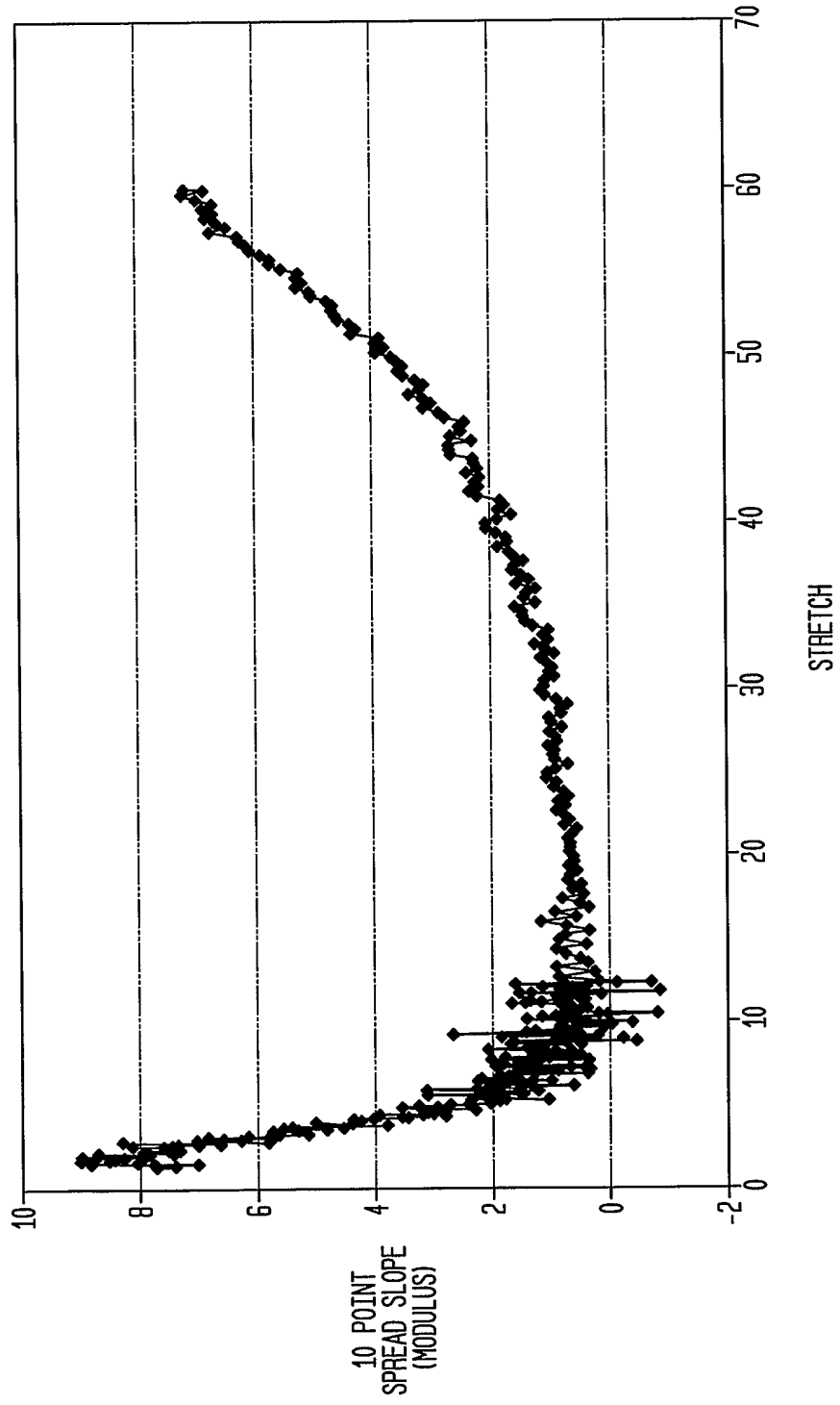

FIG. 37

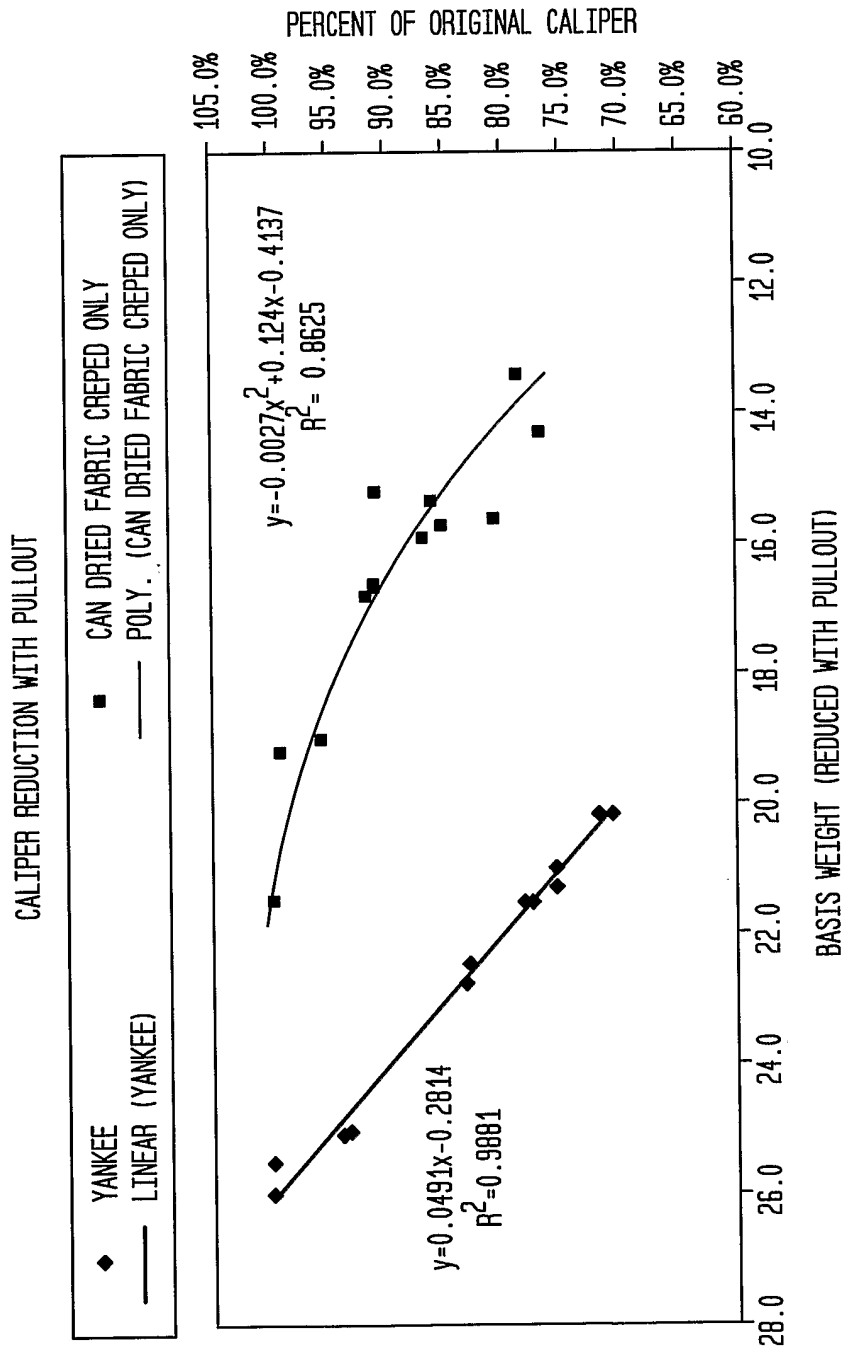

FIG. 38

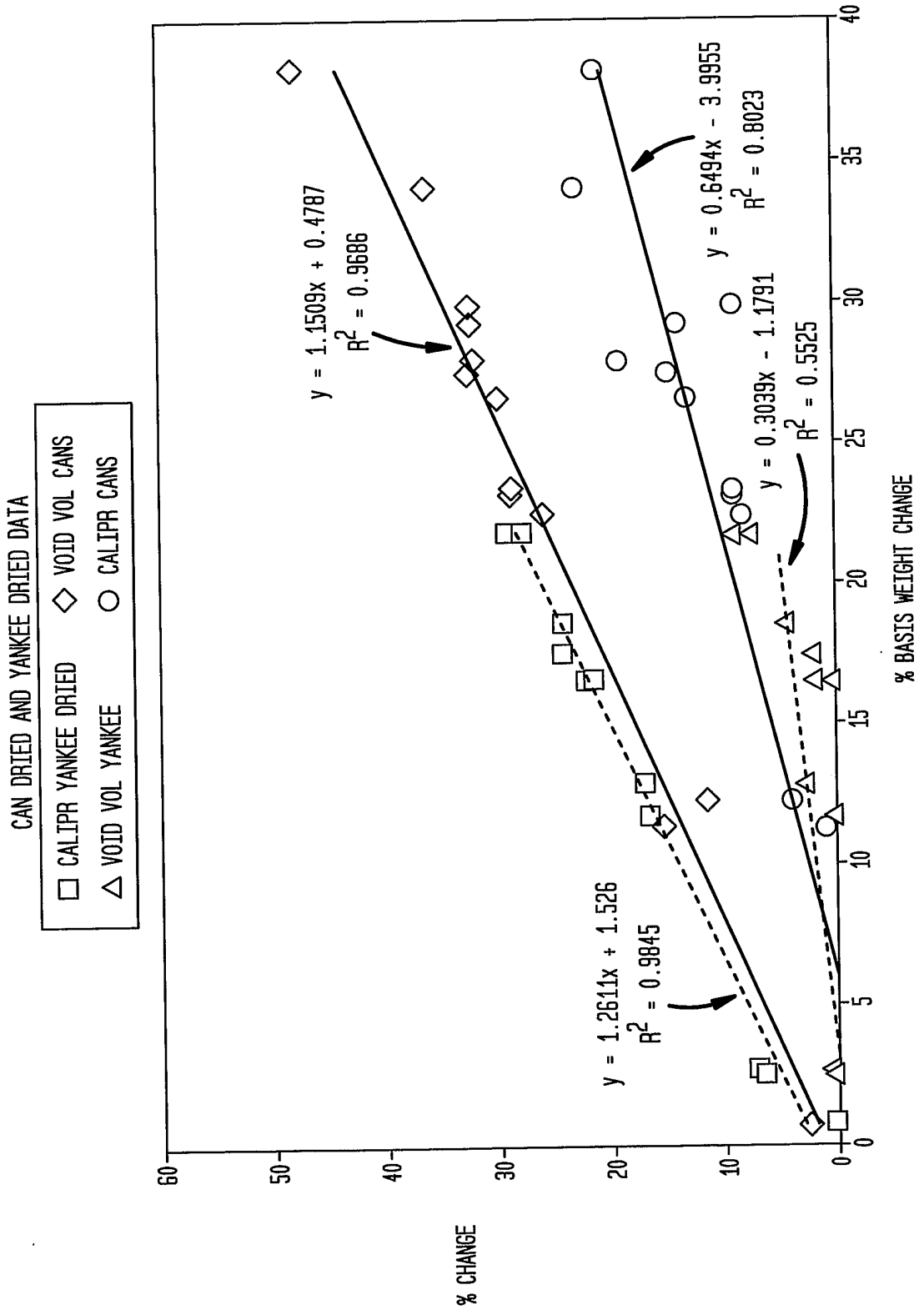

FIG. 39

CALIPER BUILD WITH MOLDING BOX

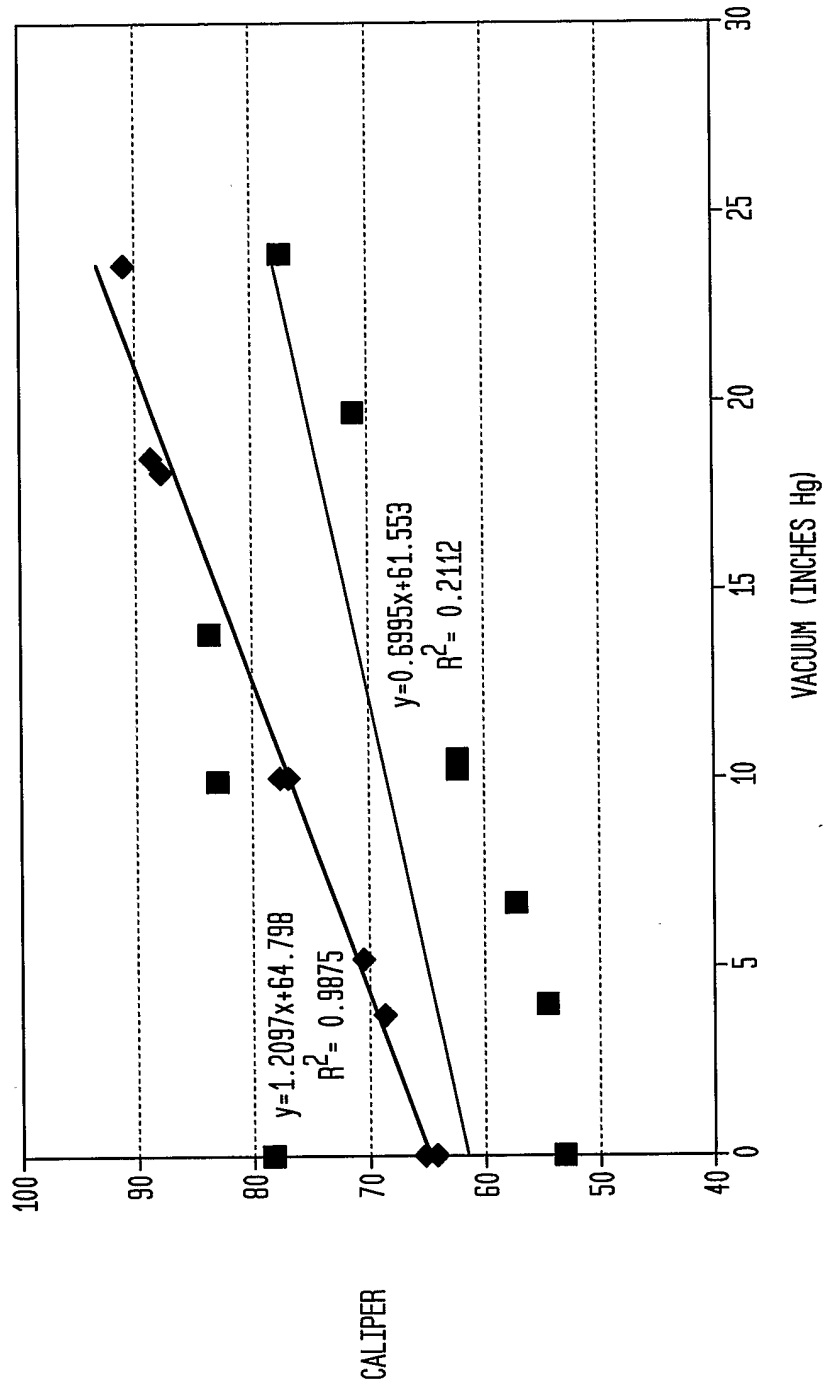

FIG. 40

FABRIC COMPARISONS

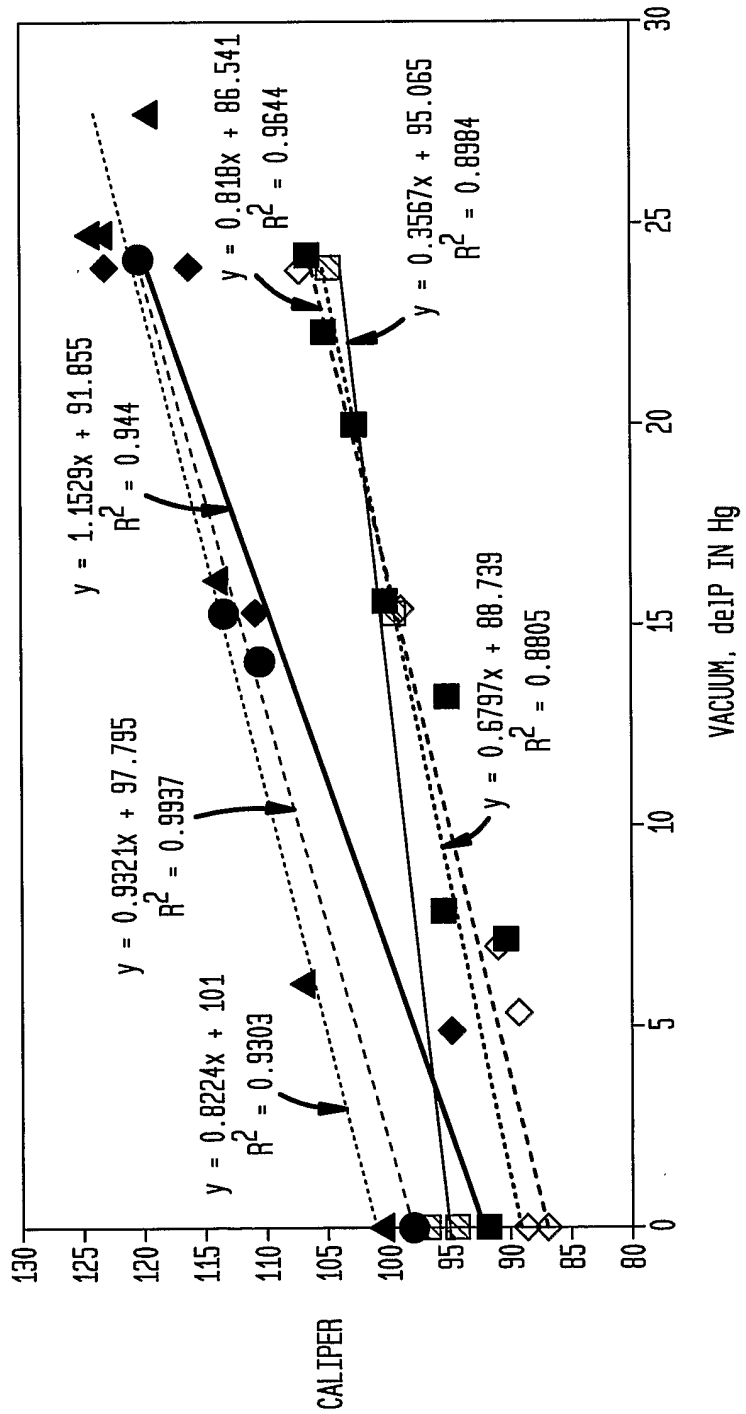
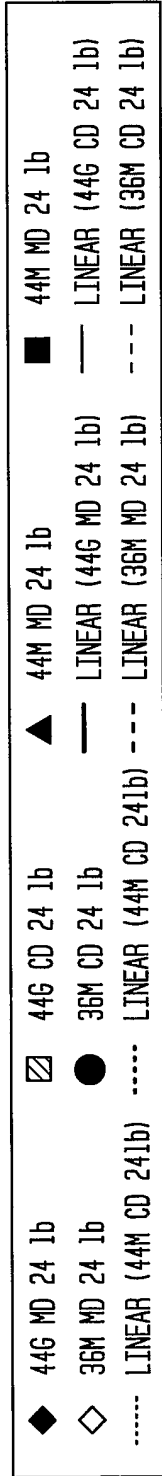

FIG. 41

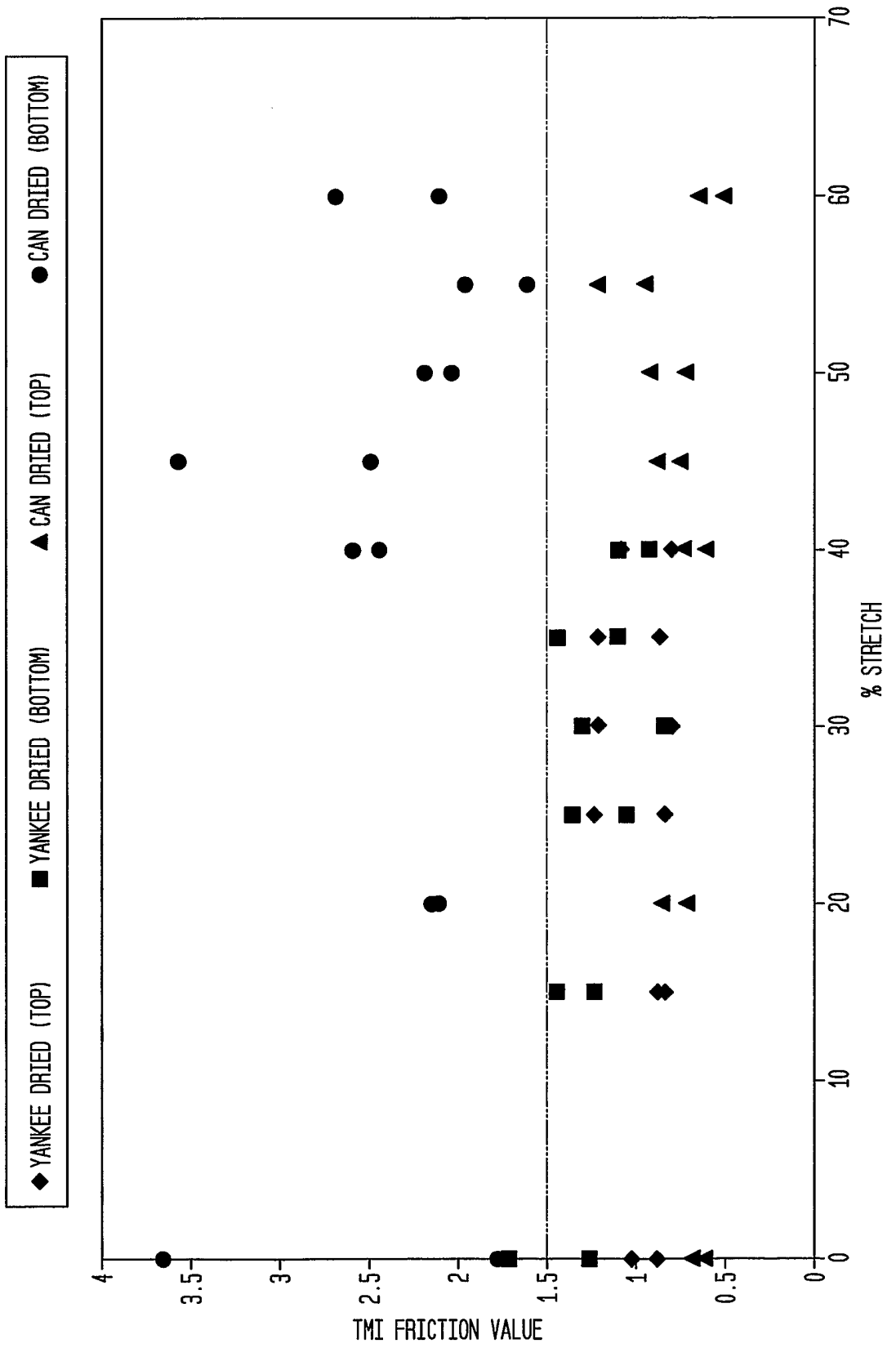

FIG. 42

ABSOLUTE VOID VOLUME CHANGE WITH BASIS
WT CHANGE WITH DRAW

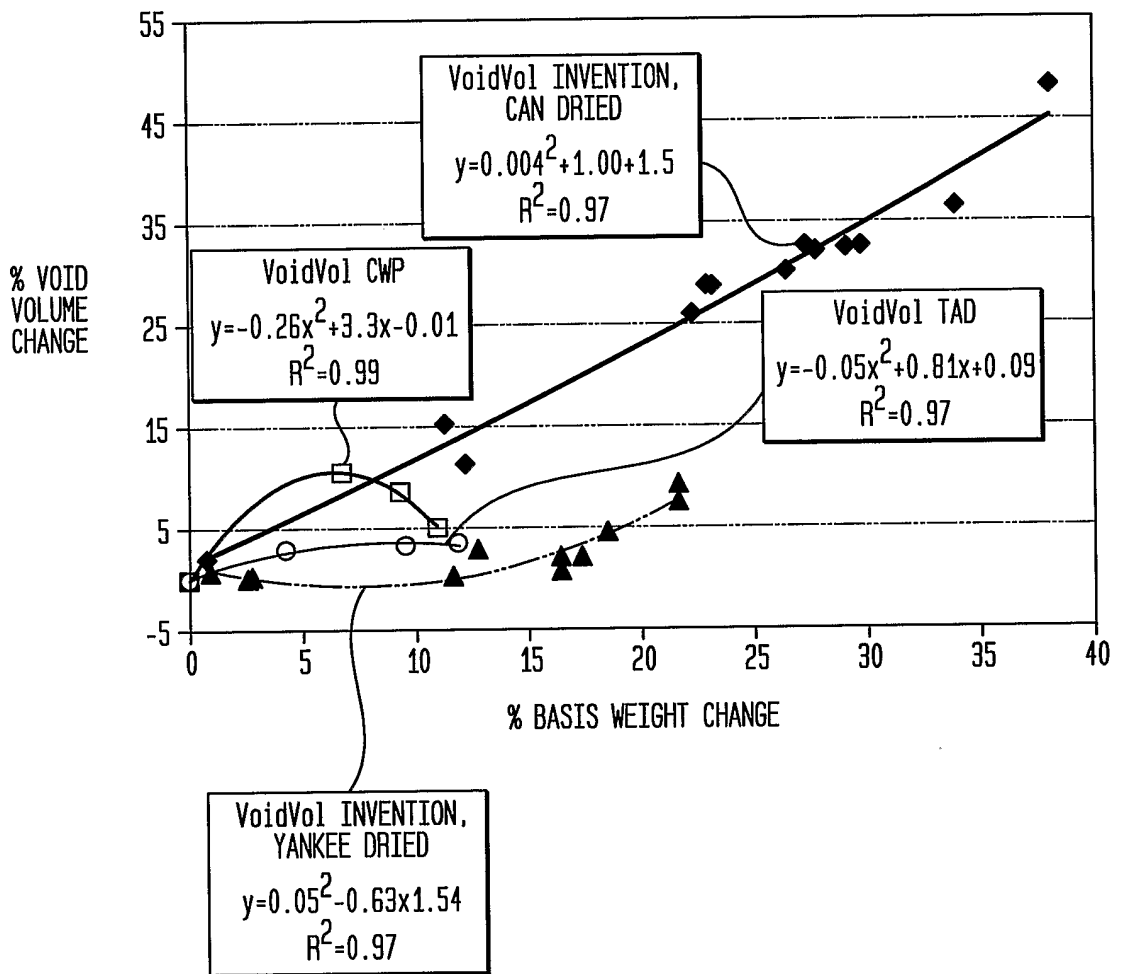
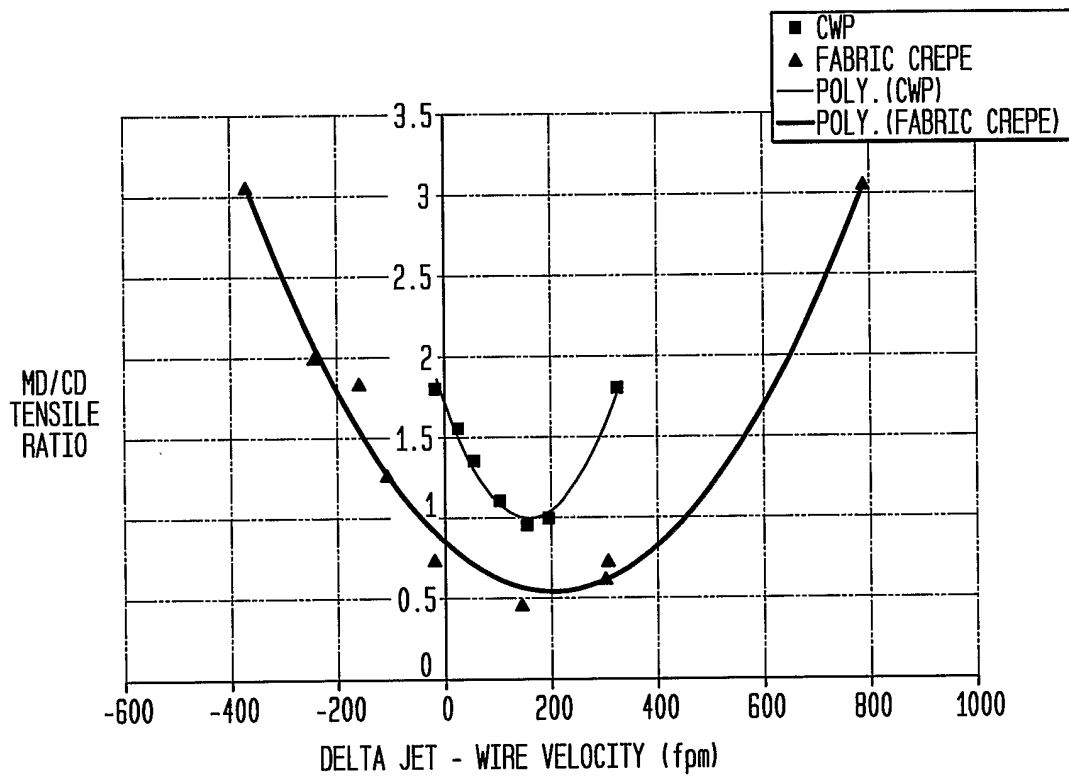

FIG. 43



INTERNATIONAL SEARCH REPORT

International Application No
PCT/US2005/013272

A. CLASSIFICATION OF SUBJECT MATTER
IPC 7 D21F11/14

According to International Patent Classification (IPC) or to both national classification and IPC

B. FIELDS SEARCHED

Minimum documentation searched (classification system followed by classification symbols)
IPC 7 D21F

Documentation searched other than minimum documentation to the extent that such documents are included in the fields searched

Electronic data base consulted during the International search (name of data base and, where practical, search terms used)

EPO-Internal, WPI Data, PAJ

C. DOCUMENTS CONSIDERED TO BE RELEVANT

Category *	Citation of document, with indication, where appropriate, of the relevant passages	Relevant to claim No.
X	US 4 440 597 A (WELLS ET AL) 3 April 1984 (1984-04-03)	55-108
A	the whole document	1-54
A	US 2002/088577 A1 (WATSON GARY M ET AL) 11 July 2002 (2002-07-11) the whole document	1-108
A	US 6 149 767 A (HERMANS ET AL) 21 November 2000 (2000-11-21) the whole document	1-108

Further documents are listed in the continuation of box C.

Patent family members are listed in annex.

* Special categories of cited documents :

- "A" document defining the general state of the art which is not considered to be of particular relevance
- "E" earlier document but published on or after the international filing date
- "L" document which may throw doubts on priority claim(s) or which is cited to establish the publication date of another citation or other special reason (as specified)
- "O" document referring to an oral disclosure, use, exhibition or other means
- "P" document published prior to the international filing date but later than the priority date claimed

- "T" later document published after the international filing date or priority date and not in conflict with the application but cited to understand the principle or theory underlying the invention
- "X" document of particular relevance; the claimed invention cannot be considered novel or cannot be considered to involve an inventive step when the document is taken alone
- "Y" document of particular relevance; the claimed invention cannot be considered to involve an inventive step when the document is combined with one or more other such documents, such combination being obvious to a person skilled in the art.
- "&" document member of the same patent family

Date of the actual completion of the international search

Date of mailing of the international search report

13 September 2005

23/09/2005

Name and mailing address of the ISA
European Patent Office, P.B. 5818 Patentlaan 2
NL - 2280 HV Rijswijk
Tel. (+31-70) 340-2040, Tx. 31 651 epo nl,
Fax: (+31-70) 340-3016

Authorized officer

Helpiö, T.

INTERNATIONAL SEARCH REPORT

Information on patent family members

International Application No

PCT/US2005/013272

Patent document cited in search report		Publication date		Patent family member(s)	Publication date
US 4440597	A	03-04-1984	CA	1222406 A1	02-06-1987
US 2002088577	A1	11-07-2002	CA	2344921 A1	24-10-2001
US 6149767	A	21-11-2000	AU	1374499 A	24-05-1999
			BR	9815206 A	27-11-2001
			CA	2307205 A1	14-05-1999
			CN	1282395 A	31-01-2001
			EP	1027498 A1	16-08-2000
			ID	26871 A	15-02-2001
			JP	2001522003 T	13-11-2001
			TW	440636 B	16-06-2001
			WO	9923303 A1	14-05-1999
			US	6331230 B1	18-12-2001
			ZA	9809272 A	16-04-1999