

(19) World Intellectual Property Organization
International Bureau



(43) International Publication Date
26 March 2009 (26.03.2009)

PCT

(10) International Publication Number
WO 2009/037062 A1

- (51) International Patent Classification:
H04L 12/14 (2006.01) *H04L 29/06* (2006.01)
 - (21) International Application Number:
PCT/EP2008/060874
 - (22) International Filing Date: 20 August 2008 (20.08.2008)
 - (25) Filing Language: English
 - (26) Publication Language: English
 - (30) Priority Data:
07116918.9 21 September 2007 (21.09.2007) EP
 - (71) Applicant (for all designated States except US): **NOKIA SIEMENS NETWORKS OY** [FI/FI]; Karaportti 3, FI-02610 Espoo (FI).
 - (72) Inventors; and
 - (75) Inventors/Applicants (for US only): **HELLGREN, Vesa** [FI/FI]; Hakaniemenranta 26 A 12, FI-00530 Helsinki (FI). **JUNG, Michael** [DE/DE]; Hademarscher Weg 12a, 13503 Berlin (DE).
 - (74) Agents: **LESON, Thomas J.A.** et al.; Bavariaring 4-6, 80336 Munich (DE).
 - (81) Designated States (unless otherwise indicated, for every kind of national protection available): AE, AG, AL, AM, AO, AT, AU, AZ, BA, BB, BG, BH, BR, BW, BY, BZ, CA, CH, CN, CO, CR, CU, CZ, DE, DK, DM, DO, DZ, EC, EE, EG, ES, FI, GB, GD, GE, GH, GM, GT, HN, HR, HU, ID, IL, IN, IS, JP, KE, KG, KM, KN, KP, KR, KZ, LA, LC, LK, LR, LS, LT, LU, LY, MA, MD, ME, MG, MK, MN, MW, MX, MY, MZ, NA, NG, NI, NO, NZ, OM, PG, PH, PL, PT, RO, RS, RU, SC, SD, SE, SG, SK, SL, SM, ST, SV, SY, TJ, TM, TN, TR, TT, TZ, UA, UG, US, UZ, VC, VN, ZA, ZM, ZW.
 - (84) Designated States (unless otherwise indicated, for every kind of regional protection available): ARIPO (BW, GH, GM, KE, LS, MW, MZ, NA, SD, SL, SZ, TZ, UG, ZM, ZW), Eurasian (AM, AZ, BY, KG, KZ, MD, RU, TJ, TM), European (AT, BE, BG, CH, CY, CZ, DE, DK, EE, ES, FI, FR, GB, GR, HR, HU, IE, IS, IT, LT, LU, LV, MC, MT, NL, NO, PL, PT, RO, SE, SI, SK, TR), OAPI (BF, BJ, CF, CG, CI, CM, GA, GN, GQ, GW, ML, MR, NE, SN, TD, TG).
- Published:**
 — with international search report
 — with amended claims

(54) Title: SUBSCRIPTION AND ADVICE OF CHARGE CONTROL

Fig. 1

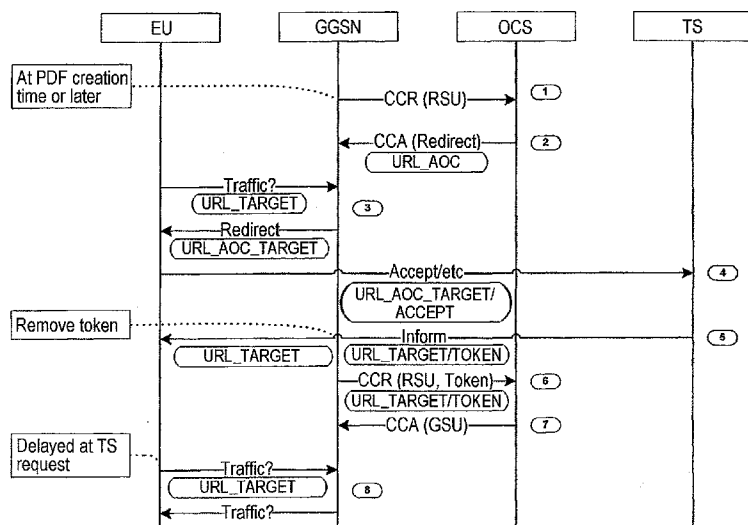

(57) Abstract: A method of providing service authorization comprises sending a message from a redirect server to a user terminal including an authorization token. Further, the method comprises detecting and removing the authorization token by a network gateway node from the message before forwarding the message to the user terminal. The method further comprises initiating a service authorization request by the network gateway node towards an online charging system, said request including the authorization token. The redirect server may be a top-up server.

WO 2009/037062 A1

Subscription and advice of charge control

The present invention is related to subscription and advice of charge control. In particular, the present invention relates to a method of performing such a subscription and advice of charge control as well as to network devices having functionalities implemented which configure these network devices to participate in such a method. In addition, the present invention is also applicable to pass charging policies from content providers and portals to charging systems without building an explicit interface between those systems.

Recently, efforts to provide subscription and advice of charge control have been undertaken with respect to service provision in (mobile) packet data networks. The network architecture of a typical 3rd generation packet data network (i.e. according to the 3rd generation partnership project - 3GPP) is as follows.

There is user equipment (UE) which is the device the (mobile) subscriber uses to access packet data services. The gateway GPRS (general packet radio service) support node (GGSN) is the gateway for user plane traffic. All user plane traffic from an access network traverses via the GGSN before it is forwarded to packet data networks or other user equipment. The GGSN can be replaced with any other packet data gateway element. An online charging system (OCS) provides a real-time credit control for user plane traffic managed in the GGSN. The OCS controls the GGSN over for example diameter credit control application (DCCA) sessions. Eventually, there is a top-up server (TS) which implements interaction with a subscriber if there is need

to activate subscriptions or an advice of charge needs to be provided. The top-up server can be replaced with any other redirect server element.

The problem is to provide an end-user dialogue from the top-up server in those cases, where an advice of charge is required or a subscriber needs to activate a subscription, before access to content can be provided. The top-up server could be used also to provide additional service authentication. The top-up server may be needed also in those cases where a prepaid user needs to put more funds on the prepaid account to get access to content.

The problem in these use cases is basically the same. That is, the online charging system detects the need for an end user dialogue towards the top-up server based on events it receives from the gateway GPRS support node. If dialogue is needed, the online charging system should notify the gateway GPRS support node. The gateway GPRS support node should implement a redirection of HTTP (hypertext transfer protocol) or WAP (wireless application protocol) traffic to top-up server, which implements end-user interaction. The online charging system defines service authorization, so it needs to get information about a result of the end-user interaction with the top-up server. In addition, the online charging system also controls redirection, so it needs to notify the gateway GPRS support node when redirection is no longer needed.

Specifically, known solutions for providing service authorization are based e.g. on the standardization work of the Liberty Alliance Project.

However, the Liberty approach is that it is designed for single sign-on functionality and it cannot be used to make service reauthorization decisions based on usage of content resources. The Liberty approach provides support only for the cases where authentication of end user is required for service authorization, while in advice of charge and subscription management cases there are also needs to get explicit consent from the end user before service access can be authorized. In summary, the Liberty approach concentrates only on the cases where service authorization is based on the seamless and immutable authentication of the end user, and this is not sufficient in those cases where service authorization depends on other factors such as policies of end users, usage of service content resources or calendar time.

Furthermore, the online charging system can provide credit control function and service authorization function, but within the prior art solutions, there has not yet been defined a proper way of handling interaction with top-up server and gateway GPRS support node.

Document RFC 4006 of the internet engineering task force (IETF) defines graceful service termination where final-unit-indication AVP (attribute value pair) is used to initiate redirection, and then the online charging system removes the redirection need based on explicit reauthorization procedure (RAR message - reauthorization request message), or reauthorization is done once the validity time for final unit action expires.

However, this solution has the following disadvantages.

It requires that the online charging system has an interface to the top-up server. This interface has not yet been standardized. Further, RAR signalling generates a signalling overhead due to the additional messaging needed. The other alternative of sending the credit control request (CCR) once the validity time expires does not change the service authorization status in real time.

Therefore, it is an object of the present invention to overcome the shortcomings of the prior art.

This is accomplished by what is set forth in the appended independent claims, while the appended dependent claims define advantageous modifications thereof.

Specifically, according to a first aspect of the present invention, there is provided a method of providing service authorization, comprising sending a message from a redirect server to a user terminal including an authorization token; and detecting and removing the authorization token by a network gateway node from the message before forwarding the message to the user terminal.

Modifications of the first aspect of the present invention include the following.

The method may further comprise performing an authorization dialogue by the redirect server with the user terminal, wherein the sending of the message from the redirect server to the user terminal is a response message within that dialogue.

The method may further comprise initiating a service authorization request by the network gateway node towards an online charging system after the forwarding of the message and before the user terminal requests any traffic after receiving the message.

The sending of any traffic by the user terminal may be delayed by the redirect server.

The service authorization request may be performed by sending a credit control request message to the online charging system which includes the authorization token and asks for permission of a requested service.

The method may further comprise initiating a redirection of traffic from a user terminal to a redirect server by informing a network gateway node in advance before traffic is sent by the user terminal.

The initiating may be performed in response to the creation of a packet data protocol context for said user terminal.

The network gateway node may be informed in advance by an online charging system.

The network gateway node may be a gateway GPRS support node.

The redirect server may be a top-up server.

According to a second aspect of the present invention, there is provided a computer program product embodied on a computer-readable medium, wherein the computer program

product is configured to provide instructions to carry out a method according to the first aspect of the present invention or any of its modifications.

According to a third aspect of the present invention, there is provided a network gateway device which is configured to detect and remove an authorization token from a message of a redirect server to a user terminal; and forward the message to the user terminal thereafter.

Modifications of the third aspect of the present invention include the following.

The network gateway device may be further configured to send a service authorization request towards an online charging system after the forwarding of the message and before the user terminal requests any traffic after receiving the message.

The network gateway device may be further configured to send the service authorization request with a credit control request message to the online charging system which includes the authorization token, and ask for permission of a requested service.

The network gateway device may be further configured to redirect traffic from a user terminal to a redirect server, before traffic is requested by the user terminal, in response to information received to initiate this redirection.

The network gateway device may be a gateway GPRS support node.

According to a fourth aspect of the present invention, there is provided a redirect server device, configured to perform an authorization dialogue with a user terminal; and send a response message to the user terminal including an authorization token.

Modifications of the fourth aspect of the present invention include the following.

The redirect server may be further configured to delay the sending of any traffic requests by the user terminal after the sending of the response message.

The redirect server may be arranged to be a top-up server.

According to a fifth aspect of the present invention, there is provided an online charging system, configured to process a service authorization request message of a network gateway node including an authorization token.

Modifications of the fifth aspect of the present invention include the following.

The online charging system may be further configured to grant permission of a requested service.

The online charging system may be configured to process the service authorization request before a service-related user terminal sends any traffic request after receiving a response message from the redirect server.

The online charging system may be configured to process the service authorization request message received as a credit control request message, and to grant permission with a credit control answer message.

The online charging system may be further configured to initiate a redirection of traffic from the user terminal to a redirect server by informing the network gateway node in advance before traffic is sent by the user terminal.

Other aspects, features and advantages of the present invention will become more fully apparent from the following detailed description of preferred embodiments thereof which is to be taken in conjunction with the appended drawings, in which:

Fig. 1 shows the signalling traffic in a packet data network for providing subscription and advice of charge control according to an embodiment of the present invention.

In the following, preferred embodiments of the present invention are described with reference to the accompanying drawings. It should, however, be understood that this description is for illustrative purposes only and that the present invention is by no means to be construed as being limited to the embodiments described and illustrated.

Specifically, Fig. 1 shows preferred embodiments of the present invention by illustrating signalling between an end user EU (which may participate by e.g. using a user equipment UE), a gateway GPRS support node GGSN, an online charging system OCS, and a top-up server TS. These elements

are selected to illustrate an implementation example as a preferred embodiment of the present invention, but are not intended to limit the present invention to these specific elements, as mentioned above. For example, the top-up server is illustrated as an implementation of a redirect server, the GPRS support node GGSN as an implementation of a packet data gateway.

Selected processes of the signalling are labelled by reference numerals 1 to 8 which will be referred to in the following as steps 1 to 8. With respect to the depicted elements EU, GGSN, OCS and TS, Fig. 1 is to be construed such that these elements illustrate devices which are to be understood as being configured to perform the illustrated steps.

With respect to certain messages, URL indications are depicted as implementation examples.

Specifically, when a packet data protocol (PDP) context (bearer session) is created, the gateway GPRS support node already sends an initial credit control request message CCR to the online charging system OCS (step 1) indicating the requested service units (RSU).

In response, the online charging system OCS sends an initial credit control answer message CCA back to the gateway GPRS support node GGSN with which it may initiate redirection for those rating groups, where service authorization requires an additional dialogue with the top-up server TS (step 2). Redirection may be initiated also in any other CCA update message.

When the gateway GPRS support node GGSN detects a HTTP traffic request related to a rating group where redirection is enabled, it will redirect the traffic request to the top-up server TS (step 3).

The top-up server TS provides a service authorization dialogue to the end-user EU (step 4) by e.g. receiving "accept message" etc.

Based on the dialogue result, the top-up server TS responds to the end user EU. The response message (e.g. "inform") includes an authorization token (Step 5). When the gateway GPRS support node GGSN detects the authorization token in the response message coming from a trusted top-up server TS, it will remove the token from HTTP response before forwarding the response to e.g. the user equipment of the end user EU (step 5). Further, gateway GPRS support node GGSN will initiate service authorization towards the online charging system OCS (Step 6) by sending a credit control request message CCR indicating the requested service units (RSU) to the online charging system OCS and asks quota for a related rating group. The authorization token is also included in the CCR message (step 6).

The online charging system OCS verifies and validates the authorization token. Depending on the result, it either allows or denies access to content services. The authorization result is passed back to the gateway GPRS support node GGSN in a credit control answer message CCA (step 7) which may then indicate the granted service units (GSU). Eventually, the gateway GPRS support node GGSN stops redirecting traffic after the credit control answer message CCA has been received (step 8).

Accordingly, in view of the alternative approach of sending authorization token from the UE as discussed above, the following advantages are achieved.

No buffering of e.g. the user traffic requests is required. Redirection is initiated before there is traffic which needs to be redirected. If redirection is not removed before some user equipment tries to access the content service, traffic requests are redirected to the top-up server which can inform the end-user that subscription activation is still in progress.

The top-up server can also delay step 8 so that there is enough time for CCR-CCA interaction before step 8, and thus, when the user equipment is trying to access the service, redirection has already been removed from the gateway GPRS support node. This delaying can be done using known hypertext markup language (HTML) or wireless markup language (WML) tags.

In short, the top-up server may actually delay redirection of traffic back to original site. By doing so, there is some time to handle the signalling between the gateway GPRS support node and the online charging system.

Moreover, the solution according to preferred embodiments of the present invention also works for non-HTTP services. The dialogue is always provided with HTTP so that the authorization token can be sent from the top-up server, but the actual usage of services can be based on any protocol.

Furthermore, the solution according to preferred

embodiments of the present invention is secure. The authorization token is accepted only from a trusted server (like for example a top-up server), i.e. such nodes can be configured in the gateway GPRS support node.

For example the gateway GPRS support will ignore an authorization token if it is coming from the user equipment, because user equipment is not configured as trusted source for the authorization token.

With respect to the disadvantage of a alternative solution that it is designed for single sign-on functionality, and that it cannot be used to make service re-authorization decisions based on usage of content resources, the solution according to preferred embodiments of the present invention gives the possibility of making usage-based decisions practically "free". In detail, preferred embodiments of the present invention embodiment are based on using online charging interface for controlling redirection and authentication. In other words, usage control and reporting are inherent parts of online charging interface. In contrast thereto, Liberty interfaces are used only for passing authentication and authorization signals, and there is no usage control or reporting. CCR and CCA messages exchanged between the gateway GPRS support node and the online charging system are used also reporting usage data and grant quota for service usage.

It should be noted that the token mechanism described in steps 5 and 6 can be used also to implement other goals than advice of charge and subscriptions. If the top-up server is actually the server providing the content, the token can be used to trigger chargeable events from the

top-up server. These chargeable events can then be used to generate charging actions in the online charging system based on e.g. the downloading or uploading of content, revenue sharing, getting some promotional ticket which grants temporarily free access to services, or any other charging policy decision based on the input received from content provider.

Finally, with respect to the above mentioned "token", the following is to be noted. The triad OCS/GGSN/TS is in the state "handling top-up and inhibiting chargeable traffic" and "pass chargeable traffic". A state change must be communicated to the GGSN, wherein it can either come from the top-up server or the online charging system. This would be the "token".

Moreover, according to preferred embodiments of the present invention, this token is used in a specific way. Preferred embodiments of the present invention provide a way that is least complex for both the online charging system and the gateway GPRS support node.

Specifically, an interface between online charging system and a top-up server may be considered to be more complex because of the following. Firstly, such an interface would currently be non-standardized and would be a vendor proprietary interface. Hence, the solution according to preferred embodiments of the present invention circumvents this problem. Secondly, as addressed above, the gateway GPRS support node must be informed of the state change. The top-up server or the online charging system can do that.

However, all solutions requiring the online charging system to do this directly have the disadvantage of creating "triangle" communications (i.e. GGSN->TS->OCS->GGSN ... vs. GGSN->TS->OCS->TS->GGSN->OCS->GGSN). These disadvantages are severe. The reason is that the triangle approach is more costly (mainly due to higher complexity), timeout problems concern the three-way communication, and correlation-identities must be transported and agreed upon by three partners, wherein the interface TS<->OCS is non-standardized, to name just a few.

An implementation of embodiments of the present invention may be achieved by providing a computer program product embodied as a computer readable medium which stores instructions according to the above described embodiments.

Thus, the above description includes a method of providing service authorization. The method comprises sending a message from a redirect server to a user terminal including an authorization token. Further, the method comprises detecting and removing the authorization token by a network gateway node from the message before forwarding the message to the user terminal.

What has been described above is what is presently considered to be preferred embodiments of the present invention. However, as is apparent to the skilled reader, these are provided for illustrative purposes only and are in no way intended to that the present invention is restricted thereto. Rather, it is the intention that all variations and modifications be included which fall within the spirit and scope of the appended claims.

Claims:

1. A method of providing service authorization, comprising:
 sending a message from a redirect server to a user terminal including an authorization token; and
 detecting and removing the authorization token by a network gateway node from the message before forwarding the message to the user terminal.
2. The method according to claim 1, further comprising:
 performing an authorization dialogue by the redirect server with the user terminal, wherein the sending of the message from the redirect server to the user terminal is a response message within that dialogue.
3. The method according to claim 1 or 2, further comprising:
 initiating a service authorization request by the network gateway node towards an online charging system after the forwarding of the message and before the user terminal requests any traffic after receiving the message.
4. The method according to claim 3, wherein the sending of any traffic by the user terminal is delayed by the redirect server.
5. The method according to claim 3 or 4, wherein the service authorization request is performed by sending a credit control request message to the online charging system which includes the authorization token and asks for permission of a requested service.

6. The method according to any one of claims 1 to 5, further comprising:

initiating a redirection of traffic from a user terminal to a redirect server by informing a network gateway node in advance before traffic is sent by the user terminal.

7. The method according to claim 6, wherein the initiating is performed in response to the creation of a packet data protocol context for said user terminal.

8. The method according to claim 6 or 7, wherein the network gateway node is informed in advance by an online charging system.

9. The method according to any one of claims 1 to 8, wherein the network gateway node is a gateway GPRS support node.

10. The method according to any one of claims 1 to 9, wherein the redirect server is a top-up server.

11. A computer program product embodied on a computer-readable medium, the computer program product configured to provide instructions to carry out a method according to any one of claims 1 to 10.

12. A network gateway device which is configured to detect and remove an authorization token from a message of a redirect server to a user terminal; and forward the message to the user terminal thereafter.

13. The network gateway device according to claim 12, further configured to

send a service authorization request towards an online charging system after the forwarding of the message and before the user terminal requests any traffic after receiving the message.

14. The network gateway device according to claim 13, further configured to

send the service authorization request with a credit control request message to the online charging system which includes the authorization token, and

ask for permission of a requested service.

15. The network gateway device according to any one of claims 12 to 14, further configured to

redirect traffic from a user terminal to a redirect server, before traffic is requested by the user terminal, in response to information received to initiate this redirection.

16. The network gateway device according to any one of claims 12 to 15, wherein the network gateway device is a gateway GPRS support node.

17. A redirect server device, configured to

perform an authorization dialogue with a user terminal; and

send a response message to the user terminal including an authorization token.

18. The redirect server according to claim 17, further configured to

delay the sending of any traffic requests by the user terminal after the sending of the response message.

19. The redirect server according to claim 17 or claim 18, wherein the redirect server is arranged to be a top-up server.

20. An online charging system, configured to process a service authorization request message of a network gateway node including an authorization token.

21. The online charging system according to claim 20, further configured to grant permission of a requested service.

22. The online charging system according to claim 21, which is configured to process the service authorization request before a service-related user terminal sends any traffic request after receiving a response message from the redirect server.

23. The online charging system according to claim 21, which is configured to process the service authorization request message received as a credit control request message, and to grant permission with a credit control answer message.

24. The online charging system according to any one of claims 20 to 23, further configured to initiate a redirection of traffic from the user terminal to a redirect server by informing the network gateway node in advance before traffic is sent by the user terminal.

5

10

AMENDED CLAIMS

15 1. A method of providing service authorization, comprising:
sending a message from a redirect server to a user
terminal including an authorization token; and
detecting and removing the authorization token by a
network gateway node from the message before forwarding the
20 message to the user terminal.

2. The method according to claim 1, further comprising:
performing an authorization dialogue by the redirect
server with the user terminal, wherein the sending of the
25 message from the redirect server to the user terminal is a
response message within that dialogue.

3. The method according to claim 1 or 2, further
comprising:
30 initiating a service authorization request by the
network gateway node towards an online charging system
after the forwarding of the message and before the user
terminal requests any traffic after receiving the message.

35 4. The method according to claim 3, wherein the sending of
any traffic by the user terminal is delayed by the redirect
server.

5. The method according to claim 3 or 4, wherein the
40 service authorization request is performed by sending a
credit control request message to the online charging

- 5 system which includes the authorization token and asks for permission of a requested service.
6. The method according to any one of claims 1 to 5, further comprising:
- 10 initiating a redirection of traffic from a user terminal to a redirect server by informing a network gateway node in advance before traffic is sent by the user terminal.
- 15 7. The method according to claim 6, wherein the initiating is performed in response to the creation of a packet data protocol context for said user terminal.
8. The method according to claim 6 or 7, wherein the
20 network gateway node is informed in advance by an online charging system.
9. The method according to any one of claims 1 to 8, wherein the network gateway node is a gateway GPRS support
25 node.
10. The method according to any one of claims 1 to 9, wherein the redirect server is a top-up server.
- 30 11. A computer program product embodied on a computer-readable medium, the computer program product configured to provide instructions to carry out a method according to any one of claims 1 to 10.
- 35 12. A network gateway device which is configured to detect and remove an authorization token from a message of a redirect server to a user terminal; and forward the message to the user terminal thereafter.

- 5 13. The network gateway device according to claim 12,
further configured to
 send a service authorization request towards an online
charging system after the forwarding of the message and
before the user terminal requests any traffic after
10 receiving the message.
14. The network gateway device according to claim 13,
further configured to
 send the service authorization request with a credit
15 control request message to the online charging system which
includes the authorization token, and
 ask for permission of a requested service.
15. The network gateway device according to any one of
20 claims 12 to 14, further configured to
 redirect traffic from a user terminal to a redirect
server, before traffic is requested by the user terminal,
in response to information received to initiate this
redirection.
- 25 16. The network gateway device according to any one of
claims 12 to 15, wherein the network gateway device is a
gateway GPRS support node.

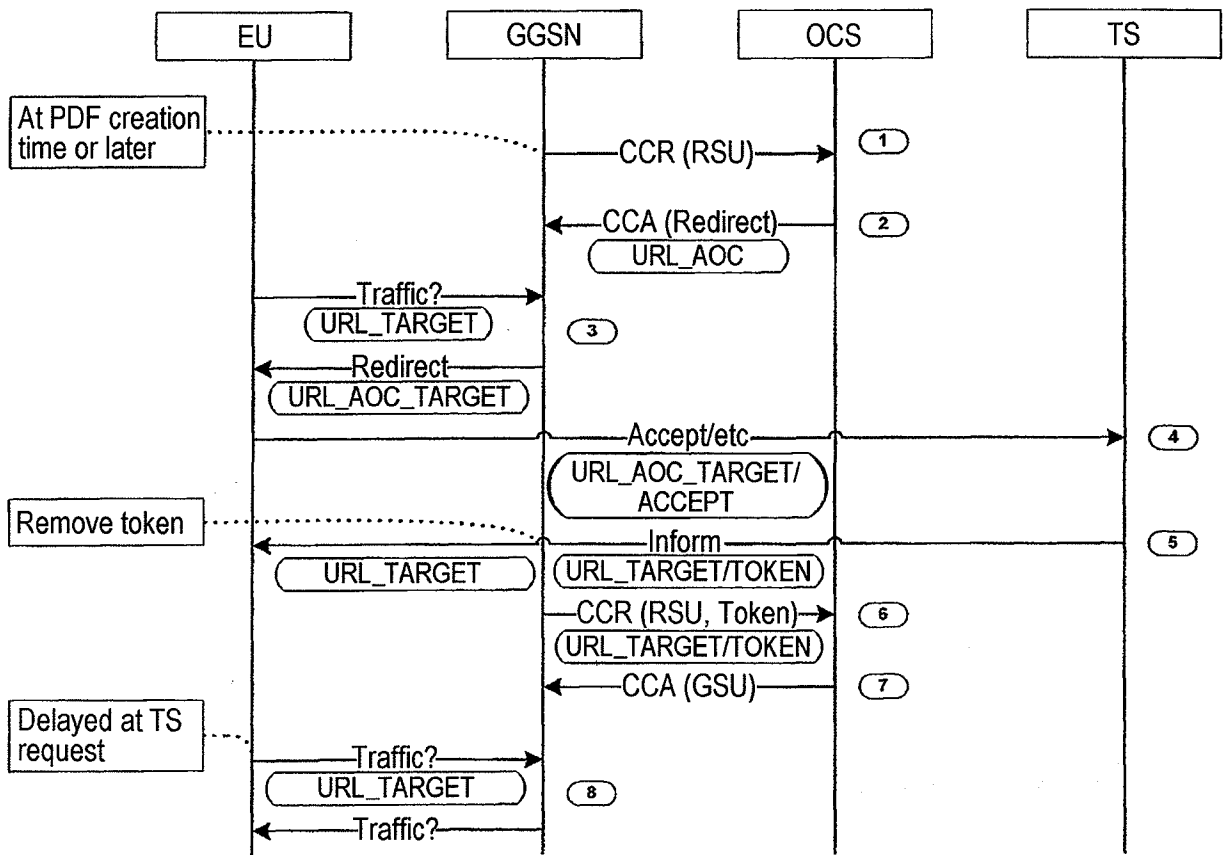

Fig. 1

INTERNATIONAL SEARCH REPORT

International application No

PCT/EP2008/060874

A. CLASSIFICATION OF SUBJECT MATTER
 INV. H04L12/14 H04L29/06

According to International Patent Classification (IPC) or to both national classification and IPC

B. FIELDS SEARCHED

Minimum documentation searched (classification system followed by classification symbols)
 H04L

Documentation searched other than minimum documentation to the extent that such documents are included in the fields searched

Electronic data base consulted during the international search (name of data base and, where practical, search terms used)

EPO-Internal

C. DOCUMENTS CONSIDERED TO BE RELEVANT

Category*	Citation of document, with indication, where appropriate, of the relevant passages	Relevant to claim No.
X	US 2006/047814 A1 (BATZ ROBERT M [US] ET AL) 2 March 2006 (2006-03-02) abstract paragraph [0035] paragraphs [0042] - [0047]; figures 1,2	17,19-24
A	-----	1-16,18
X	US 2004/143521 A1 (BARNARD DIETER [DE] ET AL) 22 July 2004 (2004-07-22) paragraphs [0029] - [0041]; figure 2	17,19
A	-----	1-16,18, 20-24
	-/--	

Further documents are listed in the continuation of Box C.

See patent family annex.

* Special categories of cited documents :

- *A* document defining the general state of the art which is not considered to be of particular relevance
- *E* earlier document but published on or after the international filing date
- *L* document which may throw doubts on priority claim(s) or which is cited to establish the publication date of another citation or other special reason (as specified)
- *O* document referring to an oral disclosure, use, exhibition or other means
- *P* document published prior to the international filing date but later than the priority date claimed

- *T* later document published after the international filing date or priority date and not in conflict with the application but cited to understand the principle or theory underlying the invention
- *X* document of particular relevance; the claimed invention cannot be considered novel or cannot be considered to involve an inventive step when the document is taken alone
- *Y* document of particular relevance; the claimed invention cannot be considered to involve an inventive step when the document is combined with one or more other such documents, such combination being obvious to a person skilled in the art.
- * & * document member of the same patent family

Date of the actual completion of the international search

10 October 2008

Date of mailing of the international search report

17/10/2008

Name and mailing address of the ISA/

European Patent Office, P.B. 5818 Patentlaan 2
 NL - 2280 HV Rijswijk
 Tel. (+31-70) 340-2040,
 Fax: (+31-70) 340-3016

Authorized officer

Ruiz Sanchez, J

INTERNATIONAL SEARCH REPORT

International application No
PCT/EP2008/060874

C(Continuation). DOCUMENTS CONSIDERED TO BE RELEVANT

Category*	Citation of document, with indication, where appropriate, of the relevant passages	Relevant to claim No.
X	US 2007/180356 A1 (SUN YU [US]) 2 August 2007 (2007-08-02) abstract	17-19
Y	paragraphs [0022] - [0025] paragraphs [0038] - [0040] paragraph [0042]	1,2, 9-12,16
Y	WO 99/64967 A (ERICSSON TELEFON AB L M [SE]) 16 December 1999 (1999-12-16) abstract page 2, line 33 - page 3, line 22	1,2, 9-12,16

INTERNATIONAL SEARCH REPORT

Information on patent family members

International application No

PCT/EP2008/060874

Patent document cited in search report	Publication date	Patent family member(s)	Publication date
US 2006047814	A1	02-03-2006 CA 2576803 A1	09-03-2006
		CN 101027671 A	29-08-2007
		EP 1784740 A2	16-05-2007
		WO 2006026032 A2	09-03-2006
US 2004143521	A1	22-07-2004 DE 10300515 A1	29-07-2004
		EP 1437670 A1	14-07-2004
US 2007180356	A1	02-08-2007 NONE	
WO 9964967	A	16-12-1999 AU 758578 B2	27-03-2003
		AU 4811499 A	30-12-1999
		BR 9911164 A	27-03-2001
		CN 1305613 A	25-07-2001
		EE 200000711 A	15-04-2002
		EP 1086434 A1	28-03-2001
		HK 1039192 A1	03-12-2004
		JP 2002517861 T	18-06-2002
		SE 512672 C2	17-04-2000
		SE 9802098 A	13-12-1999