

(19) World Intellectual Property Organization  
International Bureau



(43) International Publication Date  
17 November 2005 (17.11.2005)

PCT

(10) International Publication Number  
WO 2005/109934 A1

- (51) International Patent Classification<sup>7</sup>: H04Q 7/36, H04L 12/28
- (21) International Application Number: PCT/CA2004/001702
- (22) International Filing Date: 20 September 2004 (20.09.2004)
- (25) Filing Language: English
- (26) Publication Language: English
- (30) Priority Data: 10/840,190 6 May 2004 (06.05.2004) US
- (71) Applicant (for all designated States except US): RESEARCH IN MOTION LIMITED [CA/CA]; 295 Phillip Street, Waterloo, Ontario N2L 3W8 (CA).
- (72) Inventors: BUCKLEY, Adrian; 990 Woodson Lane, Brentwood, CA 94513 (US). BUMILLER, George, B.; 39 Lakeview Terrace, Ramsey, NJ 07446-2026 (US).

- (74) Agents: WONG, Jeffrey, W. et al.; Borden Ladner Gervais LLP, 100 Queen Street, Suite 1100, Ottawa, Ontario K1P 1J0 (CA).
- (81) Designated States (unless otherwise indicated, for every kind of national protection available): AE, AG, AL, AM, AT, AU, AZ, BA, BB, BG, BR, BW, BY, BZ, CA, CH, CN, CO, CR, CU, CZ, DE, DK, DM, DZ, EC, EE, EG, ES, FI, GB, GD, GE, GH, GM, HR, HU, ID, IL, IN, IS, JP, KE, KG, KP, KR, KZ, LC, LK, LR, LS, LT, LU, LV, MA, MD, MG, MK, MN, MW, MX, MZ, NA, NI, NO, NZ, OM, PG, PH, PL, PT, RO, RU, SC, SD, SE, SG, SK, SL, SY, TJ, TM, TN, TR, TT, TZ, UA, UG, US, UZ, VC, VN, YU, ZA, ZM, ZW.
- (84) Designated States (unless otherwise indicated, for every kind of regional protection available): ARIPO (BW, GH, GM, KE, LS, MW, MZ, NA, SD, SL, SZ, TZ, UG, ZM, ZW), Eurasian (AM, AZ, BY, KG, KZ, MD, RU, TJ, TM), European (AT, BE, BG, CH, CY, CZ, DE, DK, EE, ES, FI, FR, GB, GR, HU, IE, IT, LU, MC, NL, PL, PT, RO, SE, SI,

[Continued on next page]

(54) Title: APPARATUS, AND ASSOCIATED METHOD, FOR FACILITATING WLAN SELECTION BY A MOBILE NODE

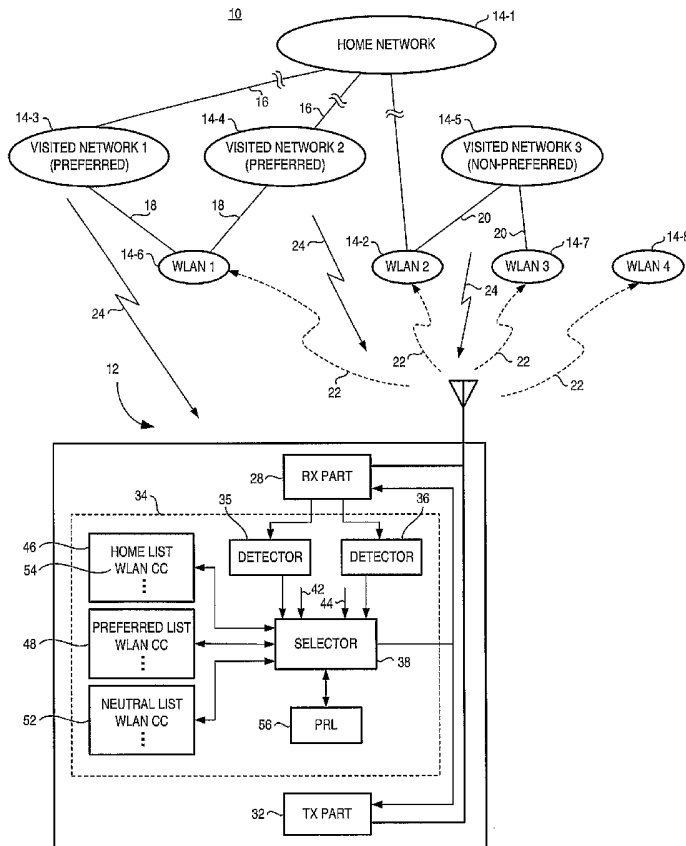

(57) Abstract: Apparatus, and an associated method, by which to facilitate selection of a WLAN through which a mobile node communicates. Selection takes into account the geographic positioning of the mobile node. The mobile node ascertains its geographic positioning by monitoring cellular-positioning signals. And, availability of WLANs through which to communicate is ascertained by detecting signals broadcast by the WLANs.

WO 2005/109934 A1



SK, TR), OAPI (BF, BJ, CF, CG, CI, CM, GA, GN, GQ,  
GW, ML, MR, NE, SN, TD, TG).

*For two-letter codes and other abbreviations, refer to the "Guidance Notes on Codes and Abbreviations" appearing at the beginning of each regular issue of the PCT Gazette.*

**Published:**

— *with international search report*

## **APPARATUS, AND ASSOCIATED METHOD, FOR FACILITATING WLAN SELECTION BY A MOBILE NODE**

### **TECHNICAL FIELD**

The present invention relates generally to a manner by which to select a WLAN (Wireless Local Area Network) through which a mobile node, operable to communicate both by way of a WLAN and by way of a cellular communication network, shall become associated with the WLAN to communicate data pursuant to a communication session.

5 More particularly, the present invention relates to apparatus, and an associated method, by which to select the WLAN based upon a preference order. The preference order is position-dependent, that is to say, dependent upon the location at which the mobile node is positioned. The position of the mobile node is determined from information, e.g., country-code information, broadcast to the mobile node by a cellular network. And, the  
10 information is used by the mobile node to select the WLAN.

Positioning information is provided to the mobile node to permit WLAN selection based upon the position-dependent preference order, even though positioning information is not provided by signals broadcast by the WLANs. Position-dependent preferences are used in the WLAN selection without need to make any changes to conventional signaling  
15 protocols used by conventional WLANs, such as those defined in an IEEE 802.11 operating protocol.

### **BACKGROUND ART**

The availability of modern communication systems through which to communicate  
20 data is a practical necessity of modern society. Communication systems are available for use to effectuate many different types of communication services in which data is communicated between sets of communication stations to effectuate desired communication services.

Existing communication systems incorporate advancements in communication  
25 technologies. And, new communication systems are made available as a result of advancements in communication technologies. Generally, advancements in communication technologies improve the efficiencies of communication of data, permit the data to be communicated at higher through-put rates, or provide better for the communication of the data in non-ideal communication conditions. Digital

communication techniques, and improvements associated therewith, are amongst the communication technologies that provide such communication advantages.

A radio communication system is an exemplary type of communication system. Many modern radio communication systems employ the use of digital communication techniques. A cellular communication system is a type of radio communication system.  
5 Network infrastructures of cellular communication systems have been installed over significant portions of the populated areas of the world, and usage of cellular communication systems through which to communicate telephonically, already popular, is increasing as additional communication services are increasingly able to be effectuated by  
10 way of such systems.

The network infrastructure of an exemplary cellular communication system generally includes a plurality of spaced-apart base transceiver stations that provide for communications with mobile stations. The mobile stations form portable radio transceivers, and the base transceiver stations each define coverage areas referred to as  
15 cells. When a mobile station is positioned within the coverage area of a particular base transceiver station, the mobile station is generally capable of communicating with the base transceiver station in whose coverage area that the mobile station is positioned. The mobile station is provided with mobility and the mobile station is permitted movement between cells defined by different ones of the base transceiver stations. Communication  
20 handovers permit continued communications by the mobile station with the network infrastructure as the mobile station travels between the cells.

Analogous types of radio communication systems that exhibit certain of the characteristics of cellular communication systems have been developed and deployed. So-called micro-cellular networks, private networks, and WLANs (Wireless Local Area  
25 Networks) are representative of radio communication systems that are operable, at least in various aspects, in manners that are analogous to the operation of a cellular communication system. Wireless local area networks, for instance, are technological extensions of conventional local area networks. That is to say, conventional local area networks, such as those that form computer networks and wireless local area networks,  
30 generally provide for the communication of packet-formatted data. A mobile node that is operable in, and forms a portion of, a wireless local area network system, is analogous to, and is sometimes functionally equivalent to, the fixed nodes of a local area network. And,

analogous to conventional local area networks, wireless local area networks are constructed to permit effectuation of data-intensive communication services.

Wireless local area networks are generally constructed to communicate data pursuant to an operating protocol, such as any of the IEEE 802.11(a), (b), (g), and (n) operating protocols. A commercial 2.4GHz frequency band is allocated for WLAN communications, and an unregulated band in the 5GHz frequency range is also usable by WLAN systems.

The mobile nodes operable in the wireless local area networks are sometimes constructed to monitor selected frequencies within the allocated frequency bands to detect for the presence of a WLAN within communication range of the mobile node. Access points, or other network elements, of the WLAN broadcast signals that are detectable by the mobile nodes, when the mobile nodes are within the coverage areas of the WLAN. The signals broadcast by the WLAN and monitored by the mobile nodes typically include an SSID (Service Set Identifier) value that identifies the WLAN that broadcasts the signal.

More than one WLAN might be installed to provide coverage over a partially, or fully, overlapping coverage area. When a mobile node is positioned at a location encompassed by more than one WLAN, the mobile node might be capable of operation to communicate with any of the more than one WLAN. A decision is made as to which of the WLANs that the mobile node shall attempt to communicate. There is generally a preference to communicate by way of a certain WLAN of the available WLANs.

The preference order of the WLANs, with respect to a particular mobile node, is location dependent. That is to say, the preference order of the WLANs, with respect to the mobile node, is dependent also upon the location at which the mobile node is positioned. The determination at the mobile node with which of the WLANs that the mobile node shall attempt to communicate is complicated as the broadcast signals broadcast by the WLANs do not identify the locations of the WLANs. Only the SSIDs are broadcast. And, the SSIDs are not necessarily unique to a particular WLAN.

For instance, a plurality of WLANs, operated by a single operator, are sometimes identified by a single SSID value. And, different ones of the WLANs operated by the operator might be located at widely disparate locations. The relative preference of a mobile node to communicate with a WLAN, identified by an SSID, might well be different, depending upon the location with which the mobile node is positioned when the communicates are to be effectuated. When the mobile node is positioned in one location,

for instance, the WLAN, identified by the SSID value, might have a first level of preference. But, when the mobile node is positioned at another location, a WLAN identified by the same SSID value might well have a different level of preference associated therewith.

5 Therefore, a single list that identifies, in order of preference, WLANs, identified by SSID values, is an inadequate manner by which to identify through which of the WLANs that a mobile node should attempt to communicate when communications are to be effectuated.

10 It is in light of this background information related to communications between a mobile node and a WLAN that the significant improvements of the present invention have evolved.

### **DISCLOSURE OF THE INVENTION**

15 The present invention, accordingly, advantageously provides apparatus, and an associated method, by which to select a network, such as a WLAN of a multiple-network radio communication system, with which a multi-mode-capable mobile node communicates data during a communication session.

20 Through operation of an embodiment of the present invention, a manner is provided by which to select the network responsive both to network availability and a preference order. The preference order is dependent upon the location at which the mobile node is positioned when the WLAN is to be selected. That is to say, the preference order is position-dependent.

25 The position of the mobile node is determined at the mobile node responsive to information, e.g., country code and optionally network code information, that is broadcast to the mobile node by a cellular communication network. Once delivered to the mobile node, the information is used by the mobile node to select which WLAN through which to attempt to communicate. The position information is provided to the mobile node to permit the WLAN selection based upon the position-dependent preference, even though position information is not broadcast by WLANs to the mobile node.

30 Thereby, position-dependent preferences are used by the mobile node pursuant to WLAN selection, all without need to make any changes to the conventional signaling protocols used by conventional WLANs, such as those defined in an IEEE 802.11 operating protocol.

In one aspect of the present invention, a multi-mode mobile node is operable to communicate both by way of a cellular communication system and by way of a WLAN. The mobile node monitors cellular-system signals broadcast by the network infrastructures of cellular communication systems in whose coverage area or areas that the mobile node is located when WLAN selection is to be made. The signals broadcast by the network infrastructures of the cellular communication systems include country code and network code designations that provide geographical indications of the network infrastructures from which the signals are broadcast. And, such indications also identify the geographical area at which the mobile node, positioned to receive the broadcast signals, is positioned. Thereby, the mobile node ascertains positioning information associated with its location, and the information is used pursuant to selection of with which WLAN that the mobile node shall attempt to communicate.

If a cellular communication system is unavailable to provide the country code designation, or other geographic positioning information, GPS (Global Positioning System) information or user entry of the geographic positioning indicia e.g. zip code, post code etc is alternately utilized to provide the mobile node with the indications of the geographic positioning of the mobile node. A GPS receiver, for instance, is embodied together with the circuitry of the mobile node to provide the GPS information to be used by the mobile node pursuant to WLAN selection.

In another aspect of the present invention, one or more WLAN lists are maintained at the mobile node. A WLAN list is formed of entries that identify WLANs together with their associated country code, or other geographic positioning indicia, with which the mobile node is permitted to communicate. In one implementation, the mobile node maintains three types of lists, a home list, a preferred list, and a neutral list. The preferred list may be duplicated many times, one preferred list per country. That is to say, separate preferred, and neutral, lists are maintained in one implementation, for each country code or geographic area. And, in one implementation, there is a single home list, single preferred list and a single neutral list, with the country code following each WLAN. Here, the home list does not need the country code, since home network is home network. The home network, if desired, is further split into "home-owned" and "home-connected".

The preferred list has, for each WLAN entry, the country codes where that WLAN is in the preferred list. If the UE is in a country not listed, then that WLAN is not

preferred. And, in a further implementation, for each country, the VPLMNs that that WLAN connects to in that country are further identified.

5 The neutral list is similar, either just having the country listed for each WLAN entry, or the country and VPLMN for each country.

WLANs are identified by their SSIDs (Service Set Identifiers). Once the geographic positioning indicia associated with the location of the mobile node, i.e., the country code designation, is ascertained, a WLAN list is accessed. The country code, or other geographic positioning indicia, ascertained by the mobile node, is compared with  
10 country codes associated with the WLANs contained in the list. And, the SSIDs of the WLANs forming the entries in the list that are indexed together with the identified country code are retrieved. A determination is made as to whether the WLANs contained in the list and associated with the designated country code are available through which to communicate. If so, a WLAN so-designated becomes the selected WLAN through which  
15 communications are attempted. If communications cannot be effectuated with the selected WLAN, another WLAN, also designated with the country code corresponding to the country code ascertained by the mobile node is selected. In an implementation in which multiple WLAN lists are maintained, the lists identify different preferences of WLANs. For instance, in one implementation, the first WLAN list forms a home list, a second list  
20 forms a preferred list, and a third list forms a neutral list. The home list is first accessed. If no WLAN can be selected from the home list, the preferred list is accessed. And, if no WLAN is available at the preferred list, the neutral list is accessed.

In a further aspect of the present invention, in the event that no WLAN is identified on the WLAN list that is associated with the ascertained country code or communications  
25 cannot be effectuated with any such identified WLAN, a preferred roaming list (PRL) used by the mobile node in operation pursuant to the cellular communication system is utilized by which to select the WLAN through which to attempt to communicate. As mentioned previously, the operator of a cellular communication system sometimes maintains associations with operators of WLANs. The preferred roaming list identifies  
30 cellular communication systems with which the mobile node is permitted to communicate. By identifying the cellular communication systems with which the mobile node is permitted to communicate, together with their preferences, a determination is further made



of with which WLANs that the mobile node should communicate in the event that no available WLANs are identified on the WLAN list maintained at the mobile node.

5 Thereby, the mobile node selects a WLAN through which to communicate even though the WLANs do not broadcast country code information as part of their broadcast signaling.

10 In these and other aspects, therefore, apparatus, and an associated method, is provided for a radio communication system. The radio communication system has a mobile node that is selectably operable to communicate data with a selected network of a first group of first networks. The first networks of the first group of networks are operable pursuant to a first communication scheme. And, the radio communication system further has a second group of second networks. The second networks are operable pursuant to at least a second communication scheme. A second-network detector is embodied at the mobile node and is adapted to receive indications of second-network signals broadcast by at least selected ones of the second networks. The second network signals contain second-  
15 network indicia that identifies geographic positioning of the second networks from which the second network signals are broadcast. The second-network detector detects values of the second network indicia contained in the second-network signals. Detection of the second-network indicia is indicative also of the geographic positioning of the mobile node. A first network detector is also embodied at the mobile node. The first network detector is adapted to receive indications of first-network signals that are broadcast by at least  
20 selected ones of the first networks. The first-network signals contain first-network identifying indicia that identifies the first networks from which the first-network signals are broadcast. The first-network detector selectably detects values of the first-network identifying indicia. Detection of the first-network identifying indicia is indicative also of  
25 which of the first networks are potentially available through which to communicate. A selector is adapted to receive indications of detections made by the first network detector and indications of detections made by the second network detector. The selector selects the selected network through which to effectuate the communication of the data.

30 A more complete appreciation of the present invention and the scope thereof can be obtained from the accompanying drawings that are briefly summarized below, the following detailed description of the presently-preferred embodiments of the present invention, and the appended claims.

### **BRIEF DESCRIPTION OF THE DRAWINGS**

Figure 1 illustrates a functional block diagram of a radio communication system in which an embodiment of the present invention is operable.

5 Figure 2 illustrates a process diagram representative of exemplary operation of an embodiment of the present invention.

Figure 3 illustrates a process diagram representative of operation of a further embodiment of the present invention.

Figure 4 illustrates a method flow diagram representative of the method of operation of an embodiment of the present invention.

10

### **BEST MODE FOR CARRYING OUT THE INVENTION**

Referring first to Figure 1, a radio communication system, shown generally at 10, operates to provide for the communication of data pursuant to data communication services with mobile nodes, of which the mobile node 12 is representative. Data is  
15 communicated between the mobile node and the network infrastructure by way of radio channels defined upon an appropriate radio air interface extending between the mobile node and the network infrastructure.

In the exemplary implementation, the mobile node forms at least a dual mode device. That is to say, the mobile node is separately operable pursuant to at least two  
20 separate communication schemes. Here, the mobile node is operable in a first mode to communicate generally in conformity with the operating protocols promulgated in the IEEE 802.11(b), or variant thereof, operating specification. When in this first mode, the mobile node is capable of communicating with conventional WLANs (Wireless Local Area Networks). And, the mobile node is also operable to communicate pursuant to a  
25 conventional cellular communication scheme, such as a communication scheme proposed pursuant to the 3GPP (Third Generation Partnership Project). In other implementations, the mobile node is operable pursuant to other communication schemes. For example, the IEEE 802.11(a), (g) or (n) standards or the operating protocols set forth in other cellular communication system operating specifications. Accordingly, while the description shall  
30 describe exemplary operation of the communication system in which the mobile node 12 is operable pursuant to an IEEE 802.11(b) operating specification and pursuant to a 3GPP-defined communication system, description of exemplary operation of an embodiment of the present invention can similarly be described with respect to an implementation in

which the mobile node is operable to communicate pursuant to other communication standards.

The network part of the communication system includes a plurality of networks 14. The networks 14 are here designated in terms of their network definitions defined in terms of the designations used from the perspective of the mobile node 12. The identifications  
5 of the networks 14 defined in terms of their designations used by other mobile nodes might differ with the designations shown in the figure. The networks, and their interrelationships, are exemplary. And, when the mobile node is positioned at another location, the networks of the network part in whose coverage area that the mobile node is  
10 positioned would also likely be different than that shown in the figure.

The mobile node 12 is associated with a home network 14-1, a cellular communication system network that, typically, encompasses a coverage area in which the mobile node 12 is most regularly positioned. The home network 14-1 is operated by a home network operator. The home network operator that operates the home network 14-1  
15 also operates the WLAN 14-2, here identified as WLAN2. That is to say, the same operator operates both a cellular network 14-1 and a wireless local area network, network 14-2. Further arrangements are also permitted. For instance, a WLAN could also be associated with a home network.

Three visited networks, networks 14-3, 14-4, and 14-5, are also shown in the  
20 figure. These networks are also cellular communication system networks and are representative of networks into whose coverage areas that the mobile node might roam when the mobile node roams beyond its home network. The visited network 14-3 is operated by a network operator, and the visited network 14-4 is operated by another network operator. The operator of the home network maintains associations with the  
25 operators of the visited networks 14-3 and 14-4, and the associations are represented by the lines 16 extending between the network 14-1 and the networks 14-3 and 14-4, respectively. And, an additional visited network 14-5 is further shown in the figure. The visited network also is a cellular system network. The home network operator does not maintain an association with an operator of the visited network.

30 The network part of the communication system additionally includes WLANs 14-6, 14-7, and 14-8. Here, in the exemplary arrangement shown in the figure, the mobile node is positioned within the coverage areas of each of the four WLANs, that is, WLANs 14-2, 14-6, 14-7, and 14-8. And, the location at which the mobile node is positioned is

further encompassed by the visited networks 14-3, 14-4, and 14-5, but not the home network 14-1.

When positioned within the coverage areas of the WLANs and the visited networks, the mobile node is within reception range of signals broadcast by the respective ones of the networks. The broadcast signals, broadcast by the WLANs include the SSID (Service Set Identifier) values of the WLANs. As noted previously, the signals broadcast by the WLANs do not identify geographic positioning of the networks. However, the cellular system networks broadcast country codes that identify the geographic origins of the broadcast signals and, hence, the locations of the networks and, in turn, the geographic positioning of the mobile node, positioned to receive the signals broadcast by the cellular system networks. Here, also, associations are maintained between the network operators of the networks 14-3 and 14-4, respectively, with the network operator of the WLAN 14-6. The associations are indicated by the arrows 18. And, the visited network 14-5 maintains association with the WLANs 14-2 and 14-7, here indicated by way of the lines 20. And, none of the cellular system networks maintain associations with the operator of the WLAN 14-8.

The arrows 22 represent signals broadcast by the WLANs and that are detectable by the mobile node 12. The signals broadcast by the WLANs identify the respective local area networks by their service set identifier values.

The arrows 24 are representative of signals broadcast by the cellular system networks that are also detectable by the mobile node. The cellular-system network broadcasts include the country code indications that indicate to the mobile node its geographic position.

The arrangement shown in Figure 1 illustrates that the mobile node is positionable at a location encompassed by the coverage areas of more than one WLAN. And, when communications are to be effectuated by way of a WLAN, the mobile node must determine through which of the WLANs that the mobile node shall communicate. Communications by way of one WLAN might be preferred over another, and certain of the WLANs might not be permitted to be used through which to communicate. The preference is potentially also location-dependent, as noted previously. As the same SSID value might identify more than one WLAN, the order of preference of the WLAN might differ depending upon in which location that the WLAN is positioned when a selection is to be made.

The mobile node includes radio transceiver circuitry, here formed of a receive part 28, and a transmit part 32 that operates to communicate by way of the network part of the communication system. The mobile node further includes apparatus 34 of an embodiment of the present invention. The apparatus 34 operates to facilitate selection of with which of the WLANs that the mobile node attempts to communicate. The apparatus 34 is formed of functional entities, implementable in any desired manner, such as, for instance, by algorithms executable by processing circuitry.

The apparatus includes detectors 35 and 36 that are each coupled to the receive part 28 of the mobile node. The detector 35 operates to detect country code values contained in signals 24 broadcast by the cellular-system networks and detected at the receive part of the mobile node. And, the detector 36 operates to detect SSID (Service Set Identifier) that are contained in the signals 22 broadcast by the WLANs and detected at the receive part 28.

Indications of detections made by the detectors 35 and 36 are provided to a selector 38. The selector is thereby provided with indications both of the geographic positioning of the mobile node and the identities of the WLANs that are available, that is, in whose coverage areas that the mobile node is positioned. Lines 42 and 44 also extend to the selector 38. Lines 42 and 44 are representative of alternate manners by which the selector is provided with geographic positioning information associated with the mobile node. Inputs provided on the line 42 are provided by a GPS receiver (not shown) and inputs provided by way of the lines 44 are generated by a user interface (also not shown) in which a user of the mobile node manually inputs geographic positioning information.

The apparatus 34 further includes first, second, and third lists 46, 48, and 52, respectively. Each of the lists are formed of entries 54 identifying WLANs and their geographic areas of operation, identified by country code values in which the associated WLAN is operable. Here, the list 46 forms a home WLAN list, the list 48 forms a preferred WLAN list, and the list 52 forms a neutral WLAN list. In one implementation, separate preferred and neutral lists are maintained for each country.

When the selector is to select a WLAN through which the mobile node is to communicate, the selector first accesses the entries contained on the list 46. Entries identifying WLANs associated with country codes detected by the detector 35 are compared with the SSID values detected by the detector 36. If a match is found, a WLAN from the list 46 is selected through which to attempt to communicate. If no match

is found, the same procedure is repeated with the list 48 and, if no entry is found at the list 48, the list 52 is accessed, and the selector selects a WLAN therefrom, if possible.

In the event that none of the WLANs located on any of the lists are associated with the country codes detected by the detector 35, the selector accesses a preferred roaming list (PRL) 56 that is maintained at the mobile node to identify allowable cellular-system networks with which the mobile node is permitted to communicate as the mobile node detects signals broadcast by the cellular-system network in whose coverage area that the mobile node is positioned. The mobile node is aware of the available cellular-system networks and, through the preferred roaming list, the relative order of preferences of such networks. And, as the network operators of the different networks potentially maintain associations therebetween, the selector selects a WLAN associated with a preferred cellular-system network and in whose coverage area that the mobile node is positioned by virtue of detection of the signals 22. Through appropriate operation of a user interface, suggestions are provided to the user for selection.

Thereby, a WLAN is selected by the mobile node through which to attempt to communicate. The selection is made based upon the geographic positioning of the mobile node, identified through detection of the country code broadcast by the cellular-system networks.

Turning next to Figure 2, a process diagram, shown generally at 72, represents a manner by which a mobile node, such as the mobile node 12 shown in Figure 1, determines its geographic positioning pursuant to operation of an embodiment of the present invention. Here, in the exemplary implementation, the country code that identifies the country that the mobile node is positioned is determined.

The process begins at the step 74 identified as "Determine Country". A determination is first made, as indicated by the decision block 76, as to whether the mobile node (identified as UE-User Equipment-in the figure) is registered with, or otherwise on a cellular-system network. If so, the yes branch is taken to the block 78, and the country code is ascertained from signals broadcast by the cellular-system network, here from the MCC (Mobile Country Code) contained in the broadcast signals that identify the country in which the cellular-system network is located.

Otherwise, the no branch is taken to the decision block 82 and a determination is made as to whether cellular-system networks are available. If so, the yes branch is taken to the block 84, and the mobile node scans channels to detect broadcasts of cellular-system

signals. When a signal is found, the country code contained in the signal is ascertained and a path is taken to the block 78.

5 If, at the decision block 82, a determination is made that the mobile node is not positioned at an area at which the mobile node is capable of receiving cellular-system signals, the no branch is taken to the decision block 86. At the decision block 86, a determination is made as to whether the mobile node includes a GPS (Global Positioning System) receiver or otherwise is capable of obtaining GPS-like positioning information. If so, the yes branch is taken to the block 88 and the geographic position of the mobile node is determined from the GPS information.

10 If, the mobile node is unable to obtain GPS-like information, the no branch is taken to the block 92, and the country code information is obtained by user entry of the information by way of a user interface, or the like. Paths are taken by the block 78, 88, and 92 to the continue block 94.

15 Figure 3 illustrates a process diagram, shown generally at 102, representative of additional operation of a mobile node pursuant to an embodiment of the present invention. The procedure commences at the START block 104 by which to select a WLAN through which to attempt to communicate. First, and as indicated by the block 72, the country code associated with the geographic area in which the mobile node is positioned is determined. Exemplary procedures by which to determine the country code are set forth in Figure 2, described above.

20 Once the country code has been determined, a path is taken to the block 108, and lists maintained at the mobile node are accessed to attempt to select a WLAN through which to communicate. Here, three lists are maintained at the mobile node, a home list, a preferred list, and a neutral list.

25 A path is then taken to the block 112, and further steps are carried out in the event that the lists accessed at the operation 108 are unable to select a WLAN through which to communicate, a determination is made of which cellular-system networks, here 3GPP networks, are available through which to communicate. Associations between operators of available 3GPP networks and WLANs is ascertained. A WLAN is selected therefrom, and indications of the WLAN, together with its associated country code, is added to an appropriate list maintained at the mobile node. Thereafter, and as indicated by the block 30 116, a most-preferred WLAN is selected through which to attempt to communicate. And,

as indicated by the block 118, the mobile node becomes registered with the selected WLAN.

Figure 4 illustrates a method flow diagram, shown generally at 122, representative of operation of an embodiment of the present invention. The method facilitates selection of a network of a multiple network radio communication system with which a mobile node shall communicate. A network part of the communication system is formed of multiple networks including a first group of networks operable pursuant to a first communication scheme and a second group of networks pursuant to a second communication scheme.

First, and as indicated by the block 124, values of second-network indicia contained in second-network signals broadcast by at least second ones of the networks of the second group are detected. The second-network indicia identifies geographic positioning of the networks from which the second-network signals are broadcast.

And, as indicated by the block 126, values of first-network identifying indicia contained in network signals broadcast by networks of the first group are detected. The network identifying indicia identify the networks from which the signals are broadcast.

Then, and as indicated by the block 128, selection is made of which network through which to effectuate communication of data.

Through operation of an embodiment of the present invention, a WLAN is selected through which to communicate, taking into account geographic indications, even though the WLANs do not provide geographic positioning indicia to a mobile node. Improved selection is thereby possible.

The previous descriptions are of preferred examples for implementing the invention, and the scope of the invention should not necessarily be limited by this description. The scope of the present invention is defined by the following claims.

#### **INDUSTRIAL APPLICABILITY**

The present invention is directed to a manner by which to select a WLAN (Wireless Local Area Network) through which a mobile node, operable to communicate both by way of a WLAN and by way of a cellular communication network, shall become associated with the WLAN to communicate data pursuant to a communication session.



**What is claimed is:**

1. In a radio communication system having a mobile node selectably operable to communicate data with a selected network of a first group of first networks, the first  
5 networks of the first group of networks operable pursuant to a first communication scheme, and the radio communication system further having a second group of second networks, the second networks operable pursuant to at least a second communication scheme, an improvement of apparatus for facilitating selection of the selected network through which to effectuate communication of the data, said apparatus comprising:

10 a second-network detector embodied at the mobile node and adapted to receive indications of second-network signals broadcast by at least selected ones of the second networks, the second-network signals containing second-network indicia identifying geographic positioning of the second networks, respectively, from which the second-network signals are broadcast, said second-network detector for detecting values of the  
15 second network indicia contained in these second-network signals, detection of the second-network indicia indicative also of the geographic positioning of the mobile node;

a first-network detector also embodied at the mobile node, said first-network detector adapted to receive indications of first-network signals broadcast by at least selected ones of the first networks, the first-network signals containing first-network  
20 identifying indicia identifying the first networks, respectively, from which the first-network signals are broadcast, said first-network detector selectably for detecting values of the first-network identifying indicia, detection of the first-network identifying indicia indicative also of which of the first-networks are potentially available through which to communicate; and

25 a selector adapted to receive indications of detections made by said first-network detector and indications of detections made by said second-network detector, said selector for selecting, responsive thereto, the selected network through which to effectuate the communication of the data.

30 2. The apparatus of claim 1 wherein the first networks of the first group each forms a wireless local area network, each identified by a service set identifier and wherein the first-network identifying indicia contained in the first-network signals detected by said first network detector comprise values of the service set identifiers.

3. The apparatus of claim 1 wherein the second networks of the second group of each forms a cellular-system network, wherein the second-network indicia contained in the second-network signals detected by said second network detector comprise country-code  
5 identifiers, identifying the geographic position in terms of country codes.
4. The apparatus of claim 1 further comprising at least a first list maintained at the mobile node, the first list identifying first networks of the first group with which the mobile node is permitted to communicate the data, selection made by said selector made,  
10 in part, responsive to entries contained in the at least the first list.
5. The apparatus of claim 4 wherein the at least the first list comprises the first list and at least a second list, the first list identifying first networks of the first group associated with a first level of preference and the second list identifying first-networks of  
15 the first group associated with a second level of preference, said selector for selecting the selected network, if available, from the first list prior to selection of the selected network from the second list.
6. The apparatus of claim 5 wherein the at least the first list comprises the first list, the second list, and at least a third list, said selector further for selecting the selected  
20 network from the second list, if available, prior to selection of the selected network from the third list.
7. The apparatus of claim 4 wherein the entries formed of the first networks of said at least the first list have indexed together therewith geographic identifiers that identify  
25 geographic areas associated with the first networks.
8. The apparatus of claim 7 wherein the selection made by said selector is made responsive to comparisons of the values of the second-network indicia detected by said  
30 second-network selector with the geographic identifiers indexed together with the entries of the at least the first list.
9. The apparatus of claim 1 wherein the mobile node comprises a preferred second-network list, the preferred second-network list identifying second networks, the second

network signals, of which the indications are detected by said second-network detector, are broadcast by second-networks listed on the preferred second network list.

10. The apparatus of claim 4 wherein the second networks are operated by network operators, wherein the first networks are operated by first network operators, and wherein selected ones of the operators of the second networks at least maintain associations with selected ones of the operators of the first networks, said selector further selectably for selecting the selected network responsive to the at least the associations.

11. The apparatus of claim 10 wherein said selector further selects the selected network responsive to the at least associations when entries contained in the at least the first list fail to identify any first networks amenable to form the selected network.

12. The apparatus of claim 10 wherein the mobile node comprises a preferred second-network list, the preferred second-network list identifying second networks, ordered in terms of order of preference, and wherein said selector selects the selected network responsive to entries contained in the preferred second-network list and associations between operators of the entries listed thereon and operators of first networks.

13. The apparatus of claim 12 wherein said selector selects the selected network responsive to a most-preferred, available entry listed at the preferred second-network list.

14. The apparatus of claim 13 wherein said selector selects as the selected network a first network whose operator maintains an association with the most-preferred, available entry listed at the preferred second-network list.

15. A method for facilitating selection of a selected network through which to effectuate communication of data in a radio communication system, the radio communication system having a mobile node selectably operable to communicate the data with a selected network of a first group of first networks, the first networks of the first group of networks operable pursuant to a first communication scheme and the radio communication system further having a second group of second networks, the second

networks operable pursuant to at least a second communication scheme, said method comprising the operations of:

detecting values of second-network indicia contained in the second-network signals broadcast by at least selected ones of the second networks, the second-network indicia identifying geographic positioning of the second networks from which the second-network signals are broadcast;

detecting values of first-network identifying indicia contained in first-network signals broadcast by at least selected ones of the first networks, the network identifying indicia identifying the first networks from which the first-network signals are broadcast;

and

selecting, responsive to the values detected during said operations of detecting, the selected network through which to effectuate the communication of the data.

16. The method of claim 15 further comprising the operation of forming at least a first list at the mobile node, the first list identifying first networks of the first group with which the mobile node is permitted to communicate, selection made during said operation of selecting responsive, in part, responsive to entries contained in the at least the first list.

17. The method of claim 16 wherein the entries formed of the first networks of the at least the first list formed during said operation of forming have indexed together therewith geographic identifiers that identify geographic areas associated with the first networks.

18. The method of claim 17 wherein selection made during said operation of selecting is made responsive to values of the second-network indicia detected during said operation of detecting the values of the second-network indicia with the geographic identifiers indexed together with the entries of the at least the first list.

19. The method of claim 17 wherein the second networks are operated by network operators, wherein the first networks are operated by first network operators, and wherein selected ones of the operators of the second networks at least maintain associations with selected ones of the operators of the first networks, selection made during said operation of selecting further responsive to the at least the associations.

20. The method of claim 19 wherein the mobile node maintains a preferred second-network list, the preferred second-network list identifying second networks in terms of order of preference, and wherein selection made during said operation of selecting of the selected network is responsive to entries contained in the preferred second-network list  
5 and associations between operators of the entries listed thereon and operators of the first networks.

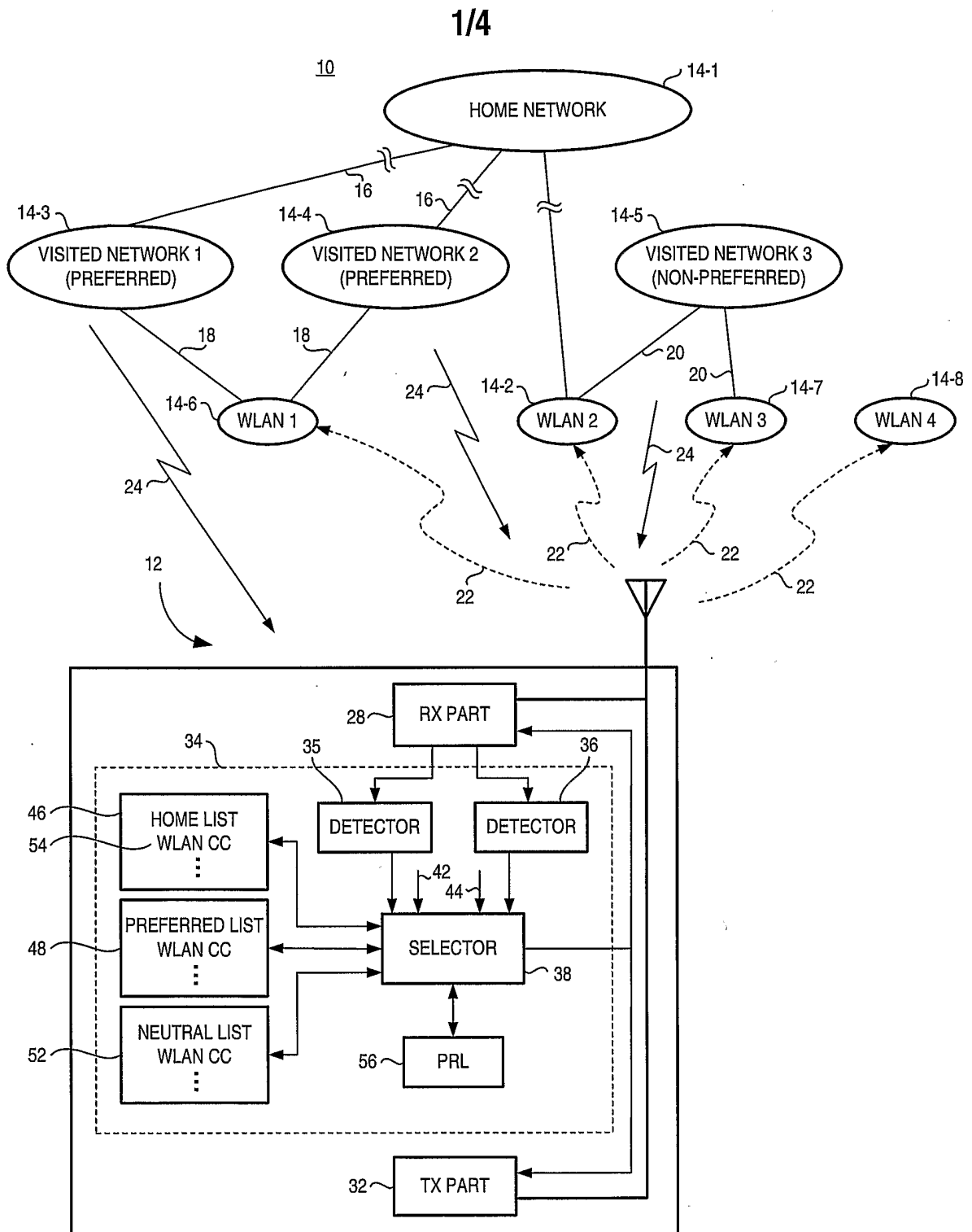

**FIG. 1**

2/4

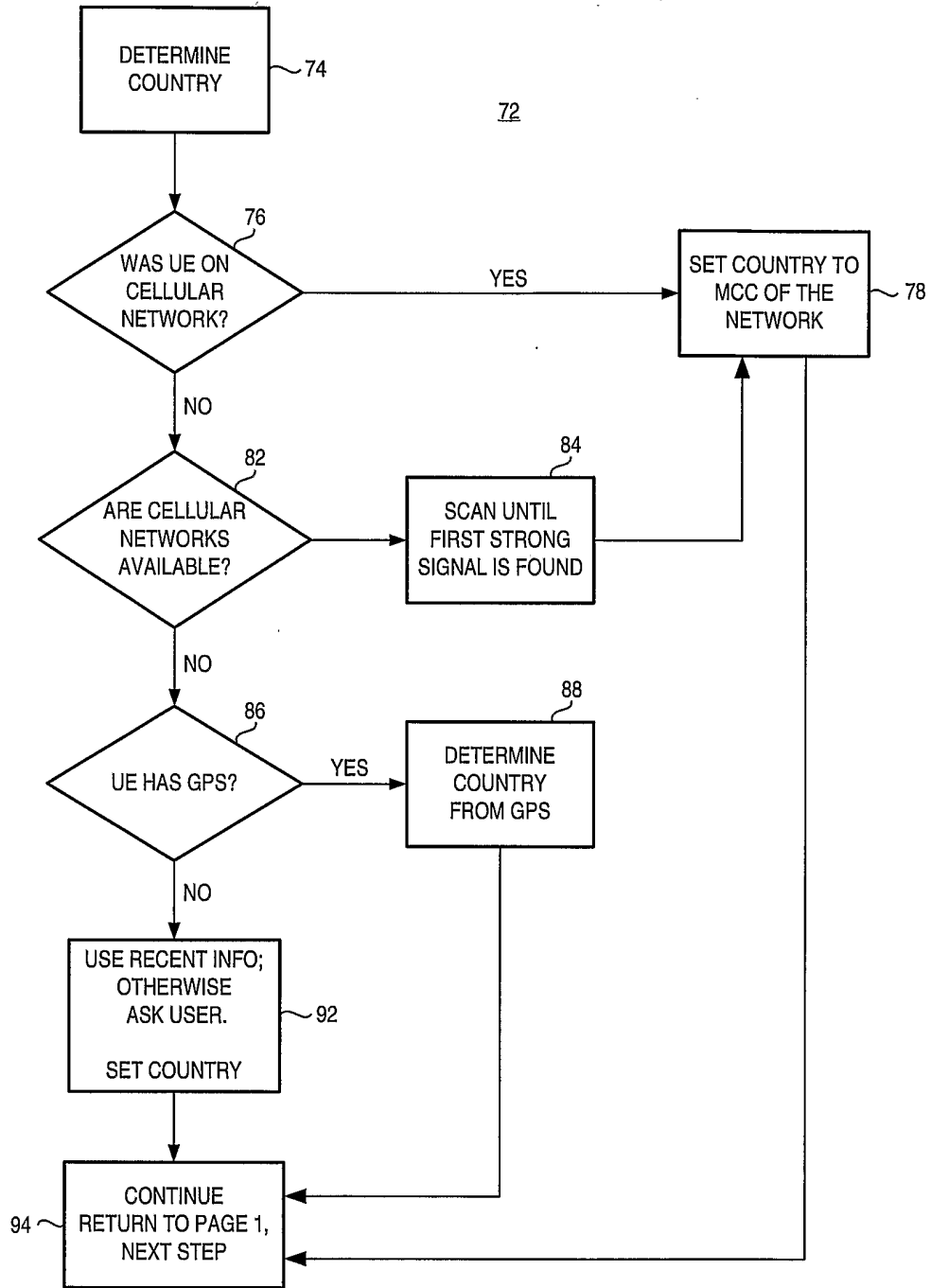

FIG. 2

3/4

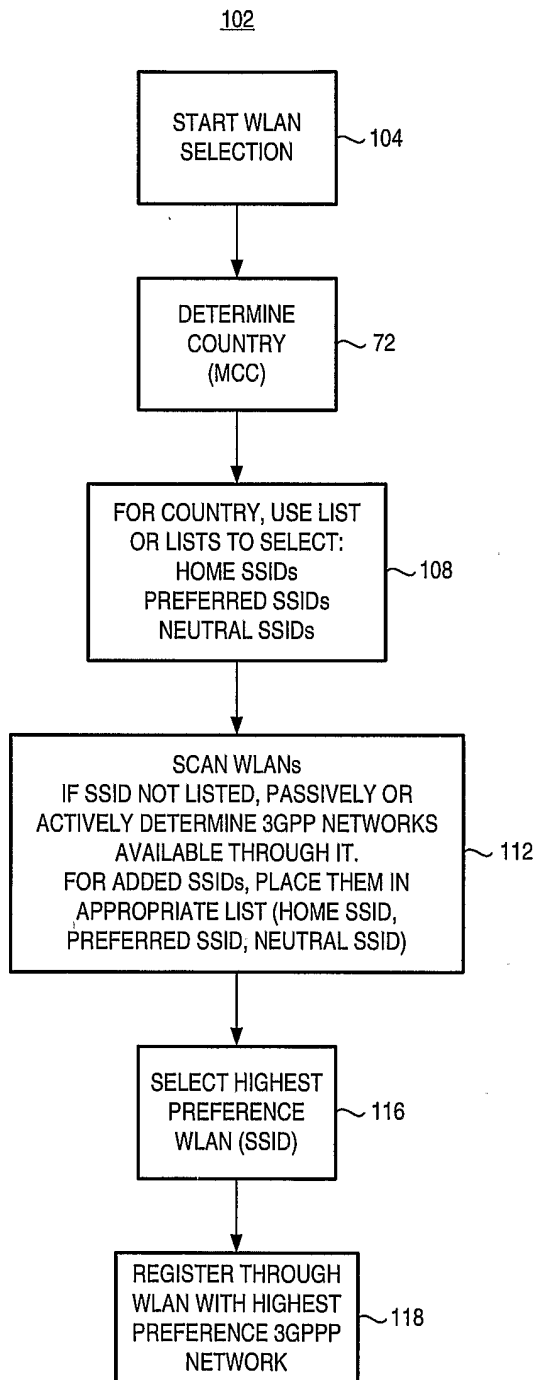

FIG. 3



4/4

122

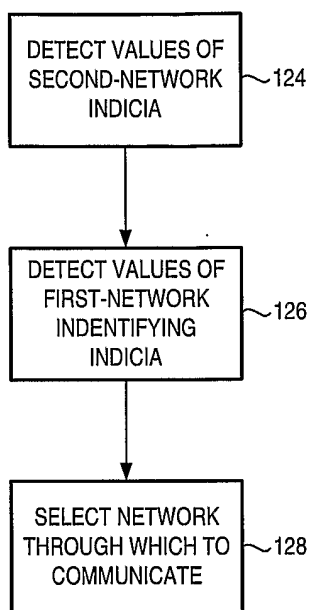

FIG. 4

INTERNATIONAL SEARCH REPORT

International application No.  
PCT/CA2004/001702

A. CLASSIFICATION OF SUBJECT MATTER		
IPC <sup>7</sup> H04Q-7/36, H04L-12/28		
B. FIELDS SEARCHED		
Minimum documentation searched (classification system followed by classification symbols) IPC <sup>7</sup> H04Q, H04L, H04M, G06F		
Documentation searched other than minimum documentation to the extent that such documents are included in the fields searched		
Electronic data base consulted during the international search (name of data base, and, where practicable, search terms used) Delphion, Esp@cenet, Canadian patents, IEEExplore Keywords: wireless data, wlan, mobile, node, 802.11, geographic, position, location, preferred, desired, selected, list, prioritized, and similar terms		
C. DOCUMENTS CONSIDERED TO BE RELEVANT		
Category*	Citation of document, with indication, where appropriate, of the relevant passages	Relevant to claim No.
Y	US2003/0118015A1 26 June 2003 (26-06-2003) Gunnarsson et al. *whole document	1-20
Y	US2002/0187780A1 12 December 2002 (12-12-2002) Souissi *paragraphs [0007]-[0009], [0043]-[0066], [0082]-[0086] *abstract *figures 7, 8	1-20
P, Y	US2004/0176024A1 9 September 2004 (09-09-2004) Hsu et al. *paragraphs [0007], [0026]-[0040], [0076]-[0082] *figures 1, 2A, 6, 7	1-20
Y	WO01/62034A1 23 August 2001 (23-08-2001) Raith *abstract *page 2, lines 7-15 *page 6, lines 5-20 *page 11 line 17 - page 12 line 3 *page 12 line 26 - page 14 line 22	2-14, 19, 20
A	WO03/81828A1 2 October 2003 (02-10-2003) Ramaswamy et al.	1-20
Further documents are listed in the continuation of Box C.		Patent family members are listed in annex.
* Special categories of cited documents :	"T" later document published after the international filing date or priority date and not in conflict with the application but cited to understand the principle or theory underlying the invention	
"A" document defining the general state of the art which is not considered to be of particular relevance	"X" document of particular relevance; the claimed invention cannot be considered novel or cannot be considered to involve an inventive step when the document is taken alone	
"E" earlier application or patent but published on or after the international filing date	"Y" document of particular relevance; the claimed invention cannot be considered to involve an inventive step when the document is combined with one or more other such documents, such combination being obvious to a person skilled in the art	
"L" document which may throw doubts on priority claim(s) or which is cited to establish the publication date of another citation or other special reason (as specified)	"&" document member of the same patent family	
"O" document referring to an oral disclosure, use, exhibition or other means		
"P" document published prior to the international filing date but later than the priority date claimed		
Date of the actual completion of the international-type search 24 December 2004 (24-12-2004)	Date of mailing of the international-type search report 07 February 2005 (07-02-2005)	
Name and mailing address of the ISA/CA Commissioner of Patents Canadian Patent Office - PCT Ottawa/Gatineau KIA 0C9 Facsimile No. 1-819-953-9358	Authorized officer Andrew Strong (819) 994-8691	

**INTERNATIONAL SEARCH REPORT**  
Information on patent family members

International application No.  
PCT/CA2004/001702

Patent Document Cited in Search Report	Publication Date	Patent Family Member(s)	Publication Date
US2003118015	26-06-2003	nil	
US2002187780	12-12-2002	EP1410656 A1 US6829481 B2 WO02093955 A1	21-04-2004 07-12-2004 21-11-2002
US2004176024	09-09-2004	WO2004077753 A2	10-09-2004
WO0162034	23-08-2001	AU2973501 A EP1258165 A1 JP2003523672T T	27-08-2001 20-11-2002 05-08-2003
WO03081828	02-10-2003	US2004052232 A1	18-03-2004