

(12) INTERNATIONAL APPLICATION PUBLISHED UNDER THE PATENT COOPERATION TREATY (PCT)

(19) World Intellectual Property
Organization
International Bureau



(10) International Publication Number
WO 2012/107202 A1

(43) International Publication Date
16 August 2012 (16.08.2012)

- (51) **International Patent Classification:**
A23L 1/236 (2006.01) *A61Q 11/00* (2006.01)
A61K 9/00 (2006.01)
- (21) **International Application Number:** PCT/EP2012/000538
- (22) **International Filing Date:** 7 February 2012 (07.02.2012)
- (25) **Filing Language:** English
- (26) **Publication Language:** English
- (30) **Priority Data:**
11 001 014.7 8 February 2011 (08.02.2011) EP
61/440,764 8 February 2011 (08.02.2011) US
- (71) **Applicant (for all designated States except US):** NUTRINOVA NUTRITION SPECIALTIES & FOOD INGREDIENTS GMBH [DE/DE]; Industriepark Höchst, 65929 Frankfurt am Main (DE).
- (72) **Inventors; and**
- (75) **Inventors/Applicants (for US only):** KROHN, Michael [DE/DE]; Alexanderstrasse 8, 64653 Lorsch (DE). SEIBERT, Simon [DE/DE]; Mollerstrasse 9, 64289 Darmstadt (DE). KLEBER, Alice [DE/DE]; Arminstrasse 4, 64625 Bensheim (DE). WONSCHIK, Johann [DE/DE]; Riepenbrik 16, 37647 Brevörde (DE).
- (74) **Agent:** LAHRTZ, Fritz; Isenbruck Bösl Hörschler LLP, Patentanwälte, Prinzregentenstraße 68, 81675 München (DE).
- (81) **Designated States (unless otherwise indicated, for every kind of national protection available):** AE, AG, AL, AM, AO, AT, AU, AZ, BA, BB, BG, BH, BR, BW, BY, BZ, CA, CH, CL, CN, CO, CR, CU, CZ, DE, DK, DM, DO, DZ, EC, EE, EG, ES, FI, GB, GD, GE, GH, GM, GT, HN, HR, HU, ID, IL, IN, IS, JP, KE, KG, KM, KN, KP, KR, KZ, LA, LC, LK, LR, LS, LT, LU, LY, MA, MD, ME, MG, MK, MN, MW, MX, MY, MZ, NA, NG, NI, NO, NZ, OM, PE, PG, PH, PL, PT, QA, RO, RS, RU, RW, SC, SD, SE, SG, SK, SL, SM, ST, SV, SY, TH, TJ, TM, TN, TR, TT, TZ, UA, UG, US, UZ, VC, VN, ZA, ZM, ZW.
- (84) **Designated States (unless otherwise indicated, for every kind of regional protection available):** ARIPO (BW, GH, GM, KE, LR, LS, MW, MZ, NA, RW, SD, SL, SZ, TZ, UG, ZM, ZW), Eurasian (AM, AZ, BY, KG, KZ, MD, RU, TJ, TM), European (AL, AT, BE, BG, CH, CY, CZ, DE, DK, EE, ES, FI, FR, GB, GR, HR, HU, IE, IS, IT, LT, LU, LV, MC, MK, MT, NL, NO, PL, PT, RO, RS, SE, SI, SK, SM, TR), OAPI (BF, BJ, CF, CG, CI, CM, GA, GN, GQ, GW, ML, MR, NE, SN, TD, TG).
- Published:**
— with international search report (Art. 21(3))



WO 2012/107202 A1

(54) **Title:** SWEETENER, SWEETENER COMPOSITIONS, METHODS OF MAKING THE SAME AND CONSUMABLES CONTAINING THE SAME

(57) **Abstract:** The present invention relates to the use of tormentic acid or a derivative or a stereoisomer, or a salt or a hydrate thereof as a sweetener, to sweetener compositions comprising tormentic acid or a derivative or a stereoisomer, or a salt or a hydrate thereof, and, optionally, a pregelatinized starch, to methods of making the sweetener compositions and to tabletop sweetener compositions comprising tormentic acid or a derivative or a stereoisomer, or a salt or a hydrate thereof. Further, the invention relates to consumables comprising a consumable product and tormentic acid or a derivative or a stereoisomer, or a salt or a hydrate thereof. Preferred consumable products are water-based consumables, solid dry consumables, dairy products, dairy-derived products and dairy-alternative products.

**Sweetener, Sweetener Compositions, Methods of Making the Same and Consumables
containing the Same**

5

Field of the Invention

The present invention relates to the use of tormentic acid or a derivative or a stereoisomer
10 or a salt or a hydrate thereof as a sweetener, to sweetener compositions comprising
tormentic acid or a derivative or a stereoisomer or a salt or a hydrate thereof and,
optionally a pregelatinized starch, to methods of making the sweetener compositions and to
tabletop sweetener compositions comprising tormentic acid or a derivative or a
stereoisomer or a salt or a hydrate thereof. Further, the invention relates to consumables
15 comprising a consumable product and tormentic acid or a derivative or a stereoisomer or a
salt or a hydrate thereof. Preferred consumable products are water-based consumables,
solid dry consumables, dairy products, dairy-derived products and dairy-alternative
products.

20 **Background of the Invention**

The use of non-caloric high-intensity sweeteners is increasing due to health concerns raised
over childhood obesity, type II diabetes, and related illnesses. Thus, a demand exists for
sweeteners having sweetnesses significantly higher than those of conventional sweeteners,
25 such as granulated sugar (sucrose) or high-fructose corn syrup (HFCS). Many non-caloric
or low-caloric sweeteners, however, are prohibitively expensive and/or contain unpleasant
off-flavors and/or have unexpected and less-than-desirable sweetness profiles.

Non-caloric, high intensity sweeteners are known to have sweetness levels or
30 "sweetnesses" that are significantly higher than those of conventional sweeteners. These
non-caloric sweeteners often are added to the consumable products to replace at least a
portion of the conventional caloric sweeteners, which results in a consumable product
having a sweet flavor and a reduced amount of caloric sweetener. Acesulfame potassium is
an exemplary non-caloric, high intensity sweetener.

35

In some instances, the caloric sweeteners and/or the non-caloric sweeteners are combined

with other components, e.g., surfactants, emulsifiers, gums, or other sweeteners, to form sweetener compositions. These other components often improve the physical or chemical properties of the caloric or non-caloric sweetener. The sweetener compositions then may be incorporated into the respective consumable product. In most cases, the sweetener or the sweetness associated therewith is released from the consumable product quickly upon consumption of the consumable product. This release accounts for the sweetness realized by the consumer.

For some consumable products, e.g., chewing gum and other confections, once the consumable product begins to be consumed, it is desirable to have a prolonged release rate of sweetener from the consumable product. As a result, the sensation of sweetness is enjoyed by the consumer over a prolonged period of time. Conventional sweeteners, however, have been known to have more rapid release rates from the respective consumable product. As such, a majority of the sweetener is quickly released from the consumable product immediately upon consumption and very little sweetener then is left to be released during the remainder of the lifetime of the consumable product. As one example, a chewing gum comprising a conventional sweetener composition is often considered to be very sweet as the gum is initially chewed, but after some minutes of chewing, the gum is considered to be significantly less sweet.

Thus, a need exists for sweetener compositions that employ sweeteners, e.g., non-caloric, high intensity sweeteners, and that provide for prolonged release rates of these sweeteners from a consumable product to the palate of the consumer. As such, the sweetness associated with the sweetener composition may be recognized by the consumer over a longer period of time and result a prolonged sweetening sensation is realized by the consumer.

Brief Description of the Figures

Fig. 1 is a chart showing the results of the recombinant human taste receptor T1R2/T1R3 dependent cell based assay with tormentic acid.

Fig. 2 is a chart showing the selective stimulation of receptor carrying cells by tormentic acid is verified by measuring the time response in the cell assay over a period of 47 seconds.

Fig. 3 is a table summarizing the results of the taste and spit assay with tormentic acid.

Summary of the Invention

The present invention, in one aspect, relates to the use of tormentic acid or a derivative or a stereoisomer or a salt or a hydrate thereof as a sweetener.

5

In another aspect, the present invention relates to a sweetener composition comprising

(a) tormentic acid or a derivative or a stereoisomer or a salt or a hydrate thereof.

Preferably, in the sweetener composition tormentic acid or a derivative or a stereoisomer or
10 a hydrate thereof is a sweetener.

Preferably, the sweetener composition comprises

(b) at least one additional sweetener.

15 In one embodiment, the sweetener composition comprises at least one additional sweetener which is selected from the group consisting of abiziasaponin, abrusosides, in particular abrusoside A, abrusoside B, abrusoside C, abrusoside D, acesulfame potassium, advantame, albiziasaponin, alitame, aspartame, superaspartame, bayunosides, in particular bayunoside 1, bayunoside 2, brazzein, bryoside, bryonoside, bryonodulcoside,
20 carnosifloside, carrelame, curculin, cyanin, chlorogenic acid, cyclamates and its salts, cyclocaryoside I, dihydroquercetin-3-acetate, dihydroflavenol, dulcoside, gaudichaudioside, glycyrrhizin, glycyrrhetin acid, gypenoside, hematoxylin, isomogrosides, in particular iso-mogroside V, lugduname, magap, mabinlins, micraculin, mogrosides (lo han guo), in particular mogroside IV and mogroside V, monatin and its
25 derivatives, monellin, mukurozioside, naringin dihydrochalcone (NarDHC), neohesperidin dihydrochalcone (NDHC), neotame, osladin, pentadin, periandrin I-V, perillartine, D-phenylalanine, phlomisides, in particular phlomiside 1, phlomiside 2, phlomiside 3, phlomiside 4, phloridzin, phyllodulcin, polpodiosides, polypodoside A, pterocaryosides, rebaudiosides, in particular rebaudioside A, rebaudioside B, rebaudioside
30 C, rebaudioside D, rebaudioside F, rebaudioside G, rebaudioside H), rubusosides, saccharin and its salts and derivatives, scandenoside, selliguanin A, siamensides, in particular siamenside I, stevia, steviolbioside, stevioside and other steviol glycosides, strogines, in particular strogin 1, strogin 2, strogin 4, suavioside A, suavioside B, suavioside G, suavioside H, suavioside I, suavioside J, sucralose, sucronate, sucrooctate,
35 talin, telosmoside A₁₅, thaumatin, in particular thaumatin I and II, trans-anethol, trans-cinnamaldehyde, trilobatin, D-tryptophane, erythritol, galactitol, hydrogenated starch syrups including maltitol and sorbitol syrups, inositols, isomalt, lactitol, maltitol, mannitol, xylitol, arabinose, dextrin, dextrose, fructose, high fructose corn syrup,

fructooligosaccharides, fructooligosaccharide syrups, galactose, galactooligosaccharides, glucose, glucose and (hydrogenated) starch syrups/hydrolysates, isomaltulose, lactose, hydrolysed lactose, maltose, mannose, rhamnose, ribose, sucrose, tagatose, trehalose and xylose.

5

Preferably, the sweetener composition comprises a first additional and a second additional sweetener.

Preferably, the at least one additional sweetener is a natural sweetener.

10

In some embodiments, the at least one additional sweetener is an artificial sweetener.

In some embodiments, the sweetener composition comprises

(c) a pregelatinized starch.

15

In these embodiments (and also in other embodiments), the at least one additional sweetener is preferably acesulfame potassium or sucrose.

In one embodiment, the sweetener composition comprises from 80 wt% to 95 wt% of pregelatinized starch based on the total weight of the sweetener composition. The pregelatinized starch, when combined with the sweetener, provides for prolonged release of the sweetener from a consumable product and for a prolonged sweetening sensation realized by the consumer.

25

In one embodiment, the sweetener is absorbed or adsorbed onto the pregelatinized starch.

In one embodiment, the sweetener composition comprises homogeneous particles comprising the sweetener and the pregelatinized starch.

30

In one embodiment, the pregelatinized starch has a specific surface less than or equal to 0.5 m²/g.

In one embodiment, the pregelatinized starch has a specific surface ranging from 0.05 m²/g to 0.5 m²/g.

35

In one embodiment, the pregelatinized starch is non-granular.

In one embodiment, the pregelatinized starch is granular.

In one embodiment, the pregelatinized starch comprises particles and at least 50% of the pregelatinized starch particles have a particle size between 50 to 500 micrometers.

5 In one embodiment, the sweetener composition comprises tormentic acid or a derivative or a stereoisomer or a salt or a hydrate thereof in a purity of greater than about 60 % by weight, e.g., greater than about 70 % by weight, greater than about 80 % by weight, greater than about 90 % by weight, greater than about 98 % by weight, or greater than about 99 % by weight.

10

In one embodiment, a 1 gram portion of the sweetener composition provides sweetness comparable to from one to three teaspoons of granulated sugar, preferably comparable to two teaspoons of granulated sugar.

15

In one embodiment, 1 gram of the sweetener composition contains less calories and carbohydrates than about 5 grams of granulated sugar, e.g., less than about 3 grams, less than about 2 grams, or less than about 1 gram of granulated sugar.

20

In one embodiment, the sweetener composition further comprises at least one additional ingredient selected from bubble forming agents, bulking agents, carriers, fibers, sugar alcohols, flavorings, flavor enhancers, flavor stabilizers, acidulants, anti-caking and free-flow agents.

25

In one aspect, the present invention relates to a method of controlling the release rate of taste sensations, e.g., sweetness, associated with a sweetener from a sweetener composition comprising tormentic acid or a derivative or a stereoisomer or a salt or a hydrate thereof, and optionally at least one additional sweetener, comprising the step of admixing tormentic acid or a derivative or a stereoisomer or a salt or a hydrate thereof, and optionally at least one additional sweetener, with a pregelatinized starch to form a release controlled sweetener composition

30

35

In one aspect, the present invention relates to a method of controlling the release rate of taste sensations associated with a sweetener from a consumable comprising the step of combining tormentic acid or a derivative or a stereoisomer or a salt or a hydrate thereof, and optionally at least one additional sweetener, a pregelatinized starch, and a consumable product to form a released controlled consumable product.

Preferably, tormentic acid or a derivative or a stereoisomer or a salt or a hydrate thereof,

and optionally at least one additional sweetener, and the pregelatinized starch are combined to form a sweetener composition, which may then be combined with the consumable product.

- 5 In one aspect, the present invention relates to a method for decreasing a release rate of tormentic acid or a derivative or a stereoisomer or a salt or a hydrate thereof, and optionally of at least one additional sweetener, from a consumable comprising tormentic acid or a derivative or a stereoisomer or a salt or a hydrate thereof, and optionally at least one additional sweetener, and a consumable product, and having an initial release rate of
10 tormentic acid or a derivative or a stereoisomer or a salt or a hydrate thereof, and optionally of at least one additional sweetener, comprising the step of adding to the consumable a pregelatinized starch in an amount effective to decrease the release rate of tormentic acid or a derivative or a stereoisomer or a salt or a hydrate thereof, and optionally of at least one additional sweetener, from the consumable product to final
15 release rate.

The invention, in one aspect, relates to a tabletop sweetener composition comprising

- (a) at least one sugar sweetener, which is selected from the group consisting of monosaccharides, disaccharides, oligosaccharides and polysaccharides, preferably
20 the at least one sugar sweetener is selected from the group consisting of arabinose, dextrin, dextrose, fructose, high fructose corn syrup, fructooligosaccharides, fructooligosaccharide syrups, galactose, galactooligosaccharides, glucose, glucose and (hydrogenated) starch syrups/hydrolysates, isomaltulose, lactose, hydrolysed lactose, maltose, mannose, rhamnose, ribose, sucrose, stachyose, tagatose, trehalose,
25 xylose, and combinations thereof, most preferably the at least one sugar sweetener is a disaccharide and/or fructose;
- (b) at least one sugar alcohol (or polyol), which is selected from the group consisting of erythritol, galactitol, hydrogenated starch syrups including maltitol and sorbitol syrups, inositols, isomalt, lactitol, maltitol, mannitol, xylitol, and combinations
30 thereof, preferably the at least one sugar alcohol is erythritol;
- (c) tormentic acid or a derivative or a stereoisomer or a salt or a hydrate thereof and
(d) a taste-improving amount of cellulose.

In one embodiment, the invention relates to a tabletop sweetener composition comprising

- 35 (a) a disaccharide carbohydrate and/or fructose;
(b) erythritol;
(c) tormentic acid or a derivative or a stereoisomer or a salt or a hydrate thereof; and
(d) a taste-improving amount of cellulose.

In preferred embodiments, in the tabletop sweetener composition the disaccharide is selected from the group consisting of isomaltulose, lactose, maltose, sucrose, and trehalose.

5 Preferably, the tabletop sweetener composition comprises between about 40 % by weight and about 70 % by weight sugar alcohol, in particular erythritol, in particular between about 50 % by weight and about 60 % by weight sugar alcohol, in particular erythritol, in particular about 55 % by weight sugar alcohol, in particular erythritol.

10 Preferably, the tabletop sweetener composition comprises between about 27 % by weight and about 50 % by weight sugar sweetener, in particular disaccharide, in particular between about 35 % by weight and about 45 % by weight sugar sweetener, in particular disaccharide carbohydrate, in particular between about 30 % by weight and about 40 % by weight sugar sweetener, in particular disaccharide.

15

Preferably, the tabletop sweetener composition comprises between about 0.5 % by weight and about 7.0 % by weight of tormentic acid or a derivative or a stereoisomer or a salt or a hydrate thereof, in particular between about 0.7 % by weight and 5.0 % by weight of tormentic acid or a derivative or a stereoisomer or a salt or a hydrate thereof, in particular
20 between about 1.0 % by weight and about 2.5 % by weight of tormentic acid or a derivative or a stereoisomer or a salt or a hydrate thereof.

Preferably, the tabletop sweetener composition comprises between about 0.4 % by weight and about 3.0 % by weight cellulose, in particular between about 0.7 % by weight and
25 about 2.0 % by weight cellulose, in particular 1.0 % by weight cellulose.

In one embodiment, the tabletop sweetener composition further comprises a sweetness modifier, in particular less than about 2 % by weight of a sweetness modifier. In terms of ranges, the tabletop sweetener composition may, for example, comprise between about
30 0.01 % by weight and about 2 % by weight sweetness modifier, in particular between about 0.1 % by weight and about 1.5 % by weight sweetness modifier.

In other embodiments, the tabletop sweetener composition further comprises a mouthfeel enhancer, in particular less than about 1 % by weight of a mouthfeel enhancer. In terms of
35 ranges, the tabletop sweetener composition may, for example, comprise between about 0.01 % by weight and about 1 % by weight mouthfeel enhancer, in particular between about 0.1 % by weight and about 0.5 % by weight mouthfeel enhancer.

In other embodiments, the tabletop sweetener composition further comprises a flavoring, in particular less than about 1 % by weight of a flavoring. In terms of ranges, the tabletop sweetener composition may, for example, comprise between about 0.01 % by weight and about 1 % by weight flavoring, in particular between about 0.1 % by weight and about 0.5 % by weight flavoring.

In one embodiment, the tabletop sweetener composition substantially comprises sweetener particles.

Preferably, the sweetener particles have an average particle size of between about 50 microns and about 1250 microns, in particular the sweetener particles have an average particle size of between about 100 microns and about 1000 microns.

In one embodiment, the tabletop sweetener composition has less than about 5 calories per gram, in particular the tabletop sweetener composition has less than about 3 calories per gram, in particular the sweetener composition has less than about 1 calorie per gram.

The present invention, in another aspect, further relates to a tabletop sweetener composition comprising

- (a) a plurality of first sweetener particles, wherein the first sweetener particles have (i) a sugar alcohol core, in particular an erythritol core, (ii) a first sugar alcohol core-coating layer, in particular a first erythritol core-coating layer comprising tormentic acid or a derivative or a stereoisomer or a salt or a hydrate thereof and cellulose, and (iii) a second sugar alcohol core-coating layer, in particular a second erythritol core-coating layer comprising a sugar sweetener, in particular a disaccharide, wherein the second sugar alcohol core-coating layer, in particular the second erythritol core-coating layer lies outside of the first sugar alcohol core-coating layer, in particular outside of the first erythritol core-coating layer; and
- (b) a plurality of second sweetener particles, wherein the second sweetener particle has (i) a sugar sweetener core, in particular a disaccharide core, (ii) a first sugar sweetener core-coating layer, in particular a first disaccharide core-coating layer comprising tormentic acid or a derivative or a stereoisomer or a salt or a hydrate thereof and cellulose, and (iii) a second sugar sweetener core-coating layer, in particular a second disaccharide core-coating layer comprising a disaccharide carbohydrate, wherein the second sugar sweetener core-coating layer, in particular the second disaccharide core-coating layer lies outside of the first sugar sweetener core-coating layer, in particular outside of the first disaccharide core-coating layer.

In one embodiment, the tabletop sweetener composition comprises a mixture of the plurality of first sweetener particles and the plurality of second sweetener particles.

Preferably, the disaccharide core comprises isomaltulose.

5

In one embodiment, the second erythritol core-coating layer comprises isomaltulose.

In one embodiment, the second disaccharide core-coating layer comprises isomaltulose.

10 In one embodiment, at least one of the first sugar alcohol core-coating layers, in particular the first erythritol core-coating layer and the first sugar sweetener core-coating layer, in particular the first disaccharide core-coating layer further comprise a flavoring.

15 In one embodiment, at least one of the first sugar alcohol core-coating layers, in particular the first erythritol core-coating layer and the first sugar sweetener core-coating layer, in particular the first disaccharide core-coating layer further comprise a mouthfeel enhancer.

20 In one embodiment, at least one of the first sugar alcohol core-coating layers, in particular the first erythritol core-coating layer and the first sugar sweetener core-coating layer, in particular the first disaccharide core-coating layer further comprise a sweetness modifier.

25 Preferably, the plurality of first sweetener particles and the plurality of second sweetener particles have an average particle size between about 50 microns and about 1250 microns, in particular, wherein the plurality of first sweetener particles and the plurality of second sweetener particles have an average particle size between about 100 microns and about 1000 microns.

In one aspect, the present invention further relates to a consumable comprising

- 30 (a) a consumable product; and
(b) a sweetener composition of the invention as defined above.

In one aspect, the present invention further relates to a consumable comprising

- 35 (a) a consumable product; and
(b) a tabletop sweetener composition of the invention as defined above.

Preferably, the sweetener composition of the invention and the tabletop sweetener composition of the invention are present in the consumable in an amount effective to increase a sweetness level of the consumable.

According to the present invention, the consumable contains tormentic acid or a derivative or a stereoisomer or a salt or a hydrate thereof as a sweetener. In this embodiment, in the consumable of the invention tormentic acid or a derivative or a stereoisomer or a salt or a hydrate thereof is present in a concentration from 0.1 wppm to 300 wppm, in particular from 1.0 wppm to 200 wppm, particularly preferred from 20 wppm to 100 wppm.

In one embodiment, the consumable product is selected from water-based consumables, solid dry consumables, dairy products, dairy-derived products and dairy-alternative products.

Preferably, the consumable product is a water-based consumable product selected from the group consisting of beverage, water, aqueous beverage, enhanced/slightly sweetened water drink, flavored carbonated and still mineral and table water, carbonated beverage, non-carbonated beverage, carbonated water, still water, soft drink, non-alcoholic drink, alcoholic drink, beer, wine, liquor, fruit drink, juice, fruit juice, vegetable juice, broth drink, coffee, tea, black tea, green tea, oolong tea, herbal infusion, cacao (e.g. water-based), tea-based drink, coffee-based drinks, cacao-based drink, infusion, syrup, frozen fruit, frozen fruit juice, water-based ice, fruit ice, sorbet, dressing, salad dressing, jams, marmalades, canned fruit, savoury, delicatessen products like delicatessen salads, sauces, ketchup, mustard, pickles and marinated fish sauce, soup, and beverage botanical materials (e.g. whole or ground), or instant powder for reconstitution (e.g. coffee beans, ground coffee, instant coffee, cacao beans, cacao powder, instant cacao, tea leaves, instant tea powder).

Preferably, the consumable product is a solid dry consumable product selected from the group consisting of cereals, baked food products, biscuits, bread, breakfast cereal, cereal bar, energy bars/nutritional bars, granola, cakes, rice cakes, cookies, crackers, donuts, muffins, pastries, confectionaries, chewing gum, chocolate products, chocolate, fondant, hard candy, marshmallow, pressed tablets, snack foods, botanical materials (whole or ground), and instant powders for reconstitution.

Preferably, the consumable product is a dairy product, dairy-derived product and/or dairy-alternative product selected from the group consisting of milk, fluid milk, cultured milk product, cultured and noncultured dairy-based drink, cultured milk product cultured with lactobacillus, yoghurt, yoghurt-based beverage, smoothie, lassi, milk shake, acidified milk, acidified milk beverage, butter milk, kefir, milk-based beverages, milk/juice blend,

fermented milk beverage, ice cream, dessert, sour cream, dip, salad dressing, cottage cheese, frozen yoghurt, soy milk, rice milk, soy drink, and rice milk drink.

In one embodiment, the consumable product is a carbonated drink.

5

In one embodiment, the consumable product is a non-carbonated drink.

In one embodiment, the consumable product is a cereal.

10 In one embodiment, the consumable product is a yoghurt.

In one embodiment, the consumable product is a chewing-gum.

15 Preferably, the consumable product is a dental product selected from the group consisting of toothpaste, dental floss, mouthwash, denture adhesive, enamel whitener, fluoride treatments and oral care gels, toothpaste being particularly preferred.

Preferably, the consumable product is a cosmetic product selected from the group consisting of lipstick, lip balm, lip gloss and petroleum jelly.

20

Preferably, the consumable product is a pharmaceutical product selected from the group consisting of over-the-counter and prescription drugs, non-tobacco snuff, tobacco substitutes, chewable medications, cough syrups, throat sprays, throat lozenges, cough drops, antibacterial products, pill coatings, gel caplets, soluble fiber preparations, antacids, 25 tablet cores, rapidly absorbed liquid compositions, stable foam compositions, rapidly disintegrating pharmaceutical dosage forms, beverage concentrates for medicinal purposes, aqueous pharmaceutical suspensions, liquid concentrate compositions, and stabilized sorbic acid solutions, phosphate buffers, saline solutions, emulsion, non-aqueous pharmaceutical solvents, aqueous pharmaceutical carriers, solid pharmaceutical carrier, 30 and pharmaceutical preservatives/additives (antimicrobials, antioxidants, chelating agents, inert gases, flavoring agents, coloring agents).

In one embodiment, the consumable product is an animal feed or animal food.

35 The invention, in another aspect, further relates to a method of providing a consumable of the invention as defined above by admixing a sweetener composition of the invention as defined above or a tabletop sweetener composition of the invention as defined above to a consumable product.

In one embodiment, the consumable product is a chewing gum. As one example, the sweetener composition may comprise pregelatinized starch and the sweetener may comprise acesulfame potassium.

5

In one embodiment, the consumable product is a chewing gum. As one example, the sweetener composition may comprise pregelatinized starch and the sweetener may comprise sucrose.

10 Preferably, in embodiments wherein the consumable product is a chewing gum, the consumable product further comprises menthol.

The invention, in another aspect, further relates to a method of increasing a sweetness level of a consumable having an initial sweetness level comprising the step of adding to the consumable tormentic acid or a derivative or a stereoisomer or a salt or a hydrate thereof in an amount effective to increase the sweetness level of the consumable to a final sweetness level.

15

Detailed Description of the Invention

20

Use of tormentic acid or a derivative or a stereoisomer or a salt or a hydrate thereof as a Sweetener

As indicated above, there is a need for alternative (high intensity) sweeteners which are healthy, i.e. non-caloric, non-cariogenic and ideal for diabetics as they would also allow reducing levels of conventional caloric sweeteners and therefore calorie reduction at the same sweetness level. Also, the need exists for sweeteners having a pure taste, high sweetness and intensity, an excellent temperature and pH stability, excellent storage and solubility properties and synergies when combined with other sweetening compounds or food-related ingredients, e.g., pregelatinized starch.

30

It is therefore an object of the present invention to provide an alternative sweetener having the above mentioned desired characteristics.

35 It has now been found that tormentic acid or a derivative or a stereoisomer and salts or hydrates thereof is useful as a sweetener.

Thus, in one aspect, the invention relates to the use of tormentic acid or a derivative or a stereoisomer or a salt or a hydrate thereof as a sweetener.

5 Tormentic acid is a natural constituent. Characteristics of tormentic acid are shown in the following:

IUPAC-name of tormentic acid is 2,3,19-Trihydroxy-12-ursen-28-oic acid, (2 alpha, 3 beta, 19 alpha)-form

10 CAS Registry Number: 13850-16-3

Molecular Formula: C₃₀H₄₈O₅

Molecular Weight: 488.706

Accurate Mass: 488.350175

Percentage Composition: C 73.73%; H 9.90%; O 16.37%

15 Biological Source: Aglycone from *Potentilla tormentilla*

Biological Use/Importance: Shows weak antifungal activity

Physical Description: Cryst.

Melting Point: Mp 273

Optical Rotation: [α]_D²⁰ (Py)

20

Tormentic acid has the chemical structure of the formula (I)

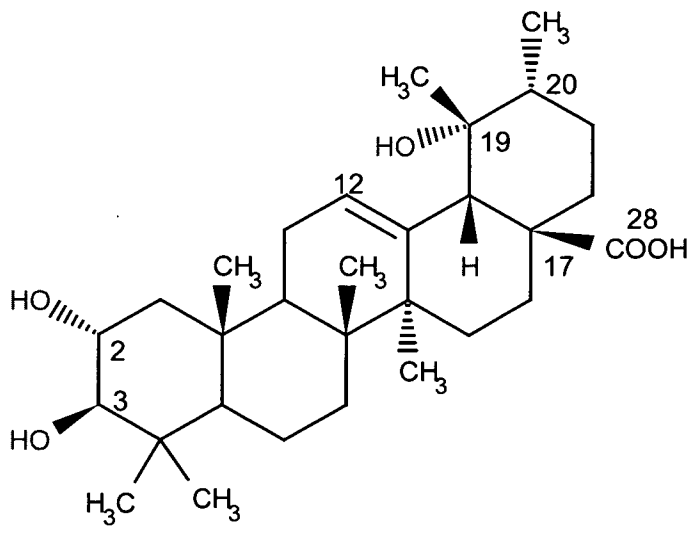

25 Tormentic Acid has been described in Yang, M.-H. *et al.*, *Planta Med.*, 1992, 58, 227.

As used herein, the term “derivative(s)” as it relates to tormentic acid or a stereoisomer thereof means organic molecules that are structurally closely related to tormentic acid itself and that have similar characteristics and effects, preferably as sweetener. In the sense of the present invention, preferred examples of derivatives of tormentic acid are shown
5 below.

28-O-GLYCOSIDE

1) Derivative: 28-O-beta-D-Galactopyranosyl ester

10 CAS Registry Number: 146356-82-3

Molecular Formula: C₃₆H₅₈O₁₀

Molecular Weight: 650.848

Accurate Mass: 650.403

Biological Source: Constit. of *Sanguisorba alpina* and *Ixora finlaysoniana*

15 Melting Point: Mp 193-195

Disclosed by: Jia, Z. *et al.*, *Phytochemistry*, 1992, 32, 155-159 (*Sanguisorba alpina* saponins), Chauhan, D. *et al.*, *J. Indian Chem. Soc.*, 2006, 83, 248-250 (*Ixora finlaysoniana* saponins)

20 2) Derivative: 28-O-beta-D-Glucopyranosyl ester

Synonym(s): Rosamultin. Tormentic acid ester glucoside

CAS Registry Number: 88515-58-6

Molecular Formula: C₃₆H₅₈O₁₀

Molecular Weight: 650.848

25 Accurate Mass: 650.403

Biological Source: Constit. of *Rosa multiflora*, *Sargentodoxa cuneata*, *Holboellia cuneata*, *Aphloia theiformis* and other plants

Biological Use/Importance: Haemolytic agent

Melting Point: Mp 208-210

30 Optical Rotation: [α]_D +10 (c, 3.3 in EtOH)

Disclosed by: Du, H. *et al.*, *Yaoxue Xuebao*, 1983, 18, 314; *CA*, 100, 48578e (Rosamultin)

3-O-GLYCOSIDE

35 3) Derivative: 3-O-beta-D-Fucopyranoside

Molecular Formula: C₃₆H₅₈O₉

Molecular Weight: 634.849

Accurate Mass: 634.408085

Percentage Composition: C 68.11%; H 9.21%; O 22.68%

Biological Source: Constit. of *Margyricarpus setosus*

4) Derivative: 3-O-alpha-L-Rhamnopyranoside

5 Molecular Formula: C₃₆H₅₈O₉

Molecular Weight: 634.849

Accurate Mass: 634.408085

Biological Source: Constit. of *Margyricarpus setosus*

10 5) Derivative: 3-O-(6-Deoxy-beta-D-glucopyranoside)

Molecular Formula: C₃₆H₅₈O₉

Molecular Weight: 634.849

Accurate Mass: 634.408085

Biological Source: Constit. of *Margyricarpus setosus* (Rosaceae)

15 Disclosed by: De Tommasi, N. *et al.*, *Phytochemistry*, 1996, 42, 163 (Tormentic acid glycosides)

3-O-28-O-GLYCOSIDE

20 6) Derivative: 3-O-beta-D-Glucopyranoside, 28-O--D-glucopyranosyl ester

Synonym(s): Rosamultin 3-glucoside

CAS Registry Number: 146356-80-1

Molecular Formula: C₄₂H₆₈O₁₅

Molecular Weight: 812.99

25 Accurate Mass: 812.455825

Biological Source: Constit. of and *Ixora finlaysoniana*

Melting Point: Mp 277-280

Optical Rotation: [alpha]_D +5 (c, 1.03 in Py)

30 Disclosed by: Du, H. *et al.*, *Yaoxue Xuebao*, 1983, 18, 314; *CA*, 100, 48578e (Rosamultin), Jia, Z.-J. *et al.*, *Phytochemistry*, 1993, 32, 155 (Rosamultin 3-glucoside)

7) Derivative: 3-O-beta-D-Glucopyranoside, 28-O-[-D-glucopyranosyl-(12)--D-glucopyranosyl] ester

Synonym(s): Stelmatotriterpenoside G

35 CAS Registry Number: 619308-67-7

Molecular Formula: C₄₈H₇₈O₂₀

Molecular Weight: 975.132

Accurate Mass: 974.50865

Biological Source: Constit. of *Stelmatocrypton khasianum*

Melting Point: Mp 185-187

Optical Rotation: $[\alpha]_{25D}^{25} 138$ (c, 0.06 in MeOH)

Disclosed by: Zhang, Q. *et al.*, Chem. Pharm. Bull., 2003, 51, 574-578

5 (Stelmatotriterpenoside G)

ACETYL-

8) Derivative: 2-Ac

10 CAS Registry Number: 97094-22-9

Molecular Formula: C₃₂H₅₀O₆

Molecular Weight: 530.743

Accurate Mass: 530.36074

15 Biological Source: Isol. from roots of *Musanga cecropioides* and from *Myrianthus arboreus*

Melting Point: Mp 134-135 (Me ester)

9) Derivative: 3-Ac

CAS Registry Number: 97094-23-0

20 Molecular Formula: C₃₂H₅₀O₆

Molecular Weight: 530.743

Accurate Mass: 530.36074

Biological Source: Isol. from roots of *Musanga cecropioides* and from *Myrianthus arboreus*

25 Melting Point: Mp 123-125 (Me ester)

Disclosed by: Ojinnaka, C.M. *et al.*, Phytochemistry, 1980, 19, 2482 (acetates)

3-O-DERIVATE, non-glycosidic

30 10) Derivative: 3-O-(4-Hydroxybenzoyl)

CAS Registry Number: 749863-46-5

Molecular Formula: C₃₇H₅₂O₇

Molecular Weight: 608.814

Accurate Mass: 608.371305

35 Biological Source: Constit. of *Luehea divaricata*

Physical Description: Cryst

Disclosed by: Tanaka, J.C.A. *et al.*, J. Braz. Chem. Soc., 2003, 14, 475-478 (*Luehea divaricata* constit)

11) Derivative: 3-O-(4-Hydroxy-E-cinnamoyl)

Synonym(s): 3-trans-p-Coumaroyltormentic acid

CAS Registry Number: 121064-78-6

5 Molecular Formula: C₃₉H₅₄O₇

Molecular Weight: 634.851

Accurate Mass: 634.386955

Biological Source: Constit. of Goreishi (the faeces of *Trogopterus xanthipis*)

Physical Description: Cryst. (MeOH)

10 Melting Point: Mp 245-247

Optical Rotation: [α]_D²⁵ +25 (c, 0.3 in MeOH)

Solubility: Sol. MeOH, CHCl₃; fairly sol. H₂O; poorly sol. hexane

UV: [neutral] max 225 (); 303 (); 314 () (MeOH) (Berdy)

Disclosed by: Numata, A. *et al.*, Chem. Pharm. Bull., 1989, 37, 648 (p-coumaroyl ester)

15

12) Derivative: 3-O-(4-Hydroxy-Z-cinnamoyl)

Synonym(s): 3-cis-p-Coumaroyltormentic acid

CAS Registry Number: 121072-40-0

Molecular Formula: C₃₉H₅₄O₇

20 Molecular Weight: 634.851

Accurate Mass: 634.386955

Percentage Composition: C 73.79%; H 8.57%; O 17.64%

Biological Source: Constit. of Goreishi (the faeces of *Trogopterus xanthipis*)

Melting Point: Mp 238-240

25 Optical Rotation: [α]_D²⁵ +2.1 (c, 0.19 in MeOH)

Of course, this listing of derivatives is merely exemplary and is not meant to limit the scope of the invention. The references listed above are incorporated herein by reference in their entirety.

30

As used herein, the term “stereoisomer(s)” as it relates to tormentic acid encompasses any possible enantiomers, diastereomers and/or cis-trans-isomers of tormentic acid and its derivatives or its salts or its hydrates. In particular, the term “stereoisomer” means a single compound or a mixture of two or more compounds, wherein at least one chiral center is predominantly present in one definite isomeric form. It is also possible that two or more stereogenic centers are predominantly present in one definite isomeric form of a derivative of tormentic acid. In the sense of the present invention, “predominantly” has the meaning

35

of at least 60%, preferably at least 70%, particularly preferably at least 80%, most preferably at least 90%.

As used herein, the term “salt(s)” as it relates to tormentic acid or a derivative or a stereoisomer thereof means the physiologically acceptable acid addition salts and base salts of tormentic acid or its derivatives or its stereoisomers. Suitable acid addition salts are formed from acids which form non-toxic salts. Examples include but are not limited to the acetate, aspartate, benzoate, besylate, bicarbonate, carbonate, bisulphate, sulphate, borate, camsylate, citrate, edisylate, esylate, formate, fumarate, gluceptate, gluconate, glucuronate, hexafluorophosphate, hibenzate, hydrochloride/chloride, hydrobromide, bromide, hydroiodide, iodide, isethionate, lactate, malate, maleate, malonate, mesylate, methylsulphate, naphthylate, nicotinate, nitrate, orotate, oxalate, palmitate, pamoate, phosphate, hydrogen phosphate, dihydrogen phosphate, sacharate, stearate, succinate, tartrate, tosylate and trifluoroacetate salts. Suitable base salts are formed from bases which form non-toxic salts. Examples include but are not limited to the aluminium, arginine, benzathine, calcium, choline, diethylamine, diolamine, glycine, lysine, magnesium, meglumine, olamine, potassium, sodium, tromethamine and zinc salts.

As used herein, the term “hydrate(s)” as it relates to tormentic acid means tormentic acid or a derivative or a stereoisomer or a salt thereof that includes water. “Hydrate(s)” are formed by the addition of water or its elements. In one embodiment, tormentic acid or a derivative or a stereoisomer or a salt thereof may form crystals that incorporate water into the crystalline structure without chemical alteration.

The amounts cited according to the present invention can also relate to the respective derivatives, stereoisomers, salts, and hydrates.

The terms derivative, stereoisomer, salt, and hydrate may also be used in conjunction with one another. For example, a tormentic acid derivative may have a stereoisomer and/or a salt. Similarly, a tormentic acid stereoisomer may have a salt and/or a derivative. Combinations of these terms are considered to be within the scope of the invention.

As used herein, the phrase “high intensity sweetener(s)” means any sweetener, which may in raw, extracted, purified, or any other form, singularly or in combination thereof have a sweetness potency greater than sucrose (common table sugar) yet have comparatively less calories.

As used herein, the term “enhance” means to have an effect on a particular flavor sensation

in consumables or other products placed in the oral cavity which is found more pronounced (stronger, enhanced) in its taste intensity and/or which is found to have an earlier onset of the flavor sensation.

- 5 As used herein, the phrase “sweetness enhancer(s)” means any compound, which is capable of enhancing or intensifying the perception of sweet taste of sweetener compositions or sweetened compositions. The phrase “sweetness enhancer” is synonymous to the terms “sweet taste potentiator”, “sweetness potentiator”, and “sweetness intensifier”.
- 10 As used herein, the term “sweetener(s)” includes all artificial and natural sweeteners, sugar alcohols (or polyols) and sugar sweeteners (or carbohydrates). Artificial and natural sweeteners include but are not limited to abiziasaponin, abrusosides, in particular abrusoside A, abrusoside B, abrusoside C, abrusoside D, acesulfame potassium, advantame, albiziasaponin, alitame, aspartame, superaspartame, bayunosides, in particular
- 15 bayunoside 1, bayunoside 2, brazzein, bryoside, bryonoside, bryonodulcoside, carnosifloside, carrelame, curculin, cyanin, chlorogenic acid, cyclamates and its salts, cyclocaryoside I, dihydroquercetin-3-acetate, dihydroflavenol, dulcoside, gaudichaudioside, glycyrrhizin, glycyrrhetin acid, gypenoside, hematoxylin, isomogrosides, in particular iso-mogroside V, lugduname, magap, mabinlins, micraculin,
- 20 mogrosides (lo han guo), in particular mogroside IV and mogroside V, monatin and its derivatives, monellin, mukurozioside, naringin dihydrochalcone (NarDHC), neohesperidin dihydrochalcone (NDHC), neotame, osladin, pentadin, periantrin I-V, perillartine, D-phenylalanine, phlomisiosides, in particular phlomisioside 1, phlomisioside 2, phlomisioside 3, phlomisioside 4, phloridzin, phyllodulcin, polpodiosides, polypodoside A,
- 25 pterocaryosides, rebaudiosides, in particular rebaudioside A, rebaudioside B, rebaudioside C, rebaudioside D, rebaudioside F, rebaudioside G, rebaudioside H), rubusosides, saccharin and its salts and derivatives, scandenoside, selliguanin A, siamenosides, in particular siamenoside I, stevia, steviolbioside, stevioside and other steviol glycosides, strogines, in particular strogin 1, strogin 2, strogin 4, suavioside A, suavioside B,
- 30 suavioside G, suavioside H, suavioside I, suavioside J, sucralose, sucronate, sucrooctate, talin, telosmoside A₁₅, thaumatin, in particular thaumatin I and II, trans-anethol, trans-cinnamaldehyde, trilobatin, D-tryptophane, and combinations thereof. Sugar alcohols (or polyols) include but are not limited to erythritol, galactitol, hydrogenated starch syrups including maltitol and sorbitol syrups, inositols, isomalt, lactitol, maltitol, mannitol,
- 35 xylitol, and combinations thereof. Sugar sweeteners (or carbohydrates) include monosaccharides, disaccharides, oligosaccharides and polysaccharides such as but not limited to arabinose, dextrin, dextrose, fructose, high fructose corn syrup, fructooligosaccharides, fructooligosaccharide syrups, galactose, galactooligosaccharides,

glucose, glucose and (hydrogenated) starch syrups/hydrolysates, isomaltulose, lactose, hydrolysed lactose, maltose, mannose, rhamnose, ribose, sucrose, stachyose, tagatose, trehalose, xylose, and combinations thereof. The sweeteners are known substances and are for example described by H. Mitchell (H. Mitchell, "Sweeteners and Sugar Alternatives in Food Technology", Backwell Publishing Ltd, 2006) and in WO 2009/023975 A2, each of which is incorporated herein by reference in its entirety.

Suitable hydrogenated starch hydrolysates include, but are not limited to, those disclosed in U.S. patent no. 4,279,931 and various hydrogenated glucose syrups and/or powders which contain sorbitol, maltitol, hydrogenated disaccharides, hydrogenated higher polysaccharides, or combination thereof. Hydrogenated starch hydrolysates are primarily prepared by the controlled catalytic hydrogenation of con syrups. The resulting hydrogenated starch hydrolysates are mixtures of monomeric, dimeric, and polymeric saccharides.

As shown in the Examples, the inventors have now surprisingly and unexpectedly found that tormentic acid or a derivative or a stereoisomer or a salt or a hydrate thereof is useful as a sweetener. Tormentic acid or a derivative or a stereoisomer or a salt or a hydrate thereof does not have the bitter aftertaste associated with saccharin, (for example, the bitter aftertaste associated with saccharin), or a metallic, acidic, astringent or throat-burning aftertastes (for example, those aftertastes often found in other high-intensity sweeteners) at the indicated concentration. In addition, tormentic acid or a derivative or a stereoisomer or a salt or a hydrate thereof does not exhibit a liquorice aftertaste.

The excellent taste profile makes tormentic acid or a derivative or a stereoisomer or a salt or a hydrate thereof desirable for use in consumables or other products placed in the oral cavity.

Sweetener Compositions and Properties Thereof

In another aspect, the invention relates to a sweetener composition comprising

- (a) tormentic acid or a derivative or a stereoisomer or a salt or a hydrate thereof.

Preferably, in the sweetener composition tormentic acid or a derivative or a stereoisomer or a salt or a hydrate thereof is a sweetener.

In a preferred embodiment the sweetener composition of the invention comprises

- (b) at least one additional sweetener.

In one embodiment, the sweetener composition comprises a sweetener, e.g., the at least one additional sweetener, which is selected from the group consisting of abiziasaponin, abrusosides, in particular abrusoside A, abrusoside B, abrusoside C, abrusoside D, acesulfame potassium, advantame, albiziasaponin, alitame, aspartame, superaspartame, bayunosides, in particular bayunoside 1, bayunoside 2, brazzein, bryoside, bryonoside, bryonodulcoside, carnosifloside, carrelame, curculin, cyanin, chlorogenic acid, cyclamates and its salts, cyclocaryoside I, dihydroquercetin-3-acetate, dihydroflavenol, dulcoside, gaudichaudioside, glycyrrhizin, glycyrrhethin acid, gypenoside, hematoxylin, isomogrosides, in particular iso-mogroside V, lugduname, magap, mabinlins, micraculin, mogrosides (lo han guo), in particular mogroside IV and mogroside V, monatin and its derivatives, monellin, mukurozioside, naringin dihydrochalcone (NarDHC), neohesperidin dihydrochalcone (NDHC), neotame, osladin, pentadin, periandrin I-V, perillartine, D-phenylalanine, phlomisides, in particular phlomiside 1, phlomiside 2, phlomiside 3, phlomiside 4, phloridzin, phyllodulcin, polpodiosides, polypodoside A, pterocaryosides, rebaudiosides, in particular rebaudioside A, rebaudioside B, rebaudioside C, rebaudioside D, rebaudioside F, rebaudioside G, rebaudioside H), rubusosides, saccharin and its salts and derivatives, scandenoside, selligueanin A, siamenosides, in particular siamenoside I, stevia, steviolbioside, stevioside and other steviol glycosides, strogines, in particular strogin 1, strogin 2, strogin 4, suavioside A, suavioside B, suavioside G, suavioside H, suavioside I, suavioside J, sucralose, sucronate, sucrooctate, talin, telosmoside A₁₅, thaumatin, in particular thaumatin I and II, trans-anethol, trans-cinnamaldehyde, trilobatin, D-tryptophane, erythritol, galactitol, hydrogenated starch syrups including maltitol and sorbitol syrups, inositols, isomalt, lactitol, maltitol, mannitol, xylitol, arabinose, dextrin, dextrose, fructose, high fructose corn syrup, fructooligosaccharides, fructooligosaccharide syrups, galactose, galactooligosaccharides, glucose, glucose and (hydrogenated) starch syrups/hydrolysates, isomaltulose, lactose, hydrolysed lactose, maltose, mannose, rhamnose, ribose, sucrose, tagatose, trehalose and xylose.

30

In another embodiment, the sweetener composition comprises a first additional sweetener and a second additional sweetener.

Preferably, one of the first additional sweetener and the second additional sweetener is fructose.

35

Preferably, the first additional sweetener is fructose.

Preferably, the at least one additional sweetener is a natural sweetener.

In another embodiment, the at least one additional sweetener is an artificial sweetener.

5 In another embodiment, the sweetener composition comprises tormentic acid or a derivative or a stereoisomer or a salt or a hydrate thereof in a purity of greater than about 60 % by weight, e.g., greater than about 70 % by weight, greater than about 80 % by weight, greater than about 90 % by weight, greater than about 98 % by weight, or greater than about 99 % by weight.

10

Preferably, a 1 gram portion of the sweetener composition provides sweetness comparable to one to three teaspoons of granulated sugar, preferably comparable to two teaspoons of granulated sugar.

15 For example, the compositions may contain sweetness comparable to that of granulated sugar (sucrose), and therefore can be used "spoon-for-spoon" or "cup-for-cup" in place of sugar.

As used herein, the phrase "sweetness comparable" means that an experienced sensory
20 evaluator, on average, will determine that the sweetness presented in a first composition is within a range of 80% to 120% of the sweetness presented in a second composition. The phrase "a sweetness comparable" relates to a determination ascertained by four or more experienced sensor evaluators in a sweetness matching test (designated hereinafter as "taste and spit assay"), as discussed below. Thus, for instance, 100 mg/ml of a sweetener
25 composition comprising a tormentic acid provides "sweetness comparable" to 100 mg/ml of sucrose if the sweetener composition of the invention has a sweetness falling within the range of sweetness presented in 80-120 mg/ml of sucrose.

The sweetness and/or sweetness enhancing properties of a compound, in some
30 embodiments, can be identified by an *in vitro* in cell based assay as described in the Examples, in EP 1 865 316 B1, which is incorporated herein by reference, or by field effector transistor technology of e.g. Alpha MOS.

The taste of a sample of a compound, e.g., tormentic acid, with regard to sweetness and/or
35 sweetness enhancing properties, in other embodiments, may be assessed *in vivo* by using a panel of trained sensory evaluators experienced in the sweet taste estimation procedure, e.g. in the taste and spit assay as described e.g. in Example 2.

In these cases, panelists are asked to take a sample of the liquid to be assessed (test substance, e.g. tormentic acid or a derivative or a stereoisomer or a salt or a hydrate thereof) into the mouth and after some time allowed for taste perception to spit the sample out completely. Subsequently, the panelists are asked to rinse their mouth well with water or black tea to reduce any potential carry over effects. The tasting of a sample can be repeated if required.

In a first descriptive test (qualitative assessment for sweetness) the panelists are asked to taste the quality of single samples (maximum 3 subsequent samples). The individuals of the taste panel are asked to answer the following questions with regard to the quality of taste: 1) does the sample taste sweet?, 2) is there another taste detectable (bitter, sour, salty, umami)?, 3) is there an off- or aftertaste?, 4) is there anything else remarkable about the perception of the sample?

In another embodiment, the sweetness of the inventive sweetener composition, when dissolved in water, correspond to a particular degrees Brix, a well-known measurement of sugar content in an aqueous solution. In some embodiments, for example, when 5 grams of sweetener composition are dissolved in 95 grams of water, the resultant solution has a sweetness that corresponds to a degrees Brix value ranging from 1 to 1000, e.g., from 5 to 500 or from 5 to 100.

Preferably, one gram of the sweetener composition contains less calories and carbohydrates than about 1 gram of granulated sugar, e.g., less than about 0.5 grams of granulated sugar.

In another embodiment of the invention, the sweetener composition of the invention is substantially free of off-taste.

In one embodiment of the invention, the sweetener composition of the invention is liquid at ambient conditions.

In another embodiment of the invention, the sweetener composition of the invention is solid at ambient conditions.

In one embodiment of the invention, the sweetener composition of the invention comprises homogeneous particles comprising the sweetener and tormentic acid or a derivative or a stereoisomer or a salt or a hydrate thereof. Preferably, the homogeneous sweetener

particles have an average particle size of between about 50 microns and about 1250 microns, e.g., between about 100 microns and about 1000 microns..

5 In another embodiment of the invention, the sweetener composition comprises a mixture of first particles comprising the sweetener and second particles comprising tormentic acid or a derivative or a stereoisomer or a salt or a hydrate thereof.

10 According to the present invention, the sweetener composition contains tormentic acid or a derivative or a stereoisomer or a salt or a hydrate thereof as a sweetener. In this embodiment, the sweetener composition of the invention comprises from 3 wt% to 20 wt% of tormentic acid or a derivative or a stereoisomer or a salt or a hydrate thereof, based on the total weight of the sweetener composition, preferably from 5 wt% to 15 wt%.

15 In one embodiment, the sweetener compositions further comprise at least one additional sweetness enhancer, e.g., at least two or at least three. Suitable additional sweetness enhancers are well known in the art. In one embodiment, the at least one additional sweetness enhancer may be selected from the group consisting of terpenes (such as sesquiterpenes, diterpenes, and triterpenes), flavonoids, amino acids, proteins, polyols, other known natural sweeteners (such as cinnamaldehydes, selligueains and hematoxylin),
20 secodammarane glycosides, and analogues thereof

Exemplary sweetness enhancers include stevioside, steviolbioside, rebaudioside A, rebaudioside B, rebaudioside C, rebaudioside D, rebaudioside F, dulcoside A, rubusoside; hernandulcin; pine rosin diterpenoid; mukurozioside; baiyunosdie; phlomisoside, such as
25 phlomisoside I and phlomisodie II; glycyrrhizic acid; periandrins, such as periandrin I, periandrin II, periandrin III, and periandrin IV; osladin; polypodosides, such as polypodoside A and polypodoside B; mogrosides, such as mogroside IV and mogroside V; abrusoside A and abrusosdie B; cyclocariosdies, such as cyclocarioside A and cyclocarioside B; pterocaryoside A and pterocaryoside B; flavonoids, such as phyllodulcin,
30 phloridzin, neoastilbin, and dihydroquercetin acetate; amino acids, such as glycine and monatin; proteins, such as thaumatins (thaumatin I, thaumatin II, thaumatin iii, and thaumatin IV), monellin, mabinlins (mabinlin I and mabinlin II), brazzein, miraculin, and curculin; polyols such as erythritol; cinnamaldehyde; selligueains, such as selligueain A and selligueain B; hematoxylin; and mixtures thereof.

35 Additional exemplary sweetness enhancers include pine rosin diterpenoids; phloridizin; neoastilbin; dihydroquercetin acetate; glycine; erythritol; cinnamaldehyde; selligueain A; selligueain B; hematoxylin; rebaudioside A; rebaudioside B; rebaudioside C; rebaudioside

D; rebaudioside E; dulcoside A; steviolbioside; rubusoside; stevia; stevioside; steviol 13
O- β -D-glycoside; mogroside V; Luo Han Guo; siamenoside; siamenoside I; monatin and
salts thereof (monatin SS, RR, RS, SR); curculin; glycyrrhizic acid and its salts; thaumatin
I; thaumatin II; thaumatin III; thaumatin IV; monellin; mabinlin I; mabinlin II; brazzein;
5 hernandulcin; phyllo dulcin; glycyphyllin; phloridzin; trilobatin; baiyunoside; osladin;
polypodoside A; polypodoside B; pterocaryoside A; pterocaryoside B; mukurozioside;
mukurozioside lib; phlomisioside I; phlomisioside II; periandrin I; periandrin II; periandrin
III; periandrin VI; periandrin V; cyclocarioside A; cyclocarioside B; suavioside A;
suavioside B; suavioside G; suavioside H; suavioside I; suavioside J; labdane glycosides;
10 baiyunoside; gaudichaudioside A; mogroside IV; iso-mogroside; bryodulcoside;
bryobioside; bryoside; bryonoside; carnosifloside V; carnosifloside VI; scandenoside R6; 1
1 -oxomogroside V; abrusoside A; abrusoside B; abrusoside C; abrusoside D; abrusoside
E; gypenoside XX; glycyrrhizin; apioglycyrrhizin; araboglycyrrhizin; pentadin;
perillaldehyde; rebaudioside F; steviol; 13-[(2-O-(3-O- α -D-glucopyranosyl)- β -D-
15 glucopyranosyl-3-O- β -D-glucopyranosyl- β -D-glucopyranosyl)oxy]kaur-16-en-18-oic acid
 β -D-glucopyranosyl ester; 13-[(2-O- β -D-glucopyranosyl-3-O-(4-O- α -D-glucopyranosyl)-
 β -D-glucopyranosyl- β -D-glucopyranosyl)oxy] kaur-16-en-18- oic acid β -D-
glucopyranosyl ester; 13-[(3-O- β -D-glucopyranosyl- β -D-glucopyranosyl)oxy]kaur-16-en-
18-oic acid β -D-glucopyranosyl ester; 13- hydroxy-kaur-16-en-18-oic acid β -D-
20 glucopyranosyl ester; 13-methyl-16-oxo- 17-norkauran-18-oic acid β -D-glucopyranosyl
ester; 13-[(2-0- β -D- glucopyranosyl-3-O- β -D-giucopyranosyl- β -D-glucopyranosyl)oxy]
kaur-15-en-18-oic acid β -D-glucopyranosyl ester; 13-[(2-O- β -D-glucopyranosyl-3-O- β -D-
glucopyranosyl- β -D-glucopyranosyl)oxy] kaur-15-en-18-oic acid; 13-[(2-0- β - D-
glucopyranosyl-3-O- β -D-glucopyranosyl]- β -D-glucopyranosyl)oxy]-17- hydroxy-kaur-15-
25 en-18-oic acid β -D-glucopyranosyl ester; 13-[(2-O- β -D- glucopyranosyl-3-O- β -D-
glucopyranosyl- β -D-glucopyranosyl)oxy]-16-hydroxy kauran-18-oic acid β -D-
glucopyranosyl ester; 13-[(2-O- β -D-glucopyranosyl-3-O- β -D-glucopyranosyl- β -D-
glucopyranosyl)oxy]-16-hydroxy kauran-18-oic acid; isosteviol; mogroside IA; mogroside
IE; mogroside II-A; mogroside II-E; mogroside III; mogroside V; isomogroside V; 1 1-
30 Oxomogroside; mogrol; 1 1- oxomogrol; 1 1 -oxomogroside IA; 1-[13-hydroxykaur-16-en-
18-oate] β -D- glucopyranuronic acid; 13-[(2-O- β -D-glucopyranosyl β -D-
glucopyranosyl)oxy]- 17-hydroxy-kaur-15-en-18-oic acid β -D-glucopyranosyl ester; 13-
[(2-0- β -D- glucopyranosyl- β -D-glucopyranosyl)oxy] kaur-16-en-18-oic acid-(2-O- β -D-
glucopyranosyl- β -D-glucopyranosyl)ester (rebaudioside E); 13-[(2-O- α -L-
35 rhamnopyranosyl-3-O- β -D-glucopyranosyl- β -D-glucopyranosyl)oxy] kaur-16- en-18-oic
acid-(2-0- β -D-glucopyranosyl- β -D-glucopyranosyl) ester; 13-[(2-O- β -D-glucopyranosyl-
3-O- β -D-glucopyranosyl- β -D-glucopyranosyl)oxy]- kaur-16-en-18-oic acid-(2-O- α -L-
rhamnopyranosyl- β -D-glucopyranosyl) ester; 13-[(2-O- β -D-glucopyranosyl β -D-

glucopyranosyl)oxy]-17-oxo-kaur-15-en-oic acid β -D-glucopyranosyl ester; 13-[(2-O-(6-O- β -D-glucopyranosyl)- β -D-glucopyranosyl- β -D-glucopyranosyl)oxy] kaur-16-en-18-oic acid β -D-glucopyranosyl ester; 13-[(2-O- β -D-glucopyranosyl-3-O- β -D-fructofuranosyl- β -D-glucopyranosyl)oxy] kaur-16-en-18-oic acid β -D-glucopyranosyl ester; 13-[(2O- β -D-glucopyranosyl- β -D-glucopyranosyl)oxy] kaur-16-en-18-oic acid-(6-O- β -D-xylopyranosyl- β -D-glucopyranosyl) ester; 13-[(2-O- β -D-glucopyranosyl- β -D-glucopyranosyl)oxy] kaur-16-en-18-oic acid-(4-O-(2-O- α -D-glucopyranosyl)- α -D-glucopyranosyl- β -D-glucopyranosyl) ester; 13-[(2-O- β -D-glucopyranosyl-3-O- β -D-glucopyranosyl- β -D-glucopyranosyl)oxy] kaur-16-en-18-oic acid-(2-O-6-deoxy- β -D-glucopyranosyl- β -D-glucopyranosyl) ester; 13-[(2-O- β -D-glucopyranosyl- β -D-glucopyranosyl)oxy] kaur-15-en-18-oic acid β -D-glucopyranosyl ester; 13-[(2-O- β -D-glucopyranosyl-3-O- β -D-xylopyranosyl- β -D-glucopyranosyl)oxy] kaur-16-en-18-oic acid β -D-glucopyranosyl ester; 13-[(2-O- β -D-xylopyranosyl- β -D-glucopyranosyl)oxy] kaur-16-en-18-oic acid β -D-glucopyranosyl ester; 13-[(3-O- β -D-glucopyranosyl- β -D-glucopyranosyl)oxy] kaur-16-en-18-oic acid β -D-glucopyranosyl ester; 13-[(2-O-6-deoxy- β -D-glucopyranosyl-3-O- β -D-glucopyranosyl- β -D-glucopyranosyl)oxy] kaur-16-en-18-oic acid β -D-glucopyranosyl ester; 13-[(2-O-6-deoxy β -D-glucopyranosyl- β -D-glucopyranosyl)oxy] kaur-16-en-18-oic acid β -D-glucopyranosyl ester; and mixtures thereof.

20

Additional exemplary sweetness enhancers include rebaudioside C, rebaudioside F, rebaudioside D, 13-[(2-O- β -D-glucopyranosyl-3-O- β -D-glucopyranosyl)- β -D-glucopyranosyl)oxy]-17-hydroxy-kaur-15-en-18-oic acid β -D-glucopyranosyl ester, 13-[(2-O-(3-O- β -D-glucopyranosyl)- β -D-glucopyranosyl-3-O- β -D-glucopyranosyl- β -D-glucopyranosyl)oxy] kaur-16-en-18-oic acid β -D-glucopyranosyl ester, and Rubusoside. Further for example, the at least one sweetness enhancer is chosen from rebaudioside A, stevioside, rebaudioside D, rebaudioside E, mogroside V, mogroside IV, brazzein, and monatin.

30

In one embodiment, the at least one sweetness enhancer is present in an amount at or below the sweetness detection threshold level of the at least one sweetness enhancer. In some embodiments, the at least one sweetness enhancer is present in an amount below the sweetness detection threshold level of the at least one sweetness enhancer. The sweetness detection threshold level can be specific for a particular compound. However, generally, in some embodiments, the at least one sweetness enhancer is present in an amount ranging from 0.5 ppm to 1000 ppm. For example, the at least one sweetness enhancer may be present in an amount ranging from 1 ppm to 300 ppm; and at least one sweetness enhancer

35

may be present in an amount ranging from 0.1 ppm to 75 ppm; and at least one sweetness enhancer may be present in an amount ranging from 500 ppm to 3,000 ppm.

As used herein, the terms "sweetness threshold," "sweetness recognition threshold," and "sweetness detection threshold" are understood to mean the level at which the lowest known concentration of a certain sweet compound that is perceivable by the human sense of taste and it can vary from person to person. For example, a typical sweetness threshold level for sucrose in water can be 0.5%. Further for example, the at least one sweetness enhancer to be used can be assayed in water at least 25% lower and at least 25% higher than the sucrose detection level of 0.5% in water to determine the sweetness threshold level. A person of skill in the art will be able to select the concentration of the at least one sweetness enhancer so that it may impart an enhanced sweetness to a composition comprising at least one sweetener. For example, a skilled artisan may select a concentration for the at least one sweetness enhancer so that the at least one sweetness enhancer does not impart any perceptible sweetness to a composition that does not comprise at least one sweetener.

In some embodiments, the compounds listed above as sweeteners may also function as sweetness enhancers. Generally speaking, some sweeteners may also function as sweetness enhancers and *vice versa*.

In one embodiment, the sweetener composition as defined above comprises
(c) a pregelatinized starch.

It has now been found that the inventive combination of tormentic acid or a derivative or a stereoisomer or a salt or a hydrate thereof, optionally at least one additional sweetener, and pregelatinized starch provides for a sweetener composition that, when utilized in combination with a consumable product, demonstrates a prolonged release rate of tormentic acid or a derivative or a stereoisomer or a salt or a hydrate thereof, and optionally the at least one additional sweetener, from the consumable product.

Preferably, the at least one additional sweetener is acesulfame potassium. Acesulfame potassium is a commercially available high intensity sweetener. One suitable commercial acesulfame potassium product is Sunett® from Nutrinova Nutrition Specialties & Food Ingredients.

In one preferred embodiment, the at least one additional sweetener comprises sucrose, which is commercially available.

Without being bound by theory, it is believed that tormentic acid or a derivative or a stereoisomer or a salt or a hydrate thereof, and optionally the at least one additional sweetener, possess characteristics that provide for prolonged release rates when tormentic acid or a derivative or a stereoisomer or a salt or a hydrate thereof, and optionally the at least one additional sweetener are employed in combination with the pregelatinized starch. As one particular example, acesulfame potassium has a particular solubility that, unexpectedly, allows the acesulfame potassium to effectively load onto the pregelatinized starch. In one embodiment, paraffin may be employed to introduce other types of sweeteners/flavors onto the pregelatinized starch. Paraffin, surprisingly, may provide for improvements in loading and, subsequently, prolonged release rates.

Pregelatinized starches are known commodities. As one example, WO 89/04842 discloses amylase treated granular starches that provide a microporous matrix material adapted for absorption and releasable containment of functional compositions. The microporous starch granules are chemically derivatized to enhance absorption and structural properties. Absorbed functional substances are released from the microporous starch matrix under the influence of mechanical compression, by diffusion into a surrounding fluid or as a result of degradation of the granular starch matrix. Also, WO 2009/103514 discloses a liquid loaded starch material comprising a solid carrier material consisting of pregelatinized, non-granular starch material, which consists of flake-shaped starch particles, wherein the size distribution of the starch particles is such that at least 50% by weight of the starch particles have a particle size of between 100 and 375 μm , and wherein the BET specific surface area is less than or equal to 0.5 m^2/g and one or more liquid components. This reference also provides for the use of same in food and animal feed products, pharmaceuticals, nutraceuticals, agrochemicals, and cosmetic or personal care products. The reference also provides a process for preparing said powdered liquid-loaded starch material. In addition, US 5,919,486 discloses a "liquid oil and fat ingredient or others" that are carried by pores of a porous carrier composed of porous starch grain obtained by reacting an enzyme having raw starch digestive activity "onto the starch." These references, however, do not disclose the combination of pregelatinized starches with sweeteners, e.g., non-caloric, high intensity sweeteners, such as acesulfame potassium. The references mentioned above are hereby incorporated by reference.

In one embodiment, the sweetener composition demonstrates a prolonged release rate from the consumable. In one embodiment, the consumable comprises the sweetener composition and the sweetener composition provides for an initial sweetness level. Sweetness levels, e.g., "sweetnesses," may be determined by tasting panels, as discussed above. Over time,

as the consumable product continues to be consumed, the initial sweetness level decreases to a reduced sweetness level. In preferred embodiments, the initial sweetness level is essentially maintained over time. In one embodiment, the inventive sweetener composition releases from the consumable product over a prolonged time period. Preferably, the
5 inventive sweetener releases from the consumer product over a time period that is at least 5% longer than the time period for a conventional sweetener composition (employed in similar amounts and in a similar consumable product) that does not comprise pregelatinized starch, e.g., at least 10% longer, at least 20% longer, at least 30% longer, or at least 50% longer.

10

In one embodiment, a level of mouthfeel of the sweetener composition is prolonged by the addition the pregelatinized starch. In one embodiment, when employed in a chewing gum, the inventive sweetener composition will provide a bulkier and/or a heavier final chewing
gum.

15

In preferred embodiments, the sweetener composition comprises from 80 wt% to 95 wt% pregelatinized starch based on the total weight of the sweetener composition, e.g., from 82 wt% to 93 wt% or from 85 wt% to 90 wt%. In terms of limits, the sweetener composition may comprise at least 80 wt% pregelatinized starch, e.g., at least 82 wt% or at least 85
20 wt%. In terms of upper limits, the sweetener composition may comprise less than 95 wt% pregelatinized starch, e.g., less than 93 wt% or less than 90 wt%.

25

In one embodiment, tormentic acid or a derivative or a stereoisomer or a salt or a hydrate thereof, and optionally the at least one additional sweetener are absorbed into the
pregelatinized starch. In another embodiment, tormentic acid or a derivative or a stereoisomer or a salt or a hydrate thereof, and optionally the at least one additional
sweetener are adsorbed onto the pregelatinized starch. The pregelatinized starch comprises a plurality of pores and capillaries. In a preferred embodiment, the sweetener is disposed in
these pores and/or capillaries. Exemplary disposition methods are discussed below.

30

In another embodiment, the present invention relates to a method of controlling the release rate of taste sensations associated with tormentic acid or a derivative or a stereoisomer or a salt or a hydrate thereof, and optionally the at least one additional sweetener. The taste
sensations may be for example the sweetness provided by tormentic acid or a derivative or
35 a stereoisomer or a salt or a hydrate thereof, or optionally the at least one additional sweetener. In these embodiments, tormentic acid or a derivative or a stereoisomer or a salt or a hydrate thereof, and optionally the at least one additional sweetener are a component of a sweetener composition. The method comprises the step of contacting, e.g., admixing,

tormentic acid or a derivative or a stereoisomer or a salt or a hydrate thereof, and optionally the at least one additional sweetener, e.g., the sweetener in the sweetener composition, with a pregelatinized starch to form a release controlled sweetener composition. The release controlled sweetener composition has a prolonged release rate, as compared to a similar sweetener composition that does not include the pregelatinized starch.

Pregelatinized Starch

The pregelatinized starch may vary widely and many pregelatinized starches are known in the art. Examples include the pregelatinized starches disclosed in US 5,919,486, WO 89/04842, WO 2007/110645, and WO 2009/103514. The shape of the pregelatinized starch particles may vary widely. For example, the pregelatinized starch may be granular. In some cases, small particles sizes and/or irregular particle shapes may correlate with a high specific surface area, which in turn correlates with a high loading capacity. Thus, in some embodiments, small particles with a high specific surface area may be used for the purpose of supporting the tormentic acid or a derivative or a stereoisomer or a salt or a hydrate thereof, and optionally the at least one additional sweetener(s).

In another embodiment, the starch may be non-granular. Preferably, the starch may be in the form of flakes. In one of these embodiments, the flake-shaped starch particles have a particle size ranging from 50 μm to 500 μm , e.g., from 100 μm to 375 μm , as determined by sieve analysis. In one embodiment, the flake-shaped starch particles are relatively large particles, and the BET specific surface area is as low as 0.5 m^2/g or less, e.g., 0.4 m^2/g or less, less than 0.3 m^2/g . In terms of ranges the flake-shaped particles may have a specific surface area ranging from 0.05 m^2/g to 0.5 m^2/g , e.g., from 0.05 m^2/g to 0.4 m^2/g . In one embodiment, the inventive sweetener compositions comprise both granular pregelatinized starch and flake pregelatinized starch.

In one embodiment, the pregelatinized starch, whether it is in granular or flake form, may have a high porosity. In one embodiment, the pregelatinized starch, whether it is in granular or flake form, has a loading capacity greater than 10%, e.g., greater than 20%. In terms of upper limits, the pregelatinized starch, whether it is in granular or flake form, has a loading capacity less than 90%, e.g., less than 60%. The loading capacity may range from 10% to 90%, e.g., from 10% to 60%.

Without being bound by theory, the pregelatinized starches utilized in the present invention possess features and properties that are distinct from typical starches and/or bulking agents.

Because conventional bulking agents lack the features and properties of the pregelatinized starches, these conventional bulking agents, when combined with sweeteners, would not be expected to provide the surprising and unexpected release rates demonstrated by the sweetener compositions of the present invention.

5

The term "pregelatinized starch", as used herein, relates to a starch that has been chemically and/or mechanically and/or thermally treated in the presence of water to decrease the number and size of crystalline regions and increase the randomness in the general structure, and has been subsequently dried. Typically, the structural changes induced by gelatinization are manifested in the loss of birefringence and/or Maltese crosses in polarized light. The pregelatinized starches may or may not have lost their granular structure and are substantially soluble in cold water without cooking. In accordance with the present invention, "pregelatinized starches" may also be chemically modified to impart desirable properties, such as flowability, hydrophobicity and the like. Preferably, the pregelatinized starch used in the present invention is not chemically modified. Furthermore, the term "pregelatinized starch" may also include partially pregelatinized starch (PPS), which contains soluble (gelatinized) and insoluble fractions. Preferably, the pregelatinized starch used in the present invention is completely or predominantly pregelatinized, i.e. with less than 10%, preferably less than 5%, in particular less than 2% or 1% by weight, of crystalline regions.

In accordance with the present invention, the term "chemically modified starches" or "chemical modification" of starches includes, but is not limited to, crosslinked starches, starches modified with blocking groups to inhibit retrogradation, starches modified by the addition of lipophilic groups, acetylated starches, hydroxyethylated and hydroxypropylated starches, inorganically esterified starches, cationic, anionic and oxidized starches, zwitterionic starches, starches modified by enzymes, and combinations thereof.

Suitable pregelatinized starches for use herein can be derived from any native source, wherein native relates to the fact that said starch is found in nature. Typical sources for the starches are cereals, tubers, roots, legumes, fruit starches and hybrid starches. Suitable sources include, but are not limited to, corn, pea, potato, sweet potato, sorghum, banana, barley, wheat, rice, sago, amaranth, tapioca, arrowroot, canna, and low amylose (containing no more than about 10% by weight amylose, preferably no more than 5%) or high amylose (containing at least about 40% by weight amylose) varieties thereof. Also suitable are starches derived from a genetically modified starch crop. A preferred starch for use herein has an amylose content below 40%, including waxy corn starch with less than 1% amylose content. Particularly preferred starches include rice, wheat, tapioca,

corn, and potato starches, in particular corn (maize) starch. A "granular shape" is intended to mean a roughly spheroid or ellipsoid shape and includes spherical particles that have indentations in one or more portions thereof, such as the spherical starch particles produced by a conventional spray-drying process. A "non-
5 granular starch material", as used herein, refers to a starch material consisting of particles that do not have a granular shape. A "flake-shaped" or a "flaked" starch particle, when used herein, is a particle that does not have a granular structure and has a heterogeneous shape in the form of irregular flat or thick plates or sheets. Typically, roll-drying or drum-drying processes generate such flake-shaped starch particles. Other processes, however,
10 may be employed to provide the flake-shaped particles.

In preferred embodiments, at least 80 wt%, e.g., at least 90 wt%, at least 95 wt%, or 100 wt% by weight of the starch particles have a particle size of between 50 μm and 500 μm , e.g., from 125 μm and 350 μm , between 125 μm and 325 μm , or between 125 μm and 300
15 μm .

A particularly preferred pregelatinized, non-granular starch material has a particle size of 100 μm to 375 μm for at least 50% by weight, preferably 80% by weight, of the starch particles, and a BET specific surface area of less than or equal to 0.5 m^2/g , preferably less
20 than or equal to 0.4 m^2/g .

In one embodiment, the pregelatinized starch has a calorie content similar to that of sucrose.

25 A preferred commercial pregelatinized starch is Starrier RTM and similar products from Cargill.

In one embodiment, the pregelatinized, starch, whether in granular or flake form, may include minor amounts of one or more additives, preferably in a total amount of no more
30 than 10% by weight, more preferably no more than 5% by weight, most preferably 0% to 1% by weight, based on the total weight of the pregelatinized starch. These optionally present additives may be added to the starch slurry or paste used for preparing the pregelatinized starch material of the present invention. Examples of additive include, but are not limited to, processing aids, such as agents for enhancing the formation of bubbles,
35 surfactants and emulsifiers, and other ingredient, such as salts, sugars, fat, gums and hydrocolloids. In some embodiments, the additives included in the pregelatinized starch material may also be substances that have been added to the formed pregelatinized starch material to provide it with desirable properties. An example thereof is a surface modifying

agent, which changes the absorption properties of the starch to improve, for example, the absorption of hydrophobic ingredients like oils and fats.

5 Preferably, the pregelatinized starch material is produced by a roll-drying or drum-drying process. Roll-drying as well as drum-drying involve the heating of an aqueous starch slurry or paste to gelatinize the starch and to instantaneously remove the moisture. The aqueous starch slurry or paste may be first heated and subsequently dried or, more preferably, the starch may be simultaneously gelatinized by heating and dried using a commercially available drum-dryer or roll-dryer apparatus. As used herein, the term "roll-drying" refers to a process where an aqueous starch slurry or paste is cooked or partially cooked and passed on heated rolls (sometimes also referred to as "drums") for drying or, preferably, a process where the aqueous starch slurry or paste is simultaneously cooked and dried on heated rolls. The term "drum-drying", when used herein, refers to a process very similar to the roll-drying process, except that a thicker coating of the starch slurry or paste is applied to heated drums.

15 In one embodiment, a process for preparing the pregelatinized starch material described hereinabove starts with mixing starch (generally in the form of a starch powder) and water to prepare an aqueous starch slurry or paste having a certain solids content. A starch "slurry or paste" may also include high-viscosity starch preparations, such as a moist filter cake. Suitable starches are as defined above. The starch content typically ranges from 20 wt% to 45 wt% by weight, e.g., from 25 wt% to 40 wt% by weight, or from 32 wt% to 40 wt%.

25 The prepared aqueous starch slurry or cake may then be applied onto heated, rotating rolls or drums of a roll-dryer or drum-dryer, conveniently by means of application drums or feed rolls, to simultaneously gelatinize and dry the aqueous starch slurry or paste. After one rotation, the obtained dried starch film is removed from the rolls or drums by a scrapping mechanism, such as a knife blade, to obtain a starch material, which is then subjected to grinding or milling, for example in a rotor beater mill or cutting mill. Finally, the ground (milled) starch material is sieved using one or several sieves of different mesh sizes, as known in the art, to obtain the desired sieve fraction of the pregelatinized, non-granular starch material.

35 Suitable roll-dryers and drum-driers for preparing the pregelatinized, non-granular starch material of the present invention are commercially available, for example from GMF-Gouda (The Netherlands). Typically, they are designed as indirect dryers, where heat is transferred by pressurized steam to the inside (metal) drum wall, which in turn transfers

the heat to the aqueous starch slurry or paste on the other side of the wall. While the basic construction is relatively simple, there are numerous configurations commercially available, which differ in the arrangement and number of drums and feed rolls, the type of scrapping mechanism, etc. Factors, such as the composition of the aqueous slurry or paste, the roll or drum temperature, and the drum or roll speed (which determines the residence time), will have an effect on the physical and chemical properties of the final pregelatinized, non-granular starch material. It is within the scope of the invention to or adjust process parameters to obtain a pregelatinized starch material having desirable properties. For example, different types of starches are known to have varying gelatinization temperatures and thus one or more of the above parameters may be adjusted and optimized to achieve a satisfactory result. Such optimizations are well within the normal capabilities of a person skilled in the art of drum-dried or roll-dried pregelatinized starches.

The rolls or drums are typically heated to have a surface temperature in the range from 120 °C to 200 °C, e.g., from 140 °C to 190 °C, or from 150 °C to 180 °C. The rolls or drums are normally operated at a speed or rotation rate of 5 to 18 rpm, e.g., 5 to 15 rpm, or 8 to 13 rpm.

One or more additional constituents (additives) may be admixed to the aqueous starch slurry or paste including, but not limited to, processing aids, such as bubble-forming agents, surfactants and emulsifiers, and other substances, such as salts, sugars, fat, gums, and hydrocolloids to improve certain properties. For example, the starch slurry or paste applied to the heated rolls or drums gets transformed into a continuous phase of melted starch that includes variable amounts of air bubbles. In order to obtain a pregelatinized starch material with an increased absorption capacity, conditions might be chosen to result in a relatively low bulk density, for example, by adding specific processing aids to the aqueous starch slurry or paste to increase formation of bubbles.

Furthermore, it is also within the scope of the present invention, that the obtained roll-dried or drum-dried, pregelatinized, non- granular starch material is additionally treated with a surface modifying agent to change the absorption properties of the starch. A hydrophobic agent, for example, will further improve the absorption capacity for hydrophobic liquid components, like oils and fats.

Exemplary methods to assess the physical characteristics of the pregelatinized starch provided in the examples follow.

(1) Particle size distribution

The particle size distribution of starch samples was determined by a sieve analysis using sieves with different openings. The respective sieve fractions on the sieves were weighted and divided by the total weight of the starch sample to give a percentage retained on each sieve.

(2) Particle shape

The particle shape of starch samples was observed by scanning electronic microscopy at magnifications of 100 to 750 x, as known in the art.

(3) BET specific surface area

The specific surface area of starch samples was measured by nitrogen absorption in a Gemini II 2370 Surface Area Analyzer (Micromeritics NV/SA, Brussels, Belgium). The multi-point (11 points by convention) BET-method (Brauauer, Emmett and Teller, J. Am. Chem. Soc. 60:309-319 (1938)) was used to determine the total available surface area.

Methods of Making a Sweetener Composition of the Invention

In another aspect, the present invention relates to a method of making a sweetener composition comprising the step of admixing a sweetener with tormentic acid or a derivative or a stereoisomer or a salt or a hydrate thereof.

In one embodiment, the method yields a composition comprising tormentic acid or a derivative or a stereoisomer or a salt or a hydrate thereof in the form of an extract or in isolated or purified form.

In one embodiment, the sweetener composition comprises tormentic acid or a derivative or a stereoisomer or a salt or a hydrate thereof in a purity of greater than about 60 % by weight, e.g., greater than about 70 % by weight, greater than about 80 % by weight, greater than about 90 % by weight, greater than about 98 % by weight, or greater than about 99 % by weight.

In one embodiment, the inventive method further comprises the step of combining tormentic acid or a derivative or a stereoisomer or a salt or a hydrate thereof with at least one other additional ingredient chosen from bubble forming agents, bulking agents, carriers, fibers, sugar alcohols, oligosaccharides, sugars, high intensity sweeteners, nutritive sweeteners, flavoring, flavor enhancers, flavor stabilizers, acidulants, anti-caking, free-flow agents, and any combination thereof. Preferably, the composition comprises

about 3 to about 200 mg of tormentic acid or a derivative or a stereoisomer or a salt or a hydrate thereof per 1 gram of the composition, e.g., about 3 to about 100 mg of tormentic acid or a derivative or a stereoisomer or a salt or a hydrate thereof per 1 gram of the composition, or about 5 to about 10 mg of tormentic acid or a derivative or a stereoisomer or a salt or a hydrate thereof per 1 gram of the composition.

In one aspect, the present invention relates to a method for preparing a sweetener composition comprising pregelatinized starch. The inventive method comprises the step of applying tormentic acid or a derivative or a stereoisomer or a salt or a hydrate thereof, and optionally at least one additional sweetener, to the pregelatinized starch. In one embodiment, the inventive method comprises the step of combining, e.g., admixing, tormentic acid or a derivative or a stereoisomer or a salt or a hydrate thereof, and optionally the at least one additional sweetener, with a pregelatinized starch to form a release controlled sweetener composition.

For loading the pregelatinized starch material with tormentic acid or a derivative or a stereoisomer or a salt or a hydrate thereof, and optionally the at least one additional sweetener, the starch material may be placed in a vessel supporting mechanical mixing and preferable capable of being sealed. Suitable mixing devices are, for example, a paddle mixer, a ribbon blender, a V-blender, or a plough blade mixer. Tormentic acid or a derivative or a stereoisomer or a salt or a hydrate thereof, and optionally the at least one additional sweetener, may then be supplied, for example poured, pumped or, preferably, sprayed via a nozzle, into the vessel and applied onto the agitated pregelatinized starch material. In some embodiments, tormentic acid or a derivative or a stereoisomer or a salt or a hydrate thereof, and optionally the at least one additional sweetener is supplied in the form of a sweetener mixture comprising tormentic acid or a derivative or a stereoisomer or a salt or a hydrate thereof, and optionally the at least one additional sweetener and a carrier. Spraying via a nozzle is advantageously used because the nozzle leads to the formation of small droplets that are more easily absorbed by the pregelatinized starch. Loading from the gas phase or under supercritical conditions is also possible. The mixing may be continued until an even distribution of the sweetener into and/or onto the pregelatinized starch is obtained. The time required for spraying or pumping is dependent upon the addition level of tormentic acid or a derivative or a stereoisomer or a salt or a hydrate thereof, and optionally the at least one additional sweetener onto the pregelatinized starch and the time required to ensure complete absorption to form a free flowing powder.

In one embodiment, the sweetener compositions of the present invention are formed by contacting the pregelatinized starch with a sweetener mixture comprising tormentic acid or

a derivative or a stereoisomer or a salt or a hydrate thereof, and optionally the at least one additional sweetener and a carrier. Preferably, the carrier is glycerol, however ever other suitable carriers may be employed. Without being bound by theory, the pregelatinized starch has a plurality of pores and capillaries. Upon contacting the sweetener mixture with these pores and/or capillaries, tormentic acid or a derivative or a stereoisomer or a salt or a hydrate thereof, and optionally the at least one additional sweetener is distributed therein. Tormentic acid or a derivative or a stereoisomer or a salt or a hydrate thereof, and optionally the at least one additional sweetener that is disposed in the pores and/or capillaries may then be released, e.g., released at a prolonged rate, as pressure is applied to the sweetener composition or to the consumable product that comprises the composition, e.g., via chewing.

Another suitable method for loading tormentic acid or a derivative or a stereoisomer or a salt or a hydrate thereof, and optionally the at least one additional sweetener, onto the pregelatinized starch material may be a fluidized-bed loading process. In such a process, the pregelatinized starch material is fluidized by forcing air or another gas upward through a bed of starch particles. Tormentic acid or a derivative or a stereoisomer or a salt or a hydrate thereof, and optionally the at least one additional sweetener, are then sprayed via a nozzle onto the fluidized starch particles to yield a sweetener-loaded starch material of evenly loaded starch particles. Again, tormentic acid or a derivative or a stereoisomer or a salt or a hydrate thereof, and optionally the at least one additional sweetener may be supplied in the form of a sweetener mixture comprising the sweetener and a carrier.

A further suitable loading method for use herein comprises the steps of suspending the pregelatinized starch carrier material in tormentic acid or a derivative or a stereoisomer or a salt or a hydrate thereof, and optionally the at least one additional sweetener, e.g., in a sweetener mixture, followed by separating the powdered sweetener-loaded starch material from the liquid components by conventional separation methods, such as filtration or centrifugation.

Depending on the type of sweetener(s) to be loaded, the sweetener(s) may be heated or cooled. In case of high viscous liquid components, for example, it might be favourable to heat the sweetener(s) to decrease the viscosity and facilitate the loading process. In case of temperature-sensitive sweetener(s), cooling might be desired or required. Means for cooling or heating, such as a cooled or heated blender, are well-known to a person skilled in the art.

In accordance with the present invention, the pregelatinized starch may be pre-treated

before loading with an inert gas to remove, for instance, oxygen. The pregelatinized starch may also be vacuum-treated before loading to increase the absorption capacity. Further, when sensitive liquids are to be loaded, the loading operation might be carried out under an inert gas atmosphere, for example under a nitrogen atmosphere to protect against loss of quality by oxidation.

After having loaded the pregelatinized starch material with one or more sweetener(s), further processing steps may optionally follow. For example, flowing or anti-caking agents may be added to the sweetener-loaded starch material, such as tricalcium phosphate, silica, silicates and/or stearates, to increase flowability. The powdered sweetener-loaded starch material of the present invention may also be provided with a coat and/or further encapsulated by any suitable encapsulating or coating materials, such as maltodextrins, starches, modified starches, dextrans, oils, fats, waxes, hydrocolloids, proteins, as known in the art.

The inventive sweetener compositions may further comprise celluloses. As used herein, the term "cellulose" refers to any cellulosic material (other than the pregelatinized starches described herein) known to the skilled person. As indicated above, the pregelatinized starches of utilized in the present invention are different from conventional starches or celluloses and possess particular characteristics that provide for some of the features of the inventive sweetener composition. These characteristics are not present in all starches or cellulosic materials. Thus, it is not expected that conventional starches and/or celluloses would provide for the inventive features demonstrated by the present invention.

In typical embodiments, the cellulose includes polysaccharides having linear chains of at least several hundred beta-linked D-glucose units. When obtained from commercial sources, for example, the cellulose may exist as a powder. Further, in some embodiments, the cellulose is insoluble or substantially insoluble in water. In other embodiments, when incorporated into a consumable product, the cellulose preferably will not detract substantially from the overall product dissolution. Chemically modified celluloses can be employed in the compositions of the invention provided the modifications do not result in water soluble material. The cellulose may have any particle size (or particle size distribution) that is suitable for use in a sweetener composition. For example, in some embodiments, the size of the cellulose particles may range from about 1 micron to about 400 microns, e.g., from about 3 microns to about 300 microns, from about 5 microns to about 200 microns, or from about 6 microns to about 100 microns. In some embodiments, the insoluble cellulose is a cellulose that if used in amounts exceeding 1% in an aqueous medium can lead to significant viscosity change.

Formulations

In another aspect, the present invention relates to formulations of the sweetener
5 composition.

In these formulations, the sweetener composition of the invention may take any suitable
form including, but not limited to, an amorphous solid, a crystal, a powder, a tablet, a
liquid, a cube, a glaze or coating, a granulated product, an encapsulated form abound to or
10 coated on to carriers/particles, wet or dried, or combinations thereof.

For example, in one embodiment, the sweetener composition formulations can be provided
in pre-portioned packets or ready-to-use formulations, which include tormentic acid or a
derivative or a stereoisomer or a salt or a hydrate thereof. For example, in one
15 embodiment, a single serving packet formulation (usually about a 1 gram portion) can
provide sweetness comparable to that contained in two teaspoons of granulated sugar
(sucrose). It is known in the art that a "teaspoon" of sucrose contains approximately 4
grams of sucrose.

20 In another embodiment, a volume of a ready-to-use formulation can provide sweetness
comparable to the same volume of granulated sugar. Preferably, a single serving packet of
the composition comprising tormentic acid or a (e.g., 1 gram) can provide sweetness
comparable to about 0.9 to about 9.0 grams of granulated sugar (sucrose). In another
embodiment, 1 gram of the sweetener composition contains less calories and carbohydrates
25 than about 1 gram of granulated sugar.

As used herein, the term "about" encompasses the range of experimental error that occurs
in any measurement. Unless otherwise stated, all measurement numbers are presumed to
have the word "about" in front of them if the word "about" is not expressly used.

30 The formulation of the invention may contain further additives known to those skilled in
the art. These additives include but are not limited to bubble forming agents, bulking
agents, carriers, fibers, sugar alcohols, oligosaccharides, sugars, high intensity sweeteners,
nutritive sweeteners, flavorings, flavor enhancers, flavor stabilizers, acidulants, anti-caking
35 and free-flow agents. Such additives are for example described by H. Mitchell (H.
Mitchell, "Sweeteners and Sugar Alternatives in Food Technology", Backwell Publishing
Ltd, 2006, which is incorporated herein by reference in its entirety).

As used herein, the term “flavorings” may include those flavors known to the skilled person, such as natural and artificial flavors. These flavorings may be chosen from synthetic flavor oils and flavoring aromatics and/or oils, oleoresins and extracts derived from plants, leaves, flowers, fruits, and so forth, and combinations thereof. Nonlimiting representative flavor oils include spearmint oil, cinnamon oil, oil of wintergreen (methyl salicylate), peppermint oil, Japanese mint oil, clove oil, bay oil, anise oil, eucalyptus oil, thyme oil, cedar leaf oil, oil of nutmeg, allspice, oil of sage, mace, oil of bitter almonds, and cassia oil. Also useful flavorings are artificial, natural and synthetic fruit flavors such as vanilla, and citrus oils including lemon, orange, lime, grapefruit, yuzu, sudachi, and fruit essences including apple, pear, peach, grape, blueberry, strawberry, raspberry, cherry, plum, pineapple, watermelon, apricot, banana, melon, apricot, ume, cherry, raspberry, blackberry, tropical fruit, mango, mangosteen, pomegranate, papaya and so forth. Other potential flavors include a milk flavor, a butter flavor, a cheese flavor, a cream flavor, and a yogurt flavor; a vanilla flavor; tea or coffee flavors, such as a green tea flavor, a oolong tea flavor, a tea flavor, a cocoa flavor, a chocolate flavor, and a coffee flavor; mint flavors, such as a peppermint flavor, a spearmint flavor, and a Japanese mint flavor; spicy flavors, such as an asafetida flavor, an ajowan flavor, an anise flavor, an angelica flavor, a fennel flavor, an allspice flavor, a cinnamon flavor, a camomile flavor, a mustard flavor, a cardamom flavor, a caraway flavor, a cumin flavor, a clove flavor, a pepper flavor, a coriander flavor, a sassafras flavor, a savory flavor, a Zanthoxyli Fructus flavor, a perilla flavor, a juniper berry flavor, a ginger flavor, a star anise flavor, a horseradish flavor, a thyme flavor, a tarragon flavor, a dill flavor, a capsicum flavor, a nutmeg flavor, a basil flavor, a marjoram flavor, a rosemary flavor, a bayleaf flavor, and a wasabi (Japanese horseradish) flavor; alcoholic flavors, such as a wine flavor, a whisky flavor, a brandy flavor, a rum flavor, a gin flavor, and a liqueur flavor; floral flavors; and vegetable flavors, such as an onion flavor, a garlic flavor, a cabbage flavor, a carrot flavor, a celery flavor, mushroom flavor, and a tomato flavor. These flavoring agents may be used in liquid or solid form and may be used individually or in admixture. Commonly used flavors include mints such as peppermint, menthol, spearmint, artificial vanilla, cinnamon derivatives, and various fruit flavors, whether employed individually or in admixture. Flavors may also provide breath freshening properties, particularly the mint flavors when used in combination with cooling agents. A preferred flavoring is menthol and, in one embodiment, the inventive sweetener composition comprises acesulfame potassium, menthol, and pregelatinized starch. Flavors may also provide breath freshening properties, particularly the mint flavors when used in combination with cooling agents. These flavorings may be used in liquid or solid form and may be used individually or in admixture.

Other useful flavorings include aldehydes and esters such as cinnamyl acetate, cinnamaldehyde, citral diethylacetal, dihydrocarvyl acetate, eugenyl formate, p-methylamisol, and so forth may be used. Generally any flavoring or food additive such as those described in Chemicals Used in Food Processing, publication 1274, pages 63-258, by the National Academy of Sciences, may be used. This publication is incorporated herein by reference.

Further examples of aldehyde flavorings include but are not limited to acetaldehyde (apple), benzaldehyde (cherry, almond), anisic aldehyde (licorice, anise), cinnamic aldehyde (cinnamon), citral, i.e., alpha-citral (lemon, lime), neral, i.e., beta-citral (lemon, lime), decanal (orange, lemon), ethyl vanillin (vanilla, cream), heliotrope, i.e., piperonal (vanilla, cream), vanillin (vanilla, cream), alpha-amyl cinnamaldehyde (spicy fruity flavors), butyraldehyde (butter, cheese), valeraldehyde (butter, cheese), citronellal (modifies, many types), decanal (citrus fruits), aldehyde C-8 (citrus fruits), aldehyde C-9 (citrus fruits), aldehyde C-12 (citrus fruits), 2-ethyl butyraldehyde (berry fruits), hexenal, i.e., trans-2 (berry fruits), tolyl aldehyde (cherry, almond), veratraldehyde (vanilla), 2,6-dimethyl-5-heptenal, i.e., melonal (melon), 2,6-dimethyloctanal (green fruit), and 2-dodecenal (citrus, mandarin), cherry, grape, strawberry shortcake, and mixtures thereof. These listings of flavorings are merely exemplary and are not meant to limit either the term “flavoring” or the scope of the invention generally.

In some embodiments, the flavoring may be employed in either liquid form and/or dried form. When employed in the latter form, suitable drying means such as spray drying the oil may be used. Alternatively, the flavoring may be absorbed onto water soluble materials, such as cellulose, starch, sugar, maltodextrin, gum arabic and so forth or may be encapsulated. The actual techniques for preparing such dried forms are well-known.

In some embodiments, the flavorings may be used in many distinct physical forms well-known in the art to provide an initial burst of flavor and/or a prolonged sensation of flavor. Without being limited thereto, such physical forms include free forms, such as spray dried, powdered, beaded forms, encapsulated forms, and mixtures thereof.

Tabletop Sweetener Compositions

In another aspect, the present invention relates to tabletop sweetener compositions comprising tormentic acid or a derivative or a stereoisomer or a salt or a hydrate thereof and to methods of manufacturing such tabletop sweetener compositions.

“Tabletop sweetener,” as used herein, refers to sweetener compositions that comprise at least one sweetener, and optionally, at least one sweetness enhancer, which can be used in the preparation of various food items and/or as an additive to food items. As one example, the tabletop sweetener may be used in the preparation of baked goods or other sweetened foods. As another example, the tabletop sweetener may be used to season, sweeten, or otherwise customize a prepared food item, e.g., beverages, fruit, or yoghurt. In a preferred aspect, the tabletop sweetener is in a crystalline, granulated, or powder form. In various aspects, the tabletop sweetener will comprise one or more sweeteners and/or one or more sweetness enhancers. In one embodiment, the tabletop sweetener may comprise either or both a caloric sweetener and/or substantially non-caloric sweeteners, and, if appropriate, one or more sweetness enhancers. Typical examples of caloric sweeteners that may be used in tabletop sweeteners include sucrose, fructose, and glucose. Common tabletop forms of these caloric sweeteners include cane sugar, bee sugar, and the like. In recent decades, substantially non-caloric sweeteners have gained popularity. In many instances, these sweeteners can be used as substitutes for caloric sweeteners and are often referred to as “sugar substitutes.”

In many instances, sugar substitutes provide a greater sweetening effect than comparable amounts of caloric sweeteners, such as sucrose or fructose. Therefore, smaller amounts of sugar substitutes are required to achieve sweetness comparable to that of an amount of sugar. Sugar substitutes, however, typically have a taste profile that differs from sucrose or fructose. Such differences include, but are not limited to, increased astringency, bitterness, various aftertastes, delayed onset of sweetness, and different mouthfeel. Therefore, sugar substitutes are often formulated with other materials that can provide bulk and can enhance the taste profile to be more similar to that of sucrose or fructose. Thus, sugar substitutes have been formulated to create a tabletop sweetener formulation that has a bulk and a taste profile that is comparable to sucrose or fructose. Nevertheless, consumers can still distinguish the low-calorie sweetener formulations from caloric tabletop sweeteners. Therefore, if low-calorie tabletop sweeteners are to replace caloric tabletop sweeteners, formulations of low-calorie sweeteners must be continuously improved to meet consumer demand.

There is an increasing interest in such sweeteners containing natural ingredients. This interest stems partially from increasing consumer interest in such products, but also from the rise of retail and internet stores selling natural products, and requiring suppliers of such products to certify that natural ingredients are used in any products being supplied.

Therefore, there is a need for new tabletop sweetener formulations which are low in calories (or have no calories) and that can reasonably approximate the taste profile, mouthfeel, and texture of caloric sweeteners.

- 5 The invention, in another aspect, relates to a tabletop sweetener composition comprising
- (a) at least one sugar sweetener, which is selected from the group consisting of monosaccharides, disaccharides, oligosaccharides and polysaccharides, preferably the at least one sugar sweetener is selected from the group consisting of arabinose, dextrin, dextrose, fructose, high fructose corn syrup, fructooligosaccharides, fructooligosaccharide syrups, galactose, galactooligosaccharides, glucose, glucose and (hydrogenated) starch syrups/hydrolysates, isomaltulose, lactose, hydrolysed lactose, maltose, mannose, rhamnose, ribose, sucrose, stachyose, tagatose, trehalose, xylose, and combinations thereof, most preferably the at least one sugar sweetener is a disaccharide and/or fructose;
 - 10 (b) at least one sugar alcohol (or polyol), which is selected from the group consisting of erythritol, galactitol, hydrogenated starch syrups including maltitol and sorbitol syrups, inositols, isomalt, lactitol, maltitol, mannitol, xylitol, and combinations thereof, preferably the at least one sugar alcohol is erythritol;
 - (c) tormentic acid or a derivative or a stereoisomer or a salt or a hydrate thereof and
 - 15 (d) a taste-improving amount of cellulose.
 - 20

In one embodiment, the invention relates to a tabletop sweetener composition comprising

- (a) a disaccharide carbohydrate and/or fructose;
- (b) erythritol;
- 25 (c) tormentic acid or a derivative or a stereoisomer or a salt or a hydrate thereof; and
- (d) a taste-improving amount of cellulose.

In some embodiments of the invention, the tabletop sweetener composition comprises a disaccharide and contains no fructose. In other embodiments, the tabletop sweetener composition comprises fructose and does not contain disaccharide. In other embodiments, the tabletop sweetener compositions comprise both a disaccharide and fructose.

As used herein, the term "disaccharide " refers to any sugar having two monosaccharide units. The monosaccharide units may exist as either ketones or aldehydes, and may have either a cyclic or acyclic structure. When a monosaccharide exists as a cyclic structure, the monosaccharide may exist as a hemiacetal or hemiketal, among other forms. Moreover, when a monosaccharide exists as a cyclic structure, either anomer is included within this definition. Illustrative monosaccharides include trioses, tetroses, pentoses, hexoses,

heptoses, octoses, and nonoses. In forming a disaccharide, the monosaccharide units may bond to form either reducing disaccharides or non-reducing disaccharides.

5 As used herein, the terms "sugar alcohol(s)" or "polyol(s)" refer to sugar alcohols such as but not limited to erythritol, galactitol, hydrogenated starch syrups including maltitol and sorbitol syrups, inositols, isomalt, lactitol, maltitol, mannitol, xylitol, and combinations thereof.

10 As used herein, the term "erythritol" refers to a sugar alcohol well known to the skilled person. Erythritol, in either food grade or reagent grade is readily available through commercial sources.

15 As used herein, the term "cellulose" refers to any cellulosic material known to the skilled person. In typical embodiments, the cellulose includes polysaccharides having linear chains of at least several hundred beta-linked D-glucose units. When obtained from commercial sources, for example, the cellulose may exist as a powder. Further, in typical
20 embodiments, the cellulose is insoluble or substantially insoluble in water; yet, in an application like tabletop sweeteners, when incorporated in such an application, it preferably will not detract substantially from the overall product dissolution. Chemically
25 modified celluloses can be employed in the compositions of the invention provided the modifications do not result in water soluble material. The cellulose may have any particle size (or particle size distribution) that is suitable for use in a sweetener composition. For example, in some embodiments, the size of the cellulose particles may range from about 1 micron to about 400 microns, e.g., from about 3 microns to about 300 microns, from about
5 microns to about 200 microns, or from about 6 microns to about 100 microns. In some
embodiments, the insoluble cellulose is a cellulose that if used in amounts exceeding 1% in an aqueous medium can lead to significant viscosity change.

30 In some embodiments of the invention, a "taste-improving amount" of cellulose is used. This "taste-improving amount" refers to an amount of cellulose that imparts an unexpected improvement in the taste profile of sweetener compositions of the invention. In some instances, for example, the taste improvement may be perceived as an enhancement in the sweetness of the sweetener composition or of the beverage or foodstuff containing the sweetener composition. In other instances, for example, the taste improvement may be
35 perceived as a reduction or masking of the bitterness of the sweetener composition or of the beverage or foodstuff containing the sweetener composition. The taste improvement may also be a combination of both sweetness enhancement and bitterness reduction. In some embodiments of the sweetener compositions, the taste-improving amount of cellulose

ranges from about 0.4 % by weight to about 3.0 % by weight, e.g., from about 0.7 % by weight to about 2.0 % by weight, of cellulose, based on the total weight of the sweetener composition. In some embodiments, the sweetener composition contains about 1 % by weight cellulose, based on the total weight of the sweetener composition.

5

In one embodiment, the disaccharide includes, but is not limited to, disaccharides containing glucose, fructose, and galactose. In another embodiment, the disaccharide carbohydrate includes, but is not limited to isomaltulose, lactose, maltose, sucrose, and trehalose. In another embodiment, the disaccharide is isomaltulose.

10

In a preferred embodiment of the invention, the disaccharide carbohydrate is selected from the group consisting of isomaltulose, lactose, maltose, sucrose, and trehalose.

Sweetener compositions of the invention may contain varying amounts at least one sugar sweetener, in particular of a disaccharide and/or fructose, of at least one sugar alcohol, in particular of erythritol, of tormentic acid or a derivative or a stereoisomer or a salt or a hydrate thereof or a derivative or a stereoisomer or a salt or a hydrate thereof, and of cellulose. The desired amount of tormentic acid or a derivative or a stereoisomer or a salt or a hydrate thereof may vary depending on, among other factors, the desired use of the tabletop sweetener composition, the presence or absence of other components in the tabletop sweetener composition, the identity of any sugar sweetener, in particular of any disaccharide, if present, and the presence or absence of fructose.

In some embodiments, the tabletop sweetener composition contains from about 40 % by weight to about 70 % by weight sugar alcohol, in particular erythritol, based on the total weight of the sweetener composition, e.g., from about 50 % by weight to about 60 % by weight, from about 55 % by weight to about 65 % by weight, from about 57 % by weight to about 63 % by weight, or from about 60 % by weight to about 62 % by weight. In some embodiments, the sweetener composition contains about 55 % by weight sugar alcohol, in particular erythritol, based on the total weight of the sweetener composition. In still other embodiments, the sweetener composition contains about 61-62 % by weight sugar alcohol, in particular erythritol, based on the total weight of the sweetener composition.

In some embodiments, the tabletop sweetener composition contains from about 27 % by weight to about 50 % by weight sugar sweetener, in particular disaccharide, based on the total weight of the tabletop sweetener composition, e.g., from about 35 % by weight to about 45 % by weight from about 30 % by weight to about 40 % by weight, from about 30 % by weight to about 38 % by weight, from about 32 % by weight to about 36 % by

weight, or from about 33 % by weight to about 35 % by weight. In some such
embodiments, the tabletop sweetener composition contains about 41 % by weight sugar
sweetener, in particular disaccharide, based on the total weight of the sweetener
composition. In still other embodiments, the tabletop sweetener composition contains
5 about 33-34 % by weight sugar sweetener, in particular disaccharide carbohydrate, based
on the total weight of the sweetener composition. In a preferred embodiment, the sugar
sweetener is isomaltulose.

In some embodiments, the sweetener composition contains from about 0.5 % by weight to
10 about 7.0 % by weight tormentic acid or a derivative or a stereoisomer or a salt or a
hydrate thereof, based on the total weight of the sweetener composition, e.g., from about
0.7 % by weight to about 5.0 % by weight, or from about 1.0 % by weight to about 2.5 %
by weight. The amount of tormentic acid or a derivative or a stereoisomer or a salt or a
hydrate thereof used may in certain situations depend on the purity of the material.

15 In another embodiment, tabletop sweetener compositions of the invention contain (a) from
about 38 % by weight to about 43 % by weight of isomaltulose; (b) from about 50 % by
weight to about 60 % by weight erythritol; (c) from about 0.75 % by weight to about 1.75
% by weight tormentic acid or a derivative or a stereoisomer or a salt or a hydrate thereof;
20 and (d) from about 0.5 % by weight to about 1.5 % by weight cellulose; based on the total
weight of the tabletop sweetener composition.

In another embodiment, tabletop sweetener compositions of the invention contain (a) from
25 about 30 % by weight to about 38 % by weight of isomaltulose; (b) from about 55 % by
weight to about 65 % by weight erythritol; (c) from about 0.75 % by weight to about 1.75
% by weight tormentic acid or a derivative or a stereoisomer or a salt or a hydrate thereof;
and (d) from about 0.5 % by weight to about 1.5 % by weight cellulose; based on the total
weight of the tabletop sweetener composition.

30 Tabletop sweetener compositions of the invention may also contain amounts of other
ingredients in addition to sugar sweetener, in particular in addition to disaccharide and/or
fructose, the sugar alcohol such as erythritol, tormentic acid or a derivative or a
stereoisomer or a salt or a hydrate thereof and cellulose. Such additional ingredients
include, but are not limited to, sweetness modifiers, mouthfeel enhancers, flavorings (e.g.,
35 vanilla flavoring), and the like. Honey and/or evaporated cane juice may be used in place
of or in combination with the sugar alcohol, in particular in place of or in combination with
erythritol. Natural flavors and other ingredients are preferred when the product is to be
labeled as "all-natural."

In another embodiment, the tabletop sweetener composition comprises less than about 2 % by weight of a sweetness modifier, e.g., less than about 1% by weight. In terms of ranges, the tabletop sweetener composition may comprise between about 0.01 % by weight and about 2 % by weight sweetness modifier, in particular between about 0.1 % by weight and about 1.5 % by weight sweetness modifier.

In another embodiment, the tabletop sweetener composition comprises less than about 1 % by weight of a mouthfeel enhancer, e.g., less than about 0.5% by weight. In terms of ranges, the tabletop sweetener composition may comprise between about 0.01 % by weight and about 1 % by weight mouthfeel enhancer, in particular between about 0.1 % by weight and about 0.5 % by weight mouthfeel enhancer.

In another embodiment, the tabletop sweetener composition comprises less than about 1 % by weight of a flavoring, e.g., less than about 0.5% by weight. In terms of ranges, the tabletop sweetener composition may comprise between about 0.01 % by weight and about 1 % by weight flavoring, in particular between about 0.1 % by weight and about 0.5 % by weight flavoring.

In some embodiments, sweetener compositions of the invention provide at least one, if not more than one, of the following desirable characteristics: (a) fewer calories per gram than standard table sugar; (b) fewer calories than an amount of standard table sugar perceived as providing comparable sweetness; and (c) lower glycemic index than that of standard table sugar. In some embodiments, the sweetener composition has less than about 5 calories/gram, or less than about 3 calories/gram, or less than about 1 calorie/gram. As used herein, the term "calorie" refers to the unit of energy commonly appearing on the packaging of food and/or beverage items sold in the United States. The term, as such, does not refer to 1 cal. of energy, but rather corresponds to approximately 1 kcal. of energy. In a typical tabletop sweetener application, for example, the sweetener composition can be packaged in a form where it provides a similar sweetness to about 7 grams of sucrose preferably 5 g of sucrose, while providing less than about 5 calories.

In another embodiment, tabletop sweetener compositions of the invention contain a plurality of sweetener particles, wherein such particles contain one or more of the ingredients present in the tabletop sweetener composition. In some embodiments, the tabletop sweetener composition substantially comprises sweetener particles. In such embodiments, the tabletop sweetener composition contains at least about 80 % by weight sweetener particles, or at least about 85 % by weight sweetener particles, or at least about

90 % by weight sweetener particles, based on the total weight of the tabletop sweetener composition.

Sweetener particles, when present in the tabletop sweetener composition, can have any size suitable for use of the composition as a sweetener. In some embodiments, the average size of the sweetener particles is between about 50 microns and about 1250 microns, e.g., between about 100 microns and about 1000 microns. Screening to eliminate particles of undesired sizes can be carried out during the manufacturing process. Thus, in some embodiments, the particle sizes, after screening to eliminate undesired large particles which may be as large as 1500 μm , may vary up to about 16 mesh, e.g., up to about 14 mesh, or up to about 12 mesh, based on the standard United States sieve scale. Further, smaller particle sizes, e.g., about 50 mesh, 100 mesh, or 150 mesh, or particles having sizes less than about 1 μm , e.g., less than about 0.5 μm , may be present with the larger particles. Screening to eliminate particles having sizes less than, for example, about 100 mesh or 150 mesh can be carried out if desired.

Sweetener particles in the tabletop sweetener composition may or may not have uniform composition. Preferably, the tabletop sweetener compositions of the invention comprise tormentic acid or a derivative or a stereoisomer or a salt or a hydrate thereof and an effective amount of cellulose where the composition is a mixture of particles. More specifically, the mixture comprises (a) particles having an erythritol core and (b) particles having a disaccharide core and tormentic acid or a derivative or a stereoisomer or a salt or a hydrate thereof and the cellulose, as well as other components, are predominantly coated on the particles. These coatings on the cores can be either a continuous phase or a discontinuous phase, i.e., where the different coating components form discrete regions in the core coatings.

Thus, in another aspect, the invention relates to a tabletop sweetener composition comprising:

30

- (a) a plurality of first sweetener particles, wherein the first sweetener particles have (i) a sugar alcohol core, in particular an erythritol core, (ii) a first sugar alcohol core-coating layer, in particular a first erythritol core-coating layer comprising tormentic acid or a derivative or a stereoisomer or a salt or a hydrate thereof and cellulose, and (iii) a second sugar alcohol core-coating layer, in particular a second erythritol core-coating layer comprising a sugar sweetener, in particular a disaccharide, wherein the second sugar alcohol core-coating layer, in particular the second erythritol core-

35

coating layer lies outside of the first sugar alcohol core-coating layer, in particular outside of the first erythritol core-coating layer; and

- (b) a plurality of second sweetener particles, wherein the second sweetener particle has (i) a sugar sweetener core, in particular a disaccharide core, (ii) a first sugar sweetener core-coating layer, in particular a first disaccharide core-coating layer comprising tormentic acid or a derivative or a stereoisomer or a salt or a hydrate thereof and cellulose, and (iii) a second sugar sweetener core-coating layer, in particular a second disaccharide core-coating layer comprising a sugar sweetener, in particular a disaccharide, wherein the second sugar sweetener core-coating layer, in particular the second disaccharide core-coating layer lies outside of the first sugar sweetener core-coating layer, in particular outside of the first disaccharide core-coating layer.

In such embodiments, the core-coating layers may or may not have uniform compositions, and may or may not substantially coat the underlying core or layer. In some embodiments, the first sugar alcohol core-coating layer, in particular the first erythritol core-coating layer and/or the first sugar sweetener core-coating layer, in particular the first disaccharide core-coating layer have discrete regions of tormentic acid or a derivative or a stereoisomer or a salt or a hydrate thereof and cellulose.

In another embodiment, the tabletop sweetener composition comprises a mixture of the plurality of first sweetener particles and the plurality of second sweetener particles.

In another embodiment of the tabletop sweetener composition, the sugar sweetener core, in particular the disaccharide core contains isomaltulose. Further, in some embodiments, the second sugar alcohol core-coating layer, in particular the second erythritol core-coating layer and/or the second sugar sweetener core-coating layer, in particular the second disaccharide core-coating layer contain isomaltulose.

These tabletop sweetener compositions may also contain flavorings (e.g., vanilla flavor), mouthfeel enhancers, and/or sweetness modifiers. When one or more of these are present, the first sugar alcohol core-coating layer, in particular the first erythritol core-coating layer and/or the sugar sweetener core-coating layer, in particular the disaccharide core-coating layer may contain one or more of flavorings (e.g., vanilla flavor), mouthfeel enhancers, and/or sweetness modifiers. Moreover, as used herein, the term "layer" may or may not refer to a material that entirely surrounds the underlying material. Thus, a "layer" may be non-uniform in composition and may provide only discontinuous coverage of the underlying material. Moreover, when one layer covers another, the boundary between the

layers may or may not be discrete; thus, the boundary between layers may be continuous or semi-continuous.

5 In the sweetener compositions described herein, the tabletop sweetener compositions may or may not contain other particles in addition to the plurality of first sweetener particles and the plurality of second sweetener particles. The first sweetener particles and the second sweetener particles may have any particle size that is suitable for use of the composition as a sweetener.

10 In some embodiments, the average size of the first sweetener particles and second sweetener particles is between about 50 microns and about 1250 microns, e.g., between about 100 microns and about 1000 microns. In some embodiments, the particle sizes of the first sweetener particles and the second sweetener particles, after screening to eliminate undesired large particles which may be as large as 1500 μm , will vary up to about 16 mesh,
15 e.g., up to about 14 mesh, or up to about 12 mesh, based on the standard United States sieve scale. Further, smaller particle sizes, e.g., about 50 mesh, 100 mesh, or 150 mesh, or particles having sizes less than about 1 μm , e.g., less than about 0.5 μm , will be present with the larger particles. In some embodiments, the tabletop sweetener composition comprises a mixture of the plurality of first sweetener particles and the second sweetener
20 particles. Such a mixture may or may not contain other types of particles.

The layers in the sweetener composition particles are generally not distinct, i.e., there is no clear demarcation between the first layer and the second layer. For example, in one embodiment, the first layer contains tormentic acid or a derivative or a stereoisomer or a
25 salt or a hydrate thereof, optional flavoring components, etc., all encased in sugar sweetener, in particular encased in disaccharide; and the second layer will be predominantly sugar sweetener, in particular disaccharide with some of the other components. The relative quantities of the various components in the layers, and whether there are layers in the particles, can be modified as necessary by adjusting when during the
30 manufacturing process the components are added.

In some embodiments of the invention, the tabletop sweetener composition comprises tormentic acid or a derivative or a stereoisomer or a salt or a hydrate thereof and a taste-improving amount of cellulose as a mixture, where the mixture comprises (a) particles
35 having a sugar alcohol core, in particular an erythritol core and (b) particles having a sugar sweetener core, in particular a disaccharide core. In some such embodiments, the disaccharide core comprises isomaltulose. Further, in some such embodiments, the sugar alcohol core, in particular the erythritol core and/or the disaccharide core further comprise

coating layers having discrete regions of tormentic acid or a derivative or a stereoisomer or a salt or a hydrate thereof and cellulose. When such coating layers are present, the coating layers may or may not substantially coat the underlying core material. These particles may have any particle size that is suitable for use of the composition as a sweetener. In some
5 embodiments, the average size of the particles is between about 50 microns and about 1250 microns, e.g., between about 100 microns and about 1000 microns. In some embodiments, the particle sizes of the particles range from about 16 mesh, or from about 14 mesh, or from about 12 mesh to about 100 mesh, based on the standard United States sieve scale.

10

Sweetener compositions of the invention may have any dissolution rate in water that is suitable for their use as sweeteners. In some embodiments, the sweetener composition can have a dissolution rate in water at 10°C of between about 100 seconds and about 200 seconds, e.g., between about 125 seconds and about 175 seconds, or between about
15 140 seconds and 160 seconds, based on the dissolution of about 2 grams of the sweetener composition in 240 ml of water. In some embodiments, the sweetener composition can have a dissolution rate in water at 45°C of between about 50 seconds and about 150 seconds, e.g., between about 75 seconds and about 125 seconds, or between about 85 seconds and 110 seconds, based on the dissolution of about 2 grams of the sweetener
20 composition in 240 ml of water. In some embodiments, the dissolution rate of the sweetener composition is about 150 seconds at 10°C and about 96 seconds at 45°C, based on the dissolution of about 2 grams of the sweetener composition in 240 mL of stirred water.

25

In another embodiment, the invention relates to single-serving packets.

In another embodiment, the invention relates to tabletop sweeteners comprising tormentic acid or a derivative or a stereoisomer or a salt or a hydrate thereof. Preferably, the tabletop sweetener is a tabletop tablet sweetener, a tabletop “spoon to spoon” sweetener, a tabletop
30 “sachet” sweetener, a tabletop liquid sweetener. The tabletop sweeteners, in addition to the tormentic acid or a derivative or a stereoisomer or a salt or a hydrate thereof component, may contain further substances including but not limited to aspartame, acesulfame potassium, binding agents, citric acid, cyclamate, lactose, carboxymethylcellulose, leucin, maltodextrin, isomalt, NHDC, potassium hydroxide (in aqueous solution), dextrose, other
35 bulking agents, sucralose, sodium cyclamate, sodium hydrogen carbonate, sodium saccharin and tartaric acid.

In another embodiment, the invention relates to a package containing a predetermined amount, e.g., from about 0.8 grams to about 3.5 grams, of a solid tabletop sweetener composition, where the predetermined amount of the solid tabletop sweetener composition has a sweetness equivalent to about four times (by weight) the predetermined amount of sucrose, and where the solid sweetener composition comprises:

- (a) from about 38 % by weight to about 43 % by weight of isomaltulose;
- (b) from about 50 % by weight to about 60 % by weight erythritol;
- (c) from about 0.75 % by weight to about 1.75 % by weight of tormentic acid or a derivative or a stereoisomer or a salt or a hydrate thereof; and
- (d) from about 0.5 % by weight to about 1.5 % by weight cellulose.

In another embodiment, the invention relates to a package containing a predetermined amount, e.g., from about 0.8 grams to about 3.5 grams, of a solid sweetener composition, where the predetermined amount of the solid sweetener composition has a sweetness equivalent to about four times (by weight) the predetermined amount of sucrose, and where the solid sweetener composition comprises:

- (a) from about 30 % by weight to about 38 % by weight of isomaltulose;
- (b) from about 55 % by weight to about 65 % by weight erythritol;
- (c) from about 0.75 % by weight to about 1.75 % by weight of tormentic acid or a derivative or a stereoisomer or a salt or a hydrate thereof; and
- (d) from about 0.5 % by weight to about 1.5 % by weight cellulose.

In the tabletop sweetener packages containing a predetermined amount of the solid tabletop sweetener composition, the predetermined amount may be about 1 gram and may have a sweetness equivalent to about 4 grams of sucrose, or the predetermined amount may be about 2 grams and may have a sweetness equivalent to about 8 grams of sucrose.

The tabletop sweetener packages may contain a formulation for a ready-to-use sweetener or tabletop sweetener compositions in the form of cubes for use, for example, in restaurants. The cubes weigh approximately 8 grams and are of equivalent size to a standard cube of granulate sugar, which is 2.2cm x 2.2 cm x 1 cm.

Tabletop sweetener compositions of the invention may have any bulk density that is suitable for their use as sweeteners. In some embodiments, the bulk density of the sweetener composition ranges from about 0.5 g/cm³ to about 1.0 g/cm³, or from about 0.7

g/cm^3 to about 0.8 g/cm^3 . In some embodiments, the bulk density of the sweetener composition is about 0.76 g/cm^3 .

In another aspect, the invention relates to a method of making a tabletop sweetener composition, comprising the steps of:

- a) providing a fluid-bed coating apparatus;
- b) introducing dry sugar sweetener, in particular dry disaccharide carbohydrate and/or fructose, dry sugar alcohol, in particular dry erythritol, dry tormentic acid or a derivative or a stereoisomer or a salt or a hydrate thereof and dry cellulose powder to the fluid-bed coating apparatus;
- c) charging a substantially all of the dry ingredients in the fluid-bed coating apparatus;
- d) spraying a coating solution into the fluid-bed coating apparatus to form coated sweetener particles; and
- e) drying the coated sweetener particles.

In another aspect, the invention relates to a method of making a tabletop sweetener composition, comprising the steps of:

- a) providing a fluid-bed coating apparatus;
- b) introducing dry sugar sweetener, in particular dry disaccharide and/or fructose, dry sugar alcohol, in particular dry erythritol and dry tormentic acid or a derivative or a stereoisomer or a salt or a hydrate thereof to the fluid-bed coating apparatus;
- c) charging a substantially all of the dry ingredients in the fluid-bed coating apparatus;
- d) spraying a coating solution into the fluid-bed coating apparatus to form coated sweetener particles;
- e) during the spraying step, introducing dry cellulose powder to the fluid-bed coating apparatus; and
- f) drying the coated sweetener particles.

The methods of the invention described above may be carried out as described in WO 2010/025158 A1, which is incorporated herein by reference in its entirety.

Consumables containing a Sweetener Composition or a Tabletop Sweetener Composition of the Invention

The inventive sweetener compositions comprising tormentic acid or a derivative or a stereoisomer or a salt or a hydrate thereof described above can be added to any consumable

products including but not limited to beverages, dental products, cosmetic products, pharmaceutical products and animal feed or animal food. The inventive tabletop sweetener compositions as described above can be added to any consumable products, which are produced in a household or on a small scale.

5

Thus, in one aspect, the invention relates to a consumable comprising

- (a) a consumable product; and
- (b) a sweetener composition of the invention as defined above.

10

Thus, in one aspect, the invention relates to a consumable comprising

- (a) a consumable product; and
- (b) a tabletop sweetener composition of the invention as defined above.

15

In one embodiment, the consumable comprises the consumable product and tormentic acid or a derivative or a stereoisomer or a salt or a hydrate thereof. In another embodiment, the consumable comprises at least one, e.g., at least two, sweeteners, in addition to tormentic acid or a derivative or a stereoisomer or a salt or a hydrate thereof. In these embodiments, tormentic acid or a derivative or a stereoisomer or a salt or a hydrate thereof functions as a sweetener.

20

Preferably, the sweetener composition of the invention and the tabletop sweetener composition of the invention are present in the consumable in an amount effective to increase a sweetness level of the consumable.

25

As used herein, the unit "wppm" refers to weight parts per million and means 1 milligram per kilogram.

30

According to the present invention, the consumable contains tormentic acid or a derivative or a stereoisomer or a salt or a hydrate thereof as a sweetener. In this embodiment, in the consumable of the invention tormentic acid or a derivative or a stereoisomer or a salt or a hydrate thereof is present in a concentration from 0.1 wppm to 300 wppm, in particular from 1.0 wppm to 200 wppm, particularly preferred from 20 wppm to 100 wppm.

35

In embodiments wherein pregelatinized starch is used, the concentration of the sweetener and the pregelatinized starch in the consumable product may vary widely. In one embodiment of the invention, the consumable product composition comprises tormentic acid or a derivative or a stereoisomer or a salt or a hydrate thereof as a sweetener in a

concentration from 0.1 wt% to 5 wt%, e.g., from 0.5 wt% to 2 wt%, or from 0.5 wt% to 1.5 wt%.

5 In one embodiment of the invention, the consumable comprises the pregelatinized starch in an amount ranging from 0.1 wt% to 9.5 wt%, e.g., from 5 wt% to 9.5 wt%, e.g., from 8 wt% to 9.5 wt%

The following consumable products and their ingredients are suitable for use in embodiments of the present invention.

10

Consumable products include all food products, including but not limited to cereal products, rice products, tapioca products, sago products, baker's products, biscuit products, pastry products, bread products, confectionary products, desert products, gums, chewing gums, chocolates, ices, honey products, treacle products, yeast products, baking-powder, salt and spice products, savory products, mustard products, vinegar products, sauces (condiments), tobacco products, cigars, cigarettes, processed foods, cooked fruits and vegetable products, meat and meat products, jellies, jams, fruit sauces, egg products, milk and dairy products, yoghurts, cheese products, butter and butter substitute products, milk substitute products, soy products, edible oils and fat products, medicaments, beverages, carbonated beverages, alcoholic drinks, beers, soft drinks, mineral and aerated waters and other non-alcoholic drinks, fruit drinks, fruit juices, coffee, artificial coffee, tea, cocoa, including forms requiring reconstitution, food extracts, plant extracts, meat extracts, condiments, sweeteners, nutraceuticals, gelatins, pharmaceutical and non-pharmaceutical gums, tablets, lozenges, drops, emulsions, elixirs, syrups and other preparations for making beverages, and combinations thereof.

25

As used herein, the term "non-alcoholic drinks" includes, but is not limited to all non-alcoholic drinks mentioned in the Directive 2003/115/EC of 22 December 2003 and in the Directive 94/35/EC of 30 June 2004, which are incorporated herein by reference, on sweeteners for use in foodstuffs. Examples include, but are not limited to water-based, flavored drinks, energy-reduced or with no added sugar, milk- and milk-derivative-based or fruit-juice-based drinks, energy-reduced or with no added sugar, "Gaseosa": non-alcoholic water-based drink with added carbon dioxide, sweeteners and flavorings.

30

35 Consumable products include without limitation, water-based consumables, solid dry consumables, dairy products, dairy-derived products and dairy-alternative products.

In one embodiment, the consumable product is a water-based consumable product including but not limited to beverage, water, aqueous beverage, enhanced/slightly sweetened water drink, flavored carbonated and still mineral and table water, carbonated beverage, non-carbonated beverage, carbonated water, still water, soft drink, non-alcoholic
5 drink, alcoholic drink, beer, wine, liquor, fruit drink, juice, fruit juice, vegetable juice, broth drink, coffee, tea, black tea, green tea, oolong tea, herbal infusion, cacao (e.g. water-based), tea-based drink, coffee-based drinks, cacao-based drink, infusion, syrup, frozen fruit, frozen fruit juice, water-based ice, fruit ice, sorbet, dressing, salad dressing, jams, marmalades, canned fruit, savoury, delicatessen products like delicatessen salads, sauces,
10 ketchup, mustard, pickles and marinated fish, sauce, soup, and beverage botanical materials (e.g. whole or ground), or instant powder for reconstitution (e.g. coffee beans, ground coffee, instant coffee, cacao beans, cacao powder, instant cacao, tea leaves, instant tea powder).

15 In another embodiment, the consumable product is a solid dry consumable product including but not limited to cereals, baked food products, biscuits, bread, breakfast cereal, cereal bar, energy bars/nutritional bars, granola, cakes, rice cakes, cookies, crackers, donuts, muffins, pastries, confectionaries, chewing gum, chocolate products, chocolate, fondant, hard candy, marshmallow, pressed tablets, snack foods, botanical materials
20 (whole or ground), and instant powders for reconstitution.

In another embodiment, the consumable product is selected from the group of a dairy product, dairy-derived product and dairy-alternative product, including but not limited to milk, fluid milk, cultured milk product, cultured and noncultured dairy-based drink,
25 cultured milk product cultured with lactobacillus, yoghurt, yoghurt-based beverage, smoothie, lassi, milk shake, acidified milk, acidified milk beverage, butter milk, kefir, milk-based beverages, milk/juice blend, fermented milk beverage, ice cream, dessert, sour cream, dip, salad dressing, cottage cheese, frozen yoghurt, soy milk, rice milk, soy drink, and rice milk drink.

30

Preferably, the consumable product is a carbonated drink and the invention relates to a carbonated drink comprising a sweetener composition of the invention or a tabletop sweetener composition of the invention.

35 Preferably, the consumable product is a non-carbonated drink and the invention relates to a non-carbonated drink comprising a sweetener composition of the invention or a tabletop sweetener composition of the invention.

In another embodiment, the consumable products are alcoholic beverages and the invention relates to alcoholic beverages comprising a sweetener composition of the invention or a tabletop sweetener composition of the invention, preferably to shandy beer, wine cooler, wildberry cooler (e.g. 5% alcohol), strawberry daiquiri cooler (e.g. 5% alcohol), margarita cooler (e.g. 5% alcohol) and raspberry cooler. In addition, the alcoholic beverages may contain further substances including but not limited to acesulfame potassium, aspartame, beer, color, citric acid monohydrate, cyclamate, fruit juice (e.g. peach, pineapple), lemon flavor, margarita flavor, rum flavor, sucrose, vodka, wildberry flavor, wine and water.

10 In another embodiment, the consumable products are fruit juices and the invention relates to fruit juices comprising a sweetener composition of the invention or a tabletop sweetener composition of the invention, preferably to functional fruit drinks (e.g. 30 % fruit juice content), fruit nectar, fruit juice drinks, no sugar added fruit beverages (e.g. 5 % juice, kiwi-strawberry flavored) and ruby red grapefruit and tangerine juice drinks (from concentrate). In addition, the fruit juices may contain further substances including but not limited to aspartame, anthocyanine, ascorbic acid, carotenoids, citric acid (e.g. anhydrous), cyclamate, luteine, fruit concentrate, fruit juice concentrate, flavor, fruit, grapefruit pulp cells, grapefruit flavor, kiwi juice concentrate, kiwi-strawberry flavor, malic acid, pectin, ruby red grapefruit concentrate, strawberry juice concentrate, tangerine juice concentrate, 15 tangerine flavor, vegetable extract (e.g. grape, pumpkin, carrot, aronia, blackcurrant, hibiscus etc.) and water.

In another embodiment, the consumable product is ice tea and the invention relates to ice tea comprising a sweetener composition of the invention or a tabletop sweetener composition of the invention, preferably to ice tea and sugar free ice tea mix. In addition, the ice tea may contain further substances including but not limited to base with lemon flavor, base with tea component, citric acid, cyclamate, flavor, instant tea, lemon juice, maltodextrin, malic acid (e.g. powdered), saccharin, sucralose, sucrose, tea and tea extract.

30 In another embodiment, the consumable products are soft drinks without sugar and the invention relates to soft drinks without sugar comprising a sweetener composition of the invention or a tabletop sweetener composition of the invention, preferably to soft drinks Cola flavored, fruit nectars, fruit juice drinks, soft drinks, soft drinks lemon lime flavored, diet sparkling waters (e.g. peach flavored) and sugar free liquid beverages. In addition, the soft drinks without sugar may contain further substances including but not limited to acesulfame potassium, alitame, aspartame, bilberry flavor, citric acid monohydrate, caffeine, cola flavor, cyclamate, peach flavor, potassium citrate, sodium-cyclamate, grape color, grape flavor, sodium benzoate, sodium citrate, sodium-saccharin, ethylmaltol, flavor, 35

lemon-lime flavor, maltol, neotame, NHDC, passion fruit flavor, pectin, phosphoric acid (e.g. 85%), saccharin, sucralose and water.

5 In another embodiment, the consumable products are soft drinks with sugar and the invention relates to soft drinks with sugar comprising a sweetener composition of the invention or a tabletop sweetener composition of the invention. In addition, the soft drinks with sugar may contain further substances including but not limited to aspartame, citric acid monohydrate, concentrate, caffeine, flavor, fructose, glucose, glucose syrup, high fructose con syrup (HFCS, e.g. HFCS having total solids: approx. 77 %, fructose: 55 %
10 and glucose: 41 %), neotame, orangeade base, phosphoric acid (e.g. 85%), sodium-cyclamate, sucrose and water.

In another embodiment, the consumable products are sports drinks and the invention relates to sports drinks comprising a sweetener composition of the invention or a tabletop
15 sweetener composition of the invention, preferably to isotonic energy drinks and whey drinks. In addition, the sports drinks may contain further substances including but not limited to acesulfame potassium, aspartame, ascorbic acid, concentrate, caffeine, citric acid, flavor, glucose (anhydrous), herbs, minerals, neohesperidine-DC, natural extracts, sucralose, taurine, vitamins, water and whey powder.

20 In another embodiment, the consumable products are dry powder beverages and the invention relates to dry powder beverages comprising a sweetener composition of the invention or a tabletop sweetener composition of the invention. In addition, the dry powder beverages may contain further substances including but not limited to acesulfame
25 potassium, aspartame, apple flavor, ascorbic acid, citric acid, cherry flavor, malic acid, orange flavor, raspberry flavor, sodium chloride, trisodium citrate, tricalcium phosphate, titanium dioxide and xanthan gum.

In another embodiment, the consumable product is ice coffee and the invention relates to
30 ice coffee comprising a sweetener composition of the invention or a tabletop sweetener composition of the invention. In addition, the ice coffee may contain further substances including but not limited to acesulfame potassium, aspartame, coffee extract, ethylmaltol, flavor and neohesperidine-DC.

35 In another embodiment, the consumable products are instant cake fillings and the invention relates to instant cake fillings comprising a sweetener composition of the invention or a tabletop sweetener composition of the invention. In addition, the cake fillings may contain further substances including but not limited to milk, isomalt, oligofructose, modified

starch, flavors and colors. In another embodiment, the cake fillings may contain further substances including but not limited to raspberries, strawberry puree, polydextrose, isomalt, sorbitol, glycerin, fructose, pectin, locust bean gum, calcium chloride, sodium bicarbonate, citric acid and water.

5

In another embodiment, the consumable products are biscuits and the invention relates to biscuits comprising a sweetener composition of the invention or a tabletop sweetener composition of the invention. In addition, the biscuits may contain further substances including but not limited to isomalt, powdered isomalt, granulated isomalt, polydextrose, shortening, water, sodium bicarbonate, ammonium bicarbonate, skimmed milk powder, salt, flour, cake flour, flavor, inulin, wheat fiber, shortening, ground raisins, raisin paste, salt, oatrim gel, liquid whole eggs, liquid egg whites, powdered egg whites, egg yolk, vanilla, butter flavor, vanilla flavor, chocolate flavor, cocoa, high fructose corn syrup (HFCS), methocel, baking soda, cinnamon, sodium acid pyrophosphate, margarine spread, margarine, emulsifier, molasses, mono- and diglycerides, powdered cellulose, ground hazelnuts, hazelnuts, sorbitol, oat fiber, vital wheat gluten, chocolate chips, maltitol and fat replacer.

In another embodiment, the consumable products are cakes and the invention relates to cakes comprising a sweetener composition of the invention or a tabletop sweetener composition of the invention. In addition, the cakes may contain further substances including but not limited to baking powder, baking soda, blueberry flavor, all purpose flour, cake flour, diacetyl 4X, dextrose, dried butter flavor, flour, cellulose, crystalline fructose, emulsifier, egg whites solid, eggs, dried egg white, fat replacers such as inulin, isomalt, lecithin, milk, non fat dry milk, modified starch, maltodextrin, oligofructose, potato fiber, polydextrose, salt, shortening, crystalline sorbitol, sodium aluminium phosphate, sucrose, butter flavor, chocolate flavor, (dried) vanilla flavor, water, wheat fiber, xanthan gum and vegetable oil.

In another embodiment, the consumable products are bakery products other than cakes and the invention relates to bakery products other than cakes comprising a sweetener composition of the invention or a tabletop sweetener composition of the invention, preferably to light hot fudge toppings, torteletts with strawberry fillings, sugar free maple flavored syrups, sugar free dark chocolate coatings, sugar free chocolate syrups, reduced-calorie chocolate syrups, no sugar added caramel corn, light chocolate frostings, light caramel toppings and light apple tart. In addition, the bakery products may contain further substances including but not limited to acesulfame potassium, aspartame, baking powder, baking soda, disodium phosphate, maple flavor, caramel flavor, caramel color, flour,

carrageenan, cocoa powder, cocoa butter, (microcrystalline) cellulose, citric acid, calcium chloride, crystalline fructose, fructose, chocolate liquor, eggs, dried egg white, fudge flavor, isomalt, lecithin, non fat dry milk, hydrogenated starch hydrolysate, margarine, modified starch, maltisorb, maltodextrin, nonfat dry milk, oligofructose, potassium sorbate, pectin, potato fiber, hydrogenated potato starch, polydextrose, skimmed milk powder, shortening, (crystalline) sorbitol, sodium benzoate, salt, sorbitol, (powdered) sucrose, butter flavor, chocolate flavor, vanillin, (dried) vanilla flavor, water, wheat fiber and xanthan gum.

10 In another embodiment, the consumable products are confectionary products and the invention relates to confectionary products comprising a sweetener composition of the invention or a tabletop sweetener composition of the invention, preferably to all confectionary products mentioned in the Directive 2003/115/EC of 22 December 2003 and in the Directive 94/35/EC of 30 June 2004 on sweeteners for use in foodstuffs, each of which are incorporated herein by reference. Examples include, but are not limited to, confectionaries (with or without added sugar), cocoa- or dried-fruit-based confectionaries, energy-reduced or with not added sugar, starch-based confectionaries, energy-reduced or with not added sugar, cornets and wafers for ice-cream, with not added sugar, *Essoblaten*, cocoa-, milk-, dried-fruit- or fat-based sandwich spreads, energy-reduced or with not added sugar, breakfast cereals, e.g., with a fiber content of more than 15%, and containing at least 20% bran, energy-reduced or sugar-reduced, breath-freshening micro-sweets with or without added sugar, strongly flavored freshening throat pastilles with or without added sugar, chewing gum with or without added sugar, energy-reduced tablet form confectionaries, cider and perry, drinks consisting of a mixture of a non-alcoholic drink and beer, cider, perry, spirits or wine, spirit drinks containing less than 15% alcohol by volume, alcohol-free beer or beer with an alcohol content not exceeding 1,2% vol., “bière de table/Tafelbier/table beer” (original wort content less than 6%), except for “obergäriges Einfachbier”, beers with a minimum acidity of 30 milli-equivalents expressed as NaOH, brown beers of the “oud bruin” type, energy-reduced beer, edible ices, energy-reduced or sugar-reduced canned or bottled fruit, energy-reduced or with or without added sugar, energy-reduced jams, jellies and marmalades, energy-reduced fruit and vegetable preparations, sweet-sour preserves of fruit and vegetables, *Feinkostsalat*, sweet-sour preserves and semi-preserves of fish and marinades of fish, crustaceans and mollusks, energy-reduced soups, sauces, mustard, fine bakery products for special nutritional uses, foods intended for use in energy-restricted diets for weight reduction as referred to in Directive 1996/8/EC, dietary foods for special medical purposes as defined in Directive 1999/21/EC, food supplements as defined in Directive 2002/46/EC supplied in a liquid form, food supplements as defined in Directive 2002/46/EC supplied in a solid form, food

supplements as defined in Directive 2002/46/EC, based on vitamins and/or mineral elements and supplied in a syrup-type or chewable form. These Directives are incorporated herein by reference. Particularly preferred confectionary products are sugar free hard candy, reduced calorie no sugar added hard candy, hard candies, sugar free milk chocolate, milk chocolate, sugar free gummy bear, reduced calorie no sugar added gummy bear, sugar free dark chocolate, reduced calorie no sugar added hard candy, reduced calorie no sugar added caramel, reduced calorie caramel, raspberry jellies, jellies, plain bitter chocolate, toffees, sugar-free rice cake, sugar free peppermint breathmint, sugar free orange chewy candy and sugar free jelly beans. In addition, the confectionary products may contain further substances including but not limited to butter fat, (caramel) flavor, citric acid (monohydrate), cherry flavor, chocolate liquor, cocoa butter, cocoa mass, color, corn syrup, (microcrystalline) cellulose, disodium phosphate, egg Albumen-dried, evaporated milk, gelatin, glycerol monostearate, gum Arabic, hydrogenated starch hydrolysate, hydrogenated fat, isomalt, lecithin, lemon oil, maltitol (syrup, powdered and/or granular), medium-grain brown rice, Korean black rice, maltol, mocha paste, neohesperidine-DC, orange flavor, pectin, peppermint flavor, polydextrose, raspberry puree, raspberry puree, salt, sodium caseinate, sorbitol (powder), starch, sucrose, vanillin, vegetable fat, whole milk powder, skimmed milk powder, water and xylitol.

In another embodiment, the consumable products are delicacies sauces and the invention relates to delicacies sauces comprising a sweetener composition of the invention or a tabletop sweetener composition of the invention, preferably to sugar reduced ketchup with sugar, no added sugar Ketchup and tomato ketchup. In addition, the delicacies sauces may contain further substances including but not limited to citric acid, modified starch, mustard, onions, pectin, polydextrose, saccharine sodium, salt, spices, sucralose, sugar, thickener, tomato concentrate and vinegar.

In another embodiment, the consumable products are cereals and the invention relates to cereals comprising a sweetener composition of the invention or a tabletop sweetener composition of the invention.

In another embodiment, the consumable products are dairy products and the invention relates to dairy products comprising a sweetener composition of the invention or a tabletop sweetener composition of the invention, preferably to fruit quarks, whipped creams, (vanilla flavored skim) milk drinks and yoghurt drinks. In addition, the dairy products may contain further substances including but not limited to acesulfame potassium, aspartame, blackcurrant, blackberry, blueberry, cyclamate, flavor, fruit preparation, fruit juice concentrate, fructose, gelatin, inulin, oat, orange juice, pectin, raspberry, redcurrant,

stabilizer, wheat fiber, water, quarks, yoghurt, whipped cream and whey.

In another embodiment, the consumable products are desserts and the invention relates to desserts comprising a sweetener composition of the invention or a tabletop sweetener composition of the invention, preferably to jellied red fruit cocktails, strawberry sorbet, (fat-free/sugar-free) instant pudding chocolate flavors, instant desserts, vanilla puddings, vanilla pudding – powder mixtures and litchee gelees. In addition, the desserts may contain further substances including but not limited to acesulfame potassium, aspartame, blackberries, brandy, citric acid, caramel color, color, cyclamate, chocolate flavor, cocoa powder, corn starch, disodium phosphate, emulsifier, fructose, granulated sugar, white soft sugar, agar powder, ingestible dextrin, mannan, maltodextrin, mono- and diglycerides, inulin, polydextrose, lemon juice, maltodextrin, milk modified food starch, polydextrose, raspberries, redcurrant juice, salt, soy lecithin, strawberries, strawberry puree, tetrasodium pyrophosphate, litchee flavor, vanilla flavor, wheat starch, water and xanthan gum.

As used herein, the term “desserts” includes, but is not limited to all desserts mentioned in the Directive 2003/115/EC of 22 December 2003 and in the Directive 94/35/EC of 30 June 2004 on sweeteners for use in foodstuffs. These Directives are incorporated herein by reference. Examples include, but are not limited to water-based flavored desserts, energy-reduced or with not added sugar, milk- and milk-derivative-paste preparations, energy-reduced or with no added sugar, fruit-and-vegetable-based desserts, energy-reduced or with no added sugar, egg-based desserts, energy-reduced or with no added sugar, cereal-based desserts, energy-reduced or with no added sugar, breakfast cereals or cereal-based products, energy-reduced or with no added sugar, fat-based desserts, energy-reduced or with no added sugar, edible ices, energy-reduced or with no added sugar, jams, jellies, marmalades and crystallized fruit, energy-reduced or with no added sugar, fruit preparations, energy-reduced or with no added sugar, and “snacks”, certain flavors of ready-to-eat, prepacked, dry, savoury starch products and coated nuts.

In another embodiment, the consumable product is water-based ice and the invention relates to water-based ice comprising a sweetener composition of the invention or a tabletop sweetener composition of the invention, preferably to “ice-pops” and no sugar added strawberry sorbet. In addition, the water-based ice may contain further substances including but not limited to acesulfame potassium, aspartame, citric acid, color, fruit concentrate, flavor, isomalt, lemon juice, polydextrose, strawberry puree, sorbitol, thickener and water.

In another embodiment, the consumable product is ice cream and the invention relates to ice cream comprising a sweetener composition of the invention or a tabletop sweetener composition of the invention. In addition, the ice-cream may contain further substances including but not limited to color, emulsifier, flavor, isomalt, milk fat, fat replacer, skim
5 milk powder, palatinit, polydextrose and lactitol.

In another embodiment, the consumable product is yoghurt and the invention relates to yoghurt comprising a sweetener composition of the invention or a tabletop sweetener composition of the invention. In addition, the yoghurt may contain further substances
10 including but not limited to acesulfame potassium, alitame, aspartame, citric acid monohydrate, tri-calcium-dicitrate, cyclamate, Na-cyclamate, fruit preparation, high fructose corn syrup (HFCS), inulin, fructose, fructose syrup, oligofructose syrup, neohesperidine-DC, pectin-solution, saccharin, starch, strawberries, strawberry-flavor, sucralose, water and (low fat, preferably between 0,1 % to 1,5 % fat) yoghurt.

15 In another embodiment, the consumable products are jams and the invention relates to jams comprising a sweetener composition of the invention or a tabletop sweetener composition of the invention. In addition, the jams may contain further substances including but not limited to gelling agent, isomalt, maltitol, pectin, sorbitol and strawberries.

20 In another embodiment, the consumable product is chewing-gum and the invention relates to chewing-gum comprising a sweetener composition of the invention or a tabletop sweetener composition of the invention.

25 In one embodiment, the consumable product is an emulsion product. In such embodiments, the emulsion product comprises tormentic acid or a derivative or a stereoisomer or a salt thereof, optionally the at least one additional sweetener, the pregelatinized starch, and a carrier. Suitable carriers are available commercially. One preferred carrier is menthol. In a preferred embodiment, the consumable product is a menthol-containing emulsion product
30 comprising the sweetener, the pregelatinized starch, and menthol.

In one embodiment, the emulsion product is formed by preparing a finely ground sweetener, e.g., a sweetener having a low mean particle size, e.g., less than 50 microns, less than 25 microns, less than 10 microns, or less than 5 microns. The finely ground
35 sweetener may be contacted with the carrier to form a suspension. In one embodiment, the carrier is heated, e.g., melted, prior to contact with the finely ground sweetener. In one embodiment, the suspension is then contacted with the pregelatinized starch to form the emulsion product.

Preferably, the finely ground sweetener comprises finely ground acesulfame potassium and the carrier comprises menthol. The finely ground sweetener may be contacted with heated, e.g., melted, menthol to form a suspension and the suspension may be contacted with the pregelatinized starch to form the menthol-containing emulsion product.

In one embodiment, the finely ground sweetener comprises finely ground sucrose.

The amount of tormentic acid or a derivative or a stereoisomer or a salt or a hydrate thereof in the consumable of the invention is dependent on the concentration of the natural and or artificial sweeteners contained therein as well as on the presence of further auxiliary substances such as carbon dioxide, flavors (e.g. spices, natural extract or oils), colors, acidulants (e.g. phosphoric acid and citric acid), preservatives, potassium, sodium. The amount of tormentic acid or a derivative or a stereoisomer or a salt or a hydrate thereof may generally be between 0.01 mg and 10 g of tormentic acid or a derivative or a stereoisomer or a salt or a hydrate thereof per kg of the entire finished consumable, e.g., between 0.01 mg and 1 g of tormentic acid or a derivative or a stereoisomer or a salt or a hydrate thereof per kg, between 0.1 mg and 500 mg of tormentic acid or a derivative or a stereoisomer or a salt or a hydrate thereof per kg, or between 0.1 mg and 50 mg of tormentic acid or a derivative or a stereoisomer or a salt or a hydrate thereof per kg.

In another embodiment, the consumable product is a dental product and the invention relates to a dental product comprising a sweetener composition of the invention. Dental products include, but are not limited to toothpaste, dental floss, mouthwash, denture adhesive, enamel whitener, fluoride treatments and oral care gels. These products are also known in the art.

In a preferred embodiment the consumable product is toothpaste and the invention relates to toothpaste comprising a sweetener composition of the invention. In addition, the toothpaste may contain further substances including but not limited to abrasive silica, dicalcium phosphate dehydrate, hydrated silica (thickener), ethyl alcohol, peppermint flavor, mint flavor, potassium sorbate, sodium lauryl sulphate, sodium carboxymethylcellulose, sodium monofluorophosphate, sodium monofluorophosphate, sorbitol solution, tetrasodium phosphate and titanium dioxide.

In another embodiment, the consumable product is a cosmetic product and the invention relates to a cosmetic product comprising a sweetener composition of the invention.

Cosmetic products include but are not limited to lipstick, lip balm, lip gloss, and petroleum jelly. These products are also known in the art.

5 In another embodiment, the consumable product is a pharmaceutical product and the invention relates to a pharmaceutical product comprising a sweetener composition of the invention. Pharmaceutical products include but are not limited to over-the-counter and prescription drugs including but not limited to non-tobacco snuff, tobacco substitutes, chewable medications, cough syrups, throat sprays, throat lozenges, cough drops, antibacterial products, pill coatings, gel caplets, soluble fiber preparations, antacids, tablet
10 cores, rapidly absorbed liquid compositions, stable foam compositions, rapidly disintegrating pharmaceutical dosage forms, beverage concentrates for medicinal purposes, aqueous pharmaceutical suspensions, liquid concentrate compositions, and stabilized sorbic acid solutions, phosphate buffers, saline solutions, emulsion, non-aqueous pharmaceutical solvents, aqueous pharmaceutical carriers, solid pharmaceutical carrier,
15 and pharmaceutical preservatives/additives (antimicrobials, antioxidants, chelating agents, inert gases, flavoring agents, coloring agents).

20 In another embodiment, the consumable product is animal feed or animal food and the invention relates to animal feed or animal food comprising a sweetener composition of the invention.

25 In one embodiment, the consumable product is a chewing gum. As one example, the sweetener composition may comprise pregelatinized starch and the at least one additional sweetener may comprise acesulfame potassium.

30 In one embodiment, the consumable product is a chewing gum. As one example, the sweetener composition may comprise pregelatinized starch and the at least one additional sweetener may comprise sucrose. Preferably, in embodiments wherein the consumable product is a chewing gum, the consumable product further comprises menthol.

35 In another aspect, the invention relates to a method of providing a sweetened consumable of the invention as defined above by admixing a sweetener composition of the invention as defined above or a tabletop sweetener composition of the invention as defined above to a consumable product.

The invention, in another embodiment, relates to a method of increasing a sweetness level of a consumable having an initial sweetness level comprising the step of adding to the consumable tormentic acid or a derivative or a stereoisomer or a salt or a hydrate thereof in

an amount effective to increase the sweetness level of the consumable to a final sweetness level.

Preferably, tormentic acid or a derivative or a stereoisomer or a salt or a hydrate thereof may be used in a comestible composition in a concentration range of from 0.001 wppm to 1 wt.%, more in particular in a range of from 0.01 wppm to 0.1 wt.%, even more in particular in a range of from 0.01 wppm to 0.01 wt.%, even more in particular in a range of from 0.1 wppm to 0.001 wt.%, even more in particular in a range of from 0.01 wppm to 0.001 wt.%, and most particular in a range of from 0.1 wppm to 0.001 wt.%.

In another aspect, the present invention relates to a method of controlling the release rate of tormentic acid or a derivative or a stereoisomer or a salt or a hydrate thereof, and optionally the at least one additional sweetener and/or the taste sensations associated with tormentic acid or a derivative or a stereoisomer or a salt or a hydrate thereof, and optionally the at least one additional sweetener from a consumable. The consumable may comprise sweetener and a consumable product. The method comprises the step of combining tormentic acid or a derivative or a stereoisomer or a salt or a hydrate thereof, and optionally the at least one additional sweetener, a pregelatinized starch, and the consumable product to form a released controlled consumable. In some embodiments, the release rate of the tormentic acid or a derivative or a stereoisomer or a salt or a hydrate thereof, and optionally the at least one additional sweetener, is controlled such that the above-discussed release rates are achieved. In preferred embodiments, the tormentic acid or a derivative or a stereoisomer or a salt or a hydrate thereof, and optionally the at least one additional sweetener, and the pregelatinized starch are combined to form a sweetener composition. This sweetener composition may then be combined with the consumable product to form the consumable product composition.

In another embodiment, the present invention relates to a method for decreasing the release rate of tormentic acid or a derivative or a stereoisomer or a salt or a hydrate thereof, and optionally the at least one additional sweetener, from a consumable. The consumable comprises tormentic acid or a derivative or a stereoisomer or a salt or a hydrate thereof, and optionally the at least one additional sweetener, and a consumable product and has an initial release rate of tormentic acid or a derivative or a stereoisomer or a salt or a hydrate thereof, and optionally the at least one additional sweetener, from the consumable. The method comprises the step of adding to the consumable product composition a pregelatinized starch in an amount effective to decrease the release rate of tormentic acid or a derivative or a stereoisomer or a salt or a hydrate thereof, and optionally the at least one additional sweetener, from the consumable to final release rate. In these embodiments,

the addition of the pregelatinized starch to tormentic acid or a derivative or a stereoisomer or a salt or a hydrate thereof, and optionally the at least one additional sweetener, the sweetener surprisingly and unexpectedly decreases the release rate of tormentic acid or a derivative or a stereoisomer or a salt or a hydrate thereof, and optionally the at least one
5 additional sweetener. In preferred embodiments, the addition of the pregelatinized starch to the tormentic acid or a derivative or a stereoisomer or a salt or a hydrate thereof, and optionally the at least one additional sweetener provides for a final release rate similar to the release rates discussed above.

10 **Preferred Combinations of Sweeteners and Sweetness Enhancers**

The compound of the present invention may also be combined with one or more, e.g., two or more or three or more, sweeteners, sweetness enhancers and/or sugar(s) in addition to
15 tormentic acid or a derivative or a stereoisomer or a salt or a hydrate thereof. In one embodiment, these combinations may be utilized in comestible goods, e.g., to sweeten the respective comestible good.

As used herein, the abbreviation “HSH” refers to hydrogenated starch hydrolyzates. The abbreviation “NHDC” refers to neohesperidine dihydrochalcone”. A preferred Acesulfame
20 K commercial product is Sunett®, from Nutrinova.

In some exemplary embodiments, tormentic acid or a derivative or a stereoisomer or a salt or a hydrate thereof may be combined with sweetener(s), e. g. sugar(s), and/or sweetness
25 enhancer(s) as shown in Table 1 below. The combinations in this listing are merely exemplary and are not meant to limit the scope of the invention.

Table 1. Preferred Combinations of Sweeteners – General Overview

Additive 1	Additive 2 (opt.)	Additive 3 (opt.)	Additive 4 (opt.)	Additive 5 (opt.)
acesulfam K				
alitame				
aspartame				
cyclamate				
saccharine				
neotame				
sucrose				
sucralose				
fructose				
isomalt				
polydextrose				

oligofructose				
sorbitol				
HSH				
maltitol				
alitame	fructose			
aspartame	fructose			
aspartame	sucrose			
aspartame	sucrose			
aspartame	cyclamate			
aspartame	NHDC			
aspartame	saccharine			
aspartame	alitame			
aspartame	inulin			
aspartame	isomalt			
aspartame	sucralose			
aspartame	maltol			
aspartame	maltodextrin			
cyclamate	sucralose			
cyclamate	sucrose			
cyclamate	fructose			
cyclamate	neotame			
cyclamate	maltol			
cyclamate	ethylmaltol			
saccharine	cyclamate			
isomalt	oligofructose			
isomalt	sorbitol			
isomalt	inulin			
isomalt	NHDC			
isomalt	HSH			
sorbitol	HSH			
maltitol	HSH			
sorbitol	polydextrose			
lactitol	polydextrose			
sorbitol	xylitol			
sorbitol	xylitol			
maltitol	polydextrose			
maltitol	sorbitol			
sucrose	fructose			
sucrose	polydextrin			
aspartame	sorbitol	polydextrose		
aspartame	saccharin	fructose		
aspartame	saccharin	sucrose		
aspartame	saccharin	cyclamate		
aspartame	cyclamate	fructose		
aspartame	fructose	inulin		
aspartame	sucralose	sucrose		
cyclamate	sucralose	sucrose		
cyclamate	saccharine	sucralose		
cyclamate	neotame	sucrose		

sucrose	maltodextrin	inulin		
isomalt	sorbitol	polydextrose		
isomalt	lactitol	polydextrose		
isomalt	sorbitol	fructose		
maltitol	sorbitol	polydextrose		
isomalt	maltitol	xylitol		
isomalt	maltitol	sorbitol		
aspartame	sucrose	fructose		
polydextrose	sucrose	maltodextrin		
polydextrose	sorbitol	maltodextrin		
dextrose	polydextrose	fructose		
aspartame	cyclamate	saccharine	sucralose	
aspartame	sorbitol	polydextrose	sucrose	
isomalt	sorbitol	polydextrose	sucrose	
isomalt	sorbitol	polydextrose	fructose	
acesulfame K	alitame			
acesulfame K	aspartame			
acesulfame K	cyclamate			
acesulfame K	saccharine			
acesulfame K	neotame			
acesulfame K	sucrose			
acesulfame K	sucralose			
acesulfame K	fructose			
acesulfame K	isomalt			
acesulfame K	polydextrose			
acesulfame K	oligofructose			
acesulfame K	sorbitol			
acesulfame K	HSH			
acesulfame K	maltitol			
acesulfame K	alitame	fructose		
acesulfame K	aspartame	fructose		
acesulfame K	aspartame	sucrose		
acesulfame K	aspartame	sucrose		
acesulfame K	aspartame	cyclamate		
acesulfame K	aspartame	NHDC		
acesulfame K	aspartame	saccharine		
acesulfame K	aspartame	alitame		
acesulfame K	aspartame	inulin		
acesulfame K	aspartame	isomalt		
acesulfame K	aspartame	sucralose		
acesulfame K	aspartame	maltol		
acesulfame K	aspartame	maltodextrin		
acesulfame K	cyclamate	sucralose		
acesulfame K	cyclamate	sucrose		
acesulfame K	cyclamate	fructose		
acesulfame K	cyclamate	neotame		
acesulfame K	cyclamate	maltol		
acesulfame K	cyclamate	ethylmaltol		
acesulfame K	saccharine	cyclamate		

acesulfame K	isomalt	oligofructose		
acesulfame K	isomalt	sorbitol		
acesulfame K	isomalt	inulin		
acesulfame K	isomalt	NHDC		
acesulfame K	isomalt	HSH		
acesulfame K	sorbitol	HSH		
acesulfame K	maltitol	HSH		
acesulfame K	sorbitol	polydextrose		
acesulfame K	lactitol	polydextrose		
acesulfame K	sorbitol	xylitol		
acesulfame K	maltitol	polydextrose		
acesulfame K	maltitol	sorbitol		
acesulfame K	sucrose	fructose		
acesulfame K	sucrose	polydextrin		
acesulfame K	aspartame	sorbitol	polydextrose	
acesulfame K	aspartame	saccharin	fructose	
acesulfame K	aspartame	saccharin	sucrose	
acesulfame K	aspartame	saccharin	cyclamate	
acesulfame K	aspartame	cyclamate	fructose	
acesulfame K	aspartame	fructose	inulin	
acesulfame K	aspartame	sucralose	sucrose	
acesulfame K	cyclamate	sucralose	sucrose	
acesulfame K	cyclamate	saccharine	sucralose	
acesulfame K	cyclamate	neotame	sucrose	
acesulfame K	sucrose	maltodextrin	inulin	
acesulfame K	isomalt	sorbitol	polydextrose	
acesulfame K	isomalt	lactitol	polydextrose	
acesulfame K	isomalt	sorbitol	fructose	
acesulfame K	maltitol	sorbitol	polydextrose	
acesulfame K	isomalt	maltitol	xylitol	
acesulfame K	isomalt	maltitol	sorbitol	
acesulfame K	aspartame	sucrose	fructose	
acesulfame K	polydextrose	sucrose	maltodextrin	
acesulfame K	polydextrose	sorbitol	maltodextrin	
acesulfame K	dextrose	polydextrose	fructose	
acesulfame K	aspartame	cyclamate	saccharine	sucralose
acesulfame K	aspartame	sorbitol	polydextrose	sucrose
acesulfame K	isomalt	sorbitol	polydextrose	sucrose
acesulfame K	isomalt	sorbitol	polydextrose	fructose

In other embodiments, tormentic acid or a derivative or a stereoisomer or a salt or a hydrate thereof may be combined with one or more, e.g., two or more or three or more, sweetener(s), e. g. sugar(s), and/or sweetness enhancer(s) that are known in the art but are not listed in Table 1. It should be understood that the compound of the present invention may, in some embodiments, be combined with at least one of any of the sweetener(s), e. g. sugar(s), and/or sweetness enhancer(s) that are listed in Table 1 and/or with any other

sweetener(s), e. g. sugar(s), and/or sweetness enhancer(s) that are known in the art but are not listed in Table 1.

In some embodiments, when tormentic acid or a derivative or a stereoisomer or a salt or a hydrate thereof is used with comestible goods such as, e.g., bakery goods, biscuits, cake, other bakery goods, spread, confectionary, delicacies, ice cream, water-based ice, jams, oral hygiene, desserts, or yoghurt, tormentic acid or a derivative or a stereoisomer or a salt or a hydrate thereof may be combined with one or more sweetener(s), e. g. sugar(s), and/or sweetness enhancer(s) as follows:

10

a.) acesulfame K in a concentration range of from 0.01 to 50 g per kg, more preferably from 0.05 to 20 g per kg, even more preferably from 0.1 to 10 g per kg, most preferably of from 0.1 to 8.3 g per kg;

15

b.) aspartame in a concentration range of from 0.005 to 10 g per kg, more preferably from 0.01 to 7 g per kg, even more preferably from 0.01 to 1 g per kg, most preferably of from 0.06 to 1 g per kg;

20

c.) cyclamate in a concentration range of from 0.01 to 10.0 g per kg, more preferably from 0.05 to 5 g per kg, even more preferably from 0.1 to 2 g per kg, most preferably of from 0.1 to 1.5 g per kg;

25

d.) sucralose in a concentration range of from 0.05 to 10 g per kg, more preferably from 0.05 to 5 g per kg, even more preferably from 0.1 to 1 g per kg, most preferably of from 0.1 to 0.36 g per kg;

30

e.) saccharine in a concentration range of from 0.001 to 20 g per kg, more preferably from 0.001 to 1 g per kg, even more preferably from 0.005 to 0.5 g per kg, most preferably of from 0.03 to 0.15 g per kg;

f.) alitame in a concentration range of from 0.001 to 1 g per kg, more preferably from 0.001 to 0.5 g per kg, even more preferably from 0.005 to 0.1 g per kg, most preferably of from 0.01 to 0.03 g per kg;

35

g.) NHDC in a concentration range of from 0.0001 to 0.1 g per kg, more preferably from 0.0005 to 0.01 g per kg, even more preferably from 0.001 to 0.01 g per kg, most preferably of from 0.002 to 0.005 g per kg;

- h.) sucrose in a concentration range of from 0.1 to 900 g per kg, more preferably from 1 to 500 g per kg, even more preferably from 10 to 500 g per kg, most preferably of from 10 to 300 g per kg;
- 5 i.) fructose in a concentration range of from 0.1 to 900 g per kg, more preferably from 1 to 500 g per kg, even more preferably from 5 to 500 g per kg, most preferably of from 5 to 100 g per kg;
- 10 j.) isomalt in a concentration range of from 10 to 950 g per kg, more preferably from 20 to 950 g per kg, even more preferably from 40 to 950 g per kg, most preferably of from 50 to 900 g per kg;
- 15 k.) maltitol in a concentration range of from 10 to 950 g per kg, more preferably from 15 to 950 g per kg, even more preferably from 25 to 950 g per kg, most preferably of from 50 to 900 g per kg;
- 20 l.) sorbitol in a concentration range of from 5 to 750 g per kg, more preferably from 10 to 500 g per kg, even more preferably from 20 to 500 g per kg, most preferably of from 30 to 300 g per kg;
- m.) polydextrose in a concentration range of from 5 to 750 g per kg, more preferably from 10 to 750 g per kg, even more preferably from 20 to 500 g per kg, most preferably of from 30 to 300 g per kg;
- 25 n.) HSH in a concentration range of from 5 to 950 g per kg, more preferably from 25 to 800 g per kg, even more preferably from 50 to 750 g per kg, most preferably of from 100 to 650 g per kg;
- 30 o.) oligofructose in a concentration range of from 5 to 800 g per kg, more preferably from 25 to 750 g per kg, even more preferably from 50 to 500 g per kg, most preferably of from 70 to 200 g per kg;
- 35 p.) inulin in a concentration range of from 5 to 500 g per kg, more preferably from 25 to 250 g per kg, even more preferably from 50 to 100 g per kg, most preferably of from 20 to 70 g per kg;

- q.) lactitol in a concentration range of from 5 to 500 g per kg, more preferably from 25 to 250 g per kg, even more preferably from 50 to 100 g per kg, most preferably of from 40 to 60 g per kg;
- 5 r.) xylitol in a concentration range of from 5 to 500 g per kg, more preferably from 10 to 250 g per kg, even more preferably from 25 to 100 g per kg, most preferably of from 40 to 300 g per kg; and/or
- s.) maltodextrin in a concentration range of from 10 to 500 g per kg, more preferably from 25 to 250 g per kg, even more preferably from 50 to 100 g per kg, most preferably of from 75 to 100 g per kg.
- 10

The proposed combinations and concentration ranges listed above are merely exemplary and are not meant to limit the scope of the invention.

15

In other embodiments, in a liquid comestible good such as, e.g., a drink or a beverage, tartaric acid or a derivative or a stereoisomer or a salt or a hydrate thereof may be combined with one or more sweetener(s), e. g. sugar(s), and/or sweetness enhancer(s) as follows:

20

- a.) acesulfame K in a concentration range of from 0.005 to 5 g/l, more preferably from 0.005 to 1 g/l, even more preferably from 0.01 to 0.5 g/l, most preferably of from 0.04 to 0.45 g/l;
- 25 b.) aspartame in a concentration range of from 0.005 to 5.0 g/l, more preferably from 0.005 to 1 g/l, even more preferably from 0.01 to 0.5 g/l, most preferably of from 0.03 to 0.26 g/l;
- c.) cyclamate in a concentration range of from 0.005 to 10 g/l, more preferably from 0.01 to 2 g/l, even more preferably from 0.05 to 1 g/l, most preferably of from 0.2 to 0.7 g/l;
- 30 d.) sucralose in a concentration range of from 0.005 to 20 g/l, more preferably from 0.005 to 5 g/l, even more preferably from 0.01 to 2 g/l, most preferably of from 0.01 to 0.77 g/l;
- 35

- e.) neotame in a concentration range of from 0.0001 to 2 g/l, more preferably from 0.0005 to 0.5 g/l, even more preferably from 0.001 to 0.02 g/l, most preferably of from 0.002 to 0.007 g/l;
- 5 f.) alitame in a concentration range of from 0.001 to 20 g/l, more preferably from 0.005 to 0.5 g/l, even more preferably from 0.01 to 0.1 g/l, most preferably of from 0.025 to 0.030 g/l;
- g.) sucralose in a concentration range of from 0.001 to 20 g/l, more preferably from 10 0.001 to 1 g/l, even more preferably from 0.005 to 0.1 g/l, most preferably of from 0.01 to 0.1 g/l;
- h.) saccharine in a concentration range of from 0.001 to 20 g/l, more preferably from 0.001 to 1 g/l, even more preferably from 0.005 to 0.2 g/l, most preferably of from 15 0.03 to 0.09 g/l;
- i.) NHCD in a concentration range of from 0.0001 to 0.1 g/l, more preferably from 0.0005 to 0.1 g/l, even more preferably from 0.001 to 0.01 g/l, most preferably of approximately 0.005 g/l;
- 20 j.) maltol in a concentration range of from 0.001 to 20 g/l, more preferably from 0.001 to 1.0 g/l, even more preferably from 0.005 to 0.2 g/l, most preferably of approximately 0.02 g/l;
- 25 k.) ethylmaltol in a concentration range of from 0.0001 to 2 g/l, more preferably from 0.0001 to 0.1 g/l, even more preferably from 0.0005 to 0.002 g/l, most preferably of from 0.007 to 0.020 g/l;
- l.) sucrose in a concentration range of from 0.1 to 500 g/l, more preferably from 1 to 30 100 g/l, even more preferably from 10 to 100 g/l, most preferably of from 15 to 70 g/l; and/or
- m.) fructose in a concentration range of from 0.1 to 500 g/l, more preferably from 1 to 100 g/l, even more preferably from 5 to 100 g/l, most preferably of from 10 to 20 35 g/l.

The proposed combinations and concentration ranges listed above are merely exemplary and are not meant to limit the scope of the invention.

In other embodiments, in a liquid or solid table top sweetener, tormentic acid or a derivative or a stereoisomer or a salt or a hydrate thereof may preferably be combined with one or more sweetener(s), e. g. sugar(s), and/or sweetness enhancer(s) as follows:

5

a.) acesulfame K in a concentration range of from 0.5 to 500 g per kg, more preferably from 1 to 250 g per kg, even more preferably from 5 to 150 g per kg, most preferably of from 5 to 135 g per kg;

10

b.) aspartame in a concentration range of from 0.5 to 200 g per kg, more preferably from 1 to 100 g per kg, even more preferably from 2 to 50 g per kg, most preferably of from 5 to 30 g per kg;

15

c.) cyclamate in a concentration range of from 1 to 500 g per kg, more preferably from 5 to 250 g per kg, even more preferably from 10 to 150 g per kg, most preferably of from 30 to 130 g per kg;

20

d.) sucralose in a concentration range of from 0.1 to 200 g per kg, more preferably from 0.5 to 100 g per kg, even more preferably from 1 to 50 g per kg, most preferably of from 1.5 to 20 g per kg;

25

e.) saccharin in a concentration range of from 0.1 to 200 g per kg, more preferably from 0.5 to 100 g per kg, even more preferably from 1 to 50 g per kg, most preferably of from 3 to 10 g per kg;

30

f.) NHCD in a concentration range of from 0.1 to 200 g per kg, more preferably from 0.5 to 100 g per kg, even more preferably from 1 to 50 g per kg, most preferably of from 1 to 5 g per kg;

35

g.) dextrose in a concentration range above 100 g per kg, more preferably above 250 g per kg, even more preferably above 500 g per kg, most preferably above 900 g per kg;

h.) maltodextrin in a concentration range above 100 g per kg, more preferably above 250 g per kg, even more preferably above 500 g per kg, most preferably above 900 g per kg;

- i.) lactose in a concentration range above 50 g per kg, more preferably above 100 g per kg, even more preferably above 500 g per kg, most preferably above 800 g per kg.

The proposed combinations and concentration ranges listed above are merely exemplary and are not meant to limit the scope of the invention.

In other embodiments, when tormentic acid or a derivative or a stereoisomer or a salt or a hydrate thereof is used with comestible goods, tormentic acid or a derivative or a stereoisomer or a salt or a hydrate thereof may be combined with one or more, e.g., two or more or three or more, sweetener(s), e. g. sugar(s), and/or sweetness enhancer(s) that are known in the art but are not listed above. It should be understood that tormentic acid or a derivative or a stereoisomer or a salt or a hydrate thereof may, in some embodiments, be combined with at least one of any of the sweetener(s), e. g. sugar(s), and/or sweetness enhancer(s) that are listed above and/or with any other sweetener(s), e. g. sugar(s), and/or sweetness enhancer(s) that are known in the art.

In other embodiments, tormentic acid or a derivative or a stereoisomer or a salt or a hydrate thereof, when used as an additive in a comestible good such as, e.g., bakery goods, biscuits, cake, other bakery goods, spread, confectionary, delicacies, ice cream, water-based ice, jams, oral hygiene, desserts, or yoghurt, may be combined with sweetener(s), e. g. sugar(s), and/or sweetness enhancer(s) as shown in Table 2 below. The combinations in Table 2 are merely exemplary and are not meant to limit the scope of the invention.

Table 2. Mass ranges – Solid and Semi-Solid Compositions

Additive 1	Additive 2 (opt.)	Additive 3 (opt.)	Additive 4 (opt.)	Additive 5 (opt.)
acesulfame K: 0.8-2 g/kg				
alitame: 0.01-1.0 g/kg				
aspartame: 0.16-6.2 g/kg				
cyclamate: 0.1-10 g/kg				
saccharine: 0.1-10 g/kg				
sucrose: 1-100 g/kg				
sucralose: 0.10-0.36 g/kg				
fructose: 1-100 g/kg				

isomalt: 144.92-881.3 g/kg				
isomalt: 144.92-881.3 g/kg				
polydextrose: 10-500 g/kg				
oligofructose: 10-500 g/kg				
sucralose: 0.1-10 g/kg				
sorbitol 280.7-979.0 g/kg				
HSH: 796.8-981.0 g/kg				
maltitol: 851.0-851.1 g/kg				
alitame: 0.01-1 g/kg	fructose: 1-100 g/kg			
aspartame: 0.10-0.16 g/kg	fructose: 8.0-10.0 g/kg			
aspartame: 0.10-0.3 g/kg	sucrose: 20.0-225.0 g/kg			
aspartame: 0.14-0.28 g/kg	cyclamate 0.12-1.2 g/kg			
aspartame: 0.15-0.18 g/kg	NHDC: 0.002-0.005 g/kg			
aspartame: 0.06-0.14 g/kg	saccharine: 0.03-0.08 g/kg			
aspartame: 0.01-1 g/kg	alitame: 0.001-1 g/kg			
aspartame: 0.01-1 g/kg	inulin: 1-100 g/kg			
aspartame: 0.01-10 g/kg	isomalt: 10-1000 g/kg			
aspartame: 0.01-10 g/kg	sucralose: 0.01-1 g/kg			
cyclamate: 0.01-10 g/kg	fructose: 10-20.0 g/kg			
cyclamate: 0.1-10 g/kg	sucralose: 0.01-1 g/kg			
isomalt: 72.46-93.5 g/kg	oligofructose: 72.46-93.5 g/kg			
sorbitol: 1-500 g/kg	polydextrose: 10-1000 g/kg			

lactitol: 1-500 g/kg	polydextrose: 10-1000 g/kg			
maltitol: 34.0-135.2 g/kg	polydextrose: 33.0-134.4 g/kg			
maltitol: 199.8-266.7 g/kg	sorbitol: 176.0-281.3 g/kg			
isomalt: 33.8-476.0 g/kg	polydextrose: 33.6-315.7 g/kg			
isomalt: 1-500 g/kg	inulin: 10-1000 g/kg			
isomalt: 1-500 g/kg	sorbitol: 10-1000 g/kg			
isomalt: 10-1000 g/kg	HSH: 10-1000 g/kg			
sorbitol: 56.3-75.6 g/kg	HSH: 482.1-639.5 g/kg			
maltitol: 100-5000 g/kg	HSH: 10-1000 g/kg			
sorbitol: 10-1000 g/kg	xylitol: 10-1000 g/kg			
isomalt: 345.0-400.7 g/kg	xylitol: 40.0-41.0 g/kg			
isomalt: 10-1000 g/kg	NHDC: 0.001-1 g/kg			
sucrose: 10-1000 g/kg	fructose: 10-1000 g/kg			
sucrose: 10-1000 g/kg	maltodextrin: 10-1000 g/kg			
sucrose: 10-1000 g/kg	polydextrose: 10-1000 g/kg			
aspartam: 0.25-0.55 g/kg	sorbitol: 10-1000 g/kg	polydextrose: 159.0-160.0 g/kg		
aspartame: 0.01-1 g/kg	saccharine: 0.1-10 g/kg	fructose: 1-1000 g/kg		
aspartame: 0.06-0.09 g/kg	saccharine: 0.03-0.08 g/kg	sucrose: 1-1000 g/kg		
aspartame: 0.01-1 g/kg	cyclamate: 0.1-10 g/kg	fructose: 1-1000 g/kg		
aspartame: 0.01-1 g/kg	isomalt: 1-100 g/kg	polydextrose: 1-1000 g/kg		
aspartame: 0.01-1 g/kg	sucrose: 10-1000 g/kg	fructose: 1-1000 g/kg		
isomalt: 1-500 g/kg	sorbitol: 10-1000 g/kg	fructose: 1-1000 g/kg		
isomalt: 63.8-344.6 g/kg	sorbitol: 31.9-51.7 g/kg	polydextrose: 53.9-170.2 g/kg		
isomalt:	lactitol:	polydextrose:		

1-500 g/kg	10-1000. g/kg	1-1000 g/kg		
isomalt: 10-1000 g/kg	polydextrose: 10-1000 g/kg	inulin: 1-1000 g/kg		
isomalt: 10-1000 g/kg	maltitol: 10-1000 g/kg	xylitol: 1-1000 g/kg		
dextrose: 1-500 g/kg	polydextrose: 10-1000 g/kg	fructose: 1-1000 g/kg		
polydextrose: 1-1000 g/kg	sucrose: 10-1000 g/kg	maltodextrin: 1-1000 g/kg		
polydextrose: 10-1000 g/kg	sorbitol: 10-1000 g/kg	maltodextrin: 1-1000 g/kg		
polydextrose: 203.6-296.8 g/kg	maltitol: 10-1000 g/kg	HSH: 226.0-340.0 g/kg		
aspartame: 0.01-1 g/kg	sorbitol: 10-1000 g/kg	polydextrose: 1-1000 g/kg	sucrose: 10-1000 g/kg	
isomalt: 1-500 g/kg	sorbitol: 1-1000 g/kg	polydextrose: 1-1000 g/kg	sucrose: 10-1000 g/kg	
isomalt: 1-500 g/kg	sorbitol: 1-100 g/kg	polydextrose: 1-1000 g/kg	fructose: 10-1000 g/kg	
acesulfame K: 0.01-1 g/kg	alitame: 0.01-1 g/kg			
acesulfame K: 0.16-6.2 g/kg	aspartame: 0.16-6.2 g/kg			
acesulfame K: 0.25-0.5 g/kg	cyclamate: 0.01-10 g/kg			
acesulfame K: 0.01-1 g/kg	saccharine: 0.1-1 g/kg			
acesulfame K: 0.01-1 g/kg	sucrose: 1-100 g/kg			
acesulfame K: 0.32-0.92 g/kg	sucralose: 0.10-0.36 g/kg			
acesulfame K: 0.01-1 g/kg	fructose: 1-100 g/kg			
acesulfame K: 0.1-2 g/kg	isomalt: 144.92-881.3 g/kg			
acesulfame K: 0.1-2 g/kg	isomalt: 144.92-881.3 g/kg			
acesulfame K: 0.01-1 g/kg	polydextrose: 1-1000 g/kg			
acesulfame K: 1-10 g/kg	oligofructose: 1-1000 g/kg			
acesulfame K: 0.27 g/kg	sucralose: 0.01-10 g/kg			
acesulfame K: 0.01-1 g/kg	sorbitol 280.7-979.0 g/kg			
acesulfame K: 1.5-1.6 g/kg	HSH: 796.8-981.0 g/kg			
acesulfame K:	maltitol:			

0.3-0.4 g/kg	851.0-851.1 g/kg			
acesulfame K: 0.01-1 g/kg	alitame: 0.001-1 g/kg	fructose: 0.1-100 g/kg		
acesulfame K: 0.13-0.20 g/kg	aspartame: 0.10-0.16 g/kg	fructose: 8.0-10.0 g/kg		
acesulfame K: 0.12-0.3 g/kg	aspartame: 0.10-0.3 g/kg	sucrose: 20.0-225.0 g/kg		
acesulfame K: 0.14-0.67 g/kg	aspartame: 0.14-0.28 g/kg	cyclamate 0.12-1.2 g/kg		
acesulfame K: 0.15-0.18 g/kg	aspartame: 0.15-0.18 g/kg	NHDC: 0.002-0.005 g/kg		
acesulfame K: 0.06-0.14 g/kg	aspartame: 0.06-0.14 g/kg	saccharine: 0.03-0.08 g/kg		
acesulfame K: 0.01-1 g/kg	aspartame: 0.01-1 g/kg	alitame: 0.001-1 g/kg		
acesulfame K: 0.01-1 g/kg	aspartame: 0.01-10 g/kg	inulin: 1-1000 g/kg		
acesulfame K: 0.01-1 g/kg	aspartame: 0.01-1 g/kg	isomalt: 10-1000 g/kg		
acesulfame K: 1-10 g/kg	aspartame: 0.01-1 g/kg	sucralose: 0.01-1 g/kg		
acesulfame K: 0.20-0.35 g/kg	cyclamate: 0.01-1 g/kg	fructose: 10-20.0 g/kg		
acesulfame K: 0.1-10 g/kg	cyclamate: 0.1-10 g/kg	sucralose: 0.01-1 g/kg		
acesulfame K: 0.1-1 g/kg	isomalt: 72.46-93.5 g/kg	oligofructose: 72.46-93.5 g/kg		
acesulfame K: 0.1-1 g/kg	sorbitol: 10-1000 g/kg	polydextrose: 10-1000 g/kg		
acesulfame K: 0.1-1 g/kg	lactitol: 10-1000 g/kg	polydextrose: 10-1000 g/kg		
acesulfame K: 0.1-10 g/kg	maltitol: 34.0-135.2 g/kg	polydextrose: 33.0-134.4 g/kg		
acesulfame K: 0.1-10 g/kg	maltitol: 199.8-266.7 g/kg	sorbitol: 176.0-281.3 g/kg		
acesulfame K: 0.65-3.2 g/kg	isomalt: 33.8-476.0 g/kg	polydextrose: 33.6-315.7 g/kg		
acesulfame K: 0.1-10 g/kg	isomalt: 10-1000 g/kg	inulin: 10-1000 g/kg		
acesulfame K: 0.1-10 g/kg	isomalt: 10-1000 g/kg	sorbitol: 10-1000 g/kg		
acesulfame K: 1-10 g/kg	isomalt: 10-2000 g/kg	HSH: 10-1000 g/kg		
acesulfame K: 0.4-1.4 g/kg	sorbitol: 56.3-75.6 g/kg	HSH: 10-1000 g/kg		
acesulfame K: 0.1-1 g/kg	maltitol: 100-10000 g/kg	HSH: 10-1000 g/kg		
acesulfame K: 0.1-1 g/kg	sorbitol: 10-1000 g/kg	xylitol: 10-1000 g/kg		

acesulfame K: 0.1-1 g/kg	isomalt: 345.0-400.7 g/kg	xylitol: 40.0-41.0 g/kg		
acesulfame K: 0.1-1 g/kg	isomalt: 100-10000 g/kg	NHDC: 0.001-1 g/kg		
acesulfame K: 1-10 g/kg	sucrose: 10-1000 g/kg	fructose: 1-1000 g/kg		
acesulfame K: 1-10 g/kg	sucrose: 10-1000 g/kg	maltodextrin: 10-1000 g/kg		
acesulfame K: 1-10 g/kg	sucrose: 10-1000 g/kg	polydextrose: 10-1000 g/kg		
acesulfame K: 0.25-0.55 g/kg	aspartam: 0.25-0.55 g/kg	sorbitol: 10-1000 g/kg	polydextrose: 159.0-160.0 g/kg	
acesulfame K: 0.01-1 g/kg	aspartame: 0.01-1 g/kg	saccharine: 0.001-10 g/kg	fructose: 1-1000 g/kg	
acesulfame K: 0.06-0.09 g/kg	aspartame: 0.06-0.09 g/kg	saccharine: 0.001-10 g/kg	sucrose: 1-1000 g/kg	
acesulfame K: 0.01-1 g/kg	aspartame: 0.01-1 g/kg	cyclamate: 0.01-1 g/kg	fructose: 1-1000 g/kg	
acesulfame K: 0.01-1 g/kg	aspartame: 0.01-1 g/kg	isomalt: 0.01-1 g/kg	polydextrose: 1-1000 g/kg	
acesulfame K: 0.01-1 g/kg	aspartame: 0.01-1 g/kg	sucrose: 10-1000 g/kg	fructose: 10-1000 g/kg	
acesulfame K: 0.01-1 g/kg	isomalt: 10-1000 g/kg	sorbitol: 10-1000 g/kg	fructose: 10-1000 g/kg	
acesulfame K: 0.7-1.2 g/kg	isomalt: 63.8-344.6 g/kg	sorbitol: 31.9-51.7 g/kg	polydextrose: 53.9-170.2 g/kg	
acesulfame K: 0.1-1 g/kg	isomalt: 10-1000 g/kg	lactitol: 10-1000. g/kg	polydextrose: 1-1000 g/kg	
acesulfame K: 1-10 g/kg	isomalt: 10-1000 g/kg	polydextrose: 10-1000 g/kg	inulin: 1-1000 g/kg	
acesulfame K: 0.01-1 g/kg	isomalt: 10-1000 g/kg	maltitol: 10-1000	xylitol: 10-1000 g/kg	
acesulfame K: 1-10 g/kg	dextrose: 10-1000 g/kg	polydextrose: 10-1000 g/kg	fructose: 10-1000 g/kg	
acesulfame K: 1-10 g/kg	polydextrose: 10-1000 g/kg	sucrose: 10-1000 g/kg	maltodextrin: 10-1000 g/kg	
acesulfame K: 1-10 g/kg	polydextrose: 10-1000 g/kg	sorbitol: 10-1000 g/kg	maltodextrin: 10-1000 g/kg	
acesulfame K: 1.8-8.3 g/kg	polydextrose: 203.6-296.8 g/kg	maltitol: 10-1000 g/kg	HSH: 226.0-340.0 g/kg	
acesulfame K: 0.01-1 g/kg	aspartame: 0.01-1 g/kg	sorbitol: 10-1000 g/kg	polydextrose: 10-1000 g/kg	sucrose: 10-1000 g/kg
acesulfame K: 0.1-10 g/kg	isomalt: 10-1000 g/kg	sorbitol: 10-1000 g/kg	polydextrose: 10-1000 g/kg	sucrose: 10-1000 g/kg
acesulfame K: 0.1-10 g/kg	isomalt: 10-1000 g/kg	sorbitol: 10-1000 g/kg	polydextrose: 10-1000 g/kg	fructose: 10-1000 g/kg

In other embodiments, the inventive compound, when used as an additive in a beverage or a drink, may be combined with sweetener(s), e. g. sugar(s), and/or sweetness enhancer(s) as shown in Table 3 below. The combinations in Table 3 are merely exemplary and are not meant to limit the scope of the invention.

Table 3. Mass ranges – Beverages and Drinks

Additive 1	Additive 2 (opt.)	Additive 3 (opt.)	Additive 4 (opt.)	Additive 5 (opt.)
aspartame: 0.04-0.26 g/l				
cyclamate: 0.28-0.72 g/l				
sucrose: 40.0-70.0 g/l				
sucralose: 0.073-0.77 g/l				
neotame: 0.006-0.007 g/l				
alitame: 0.025-0.030 g/l				
aspartame: 0.09-0.13 g/l	sucralose: 0.01-0.06 g/l			
aspartame: 0.04-0.10 g/l	cyclamate: 0.22-0.40 g/l			
aspartame: 0.09-0.18 g/l	saccharine: 0.03-0.08 g/l			
aspartame: 0.04-0.13 g/l	fructose: 10.0-20.0 g/l			
aspartame: 0.06-0.16 g/l	sucrose: 20.0-65.0 g/l			
aspartame: 0.06-0.13 g/l	NHDC: 0.0001-1 g/l			
aspartame: 0.13-0.16 g/l	maltol: 0.001-1 g/l			
cyclamate: 0.2-0.4 g/l	sucralose: 0.03-0.10 g/l			
cyclamate: 0.09-0.17 g/l	sucrose: 10.0-35.0 g/l			
cyclamate: 0.28-0.40 g/l	saccharine: 0.04-0.09 g/l			
cyclamate: 0.43-0.44 g/l	neotame: 0.003-0.005 g/l			
cyclamate: 0.01-1 g/l	maltol: 0.001-1 g/l			
cyclamate:	ethylmaltol:			

0.08-0.40 g/l	0.007-0.020 g/l			
sucralose: 0.01-1 g/l	sucrose: 10-1000 g/l			
aspartame: 0.01-0.07 g/l	saccharine: 0.02-0.09 g/l	cyclamate: 0.15-0.41 g/l		
aspartame: 0.08-0.13 g/l	saccharine: 0.03-0.05 g/l	sucrose: 15.0-30.0 g/l		
aspartame: 0.01-1 g/l	sucralose: 0.001-1 g/l	sucrose: 10-1000 g/l		
cyclamate: 0.01-1 g/l	sucralose: 0.001-1 g/l	sucrose: 10-1000 g/l		
cyclamate: 0.01-1 g/l	saccharine: 0.03-0.09 g/l	sucralose: 0.04-0.08 g/l		
cyclamate: 0.01-1 g/l	neotame: 0.0001-1 g/l	sucrose: 10-1000 g/l		
aspartame: 0.01-1 g/l	cyclamate: 0.01-1 g/l	saccharine: 0.001-1 g/l	sucralose: 0.001-1 g/l	
acesulfame K: 0.20-0.45 g/l				
acesulfame K: 0.07-0.28 g/l	aspartame: 0.04-0.26 g/l			
acesulfame K: 0.07-0.20 g/l	cyclamate: 0.28-0.72 g/l			
acesulfame K: 0.15-0.32 g/l	sucrose: 40.0-70.0 g/l			
acesulfame K: 0.10-0.25 g/l	sucralose: 0.073-0.77 g/l			
acesulfame K: 0.15-0.24 g/l	neotame: 0.006-0.007 g/l			
acesulfame K: 0.15-0.20 g/l	alitame: 0.025-0.030 g/l			
acesulfame K: 0.09-0.19 g/l	aspartame: 0.09-0.13 g/l	sucralose: 0.01-0.06 g/l		
acesulfame K: 0.04-0.10 g/l	aspartame: 0.04-0.10 g/l	cyclamate: 0.22-0.40 g/l		
acesulfame K: 0.06-0.14 g/l	aspartame: 0.09-0.18 g/l	saccharine: 0.03-0.08 g/l		
acesulfame K: 0.12-0.13 g/l	aspartame: 0.04-0.13 g/l	fructose: 10.0-20.0 g/l		
acesulfame K: 0.06-0.13 g/l	aspartame: 0.06-0.16 g/l	sucrose: 20.0-65.0 g/l		
acesulfame K: 0.08-0.15 g/l	aspartame: 0.06-0.13 g/l	NHDC: 0.0001-1 g/l		
acesulfame K: 0.13-0.16 g/l	aspartame: 0.13-0.16 g/l	maltol: 0.0001-1 g/l		
acesulfame K: 0.09-0.13 g/l	cyclamate: 0.2-0.4 g/l	sucralose: 0.03-0.10 g/l		
acesulfame K: 0.07-0.09 g/l	cyclamate: 0.09-0.17 g/l	sucrose: 10.0-35.0 g/l		

acesulfame K: 0.05-0.26 g/l	cyclamate: 0.28-0.40 g/l	saccharine: 0.04-0.09 g/l		
acesulfame K: 0.21-0.29 g/l	cyclamate: 0.43-0.44 g/l	neotame: 0.003-0.005 g/l		
acesulfame K: 0.01-1 g/l	cyclamate: 0.01-10 g/l	maltol: 0.001-1 g/l		
acesulfame K: 0.08-0.20 g/l	cyclamate: 0.08-0.40 g/l	ethylmaltol: 0.007-0.020 g/l		
acesulfame K: 0.01-1 g/l	sucralose: 0.01-1 g/l	sucrose: 10-1000 g/l		
acesulfame K: 0.01-0.07 g/l	aspartame: 0.01-0.07 g/l	saccharine: 0.02-0.09 g/l	cyclamate: 0.15-0.41 g/l	
acesulfame K: 0.08-0.13 g/l	aspartame: 0.08-0.13 g/l	saccharine: 0.03-0.05 g/l	sucrose: 15.0-30.0 g/l	
acesulfame K: 0.01-1 g/l	aspartame: 0.01-1 g/l	sucralose: 0.001-1 g/l	sucrose: 10-1000 g/l	
acesulfame K: 0.01-1 g/l	cyclamate: 0.01-1 g/l	sucralose: 0.001-1 g/l	sucrose: 10-1000 g/l	
acesulfame K: 0.015-0.1 g/l	cyclamate: 0.01-1 g/l	saccharine: 0.03-0.09 g/l	sucralose: 0.04-0.08 g/l	
acesulfame K: 0.01-1 g/l	cyclamate: 0.01-1 g/l	neotame: 0.00001-1 g/l	sucrose: 10-1000 g/l	
acesulfame K: 0.01-1 g/l	aspartame: 0.01-1 g/l	cyclamate: 0.01-10 g/l	saccharine: .0001-1 g/l	sucralose: 0.001-1 g/l

In other embodiments, the inventive compound, when used as table top sweetener, may be combined with sweetener(s), e. g. sugar(s), and/or sweetness enhancer(s) as shown in Table 4 below. The combinations in Table 4 are merely exemplary and are not meant to limit the scope of the invention.

Table 4. Mass ranges - Table Top Sweeteners

Additive 1	Additive 2 (opt.)	Additive 3 (opt.)	Additive 4 (opt.)
acesulfame K: 6.7-134.0 g/kg			
aspartame: 5.0-22.0 g/kg			
cyclamate: 28.0-120.0 g/kg			
lactose: 100-900.0 g/kg			
sucralose: 9.6-20.0 g/kg			
saccharin: 1-100 g/kg	cyclamate: 10-1000 g/kg		
saccharin:	maltodextrin:		

13.0-20.0 g/kg	100-10000 g/kg		
aspartame: 1-100 g/kg	dextrose 100-10000 g/kg		
sucralose: 3.4-5.0 g/kg	dextrose 984.1-982.5 g/kg		
aspartame: 1-100 g/kg	NHDC: 1-100 g/kg	lactose: 10-10000 g/kg	
aspartame: 1-100 g/kg	cyclamate: 10-1000 g/kg	lactose: 10-10000 g/kg	
aspartame: 1-100 g/kg	sucralose: 1.7-2.5 g/kg	dextrose: 979.6-978.8 g/kg	
aspartame: 1-100 g/kg	cyclamate: 1-1000 g/kg	maltodextrin: 10-10000 g/kg	
saccharin: 3.3-5.0 g/kg	cyclamate: 28.0-57.0 g/kg	maltodextrin: 932.2-974.0 g/kg	
acesulfame K: 24.0-110.0 g/kg	aspartame: 5.0-22.0 g/kg		
acesulfame K: 1-100 g/kg	cyclamate: 10-1000 g/kg		
acesulfame K: 10-1000 g/kg	lactose: 100-10000 g/kg		
acesulfame K: 12.0-24.0 g/kg	sucralose: 9.6-20.0 g/kg		
acesulfame K: 1-100 g/kg	saccharin: 1-100 g/kg	cyclamate: 10-1000 g/kg	
acesulfame K: 10.0-13.0 g/kg	saccharin: 13.0-20.0 g/kg	maltodextrin: 970-974 g/kg	
acesulfame K: 1-100 g/kg	aspartame: 1-100 g/kg	dextrose 10-10000 g/kg	
acesulfame K: 1-100 g/kg	sucralose: 3.4-5.0 g/kg	dextrose 984.1-982.5 g/kg	
acesulfame K: 1-100 g/kg	aspartame: 1-100 g/kg	NHDC: 0. 1-100 g/kg	lactose: 10-10000 g/kg
acesulfame K: 1-100 g/kg	aspartame: 1-100 g/kg	cyclamate: 10-1000 g/kg	lactose: 10-10000 g/kg
acesulfame K: 1-100 g/kg	aspartame: 1-100 g/kg	sucralose: 1.7-2.5 g/kg	dextrose: 100-10000 g/kg
acesulfame K: 1-100 g/kg	aspartame: 1-100 g/kg	10-1000 g/kg	maltodextrin: 10-10000 g/kg
acesulfame K: 7.2-10.0 g/kg	saccharin: 3.3-5.0 g/kg	cyclamate: 28.0-57.0 g/kg	maltodextrin: 10-10000 g/kg

In other embodiments, when tormentic acid or a derivative or a stereoisomer or a salt or a hydrate thereof is used with comestible goods, tormentic acid or a derivative or a stereoisomer or a salt or a hydrate thereof may be combined with one or more, e.g., two or more or three or more, sweetener(s), e. g. sugar(s), and/or sweetness enhancer(s) that are known in the art but are not listed above in Tables 2-4. It should be understood that

tormentic acid or a derivative or a stereoisomer or a salt or a hydrate thereof may, in some
embodiments, be combined with at least one of any of the sweetener(s), e. g. sugar(s),
and/or sweetness enhancer(s) that are listed above in Tables 2-4 and/or with any other
sweetener(s), e. g. sugar(s), and/or sweetness enhancer(s) that are known in the art but are
5 not listed in Tables 2-4.

Examples

The following examples as well as the accompanying figures provide illustrative
10 embodiments of the inventions described and claimed herein. These examples are not
intended to provide any limitation on the scope of the invented subject-matter.

**Example 1: *In vitro* identification of tormentic acid as a sweet taste modulating
substance - Detection of sweetness enhancer activity of tormentic acid in a
15 recombinant human taste receptor T1R2/T1R3 dependent cell based assay**

Tormentic acid has been identified in the screening phase as a sweet taste modulating
substance by cell based assay analysis, acting as a sweetener *in vitro*.

20 1.1 Description of the general method

In wild type taste cells, e.g. in human taste buds, signal transduction is accomplished by
the G-proteins gustducin and/or by G-Proteins of the G alpha-i type. Encountering sweet
ligands, the heterodimeric human taste receptor T1R2/T1R3 reacts with induction of
25 second messenger molecules, namely either the increase of the cAMP level in response to
most sugars or the increase of the calcium level in response to most artificial sweeteners
(Margolskee, 2002; J. Biol Chem. 277, 1-4, which is incorporated by reference in its
entirety).

30 To analyze the function and activity of a test compound, e.g. of tormentic acid, the
heterodimeric hT1R2/hT1R3 sweet taste receptor is utilized in a calcium dependent cell
based assay. T1R type taste receptors are transfected with the multicistronic plasmid vector
pTrix-Eb-R2R3 in a HEK293 cell line stably expressing the promiscuous mouse G-alpha-
15 G-protein.

For the generation of stable cell lines a multicistronic expression unit using human taste
receptor sequences is used. In a tricistronic expression unit of the expression vector pTrix-
Eb-R2R3 is under the control of the human elongation factor 1 alpha promoter. Using

standard cloning techniques the cDNA for the receptors ht1R2 and ht1R3 and the cDNA for the blasticidin S deaminase gene is cloned. To enable the translation initiation of each gene of this tricistronic unit two EMC-virus derived internal ribosomal entry sites (IRES - also termed Cap-independent translation enhancer (CITE)) are inserted (Jackson *et al.*, Trends Biochem Sci (1990) 15, 477-83; Jang *et al.*, J Virol (1988) 62, 2636-43, which are incorporated by reference in their entirety).

The tricistronic expression unit is terminated by a simian virus 40 polyadenylation signal sequence. This composition permits the simultaneous expression of all three genes under the control of only one promoter. In contrast to monocistronic transcription units, which integrate independently from each other into different chromosomal locations during the process of stable cell line development, the tricistronic transcription unit integrates all containing genes in one and the same chromosomal locus. Due to the alignment of the genes, the blasticidin S deaminase gene is only transcribed in case a full length transcription takes place. Moreover the polarity of multicistronic transcription units (Moser, S. *et al.*, Biotechnol Prog (2000) 16, 724-35, which is incorporated by reference in its entirety) leads probably to a balanced stoichiometry of the receptor genes and their expression rates in the range of 1:0.7 up to 1:1 for the first two positions whereas the blasticidin S deaminase gene compared to the receptor genes in the third position is expressed to a lesser extend.

Assuming that for the functional heterodimeric receptor ht1R2/ht1R3 a 1:1 stoichiometry is needed the lesser polarity effects for the receptor genes promote the desired stoichiometry whereas the reduced expression of the deaminase promotes an integration locus with enhanced transcriptional activity. Generation of stable hT1R2/hT1R3 expressing cells are performed by culturing the transfected cells in the presence of blasticidine.

For measurement of human T1R2/T1R3 taste receptor dependent activity a control cell line without sweet receptor based on HEK 293 and a cell line expressing the sweet receptor hT1R2/hT1R3 based on HEK 293, respectively, are seeded into assay plates and labelled with the calcium sensitive fluorescence dye Fluo4-AM in a culture medium. The potential modulators, e.g. the test compound, are added to the control cell line and to the cell line expressing the sweet receptor hT1R2/hT1R3, respectively.

Response to different concentrations of the modulator in the presence of fructose is recorded as Fluo4-AM fluorescence increase initiated through the hT1R2/hT1R3 dependent increase of the second messenger calcium. The applied fructose concentration is

chosen from the results of preexaminations showing that fructose, in these concentrations, is barely activating the sweet taste receptors within this cell based assay. Thus a sweetness enhancing property of a test compound is detectable in the presence of the sweetener fructose.

5

1.2 Preparation of the cell lines and cell culture

A stable cell line based on HEK293 was termed HEK α 15#17 served as control for functional G α -protein and a stable cell line HEKG α 15#17R2R3b#8 C6 served as cell line
10 expressing the sweet receptor hT1R2/hT1R3 based on HEKG α 15#17.

The cells were cultured in DMEM/HG and 10% FCS Gold, 4mM L-Glutamin, 1,3mg/ml Geneticin (HEKG α 15#17) or the same medium additionally containing 6 μ g/ml Blasticidin (HEKG α 15#17R2R3b#8 C6). The medium for the assay was DMEM/HG (high glucose,
15 4.5 g/l glucose, Life Technologies) and 10% FCS Gold, 4mM L-Glutamin (HEKG α 15#17) or DMEM/LG (low glucose, 1 g/l glucose; Life Technologies) and 10% FCS Gold (HEKG α 15#17R2R3b#8C6), respectively.

1.3 Evaluation of the sweet receptor modulating activity of the tormentic acid

20

In order to evaluate the sweet receptor modulating activity of the tormentic acid, tormentic acid was added to the cultures in a concentration of 10 μ M and a volume of 50 μ l. Controls were KH-buffer (Krebs HEPES-buffer: 118mM NaCl, 4.7mM KCl, 1.2mM MgSO₄, 1.2mM KH₂PO₄, 4.2mM NaHCO₃, 1.3mM CaCl₂, 10mM Hepes, pH 7.4) either without or
25 with sweetness enhancer. As natural and artificial sweeteners either fructose (20mM), acesulfam K (30mM) or sodium cyclamate (30 mM) were used.

Further controls for function of G-protein and receptor were isoproterenol (1 μ M, Sigma Aldrich), ionomycin (1 μ M, Calbiochem) and ATP (1 μ M, Applichem).

30

DMSO was diluted in KH-buffer/fructose (100mM stock solution = 50 μ M final test concentration = 1:400 dilution).

1.4 *In vitro* cell based assay procedure

35

For measurement of human T1R2/T1R3 taste receptor dependent activity, on day 1 of the test procedure the HEK α 15#17 cells (control cell line without sweet receptor) and the

HEKGa15#17R2R3b#8 C6 cells (cell line expressing the sweet receptor hT1R2/hT1R3), respectively, were transferred to low-glucose medium.

5 On day 2 the cells were seeded into assay plates at a density of 25,000 cells/well. Assay plates for fluorescence measurement (black clear bottom 96-cavity plates, Greiner Bio-One) were coated with poly-D-lysine. For direct comparison both cell lines (control cell line without sweet receptor and cell line expressing the sweet receptor hT1R2/hT1R3) were seeded into different cavities of the same assay plate. The plate was placed into the incubator for 48 hours at 37°C, 5% CO₂, 100% relative humidity.

10 On day 4 the calcium assay was performed. For this assay, the cells were marked with Fluo4-AM in medium and KH-buffer. To each cavity 100µl KH-Puffer/250µM sulfinpyrazone/4µM Fluo4-AM were added gently to 100µl medium (final concentration of Fluo4-AM = 2µM, stock solution of Fluo4-AM 1mM in DMSO, excitation at 485 nm, emission at 520 nm, Fisher Scientific, 58239 Schwerte, Germany).

15 The plate was placed into the incubator for 1 hour. In the mean time the test substances (“ligands”) were prepared in a separate plate (5 times concentrated, 150 µl/cavity, and then automatically 50µl/cavity were transferred into the screening cell plate by pipetting robot (FLEX-station, Molecular Devices, Sunnyvale, California).

20 The culture medium was carefully removed and 200µl KH-buffer/250µM sulfinpyrazone per cavity was added slowly. Cells were left in the FLEX-station for 20 minutes for adaptation, followed by measurement at 37°C.

25 **1.5 Results of the *in vitro* cell based assay**

30 The results of this assay are shown in the bar diagram of Figure 1. In the bar diagram the grey bars (w/o hT1R2/hT1R3, control) indicate the measured Fluo4-AM fluorescence increase of the respective test compound added to the control cell line, the black bars (+ hT1R2/hT1R3, assay) indicate the measured Fluo4-AM fluorescence increase of the respective test compound added to the cell line expressing the sweet receptor hT1R2/hT1R3.

35 The first bar (sodium cyclamate) shows that the control sweetener sodium cyclamate does not activate the control cell line, but activates the cell line expressing the sweet receptor hT1R2/hT1R3. Consequently, this bar shows that sodium cyclamate is a sweetener.

The second, third and fourth bars (isoproterenol, ATP and ionomycin) show that the respective control compounds activate both the control and the cell line expressing the sweet receptor hT1R2/hT1R3 and confirm the function of the G-protein and receptor.

- 5 The fifth bar (KH buffer/fructose) shows that fructose does neither activate the control cell line, nor the cell line expressing the sweet receptor hT1R2/hT1R3.

The sixth bar represents the result of the primary screening which was carried out with receptor carrying cells only and shows a strong cellular activation. The seventh bar
10 (secondary screening) shows that tormentic acid in the presence of fructose does not activate the control cell line but activates the cell line expressing the sweet receptor hT1R2/hT1R3. Consequently, tormentic acid is a sweetener and/or a fructose enhancer.

The eighth bar (tormentic acid without fructose) shows that tormentic acid does not
15 activate the control cell line, but activates the cell line expressing the sweet receptor hT1R2/hT1R3. Consequently, tormentic acid is a sweetener.

The ninth bar (tormentic acid in the presence of fructose) shows that tormentic acid does not activate the control cell line, but activates the cell line expressing the sweet receptor
20 hT1R2/hT1R3, whereat the intensity is comparable to the sample without fructose (cf. also the fifth bar).

Figure 2 shows that the selective stimulation of receptor carrying cells by tormentic acid is verified by measuring the time response in the cell assay over a period of 47 seconds.

25

Consequently, at the indicated concentrations, the assay shows that tormentic acid is a sweetener.

Example 2: Taste and spit assay with tormentic acid

30

The taste of a sample of tormentic acid with regard to sweetness and fructose enhancing features was assessed by using a panel of trained sensory evaluators experienced in the sweet taste estimation procedure. 5 individuals were asked to taste the quality of single samples of 10 ml volume.

35

2.1 General procedure

Panelists were asked to take a sample of the liquid to be assessed (20 μ M test substance

tormentic acid in 0.5 % ethanol) into the mouth and after some time allowed for taste perception to spit the sample out completely. Subsequently, the panelists were asked to rinse their mouth well with water or black tea to reduce any potential carry over effects. The tasting of a sample could be repeated if required.

5

2.2 Taste and spit phase I – Qualitative Assessment

In a first descriptive test 5 individuals were asked to taste the quality of single samples of 9 ml volume (maximum 3 subsequent samples). The samples were served at ambient
10 temperature. The individuals of the taste panel were asked to answer the following questions with regard to the quality of taste: 1) does the sample taste sweet?, 2) is there another taste detectable (bitter, sour, salty, umami)?, 3) is there an off- or aftertaste?, 4) is there anything else remarkable about the perception of the sample?

15 **Results:** All panelists identified the sample containing tormentic acid as having a raspberry-like taste. At the indicated concentration, there is no strong sweet taste. These results show that tormentic acid, beneficially, may be utilized as a sweetener ,without contributing off-tastes to the resultant product.

20 The following items are also subject matter of the present invention:

1. A sweetener composition, comprising
tormentic acid or a derivative or a stereoisomer or a salt or a hydrate thereof.
- 25 2. The sweetener composition of item 1, wherein 1 gram of the sweetener composition has a sweetness comparable to from one to three teaspoons of granulated sugar.
3. The sweetener composition of item 1 or 2, wherein 1 gram of the sweetener
30 composition contains less calories and carbohydrates than about 1 gram of granulated sugar.
4. The sweetener composition of any one of items 1 to 3, wherein the tormentic acid
35 or a derivative or a stereoisomer or a salt or a hydrate thereof has no off-taste, as determined by a tasting panel, wherein the off-taste is selected from the group consisting of metallic off-taste, acidic off-taste, astringent off taste, throat-burning off taste or liquorice off-taste.

5. The sweetener composition of item 4, wherein the sweetener composition is substantially free of off-taste, as determined by a tasting panel.
6. The sweetener composition of any one of items 1 to 5, wherein the sweetener composition is a liquid at ambient conditions.
7. The sweetener composition of any one of items 1 to 5, wherein the sweetener composition is a solid at ambient conditions.
8. The sweetener composition of any one of items 1 to 7, wherein the sweetener composition comprises homogeneous particles comprising the sweetener and tormentic acid or a derivative or a stereoisomer or a salt or a hydrate thereof.
9. The sweetener composition of item 8, wherein the sweetener particles have an average particle size of between about 50 microns and about 1250 microns.
10. The sweetener composition of any one of items 1 to 9, wherein the sweetener composition comprises a mixture of first particles comprising a sweetener and second particles comprising tormentic acid or a derivative or a stereoisomer or a salt or a hydrate thereof.
11. The sweetener composition of any one of items 1 to 10, comprising from 0.0005 wt% to 1.0 wt% of tormentic acid or a derivative or a stereoisomer or a salt or a hydrate thereof, based on the total weight of the sweetener composition.
12. The sweetener composition of any one of items 1 to 11, comprising from 3 wt% to 20 wt% of tormentic acid or a derivative or a stereoisomer or a salt or a hydrate thereof, based on the total weight of the sweetener composition.
13. The sweetener composition of any one of items 1 to 12, comprising from 5 wt% to 15 wt% of tormentic acid or a derivative or a stereoisomer or a salt or a hydrate thereof, based on the total weight of the sweetener composition.
14. The sweetener composition of item 1, further comprising at least one additional sweetener selected from the group consisting of abiziasaponin, abrusosides, in particular abrusoside A, abrusoside B, abrusoside C, abrusoside D, acesulfame potassium, advantame, albiziasaponin, alitame, aspartame, superaspartame, bayunosides, in particular bayunoside 1, bayunoside 2, brazzein, bryoside,

bryonoside, bryonodulcoside, carnosifloside, carrelame, curculin, cyanin, chlorogenic acid, cyclamates and its salts, cyclocaryoside I, dihydroquercetin-3-acetate, dihydroflavenol, dulcoside, gaudichaudioside, glycyrrhizin, glycyrrhettin acid, gypenoside, hematoxylin, isomogrosides, in particular iso-mogroside V, lugdunane, magap, mabinlins, micraculin, mogrosides (lo han guo), in particular mogroside IV and mogroside V, monatin and its derivatives, monellin, mukurozioside, naringin dihydrochalcone (NarDHC), neohesperidin dihydrochalcone (NDHC), neotame, osladin, pentadin, periandrin I-V, perillartine, D-phenylalanine, phlomisiosides, in particular phlomisioside 1, phlomisioside 2, phlomisioside 3, phlomisioside 4, phloridzin, phylodulcin, polpodiosides, polypodoside A, pterocaryosides, rebaudiosides, in particular rebaudioside A, rebaudioside B, rebaudioside C, rebaudioside D, rebaudioside F, rebaudioside G, rebaudioside H, rubusosides, saccharin and its salts and derivatives, scandenoside, selliguanin A, siamenosides, in particular siamenoside I, stevia, steviolbioside, stevioside and other steviol glycosides, strogines, in particular strogin 1, strogin 2, strogin 4, suavioside A, suavioside B, suavioside G, suavioside H, suavioside I, suavioside J, sucralose, sucronate, sucrooctate, talin, telosmoside A₁₅, thaumatin, in particular thaumatin I and II, trans-anethol, trans-cinnamaldehyde, trilobatin, D-tryptophane, erythritol, galactitol, hydrogenated starch syrups including maltitol and sorbitol syrups, inositols, isomalt, lactitol, maltitol, mannitol, xylitol, arabinose, dextrin, dextrose, fructose, high fructose corn syrup, fructooligosaccharides, fructooligosaccharide syrups, galactose, galactooligosaccharides, glucose, glucose and (hydrogenated) starch syrups/hydrolysates, isomaltulose, lactose, hydrolysed lactose, maltose, mannose, rhamnose, ribose, sucrose, tagatose, trehalose and xylose ,

15. The sweetener composition of item 14, wherein the at least one additional sweetener comprises fructose.
16. The sweetener composition of item 14 or 15, wherein the at least one additional sweetener further comprises at least one first additional sweetener and at least one second additional sweetener.
17. The sweetener composition of item 16, wherein the first additional sweetener is fructose.
18. The sweetener composition of any one of items 14 to 17, wherein the at least one additional sweetener comprises an artificial sweetener.

19. The sweetener composition of any one of items 14 to 17, wherein the at least one additional sweetener comprises a natural sweetener.
- 5 20. The sweetener composition according to any one of items 14 to 19, wherein the at least one additional sweetener is acesulfame potassium or sucrose.
21. The sweetener composition according to any one of items 1 to 20, wherein the sweetener composition comprises a pregelatinized starch.
- 10 22. The sweetener composition of item 21, comprising from 80 wt% to 95 wt% of pregelatinized starch based on the total weight of the sweetener composition.
23. The sweetener composition of item 21 or 22, wherein the sweetener is absorbed or adsorbed onto the pregelatinized starch.
- 15 24. The sweetener composition of any one of items 21 to 23, wherein the sweetener composition comprises homogeneous particles comprising the sweetener and the pregelatinized starch.
- 20 25. The sweetener composition of any one of items 21 to 23, wherein the pregelatinized starch has a specific surface less than or equal to $0.5 \text{ m}^2/\text{g}$.
26. The sweetener composition of any one of items 21 to 23, wherein the pregelatinized starch has a specific surface ranging from $0.05 \text{ m}^2/\text{g}$ to $0.5 \text{ m}^2/\text{g}$.
- 25 27. The sweetener composition any one of items 21 to 23, wherein the pregelatinized starch is non-granular.
- 30 28. The sweetener composition any one of items 21 to 23, wherein the pregelatinized starch is granular.
29. The sweetener composition of any one of items 21 to 23, wherein the pregelatinized starch comprises particles and at least 50% of the pregelatinized starch particles have a particle size between 50 to 500 micrometers.
- 35 30. A tabletop sweetener composition, comprising:
(a) at least one sugar sweetener;

- (b) at least one sugar alcohol;
- (c) tormentic acid or a derivative or a stereoisomer or a salt or a hydrate thereof; and
- (d) cellulose.

5

31. The tabletop sweetener composition of item 30, comprising:

- (a) a disaccharide carbohydrate and/or fructose;
- (b) erythritol;
- (c) tormentic acid or a derivative or a stereoisomer or a salt or a hydrate thereof; and
- (d) cellulose.

10

32. The tabletop sweetener composition of item 30 or 31, wherein the disaccharide carbohydrate is selected from the group consisting of sucrose, lactose, maltose, trehalose, and isomaltulose.

15

33. The tabletop sweetener composition of item 30 or 31, wherein the tabletop sweetener composition comprises from about 40 % by weight to about 70 % by weight erythritol.

20

34. The tabletop sweetener composition of item 30 or 31, wherein the tabletop sweetener composition comprises from about 27 % by weight to about 50 % by weight disaccharide.

25

35. The tabletop sweetener composition of item 30 or 31, wherein the tabletop sweetener composition comprises from about 0.5 % by weight to about 7.0 % by weight of tormentic acid or a derivative or a stereoisomer or a salt or a hydrate thereof.

30

36. The tabletop sweetener composition of item 30 or 31, wherein the tabletop sweetener composition comprises from about 0.4 % by weight to about 3.0 % by weight cellulose.

35

37. The tabletop sweetener composition of item 30 or 31 further comprising a sweetness modifier.

38. The tabletop sweetener composition of item 30 or 31 further comprising a mouthfeel enhancer.

39. The tabletop sweetener composition of item 30 or 31 further comprising a flavoring.
- 5 40. The tabletop sweetener composition of item 30 or 31, in the form of tabletop sweetener particles.
- 10 41. The tabletop sweetener composition of item 40, wherein the tabletop sweetener particles have an average particle size of between about 50 microns and about 1250 microns.
42. The tabletop sweetener composition of item 30 or 31, wherein the tabletop sweetener composition has less than about 5 calories per gram.
- 15 43. A tabletop sweetener composition, comprising:
- (a) a plurality of first sweetener particles, wherein the first sweetener particles have (i) a sugar alcohol core, (ii) a first sugar alcohol core-coating layer comprising tormentic acid or a derivative or a stereoisomer or a salt or a hydrate thereof and cellulose, and (iii) a second sugar alcohol core-coating layer comprising a sugar sweetener where the second sugar alcohol core-coating layer is disposed over the first sugar alcohol core-coating layer; and
 - 20 (b) a plurality of second sweetener particles, where the second sweetener particle has (i) a sugar sweetener core, (ii) a first sugar sweetener core-coating layer comprising tormentic acid or a derivative or a stereoisomer or a salt or a hydrate thereof and cellulose, and (iii) a second sugar sweetener core-coating layer comprising a disaccharide, where the second sugar sweetener core-coating layer is disposed over the first disaccharide core-coating layer.
- 25
- 30 44. The tabletop sweetener composition of item 43, comprising:
- (a) a plurality of first sweetener particles, wherein the first sweetener particles have (i) an erythritol core, (ii) a first erythritol core-coating layer comprising tormentic acid or a derivative or a stereoisomer or a salt or a hydrate thereof and cellulose, and (iii) a second erythritol core-coating layer comprising a disaccharide carbohydrate, where the second erythritol core-coating layer lies outside of the first erythritol core-coating layer; and
 - 35 (b) a plurality of second sweetener particles, where the second sweetener particle has (i) a disaccharide core, (ii) a first disaccharide core-coating layer comprising tormentic acid or a derivative or a stereoisomer or a salt or a hydrate thereof and cellulose, and (iii) a second disaccharide core-coating layer

comprising a disaccharide carbohydrate, where the second disaccharide core-coating layer lies outside of the first disaccharide core-coating layer.

- 5 45. The tabletop sweetener composition of item 43 or 44 wherein the disaccharide core comprises isomaltulose.
46. The tabletop sweetener composition of item 43 or 44, wherein the second erythritol core-coating layer comprises isomaltulose.
- 10 47. The tabletop sweetener composition of item 43 or 44, wherein the second disaccharide core-coating layer comprises isomaltulose.
48. The tabletop sweetener composition of item 43 or 44, wherein the first erythritol core-coating layer and the first disaccharide core-coating layer further comprise a
15 flavoring.
49. The tabletop sweetener composition of item 43 or 44, wherein the first erythritol core-coating layer and the first disaccharide core-coating layer further comprise a
20 mouthfeel enhancer.
50. The tabletop sweetener composition of item 43 or 44, wherein the first erythritol core-coating layer and the first disaccharide core-coating layer further comprise a
sweetness modifier.
- 25 51. The tabletop sweetener composition of item 43 or 44, wherein the plurality of first sweetener particles and the plurality of second sweetener particles have an average particle size between about 50 microns and about 1250 microns.
52. A method of providing a sweetened consumable comprising the step of admixing
30 with a consumable product a tabletop sweetener composition comprising:
(i) at least one sugar sweetener;
(ii) at least one sugar alcohol or polyol;
(iii) tormentic acid or a derivative or a stereoisomer or a salt or a hydrate thereof;
and
35 (iv) cellulose.
53. The method of providing a sweetened consumable of item 52, comprising the step of admixing with a consumable product a tabletop sweetener composition

comprising:

- (i) a disaccharide carbohydrate and/or fructose;
- (ii) erythritol;
- (iii) tormentic acid or a derivative or a stereoisomer or a salt or a hydrate thereof;
- 5 and
- (iv) cellulose.

54. A consumable product composition, comprising:

a consumable product;

10 a sweetener; and

tormentic acid or a derivative or a stereoisomer or a salt or a hydrate thereof present in an amount effective to increase a sweetness level of the composition.

55. The consumable product composition of item 54, wherein tormentic acid or a derivative or a stereoisomer or a salt or a hydrate thereof is present in the consumable product composition in a concentration from 0.1 wppm to 100 wppm

15

56. The consumable product composition of item 54 or 55, wherein the consumable product is a water-based consumable product selected from the group consisting of beverages, water, aqueous beverages, enhanced/slightly sweetened water drinks, flavored carbonated and still mineral and waters, carbonated beverages, non-carbonated beverages, carbonated waters, still waters, soft drinks, non-alcoholic drinks, alcoholic drinks, beer, wine, liquor, fruit drinks, juices, fruit juices, vegetable juices, broth drinks, coffees, teas, black teas, green teas, oolong teas, herbal infusions, cocoa, tea-based drinks, coffee-based drinks, cacao-based drinks, infusions, syrups, frozen fruits, frozen fruit juices, water-based ices, fruit ices, sorbets, dressings, salad dressings, jams, marmalades, canned fruit, savoury, delicatessen products like delicatessen salads, sauces, ketchup, mustard, pickles and marinated fish, sauces, soups, beverage botanical materials, and instant powders for reconstitution.

20

25

30

57. The consumable product composition of item 54 or 55, wherein the consumable product is a solid dry consumable product selected from the group consisting of cereals, baked food products, biscuits, breads, breakfast cereals, cereal bars, energy bars/nutritional bars, granolas, cakes, rice cakes, cookies, crackers, donuts, muffins, pastries, confection, chewing gums, chocolate products, chocolates, fondants, hard candies, marshmallows, pressed tablets, snack foods, botanical materials, and instant powders for reconstitution.

35

58. A sweetener composition, comprising:
- (a) tormentic acid or a derivative or a stereoisomer or a salt or a hydrate thereof;
 - (b) at least one additional ingredient selected from the group consisting of bubble forming agents, bulking agents, carriers, fibers, sugar alcohols, flavorings, flavor enhancers, flavor stabilizers, acidulants, anti-caking and free-flow agents.
59. The sweetener composition of item 58, comprising from 3 wt% to 20 wt% tormentic acid or a derivative or a stereoisomer or a salt or a hydrate thereof.
60. The sweetener composition of item 58, wherein 1 gram of the sweetener composition has a sweetness comparable to from one to three teaspoons of granulated sugar.
61. The sweetener composition of item 58, wherein 1 gram of the sweetener composition contains less calories and carbohydrates than about 1 gram of granulated sugar.
62. The sweetener composition of item 58, wherein the sweetener composition comprises sweetener particles.
63. The sweetener composition of item 62, wherein the sweetener particles have an average particle size of between about 50 microns and about 1250 microns.
64. The sweetener composition of item 62, wherein tormentic acid or a derivative or a stereoisomer or a salt or a hydrate thereof is a liquid at ambient conditions.
65. The sweetener composition according to any one of items 58 to 64, wherein the sweetener composition comprises a pregelatinized starch.
66. The sweetener composition of item 65, comprising from 80 wt% to 95 wt% of pregelatinized starch based on the total weight of the sweetener composition.
67. The sweetener composition of item 65 or 66, wherein the sweetener is absorbed or adsorbed onto the pregelatinized starch.

68. The sweetener composition of any one of items 65 to 67, wherein the sweetener composition comprises homogeneous particles comprising the sweetener and the pregelatinized starch.
- 5 69. The sweetener composition of any one of items 65 to 68, wherein the pregelatinized starch has a specific surface less than or equal to $0.5 \text{ m}^2/\text{g}$.
70. The sweetener composition of any one of items 65 to 68, wherein the pregelatinized starch has a specific surface ranging from $0.05 \text{ m}^2/\text{g}$ to $0.5 \text{ m}^2/\text{g}$
- 10 71. The sweetener composition of any one of items 65 to 68, wherein the pregelatinized starch is non-granular.
72. The sweetener composition of any one of items 65 to 68, wherein the pregelatinized starch is granular.
- 15 73. The sweetener composition of any one of items 65 to 68, wherein the pregelatinized starch comprises particles and at least 50% of the pregelatinized starch particles have a particle size between 50 to 500 micrometers.
- 20 74. A sweetener composition comprising tormentic acid or a derivative or a stereoisomer or a salt or a hydrate thereof, wherein the sweetener composition, when combined with fructose and contacted with a control cell line, activates the control cell line.
- 25 75. A consumable product composition, comprising:
a consumable product; and
tormentic acid or a derivative or a stereoisomer or a salt or a hydrate thereof present in an amount effective to increase sweetness level.
- 30 76. The consumable product composition of item 75, wherein tormentic acid or a derivative or a stereoisomer or a salt or a hydrate thereof is present in the consumable product composition in a concentration from 0.1 wppm to 100 wppm.
- 35 77. The consumable product composition of item 75, wherein tormentic acid or a derivative or a stereoisomer or a salt or a hydrate thereof is a liquid at ambient conditions.

78. The consumable product composition of item 75, wherein the consumable product is selected from the group consisting of water-based consumables, solid dry consumables, dairy products, dairy-derived products and dairy-alternative products.
- 5 79. The consumable product composition of item 75, wherein the consumable product is a water-based consumable product selected from the group consisting of beverages, water, aqueous beverages, enhanced/slightly sweetened water drinks, flavored carbonated and still mineral and table waters, carbonated beverages, non-carbonated beverages, carbonated waters, still waters, soft drinks, non-alcoholic
10 drinks, alcoholic drinks, beer, wine, liquor, fruit drinks, juices, fruit juices, vegetable juices, broth drinks, coffees, teas, black teas, green teas, oolong teas, herbal infusions, cacao, tea-based drinks, coffee-based drinks, cacao-based drinks, syrups, infusionsfrozen fruits, frozen fruit juices, water-based ices, fruit ices, sorbets, dressings, salad dressings, jams, marmalades, canned fruit, savoury,
15 delicatessen products like delicatessen salads, sauces, ketchup, mustard, pickles and marinated fish, sauces, soups, beverage botanical materials, and instant powders for reconstitution.
80. The consumable product composition of item 75, wherein the consumable product
20 is a solid dry consumable product selected from the group consisting of cereals, baked food products, biscuits, breads, breakfast cereals, cereal bars, energy bars/nutritional bars, granolas, cakes, rice cakes, cookies, crackers, donuts, muffins, pastries, confection, chewing gums, chocolate products, chocolates, fondants, hard candies, marshmallows, pressed tablets, snack foods, botanical materials, and
25 instant powders for reconstitution.
81. The consumable product composition of item 75, wherein the consumable product
30 is a dairy product, dairy-derived product and/or dairy-alternative product selected from the group consisting of milk, fluid milk, cultured milk product, cultured and noncultured dairy-based drink, cultured milk product cultured with lactobacillus, yoghurt, yoghurt-based beverage, smoothie, lassi, milk shake, acidified milk, acidified milk beverage, butter milk, kefir, milk-based beverages, milk/juice blend, fermented milk beverage, ice cream, dessert, sour cream, dip, salad dressing, cottage cheese, frozen yoghurt, soy milk, rice milk, soy drink, and rice milk drink.
35
82. The consumable product composition of item 75, wherein the consumable product is a carbonated drink.

83. The consumable product composition of item 75, wherein the consumable product is a non-carbonated drink.
84. The consumable product composition of item 75, wherein the consumable product is a cereal.
85. The consumable product composition of item 75, wherein the consumable product is a yoghurt.
86. The consumable product composition of item 75, wherein the consumable product is a chewing-gum.
87. The consumable product composition of item 75, wherein the consumable product is a dental product selected from the group consisting of toothpaste, dental floss, mouthwash, denture adhesive, enamel whitener, fluoride treatments and oral care gels.
88. The consumable product composition of item 75, wherein the consumable product is a toothpaste.
89. The consumable product composition of item 75, wherein the consumable product is a cosmetic product selected from the group consisting of lipstick, lip balm, lip gloss, and petroleum jelly.
90. The consumable product composition of item 75, wherein the consumable product is a pharmaceutical product selected from the group consisting of over-the-counter and prescription drugs, non-tobacco snuff, tobacco substitutes, chewable medications, cough syrups, throat sprays, throat lozenges, cough drops, antibacterial products, pill coatings, gel caplets, soluble fiber preparations, antacids, tablet cores, rapidly absorbed liquid compositions, stable foam compositions, rapidly disintegrating pharmaceutical dosage forms, beverage concentrates for medicinal purposes, aqueous pharmaceutical suspensions, liquid concentrate compositions, and stabilized sorbic acid solutions, phosphate buffers, saline solutions, emulsion, non-aqueous pharmaceutical solvents, aqueous pharmaceutical carriers, solid pharmaceutical carrier, and pharmaceutical preservatives/additives antimicrobials, antioxidants, chelating agents, inert gases, flavoring agents, coloring agents.

91. The consumable product composition of item 75, wherein the consumable product is an animal feed or animal food.
- 5 92. The consumable product composition of item 75 wherein the consumable product is an emulsion product comprising the tormentic or a derivative or a stereoisomer or a salt or a hydrate thereof, optionally at least one additional sweetener, a pregelatinized starch, and a carrier.
- 10 93. The consumable product composition of item 92, wherein the carrier comprises menthol.
- 15 94. A method of sweetening a consumable product comprising the step of:
adding to the consumable product a tormentic acid or a derivative or a stereoisomer or a salt or a hydrate thereof in an amount effective to sweeten the consumable product.
- 20 95. A process for increasing a sweetness level of a consumable product composition comprising a consumable product having an initial sweetness level, comprising the step of:
adding to the consumer product a tormentic acid or a derivative or a stereoisomer or a salt or a hydrate thereof in an amount effective to increase the sweetness level of the consumer product to a final sweetness level.
- 25 96. A method of controlling the release rate of taste sensations associated with a sweetener into a consumable, comprising the step of:
combining tormentic acid or a derivative or a salt or a hydrate thereof, optionally at least one additional sweetener, a pregelatinized starch, and a consumable product to form a released controlled consumable.
- 30 97. The method of item 96, wherein tormentic acid or a derivative or a salt or a hydrate thereof, optionally the at least one additional sweetener and the pregelatinized starch are combined prior to addition to the consumer product.
- 35 98. A process for decreasing a release rate of the tormentic acid or a derivative or a salt or a hydrate thereof, optionally of the at least one additional sweetener, from a consumable comprising tormentic acid or a derivative or a salt or a hydrate thereof, optionally a sweetener, and a consumable product and having an initial release rate of tormentic acid or a derivative or a salt or a hydrate thereof, and optionally of the

at least one additional sweetener from the consumable product composition, comprising the step of:

adding to the consumable product a pregelatinized starch in an amount effective to decrease the release rate of sweetener from the consumable product to final release rate.

5

Claims

1. Use of tormentic acid or a derivative or a stereoisomer or a salt or a hydrate thereof
5 as a sweetener.
2. Sweetener composition comprising
(a) tormentic acid or a derivative or a stereoisomer or a salt or a hydrate thereof.
- 10 3. The sweetener composition according to claim 2, wherein tormentic acid or a derivative or a stereoisomer or a salt or a hydrate thereof is a sweetener.
4. The sweetener composition according to claim 2 or 3, wherein the sweetener composition comprises
15 (b) at least one additional sweetener.
5. The sweetener composition according to claim 4, wherein the at least one additional sweetener is selected from the group consisting of abiziasaponin, abrusosides, in particular abrusoside A, abrusoside B, abrusoside C, abrusoside D, acesulfame potassium, advantame, albiziasaponin, alitame, aspartame, superaspartame,
20 bayunosides, in particular bayunoside 1, bayunoside 2, brazzein, bryoside, bryonoside, bryonodulcoside, carnosifloside, carrelame, curculin, cyanin, chlorogenic acid, cyclamates and its salts, cyclocaryoside I, dihydroquercetin-3-acetate, dihydroflavenol, dulcoside, gaudichaudioside, glycyrrhizin, glycyrrhetin acid, gypenoside, hematoxylin, isomogrosides, in particular iso-mogroside V, lugduname, magap, mabinlins, micraculin, mogrosides (lo han guo), in particular mogroside IV and mogroside V, monatin and its derivatives, monellin, mukurozioside, naringin dihydrochalcone (NarDHC), neohesperidin dihydrochalcone (NDHC), neotame, osladin, pentadin, periandrin I-V, perillartine, D-phenylalanine,
25 phlomisiosides, in particular phlomisioside 1, phlomisioside 2, phlomisioside 3, phlomisioside 4, phloridzin, phyllo dulcin, polpodiosides, polypodoside A, pterocaryosides, rebaudiosides, in particular rebaudioside A, rebaudioside B, rebaudioside C, rebaudioside D, rebaudioside F, rebaudioside G, rebaudioside H), rubusosides, saccharin and its salts and derivatives, scandenoside, selligueanin A, siamenosides, in particular siamenoside I, stevia, steviolbioside, stevioside and other steviol glycosides, strogines, in particular strogin 1, strogin 2, strogin 4, suavioside A, suavioside B, suavioside G, suavioside H, suavioside I, suavioside J, sucralose, sucronate, sucrooctate, talin, telosmoside A₁₅, thaumatin, in particular thaumatin I
35

and II, trans-anethol, trans-cinnamaldehyde, trilobatin, D-tryptophane, erythritol, galactitol, hydrogenated starch syrups including maltitol and sorbitol syrups, inositols, isomalt, lactitol, maltitol, mannitol, xylitol, arabinose, dextrin, dextrose, fructose, high fructose corn syrup, fructooligosaccharides, fructooligosaccharide
5 syrups, galactose, galactooligosaccharides, glucose, glucose and (hydrogenated) starch syrups/hydrolysates, isomaltulose, lactose, hydrolysed lactose, maltose, mannose, rhamnose, ribose, sucrose, tagatose, trehalose and xylose.

6. The sweetener composition according to any one of claims 2 to 5, wherein the at
10 least one additional sweetener is acesulfame potassium or sucrose.

7. The sweetener composition according to any one of claims 2 to 6, wherein the
sweetener composition comprises
(c) a pregelatinized starch.
15

8. The sweetener composition according to any one of claims 2 to 7, wherein the
composition further comprises at least one additional ingredient selected from bubble
forming agents, bulking agents, carriers, fibers, sugar alcohols, flavorings, flavor
enhancers, flavor stabilizers, acidulants, anti-caking and free-flow agents.
20

9. Tabletop sweetener composition comprising

(a) at least one sugar sweetener, which is selected from the group consisting of
monosaccharides, disaccharides, oligosaccharides and polysaccharides,
preferably the at least one sugar sweetener is selected from the group
25 consisting of arabinose, dextrin, dextrose, fructose, high fructose corn syrup,
fructooligosaccharides, fructooligosaccharide syrups, galactose,
galactooligosaccharides, glucose, glucose and (hydrogenated) starch
syrups/hydrolysates, isomaltulose, lactose, hydrolysed lactose, maltose,
mannose, rhamnose, ribose, sucrose, stachyose, tagatose, trehalose, xylose, and
30 combinations thereof, most preferably the at least one sugar sweetener is a
disaccharide and/or fructose;

(b) at least one sugar alcohol (or polyol), which is selected from the group
consisting of erythritol, galactitol, hydrogenated starch syrups including
maltitol and sorbitol syrups, inositols, isomalt, lactitol, maltitol, mannitol,
35 xylitol, and combinations thereof, preferably the at least one sugar alcohol is
erythritol;

(c) tormentic acid or a derivative or a stereoisomer or a salt or a hydrate thereof
and

(d) a taste-improving amount of cellulose.

10. The tabletop sweetener composition according to claim 9, comprising

- (a) a disaccharide carbohydrate and/or fructose;
- 5 (b) erythritol;
- (c) tormentic acid or a derivative or a stereoisomer or a salt or a hydrate thereof;
and
- (d) a taste-improving amount of cellulose.

10 11. The tabletop sweetener composition according to claim 9 or 10, wherein the disaccharide is selected from the group consisting of isomaltulose, lactose, maltose, sucrose, and trehalose.

15 12. The tabletop sweetener composition according to any one of claims 9 to 11, further comprising a sweetness modifier and/or a mouthfeel enhancer and/or a flavoring.

13. The tabletop sweetener composition according to any one of claims 9 to 12, wherein the tabletop sweetener composition comprises sweetener particles.

20 14. Consumable comprising

- (a) a consumable product; and
- (b) a sweetener composition as defined in any one of claims 2 to 8.

15. Consumable comprising

- 25 (a) a consumable product; and
- (b) a tabletop sweetener composition as defined in any one of claims 9 to 13.

30 16. The consumable according to claim 14 or 15, wherein the consumable product is selected from water-based consumables, solid dry consumables, dairy products, dairy-derived products and dairy-alternative products.

35 17. The consumable according to any one of claims 14 to 16, wherein the consumable product is a water-based consumable product selected from the group consisting of beverage, water, aqueous beverage, enhanced/slightly sweetened water drink, flavored carbonated and still mineral and table water, carbonated beverage, non-carbonated beverage, carbonated water, still water, soft drink, non-alcoholic drink, alcoholic drink, beer, wine, liquor, fruit drink, juice, fruit juice, vegetable juice, broth drink, coffee, tea, black tea, green tea, oolong tea, herbal infusion, cocoa (e.g. water-

based), tea-based drink, coffee-based drinks, cacao-based drink, infusion, syrup, frozen fruit, frozen fruit juice, water-based ice, fruit ice, sorbet, dressing, salad dressing, jams, marmalades, canned fruit, savoury, delicatessen products like delicatessen salads, sauces, ketchup, mustard, pickles and marinated fish, sauce, soup, and beverage botanical materials, in particular whole or ground beverage botanical materials, or instant powder for reconstitution, in particular coffee beans, ground coffee, instant coffee, cacao beans, cacao powder, instant cacao, tea leaves, instant tea powder.

5

10

18. The consumable according to any one of claims 14 to 16, wherein the consumable product is a solid dry consumable product selected from the group consisting of cereals, baked food products, biscuits, bread, breakfast cereal, cereal bar, energy bars/nutritional bars, granola, cakes, rice cakes, cookies, crackers, donuts, muffins, pastries, confectionaries, chewing gum, chocolate product, chocolate, fondant, hard candy, marshmallow, pressed tablets, snack foods, botanical materials, in particular whole or ground botanical materials, and instant powders for reconstitution.

15

20

19. The consumable according to any one of claims 14 to 16, wherein the consumable product is a dairy product, dairy-derived product and/or dairy-alternative product selected from the group consisting of milk, fluid milk, cultured milk product, cultured and noncultured dairy-based drink, cultured milk product cultured with lactobacillus, yoghurt, yoghurt-based beverage, smoothie, lassi, milk shake, acidified milk, acidified milk beverage, butter milk, kefir, milk-based beverages, milk/juice blend, fermented milk beverage, ice cream, dessert, sour cream, dip, salad dressing, cottage cheese, frozen yoghurt, soy milk, rice milk, soy drink, and rice milk drink.

25

30

20. The consumable according to any one of claims 14 to 16, wherein the consumable product is a carbonated drink or a non-carbonated drink or a cereal or yoghurt or a chewing-gum.

30

21. The consumable according to claim 14, wherein the consumable product is a dental product selected from the group consisting of toothpaste, dental floss, mouthwash, denture adhesive, enamel whitener, fluoride treatments and oral care gels, preferably toothpaste.

35

22. The consumable according to claim 14, wherein the consumable product is a cosmetic product selected from the group consisting of lipstick, lip balm, lip gloss and petroleum jelly.

23. The consumable according to claim 14, wherein the consumable product is a pharmaceutical product selected from the group consisting of over-the-counter and prescription drugs, non-tobacco snuff, tobacco substitutes, chewable medications, cough syrups, throat sprays, throat lozenges, cough drops, antibacterial products, pill coatings, gel caplets, soluble fiber preparations, antacids, tablet cores, rapidly absorbed liquid compositions, stable foam compositions, rapidly disintegrating pharmaceutical dosage forms, beverage concentrates for medicinal purposes, aqueous pharmaceutical suspensions, liquid concentrate compositions, and stabilized sorbic acid solutions, phosphate buffers, saline solutions, emulsion, non-aqueous pharmaceutical solvents, aqueous pharmaceutical carriers, solid pharmaceutical carrier, and pharmaceutical preservatives/additives, in particular pharmaceutical preservatives/additives such as antimicrobials, antioxidants, chelating agents, inert gases, flavoring agents and coloring agents.
24. The consumable according to claim 14, wherein the consumable product is animal feed or animal food.

5

10

15

20

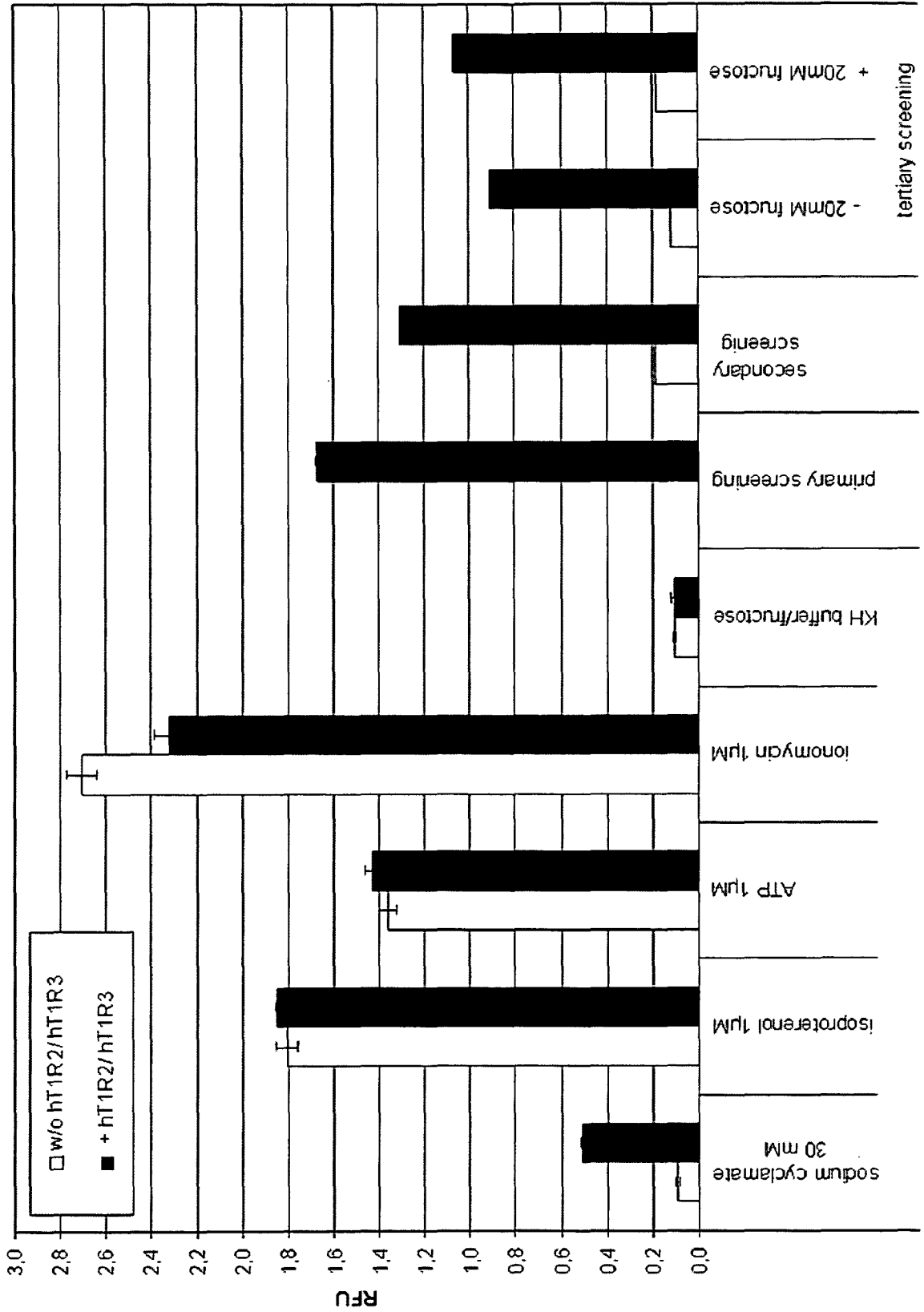

Fig. 1

Fig. 2

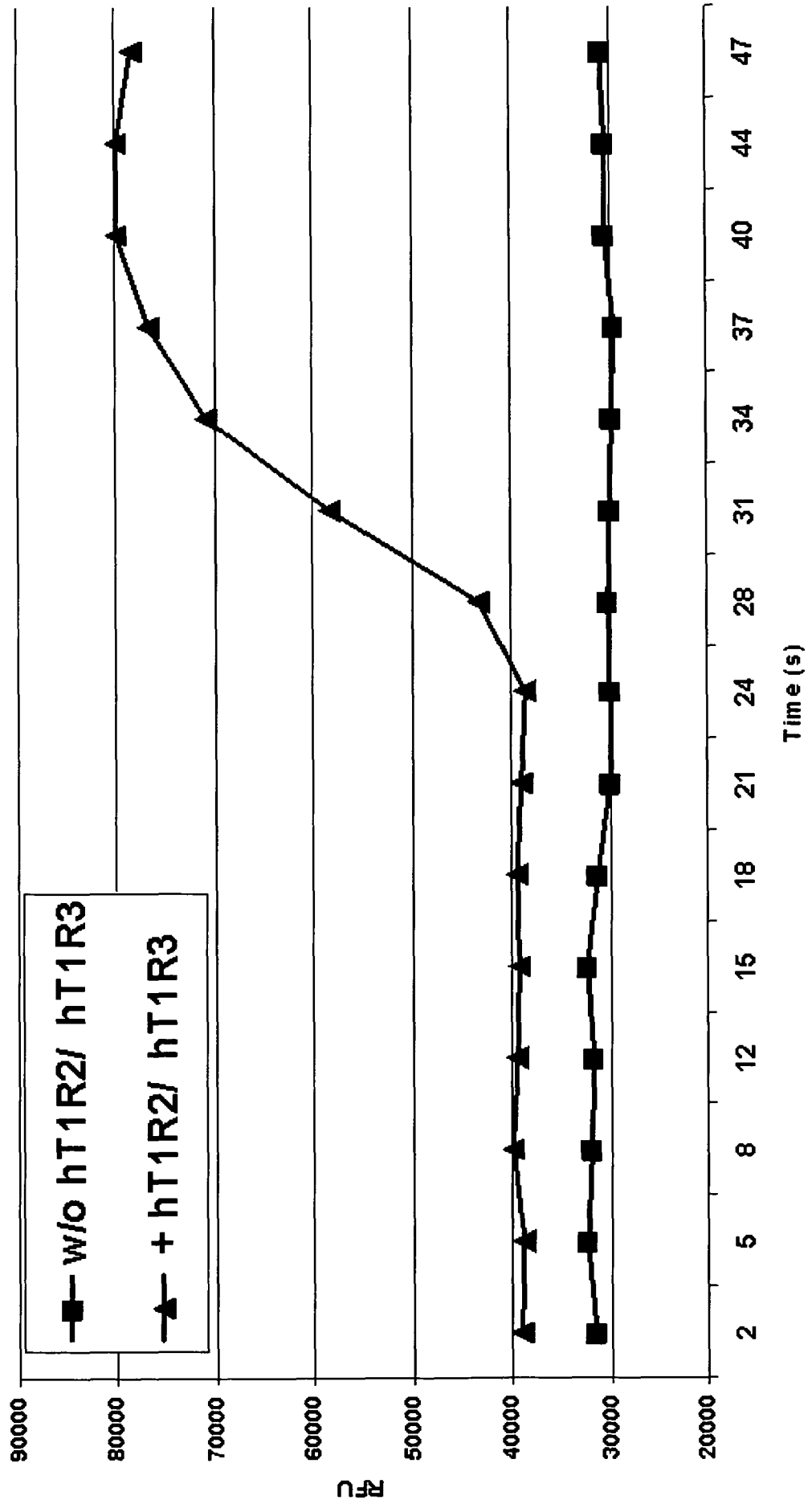

Fig. 3

Results of the taste and spit assay with tormentic acid

Type of test	Type of set up	Questions to be answered	Highest possible amount per individual according to TTC ¹⁾ [μg]	Amount applied per panelist [μg]	Concentration of test substance [μM]	Medium & ingredients	Remarks	Number of panelists	Summary of results
Sweetness	Phase I/II descriptive test (phase I)	sweetness, off-taste	90	88	20	0.5 % EtOH in mineral water	none	5	no strong sweetness at the indicated concentration, raspberry like

¹⁾ TTC = Threshold of Toxicological Concern

INTERNATIONAL SEARCH REPORT

International application No
PCT/EP2012/000538

A. CLASSIFICATION OF SUBJECT MATTER
INV. A23L1/236 A61K9/00 A61Q11/00
ADD.
According to International Patent Classification (IPC) or to both national classification and IPC

B. FIELDS SEARCHED
Minimum documentation searched (classification system followed by classification symbols)
A23L A61K A61Q

Documentation searched other than minimum documentation to the extent that such documents are included in the fields searched

Electronic data base consulted during the international search (name of data base and, where practical, search terms used)
EPO-Internal

C. DOCUMENTS CONSIDERED TO BE RELEVANT

Category*	Citation of document, with indication, where appropriate, of the relevant passages	Relevant to claim No.
X	US 2005/267055 A1 (MATSUYAMA FUTOSHI ET AL) 1 December 2005 (2005-12-01) paragraph [0033]; claims 1-4	13-23
X	WO 2007/048352 A1 (LEAD BILLION LTD) 3 May 2007 (2007-05-03) claims 1,15 ----- -/--	13,23

Further documents are listed in the continuation of Box C.

See patent family annex.

* Special categories of cited documents :

"A" document defining the general state of the art which is not considered to be of particular relevance

"E" earlier document but published on or after the international filing date

"L" document which may throw doubts on priority claim(s) or which is cited to establish the publication date of another citation or other special reason (as specified)

"O" document referring to an oral disclosure, use, exhibition or other means

"P" document published prior to the international filing date but later than the priority date claimed

"T" later document published after the international filing date or priority date and not in conflict with the application but cited to understand the principle or theory underlying the invention

"X" document of particular relevance; the claimed invention cannot be considered novel or cannot be considered to involve an inventive step when the document is taken alone

"Y" document of particular relevance; the claimed invention cannot be considered to involve an inventive step when the document is combined with one or more other such documents, such combination being obvious to a person skilled in the art.

"&" document member of the same patent family

Date of the actual completion of the international search 5 March 2012	Date of mailing of the international search report 16/03/2012
-------------------------------------------------------------------------------	----------------------------------------------------------------------

Name and mailing address of the ISA/ European Patent Office, P.B. 5818 Patentlaan 2 NL - 2280 HV Rijswijk Tel. (+31-70) 340-2040, Fax: (+31-70) 340-3016	Authorized officer Hillebrecht, Dieter
----------------------------------------------------------------------------------------------------------------------------------------------------------------------	-----------------------------------------------

INTERNATIONAL SEARCH REPORT

International application No
PCT/EP2012/000538

C(Continuation). DOCUMENTS CONSIDERED TO BE RELEVANT		
Category*	Citation of document, with indication, where appropriate, of the relevant passages	Relevant to claim No.
A	<p>MUKHOPADHYAY M ET AL: "A novel process for extraction of natural sweetener from licorice (Glycyrrhiza glabra) roots", SEPARATION AND PURIFICATION TECHNOLOGY, ELSEVIER SCIENCE, AMSTERDAM, NL, vol. 63, no. 3, 3 November 2008 (2008-11-03), pages 539-545, XP025562973, ISSN: 1383-5866, DOI: DOI:10.1016/J.SEPPUR.2008.06.013 [retrieved on 2008-06-26] abstract; figure 4</p> <p>-----</p>	1-24

INTERNATIONAL SEARCH REPORT

Information on patent family members

International application No

PCT/EP2012/000538

Patent document cited in search report	Publication date	Patent family member(s)	Publication date
US 2005267055	A1	01-12-2005	NONE

WO 2007048352	A1	03-05-2007	AU 2006308337 A1 03-05-2007
			AU 2006308338 A1 03-05-2007
			CA 2593161 A1 03-05-2007
			CA 2593171 A1 03-05-2007
			CN 101137387 A 05-03-2008
			EP 1848440 A1 31-10-2007
			EP 1848445 A1 31-10-2007
			HK 1112848 A1 08-04-2011
			JP 2009520683 A 28-05-2009
			JP 2009520684 A 28-05-2009
			US 2008124388 A1 29-05-2008
			US 2009028959 A1 29-01-2009
			WO 2007048352 A1 03-05-2007
			WO 2007048353 A1 03-05-2007
