

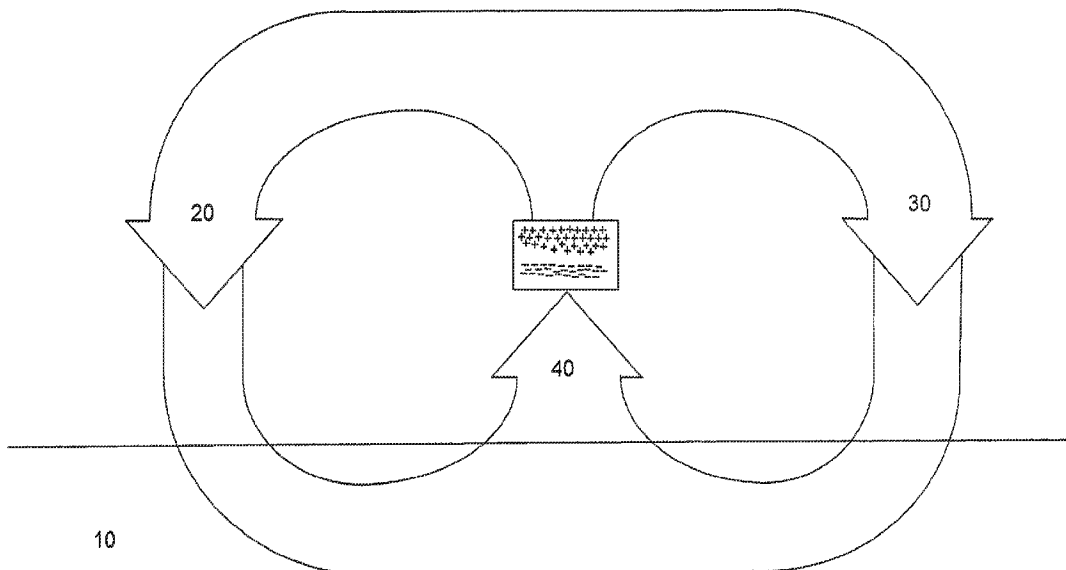

(86) Date de dépôt PCT/PCT Filing Date: 2014/05/22  
 (87) Date publication PCT/PCT Publication Date: 2014/12/31  
 (45) Date de délivrance/Issue Date: 2022/08/09  
 (85) Entrée phase nationale/National Entry: 2016/12/23  
 (86) N° demande PCT/PCT Application No.: US 2014/039131  
 (87) N° publication PCT/PCT Publication No.: 2014/209522  
 (30) Priorité/Priority: 2013/06/27 (US13/929,414)

(51) Cl.Int./Int.Cl. *H05F 7/00* (2006.01)  
 (72) Inventeur/Inventor:  
MCCOWEN, CLINT, US  
 (73) Propriétaire/Owner:  
ION POWER GROUP LLC, US  
 (74) Agent: RIDOUT & MAYBEE LLP

(54) Titre : COLLECTE D'ENERGIE  
 (54) Title: ENERGY COLLECTION



(57) **Abrégé/Abstract:**

An energy collection system may collect and use the energy generated by an electric field. Collection fibers are suspended from a support structure, which may comprise a support pole, a vehicle, a lunar rover, and a windmill, among other structures. The collection fibers may be made of any conducting material, including carbon, graphite, graphene, silicene, and/or other like materials. Diodes may be used to restrict the backflow or loss of energy.

(12) INTERNATIONAL APPLICATION PUBLISHED UNDER THE PATENT COOPERATION TREATY (PCT)

(19) World Intellectual Property  
Organization  
International Bureau(10) International Publication Number  
**WO 2014/209522 A1**(43) International Publication Date  
31 December 2014 (31.12.2014)

- (51) International Patent Classification:  
*H02N 1/00* (2006.01)
- (21) International Application Number:  
PCT/US2014/039131
- (22) International Filing Date:  
22 May 2014 (22.05.2014)
- (25) Filing Language: English
- (26) Publication Language: English
- (30) Priority Data:  
13/929,414 27 June 2013 (27.06.2013) US
- (71) Applicant: ION POWER GROUP LLC [US/US]; 2180  
Calle de Castelar, Navarre, Florida 32466 (US).
- (72) Inventor: MCCOWEN, Clint; 2180 Calle de Castelar,  
Navarre, Florida 32466 (US).
- (74) Agent: BALSER, Benjamin A.; Balsler & Grell IP Law,  
LLC, 62 Thunder Ridge Drive, Acworth, Georgia 30101  
(US).
- (81) Designated States (unless otherwise indicated, for every  
kind of national protection available): AE, AG, AL, AM,

AO, AT, AU, AZ, BA, BB, BG, BH, BN, BR, BW, BY,  
BZ, CA, CH, CL, CN, CO, CR, CU, CZ, DE, DK, DM,  
DO, DZ, EC, EE, EG, ES, FI, GB, GD, GE, GH, GM, GT,  
HN, HR, HU, ID, IL, IN, IR, IS, JP, KE, KG, KN, KP, KR,  
KZ, LA, LC, LK, LR, LS, LT, LU, LY, MA, MD, ME,  
MG, MK, MN, MW, MX, MY, MZ, NA, NG, NI, NO, NZ,  
OM, PA, PE, PG, PH, PL, PT, QA, RO, RS, RU, RW, SA,  
SC, SD, SE, SG, SK, SL, SM, ST, SV, SY, TH, TJ, TM,  
TN, TR, TT, TZ, UA, UG, US, UZ, VC, VN, ZA, ZM,  
ZW.

- (84) Designated States (unless otherwise indicated, for every  
kind of regional protection available): ARIPO (BW, GH,  
GM, KE, LR, LS, MW, MZ, NA, RW, SD, SL, SZ, TZ,  
UG, ZM, ZW), Eurasian (AM, AZ, BY, KG, KZ, RU, TJ,  
TM), European (AL, AT, BE, BG, CH, CY, CZ, DE, DK,  
EE, ES, FI, FR, GB, GR, HR, HU, IE, IS, IT, LT, LU, LV,  
MC, MK, MT, NL, NO, PL, PT, RO, RS, SE, SI, SK, SM,  
TR), OAPI (BF, BJ, CF, CG, CI, CM, GA, GN, GQ, GW,  
KM, ML, MR, NE, SN, TD, TG).

**Published:**

— with international search report (Art. 21(3))

(54) Title: ENERGY COLLECTION

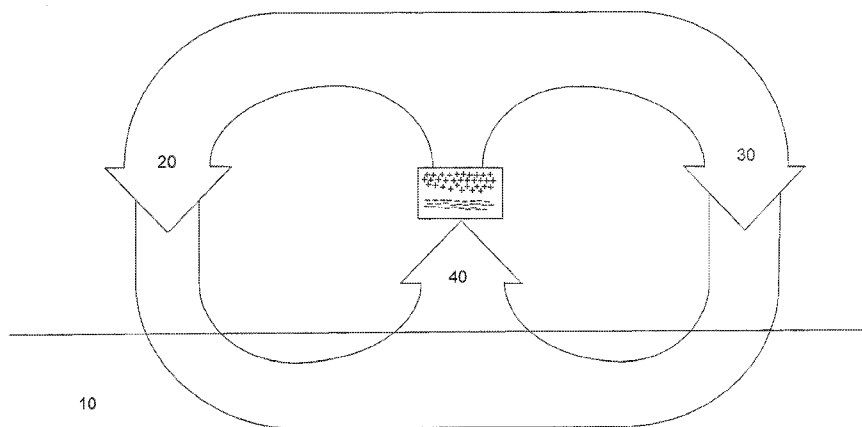

FIGURE 1

(57) Abstract: An energy collection system may collect and use the energy generated by an electric field. Collection fibers are suspended from a support structure, which may comprise a support pole, a vehicle, a lunar rover, and a windmill, among other structures. The collection fibers may be made of any conducting material, including carbon, graphite, graphene, silicene, and/or other like materials. Diodes may be used to restrict the backflow or loss of energy.

WO 2014/209522 A1

# Energy Collection

## TECHNICAL FIELD

[0002] The present disclosure is generally related to energy and, more particularly, is related to systems and methods for collecting energy.

## BACKGROUND

[0003] The concept of fair weather electricity deals with the electric field and the electric current in the atmosphere propagated by the conductivity of the air. Clear, calm air carries an electrical current, which is the return path for thousands of lightening storms simultaneously occurring at any given moment around the earth. For simplicity, this energy may be referred to as static electricity or static energy. FIG. 1 illustrates a weather circuit for returning the current from lightning, for example, back to ground 10. Weather currents 20, 30 return the cloud to ground current 40.

[0004] In a lightening storm, an electrical charge is built up, and electrons arc across a gas, ionizing it and producing the lightening flash. As one of ordinary skill in the art understands, the complete circuit requires a return path for the lightening flash. The atmosphere is the return path for the circuit. The electric field due to the atmospheric return path is relatively weak at any given point because the energy of thousands of electrical storms across the planet are diffused over the atmosphere of the entire Earth during both fair and stormy weather. Other contributing factors to electric current being present in the atmosphere may include cosmic rays penetrating and interacting with the earth's atmosphere, and also the migration of ions, as well as other effects yet to be fully studied.

- [0005] Some of the ionization in the lower atmosphere is caused by airborne radioactive substances, primarily radon. In most places of the world, ions are formed at a rate of 5-10 pairs per cubic centimeter per second at sea level. With increasing altitude, cosmic radiation causes the ion production rate to increase. In areas with high radon exhalation from the soil (or building materials), the rate may be much higher.
- [0006] Alpha-active materials are primarily responsible for the atmospheric ionization. Each alpha particle (for instance, from a decaying radon atom) will, over its range of some centimeters, create approximately 150,000-200,000 ion pairs.
- [0007] While there is a large amount of usable energy available in the atmosphere, a method or apparatus for efficiently collecting that energy has not been forthcoming. Therefore, a heretofore unaddressed need exists in the industry to address the aforementioned deficiencies and inadequacies.

## SUMMARY

- [0008] Embodiments of the present disclosure provide systems and methods for collecting energy. Briefly described in architecture, one embodiment of the system, among others, can be implemented by a support structure wire elevated above a ground level, at least one collection fiber electrically connected to the support structure wire; a load electrically connected to the support structure wire; and a diode electrically connected between the load and at least one collection fiber.
- [0009] Embodiments of the present disclosure can also be viewed as providing methods for collecting energy. In this regard, one embodiment of such a method, among others, can be broadly summarized by the following steps: suspending at least one collection fiber from a support structure wire elevated above ground level, the fiber electrically connected to the

support structure wire; providing a load with an electrical connection to the support structure wire to draw current; and providing a diode electrically connected between the collection fiber and the load.

- [0010] Other systems, methods, features, and advantages of the present disclosure will be or become apparent to one with skill in the art upon examination of the following drawings and detailed description. It is intended that all such additional systems, methods, features, and advantages be included within this description, be within the scope of the present disclosure, and be protected by the accompanying claims.

#### BRIEF DESCRIPTION OF THE DRAWINGS

- [0011] Many aspects of the disclosure can be better understood with reference to the following drawings. The components in the drawings are not necessarily to scale, emphasis instead being placed upon clearly illustrating the principles of the present disclosure. Moreover, in the drawings, like reference numerals designate corresponding parts throughout the several views.
- [0012] FIG. 1 is a circuit diagram of a weather energy circuit.
- [0013] FIG. 2 is a perspective view of an exemplary embodiment of many energy collectors elevated above ground by a structure.
- [0014] FIG. 2A is a side view of an energy collection fiber suspended from a support wire.
- [0015] FIG. 2B is a side view of an exemplary embodiment of an energy collection fiber suspended from a support wire and with an additional support member.
- [0016] FIG. 2C is a perspective view of a support structure for multiple energy collection fibers.

- [0017] FIG. 2D is a side view of an exemplary embodiment of a support structure for multiple energy collection fibers.
- [0018] FIG. 2E is a side view of a support structure for an energy collection fiber.
- [0019] FIG. 2F is a side view of an exemplary embodiment of a support structure for an energy collection fiber.
- [0020] FIG. 2G is a side view of a support structure for multiple energy collection fibers.
- [0021] FIG. 3 is a circuit diagram of an exemplary embodiment of a circuit for the collection of energy.
- [0022] FIG. 4 is a circuit diagram of an exemplary embodiment of a circuit for the collection of energy.
- [0023] FIG. 5 is a circuit diagram of an exemplary embodiment of an energy collection circuit for powering a generator and motor.
- [0024] FIG. 6 is a circuit diagram of an exemplary embodiment of a circuit for collecting energy and using it for the production of hydrogen and oxygen.
- [0025] FIG. 7 is a circuit diagram of an exemplary embodiment of a circuit for collecting energy, and using it for driving a fuel cell.
- [0026] FIG. 8 is a circuit diagram of an exemplary embodiment of a circuit for collecting energy.
- [0027] FIG. 9 is a flow diagram of an exemplary embodiment of collecting energy with a collection fiber.

- [0028] FIG. 10 is a circuit diagram of an example embodiment of a circuit for collecting energy from a dual polarity source.
- [0029] FIG. 11 is a system diagram of an example embodiment of an energy collection system connected to an automobile vehicle.
- [0030] FIG. 12 is a system diagram of an example embodiment of an energy collection system connected to a lunar rover vehicle.
- [0031] FIG. 13 is a system diagram of an example embodiment of an energy collection system comprising collection devices with a diode.
- [0032] FIG. 14 is a system diagram of an example embodiment of an energy collection system comprising multiple legs of the system of FIG. 13.
- [0033] FIG. 15 is a system diagram of an exemplary embodiment of a windmill with energy collectors.

#### DETAILED DESCRIPTION

- [0034] Methods for collecting ambient energy have been known since the early 1900's. However, due to low efficiency, those methods did not become commercially feasible. One of the primary advantages of the present disclosure over past arts is the efficiency achievable by utilizing the collection fibers disclosed herein to collect or harvest said ambient energy. Another primary advantage over past arts is the dual-polarity circuit (FIG. 10) which makes use of both positive and negative ambient energy collected by the collection fibers to convert said energy into a steady positive electrical output.
- [0035] Electric charges on conductors reside entirely on the external surface of the conductors, and tend to concentrate more around sharp points and edges than on flat surfaces. Therefore, an electric field received by a

sharp conductive point may be much stronger than a field received by the same charge residing on a large smooth conductive shell. An exemplary embodiment of this disclosure takes advantage of this property, among others, to collect and use the energy generated by an electric field in the atmosphere.

[0036] Referring to collection system 100 presented in FIG. 2, at least one collection device 130 may be suspended from a support wire system 120 supported by poles 110. Collection device 130 may comprise a diode or a collection fiber individually, or the combination of a diode and a collection fiber. Support wire system 120 may be electrically connected to load 150 by connecting wire 140. Supporting wire system 120 may be any shape or pattern. Also, conducting wire 140 may be one wire or multiple wires. The collection device 130 in the form of a fiber may comprise any conducting or non-conducting material, including carbon, graphite, Teflon, and metal. An exemplary embodiment utilizes carbon or graphite fibers for static electricity collection. Support wire system 120 and connecting wire 140 can be made of any conducting material, including aluminum or steel, but most notably, copper. Teflon may be added to said conductor as well, such as non-limiting examples of a Teflon impregnated wire, a wire with a Teflon coating, or Teflon strips hanging from a wire. Conducting wire 120, 140, and 200 may be bare wire, or coated with insulation as a non-limiting example. Wires 120 and 140 are a means of transporting the energy collected by collection device 130.

[0037] An exemplary embodiment of the collection fibers as collection device 130 includes graphite or carbon fibers. Graphite and carbon fibers, graphene, silicene, or other like materials can have hundreds of thousands of points at a microscopic level. Atmospheric electricity may be attracted to these points. If atmospheric electricity can follow two paths where one is a flat surface and the other is a pointy, conductive surface, the electrical charge will be attracted to the pointy, conductive surface. Generally, the more points that are present, the higher energy that can be gathered.

Therefore, carbon, or graphite fibers are examples that demonstrate exemplary collection ability.

[0038] In an alternative embodiment, the collection fibers comprise graphene, silicene, and/or other like materials. Graphene is an allotrope of carbon. In graphene, carbon atoms are arranged in a regular hexagonal pattern. Graphene may be described as a one-atom thick layer of the mineral graphite, (many layers of graphene stacked together effectively form crystalline flake graphite). Graphene may be wrapped up into 0D fullerenes, rolled into 1D nanotubes or stacked into 3D graphite. Graphene is most easily visualized as an atomic-scale chicken wire made of carbon atoms and their bonds. The crystalline or "flake" form of graphite consists of many graphene sheets stacked together. The carbon-carbon bond length in graphene is about 0.142 nanometers. Graphene sheets stack to form graphite with an interplanar spacing of 0.335 nm. There is an analog of graphene composed of silicon called silicene.

[0039] Descriptions such as graphite layers, carbon layers, or carbon sheets have been used for the term graphene. It is incorrect to use a term which includes the term graphite for a single layer, when the term graphite would imply a three-dimensional structure. The term graphene should be used when the reactions, structural relations or other properties of individual layers are discussed.

[0040] Other forms of graphene, such as graphene grown on various metals, may also become free-standing if, for example, suspended or transferred to silicon dioxide (SiO<sub>2</sub>). An example of isolated graphene is graphene on silicon carbide (SiC) after its passivation with hydrogen.

[0041] In at least one exemplary embodiment, the height of support wire 120 may be an important factor. The higher that collection device 130, which may comprise graphene, is from ground, the larger the voltage potential between collection device 130 and electrical ground. The electric field may be more than 100 volts per meter under some conditions. When

support wire 120 is suspended in the air at a particular altitude, wire 120 will itself collect a very small charge from ambient voltage. When collection device 130 is connected to support wire 120, collection device 130 becomes energized and transfers the energy to support wire 120.

[0042] The collection devices may be suspended from many structures and devices. A non-limiting list includes windmill blades or wind surfaces; windmill towers, towers and/or poles in general; guy-lines that are used to help support towers/poles; homes, buildings, condos and/or skyscrapers, including the building's roofs, windows and walls; piers or docks over land or water; water towers; silos; automobiles, electric, hydrogen or hybrid; trucks, tanks, ships, water craft and boats, air boats, hovercraft; vehicles of any kind, including airplanes, jets, helicopters, drones, gliders, robots or any derivatives including the propellers or turbines used to propel the vehicle; satellites, rockets, missiles, robotic or manned rovers; vehicles or habitats designed for use on Earth or its moon, or other planets including Mars or any moons, comets, and meteors; blimps, balloons, aerostats, zeppelins, kites, lighter than air craft, and heavier than air craft; tethered or untethered Earth-to-Space elevators and/or specifically including its tether; solar panels, heat collection panels, or their support structures; and any structure fixed, or mobile, temporary or permanent, that provides a minimum of 1 millimeter or greater altitude above ground level or sea level.

[0043] A diode, not shown in FIG. 2, may be connected in several positions in collection system 100. A diode is a component that restricts the direction of movement of charge carriers. It allows an electric current to flow in one direction, but essentially blocks it in the opposite direction. A diode can be thought of as the electrical version of a check valve. The diode may be used to prevent the collected energy from discharging into the atmosphere through the collection fiber embodiment of collection device 130, which may comprise graphene, silicene, and/or other like materials. An exemplary embodiment of the collection device comprises the diode with no collection fiber. A preferred embodiment, however, includes a

diode at the connection point of a collection fiber to support system 120 such that the diode is elevated above ground. Multiple diodes may be used between collection device 130 and load 150. Additionally, in an embodiment with multiple fibers, the diodes restrict energy that may be collected through one fiber from escaping through another fiber.

[0044] Collection device 130, which may comprise graphene, silicene, and/or other like materials, may be connected and arranged in relation to support wire system 120 by many means. Some non-limiting examples are provided in FIGS. 2A-2G using a collection fiber embodiment. FIG. 2A presents support wire 200 with connecting member 210 for collection device 130. Connection member 210 may be any conducting material allowing for the flow of electricity from connection device 130 to support wire 200. Then, as shown in FIG. 2, support wire 200 of support system 120 may be electrically connected through conducting wire 140 to load 150. A plurality of diodes may be placed at any position on the support structure wire. A preferred embodiment places a diode at an elevated position at the connection point between a collection fiber embodiment of collection device 130 and connection member 210.

[0045] Likewise, FIG. 2B shows collection fiber 130, which may comprise graphene, silicene, and/or other like materials, electrically connected to support wire 200 and also connected to support member 230. Support member 230 may be connected to collection fiber 130 on either side. Support member 230 holds the fiber steady on both ends instead of letting it move freely. Support member 230 may be conducting or non-conducting. A plurality of diodes may be placed at any position on the support structure wire. A preferred embodiment places a diode at elevated position at the connection point between collection fiber 130 and support wire 200 or between fiber 130, support member 230, and support wire 200.

[0046] FIG. 2C presents multiple collection fibers in a squirrel cage arrangement with top and bottom support members. Support structure 250 may be

connected to support structure wire 200 by support member 240. Structure 250 has a top 260 and a bottom 270 and each of the multiple collection fibers 130 are connected on one end to top 260 and on the other end to bottom 270. A plurality of diodes may be placed at any position on support structure 250. A preferred embodiment places a diode at an elevated position at the connection point between collection fiber 130, which may comprise graphene, silicene, and/or other like materials, and support structure wire 200.

- [0047] FIG. 2D presents another exemplary embodiment of a support structure with support members 275 in an x-shape connected to support structure wire 200 at intersection 278 with collection fibers 130, which may comprise graphene, silicene, and/or other like materials, connected between ends of support members 275. A plurality of diodes may be placed at any position on the support structure. A preferred embodiment places a diode at an elevated position at the connection point between collection fiber 130 and support wire 200.
- [0048] FIG. 2E provides another exemplary embodiment for supporting collection fiber 130, which may comprise graphene, silicene, and/or other like materials. Collection fiber 130 may be connected on one side to support member 285, which may be connected to support structure wire 200 in a first location and on the other side to support member 280, which may be connected to support structure wire 200 in a second location on support structure wire 200. The first and second locations may be the same location, or they may be different locations, even on different support wires. A plurality of diodes may be placed at any position on the support structure. A preferred embodiment places one or more diodes at elevated positions at the connection point(s) between collection fiber 130 and support wire 200.
- [0049] FIG. 2F presents another exemplary embodiment of a support for a collection fiber. Two support members 290 may support either side of a collection fiber and are connected to support wire 200 in a single point. A

plurality of diodes may be placed at any position on the support structure. A preferred embodiment places a diode at an elevated position at the connection point between collection fiber 130, which may comprise graphene, silicene, and/or other like materials, and support wire 200.

[0050] FIG. 2G provides two supports as provided in FIG. 2F such that at least two support members 292, 294 may be connected to support structure wire 200 in multiple locations and collection fibers 130, which may comprise graphene, silicene, and/or other like materials, may be connected between each end of the support structures. Collection fibers 130 may be connected between each end of a single support structure and between multiple support structures. A plurality of diodes may be placed at any position on the support structure. A preferred embodiment places one or more diodes at elevated positions at the connection point(s) between collection fiber 130 and support structure wire 200.

[0051] FIG. 3 provides a schematic diagram of storing circuit 300 for storing energy collected by one or more collection devices (130 from FIG. 2) , which may comprise graphene, silicene, and/or other like materials. Load 150 induces current flow. Diode 310 may be electrically connected in series between one or more collection devices (130 from FIG. 2) and load 150. A plurality of diodes may be placed at any position in the circuit. Switch 330 may be electrically connected between load 150 and at least one collection device (130 from FIG. 2) to connect and disconnect the load. Capacitor 320 maybe connected in parallel to the switch 330 and load 150 to store energy when switch 330 is open for delivery to load 150 when switch 330 is closed. Rectifier 340 may be electrically connected in parallel to load 150, between the receiving end of switch 330 and ground. Rectifier 340 may be a full-wave or a half-wave rectifier. Rectifier 340 may include a diode electrically connected in parallel to load 150, between the receiving end of switch 330 and ground. The direction of the diode of rectifier 340 is optional.

- [0052] In an exemplary embodiment provided in FIG. 4, storage circuit 400 stores energy from one or more collection devices (130 from FIG. 2) , which may comprise graphene, silicene, and/or other like materials, by charging capacitor 410. If charging capacitor 410 is not used, then the connection to ground shown at capacitor 410 is eliminated. A plurality of diodes may be placed at any position in the circuit. Diode 310 may be electrically connected in series between one or more collection devices (130 from FIG. 2) and load 150. Diode 440 may be placed in series with load 150. The voltage from capacitor 410 can be used to charge spark gap 420 when it reaches sufficient voltage. Spark gap 420 may comprise one or more spark gaps in parallel. Non-limiting examples of spark gap 420 include mercury-reed switches and mercury-wetted reed switches. When spark gap 420 arcs, energy will arc from one end of the spark gap 420 to the receiving end of the spark gap 420. The output of spark gap 420 may be electrically connected in series to rectifier 450. Rectifier 450 may be a full-wave or a half-wave rectifier. Rectifier 450 may include a diode electrically connected in parallel to transformer 430 and load 150, between the receiving end of spark gap 420 and ground. The direction of the diode of rectifier 450 is optional. The output of rectifier 450 is connected to transformer 430 to drive load 150.
- [0053] FIG. 5 presents motor driver circuit 500. One or more collection devices (130 from FIG. 2), which may comprise graphene, silicene, and/or other like materials in an example embodiment, are electrically connected to static electricity motor 510, which powers generator 520 to drive load 150. A plurality of diodes may be placed at any position in the circuit. Motor 510 may also be directly connected to load 150 to drive it directly.
- [0054] FIG. 6 demonstrates a circuit 600 for producing hydrogen. A plurality of diodes may be placed at any position in the circuit. One or more collection devices (130 from FIG. 2), which may comprise graphene, silicene, and/or other like materials in an example embodiment, are electrically connected to primary spark gap 610, which may be connected to secondary spark gap 640. Non-limiting examples of spark gaps 610, 640 include mercury-

reed switches and mercury-wetted reed switches. Secondary spark gap 640 may be immersed in water 630 within container 620. When secondary spark gap 640 immersed in water 630 is energized, spark gap 640 may produce bubbles of hydrogen and oxygen, which may be collected to be used as fuel.

[0055] FIG. 7 presents circuit 700 for driving a fuel cell. A plurality of diodes may be placed at any position in the circuit. Collection devices (130 from FIG. 2), which may comprise graphene, silicene, and/or other like materials in an example embodiment, provide energy to fuel cell 720 which drives load 150. Fuel cell 720 may produce hydrogen and oxygen.

[0056] FIG. 8 presents exemplary circuit 800 for the collection of energy. Storage circuit 800 stores energy from one or more collection devices (130 from FIG. 2), which may comprise graphene, silicene, and/or other like materials in an example embodiment, by charging capacitor 810. If charging capacitor 810 is not used, then the connection to ground shown at capacitor 810 is eliminated. A plurality of diodes may be placed at any position in the circuit. The voltage from capacitor 810 can be used to charge spark gap 820 when it reaches sufficient voltage. Spark gap 820 may comprise one or more spark gaps in parallel or in series. Non-limiting examples of spark gap 820 include mercury-reed switches and mercury-wetted reed switches. When spark gap 820 arcs, energy will arc from one end of spark gap 820 to the receiving end of spark gap 820. The output of spark gap 820 may be electrically connected in series to rectifier 825. Rectifier 825 may be a full-wave or a half-wave rectifier. Rectifier 825 may include a diode electrically connected in parallel to inductor 830 and load 150, between the receiving end of spark gap 820 and ground. The direction of the diode of rectifier 825 is optional. The output of rectifier 825 is connected to inductor 830. Inductor 830 may be a fixed value inductor or a variable inductor. Capacitor 870 may be placed in parallel with load 150.

- [0057] FIG. 9 presents a flow diagram of a method for collecting energy. In block 910, one or more collection devices, which may comprise graphene, silicene, and/or other like materials in an example embodiment, may be suspended from a support structure wire. In block 920, a load may be electrically connected to the support structure wire to draw current. In block 930 a diode may be electrically connected between the support structure wire and the electrical connection to the load. In block 940, energy provided to the load may be stored or otherwise utilized.
- [0058] FIG. 10 presents circuit 1000 as an example embodiment for the collection of energy from a dual polarity source. This may be used, for example, to collect atmospheric energy that reverses in polarity compared with the ground. Such polarity reversal has been discovered as occurring occasionally on Earth during, for example, thunderstorms and bad weather, but has also been observed during good weather. Such polarity reversal may occur on other planetary bodies, including Mars and Venus, as well. Energy polarity on other planets, in deep space, or on other heavenly bodies, may be predominantly negative or predominantly positive. Collector fibers (130 from FIG. 2), which may comprise graphene, silicene, and/or other like materials, are capable of collecting positive energy and/or negative energy, and circuit 1000 is capable of processing positive and/or negative energy, providing an output which is always positive. Circuit 1000 may collect energy from one or more collection devices (130 from FIG. 2). Charging capacitor 1010 may be used to store a charge until the voltage at spark gap 1020 achieves the spark voltage. Capacitor 1010 is optional.
- [0059] A plurality of diodes may be placed in a plurality of positions in circuit 1000. The voltage from capacitor 1010 may be used to charge spark gap 1020 to a sufficient voltage. Spark gap 1020 may comprise one or more spark gaps in parallel or in series. Non-limiting examples of spark gap 1020 include mercury-reed switches, mercury-wetted reed switches, open-gap spark gaps, and electronic switches. When spark gap 1020 arcs, energy will arc from an emitting end of spark gap 1020 to a receiving

end of spark gap 1020. The output of spark gap 1020 is electrically connected to the anode of diode 1022 and the cathode of diode 1024. The cathode of diode 1022 is electrically connected to the cathode of diode 1026 and inductor 1030. Inductor 1030 may be a fixed value inductor or a variable inductor. The anode of diode 1026 is electrically connected to ground. Capacitor 1028 is electrically connected between ground and the junction of the cathodes of diode 1022 and diode 1026. Inductor 1035 is electrically connected between ground and the anode of diode 1024. Inductor 1035 may be a fixed value inductor or a variable inductor. Capacitor 1070, the anode of diode 1026, inductor 1035, and load 1050 are electrically connected to ground. Capacitor 1070 may be placed in parallel with load 150.

[0060] FIGS. 11 and 12 provide example embodiments of vehicle 1110, which utilizes electricity, the vehicle employing systems of energy collection provided herein. Vehicle 1100 in FIG. 11 is shown as an automobile vehicle, but could be any means of locomotion that utilizes electricity, including a car, a train, a motorcycle, a boat, an airplane, robotic rovers, space craft, etc. Vehicle 1200 in FIG. 12 is shown as a lunar rover vehicle. In FIGS. 11 and 12, support rod 1110, 1210 is electrically connected to an electrical system in vehicle 1100, 1200. Energy collectors 130, which may comprise graphene, silicene, and/or other like materials, are electrically connected to support rod 1110, 1210 and may be used to supply energy to electrical circuits within the vehicle. A non-limiting use includes a top-off charge for a battery system, on-board hydrogen production, and/or assisting in the same. Energy collectors 130 may be used to augment the efficiency of the locomotion that utilizes electrical energy as well.

[0061] FIG. 13 provides an example embodiment of energy collection system 1200 in which diode 310 is used to isolate collection devices 130 from spark gap 1020 and load 150. Collection devices 130 may comprise graphite, carbon fibers, carbon/carbon fibers, graphene, silicene, and/or other like materials, or a mixture thereof.

- [0062] FIG. 14 provides an example embodiment of energy collection system 1400 in which a plurality of energy collection systems, such as that provided in FIG. 13, are combined. Each leg consisting of collection devices 130, which may comprise graphene, silicene, and/or other like materials, and diode 310 are connected in parallel with other legs, each leg electrically connected to trunk wire 1410. The legs could also be connected serially. Trunk wire 1410 is electrically connected to a collection circuit, which may comprise load 150 and spark gap 1020 in any configuration that has been previously discussed. Each leg may comprise one or more collection devices 130 and at least one diode electrically connected between the collection devices and the collection circuit. Although three collection devices 130 are shown on each leg, any number of collection devices may be used. Although four legs are shown, any number of legs may be used.
- [0063] FIG. 15 presents a system diagram of an exemplary embodiment of a windmill with energy collectors, which may comprise graphene, silicene, and/or other like materials in an example embodiment. A windmill is an engine powered by the energy of wind to produce alternative forms of energy. They may, for example, be implemented as small tower mounted wind engines used to pump water on farms. The modern wind power machines used for generating electricity are more properly called wind turbines. Common applications of windmills are grain milling, water pumping, threshing, and saw mills. Over the ages, windmills have evolved into more sophisticated and efficient wind-powered water pumps and electric power generators. In an example embodiment, as provided in FIG. 10, windmill tower 1500 of suitable height and/or propeller 1520 of windmill tower 1500 may be equipped with energy collecting fibers 1530, 1540, which may comprise graphene, silicene, and/or other like materials in an example embodiment. Collecting fibers 1530, 1540 may turn windmill 1500 into a power producing asset even when there is not enough wind to turn propellers 1520. During periods when there is

enough wind to turn propellers 1520, collecting fibers 1530, 1540 may supplement/boost the amount of energy the windmill produces.

[0064] Windmill 1500, properly equipped with ion collectors 1530, 1540, such as a non-limiting example of fibers with graphene, silicene, and/or other like materials, can produce electricity: 1) by virtue of providing altitude to the fiber to harvest ions, and 2) while the propeller is turning, by virtue of wind blowing over the fiber producing electricity, among other reasons, via the triboelectric effect (however, it is also possible for the triboelectric effect to occur, producing electricity, in winds too weak to turn the propeller).

[0065] There are at least two ways that energy collectors may be employed on or in a windmill propeller to harvest energy. Propellers 1520 may be equipped with energy collectors 1530, 1540 attached to, or supported by, propeller 1520 with wires (or metal embedded in, or on propeller 1520) electrically connecting energy collectors 1530, 1540, which may comprise graphene, silicene, and/or other like materials, to a load or power conversion circuit. There may be a requirement to electrically isolate energy collectors 1530, 1540, which are added to propeller 1520, from electrical ground, so that the energy collected does not short to ground through propeller 1520 itself or through support tower 1510, but rather is conveyed to the load or power conversion circuit. Energy collectors may be connected to the end of propellers 1520 such as collectors 1530. Alternatively, energy collectors may be connected to the sides of propellers 1520 such as collectors 1540.

[0066] Alternatively, propeller 1520 may be constructed of carbon fiber or other suitable material, with wires (or the structural metal supporting propeller 1520 may be used) electrically connecting to a load or power conversion circuit. In the case of propeller 1520 itself being constructed of carbon fiber, for example, the fiber may be 'rough finished' in selected areas so that the fiber is "fuzzy." For example, small portions of it may protrude into the air as a means of enhancing collection efficiency. The fuzzy parts of collectors 1530, 1540 may do much of the collecting. There may be a

requirement to electrically isolate carbon fiber propeller 1520 from electrical ground, so that the energy it collects does not short to ground through metal support tower 1510, but rather is conveyed to the load or power conversion circuit. Diodes may be implemented within the circuit to prevent the backflow of energy, although diodes may not be necessary in some applications.

- [0067] In an alternative embodiment, windmill 1500 may be used as a base on which to secure an even higher extension tower to support the energy collectors and/or horizontal supports extending out from tower 1510 to support the energy collectors. Electrical energy may be generated via ion collection due to altitude and also when a breeze or wind blows over the collectors supported by tower 1510.
- [0068] Any process descriptions or blocks in flow charts should be understood as representing modules, segments, or portions of code which include one or more executable instructions for implementing specific logical functions or steps in the process, and alternate implementations are included within the scope of the preferred embodiment of the present disclosure in which functions may be executed out of order from that shown or discussed, including substantially concurrently or in reverse order, depending on the functionality involved, as would be understood by those reasonably skilled in the art of the present disclosure.
- [0069] It should be emphasized that the above-described embodiments of the present disclosure, particularly, any "preferred" embodiments, are merely possible examples of implementations, merely set forth for a clear understanding of the principles of the disclosure. Many variations and modifications may be made to the above-described embodiment(s) of the disclosure without departing substantially from the spirit and principles of the disclosure. All such modifications and variations are intended to be included herein within the scope of this disclosure and the present disclosure and protected by the following claims.

## CLAIMS

Therefore, at least the following is claimed:

1. A method of collecting ionic or electrical energy comprising: suspending a collection device,  
the collection device comprising silicene, from a support structure, the at least one collection device electrically connected to the support structure; and providing a load with an electrical connection to the at least one collection device to draw current.
2. The method of claim 1, wherein the support structure comprises at least one of a support pole, a vehicle, a lunar rover, and a windmill.
3. The method of claim 1, wherein the collection device comprises a diode and the diode is electrically connected between the silicene and the load.
4. The method of claim 1, wherein the collection device collects energy by triboelectric effect.
5. The method of claim 1, further comprising storing energy provided to the load.
6. The method of claim 5, wherein storing energy provided to the load comprises storing energy in a capacitor or an inductor.
7. The method of claim 3, wherein the collection fiber further comprises carbon fiber or graphite fiber.
8. A system of electrical energy or ionic collection comprising: a support structure; at least one collection device, the collection device comprising silicene,

electrically connected to the support structure; and a load electrically connected to the at least one collection device.

9. The system of claim 8, wherein the collection device comprises a diode.

10. The system of claim 8, wherein the support structure comprises at least one of a support pole, a vehicle, a lunar rover, and a windmill.

11. The system of claim 8, wherein the collection device further comprises a diode electrically connected between the load and the silicene.

12. The system of claim 10, wherein the collection device further comprises a carbon fiber or a graphite fiber.

13. The system of claim 8, further comprising: a switch connected in series between the at least one collection device and the load; and a capacitor connected in parallel with the switch and the load.

14. The system of claim 13, wherein the switch comprises an interrupter connected between the at least one collection device, and wherein the interrupter comprises at least one of a fluorescent tube, a neon bulb, an AC light, or a spark gap.

15. The system of claim 14, further comprising a transformer connected between the interrupter and the load.

16. The system of claim 8, further comprising: a motor for providing power, the motor connected between the at least one collection device and the load; and a generator powered by the motor.

17. The system of claim 8, further comprising a fuel cell between the support structure and the load.

18. The system of claim 17, wherein the fuel cell produces hydrogen and oxygen.

19. A system of collecting ionic or electrical energy comprising:  
means for suspending at least one collection device comprising silicene from a support structure, the at least one collection device electrically connected to the means for suspending;  
means for inducing current flow, the means for inducing current flow electrically connected to the means for suspending; and  
means for restricting the backflow of charge carriers, the means for restricting the backflow of charge carriers electrically connected between the at least one collection device and the means for inducing current flow.

20. The system of claim 19, wherein the support structure comprises at least one of a support pole, a vehicle, a lunar rover, and a windmill.

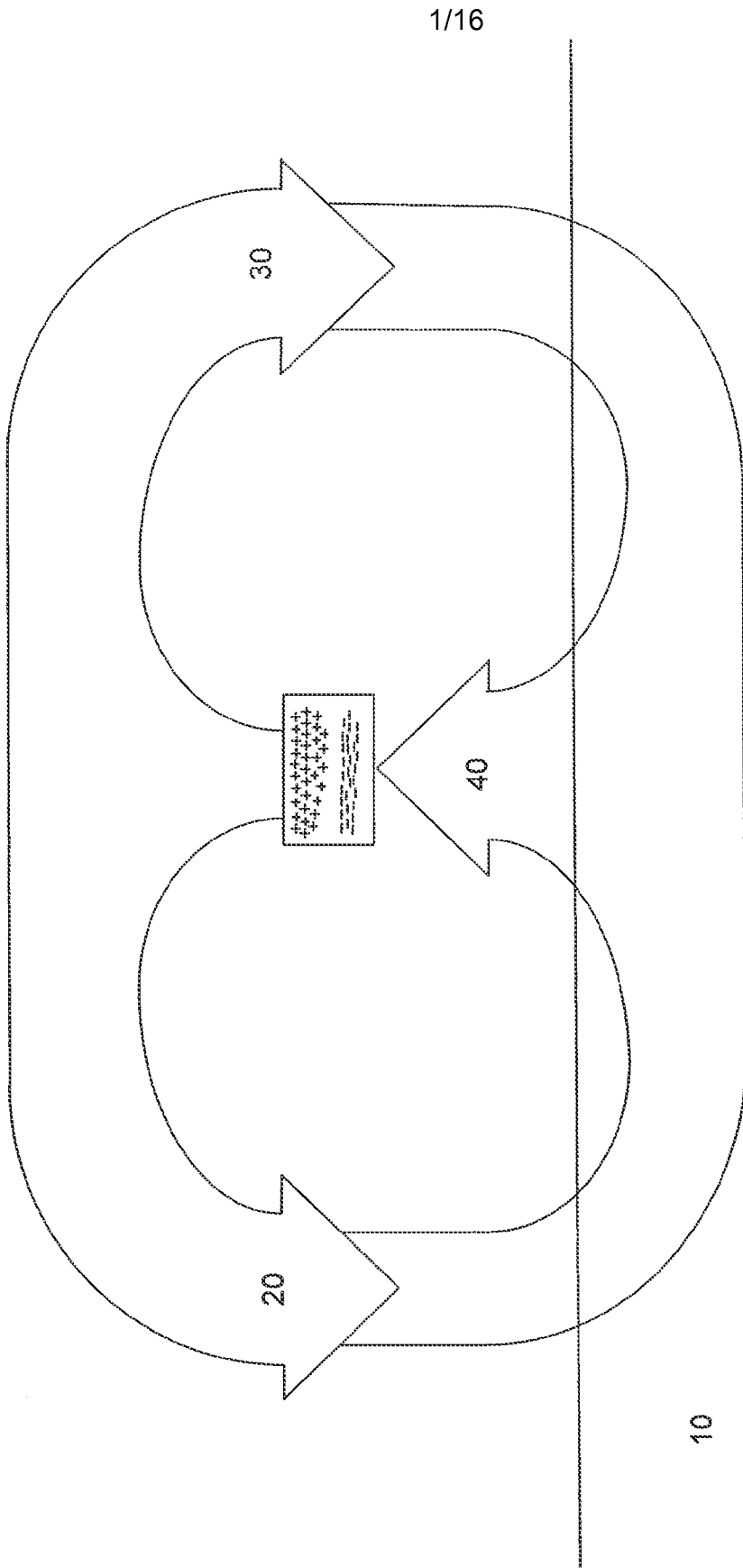

FIGURE 1

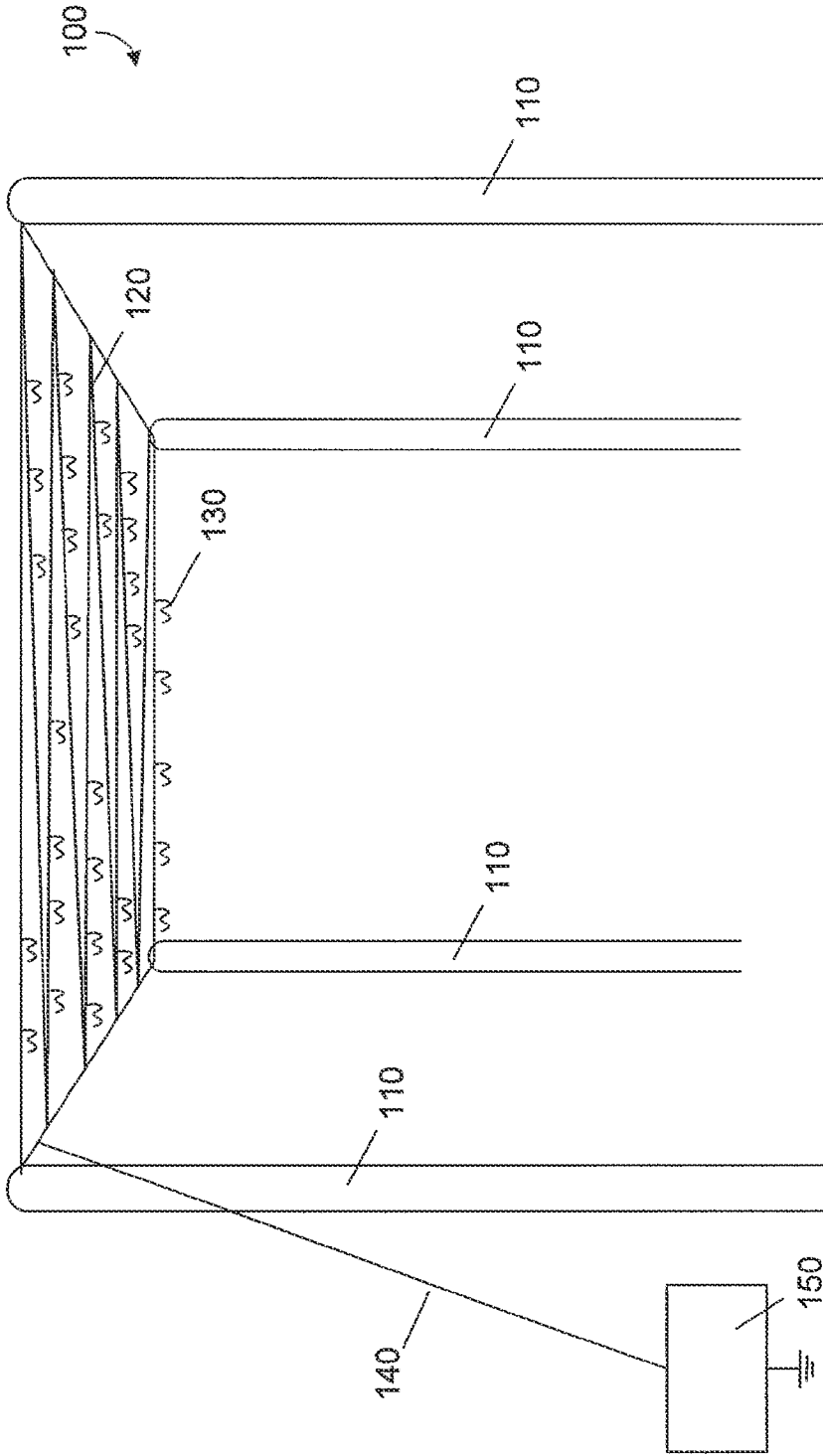

FIGURE 2

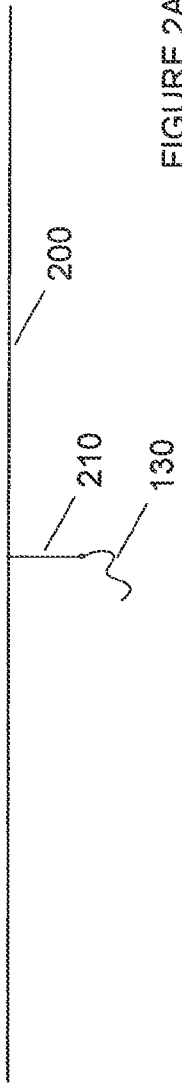

FIGURE 2A

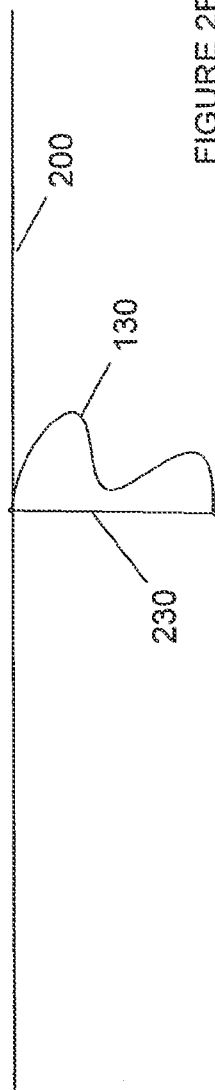

FIGURE 2B

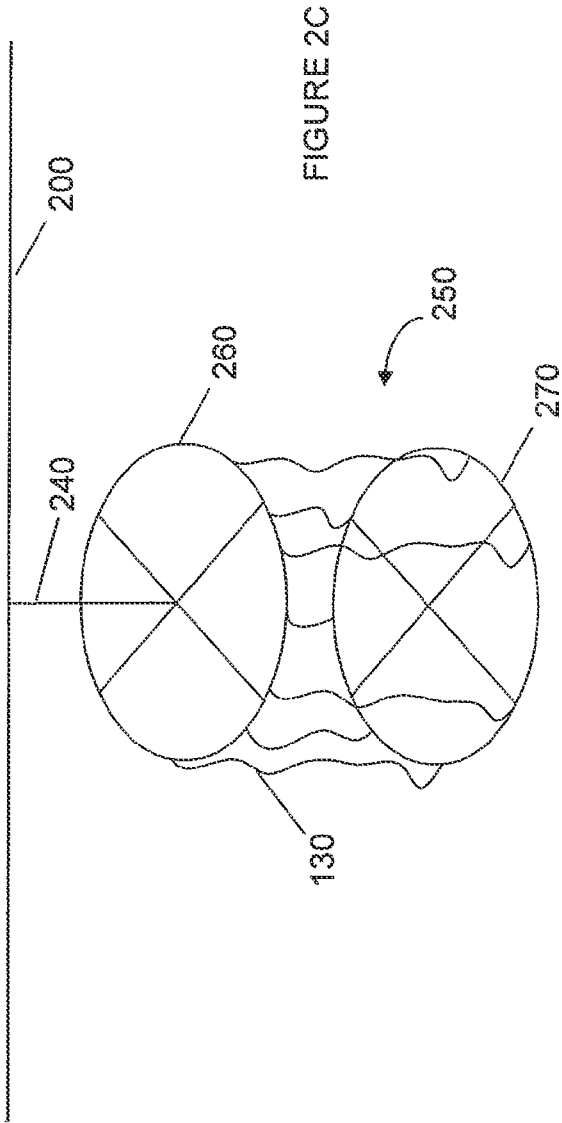

FIGURE 2D

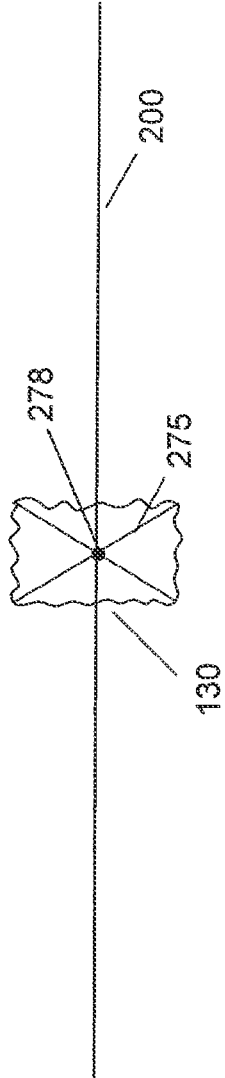

FIGURE 2E

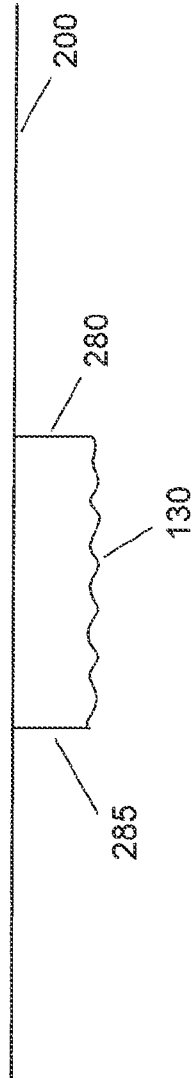

FIGURE 2F

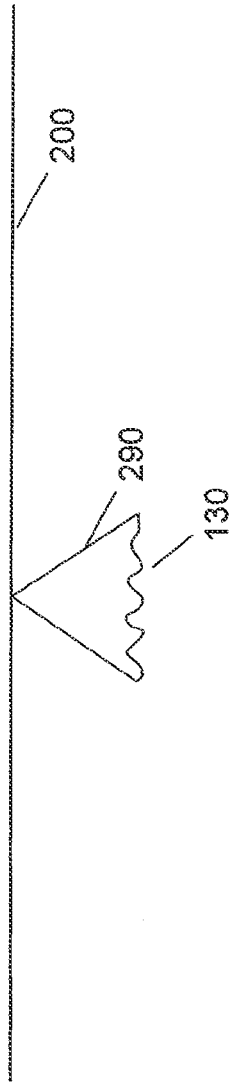
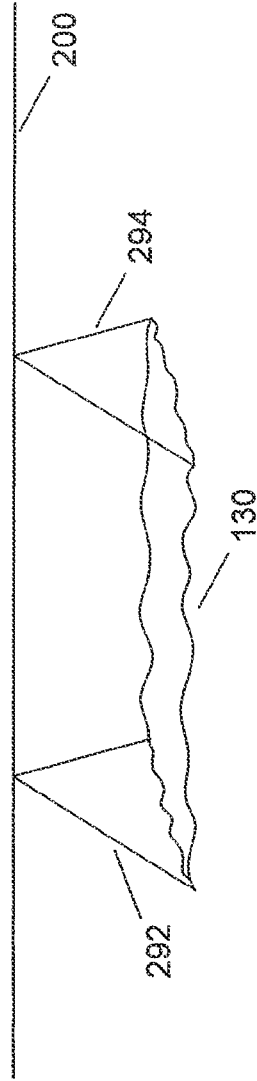
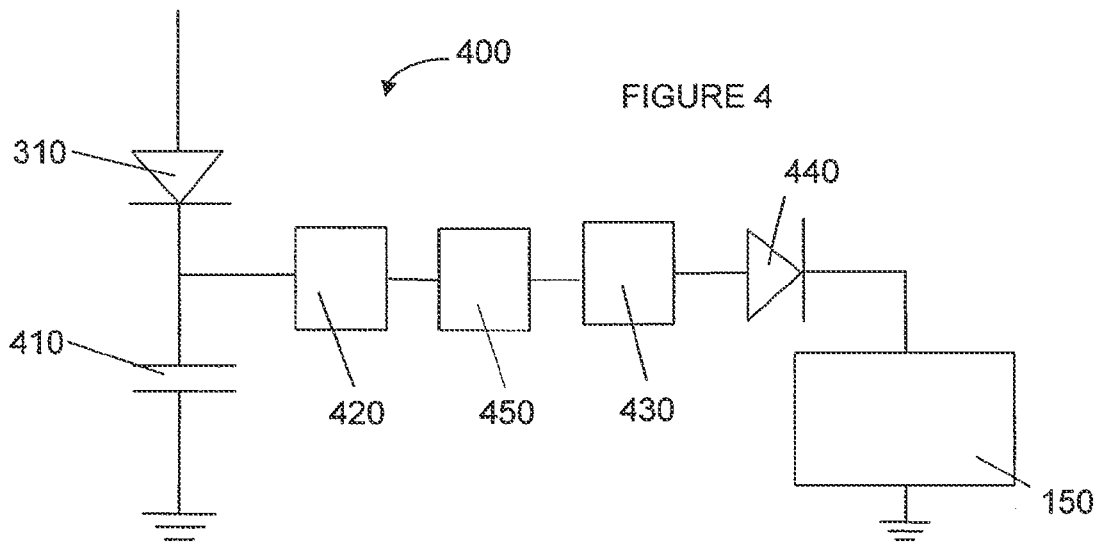
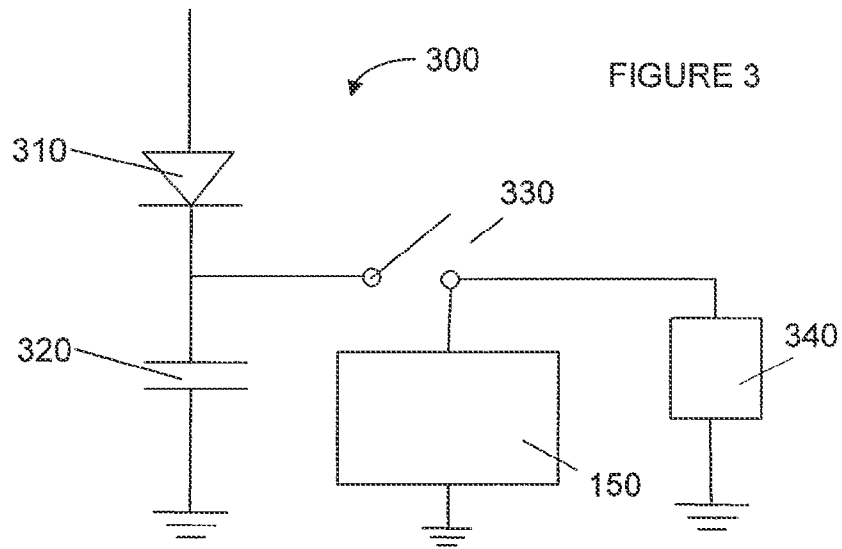
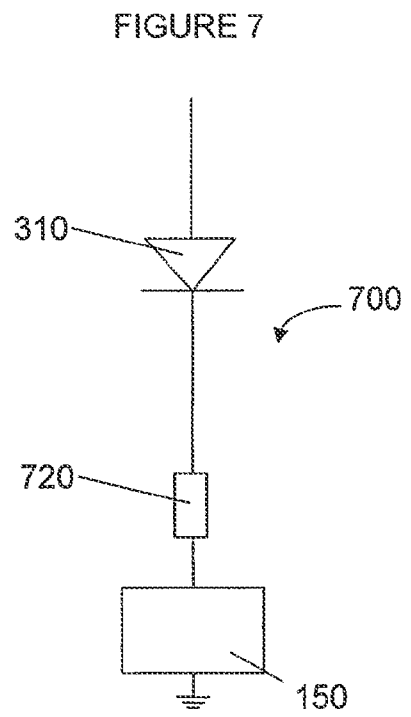
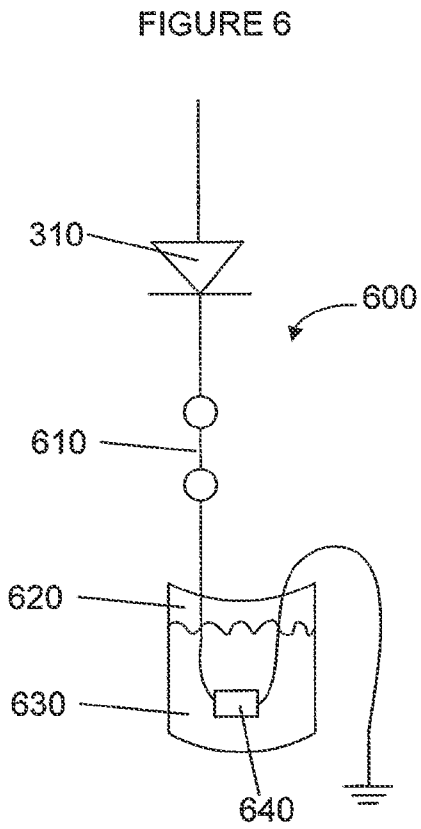
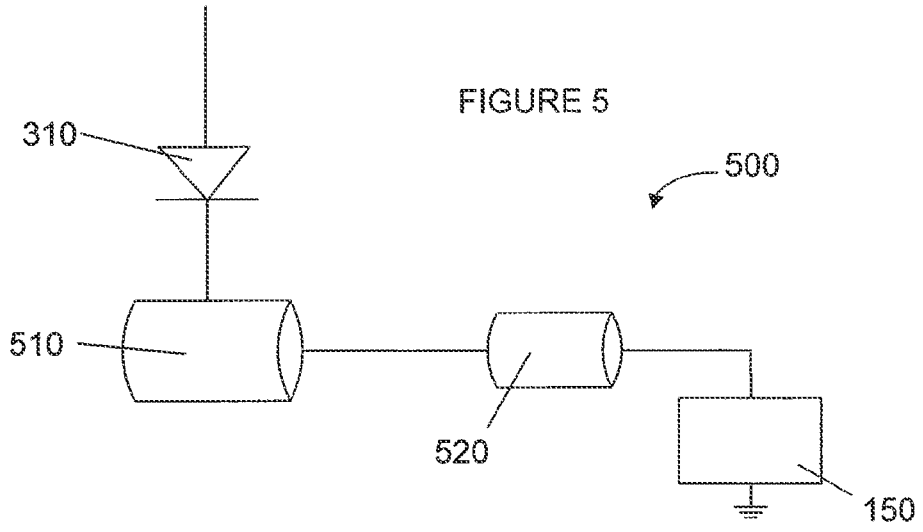

FIGURE 2G







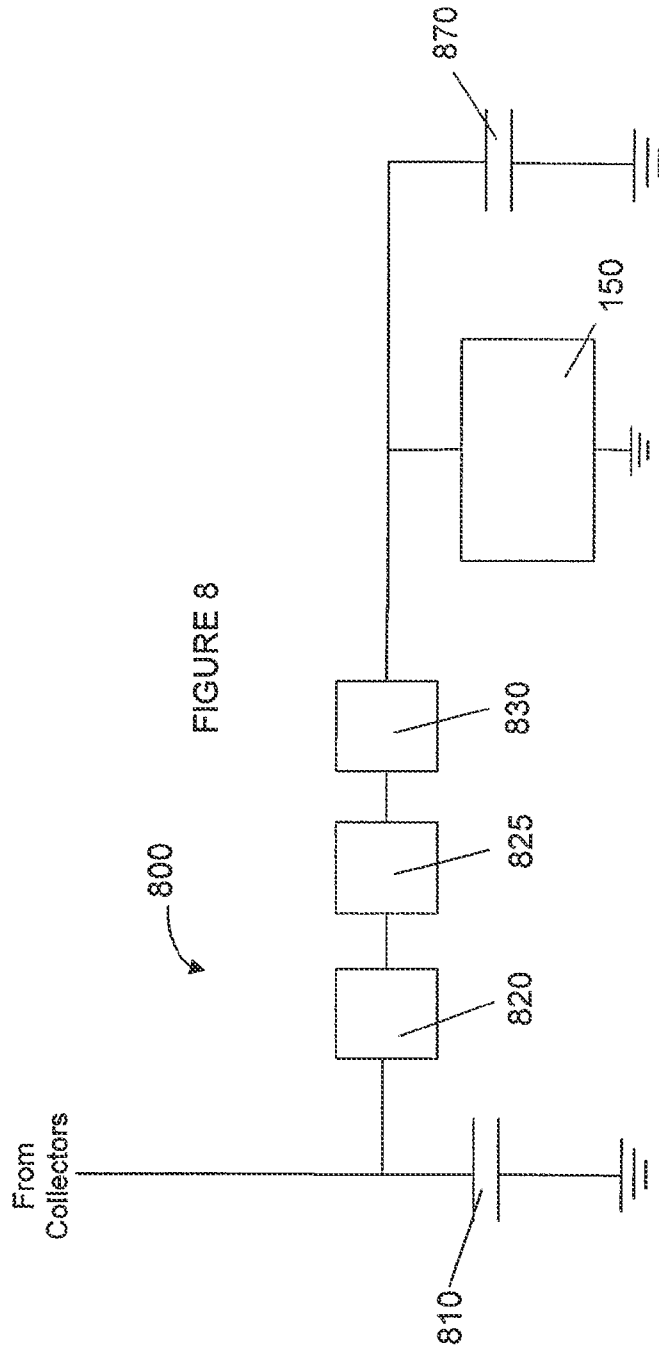

FIGURE 8

10/16

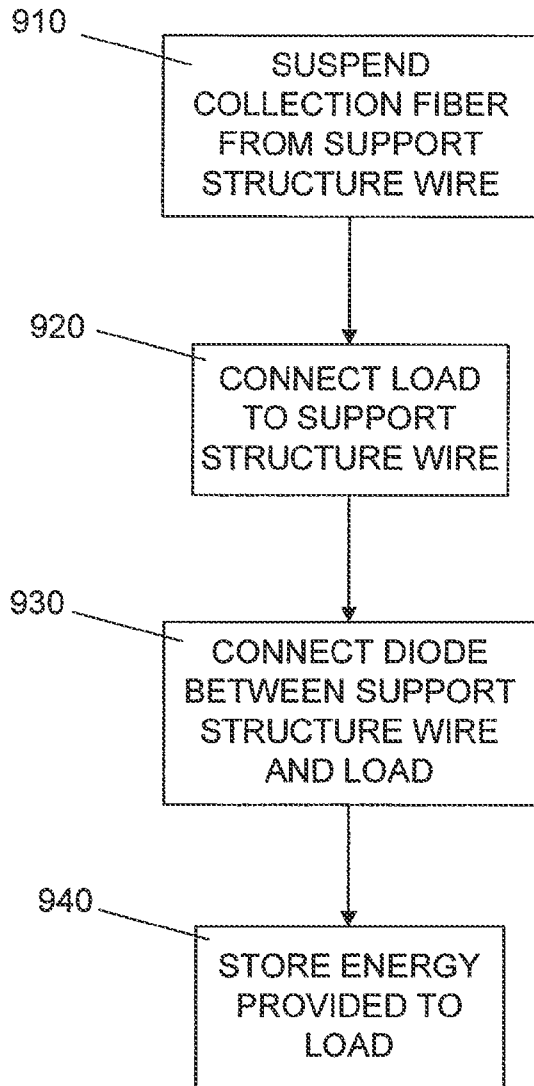

FIGURE 9



12/16

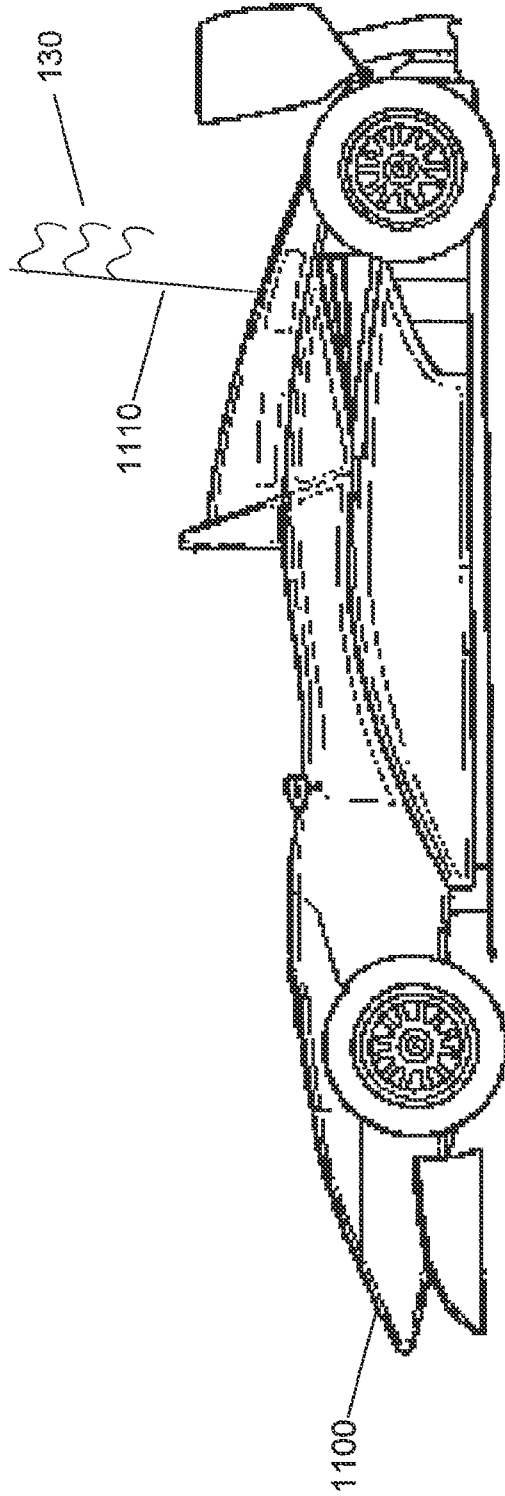

FIGURE 11

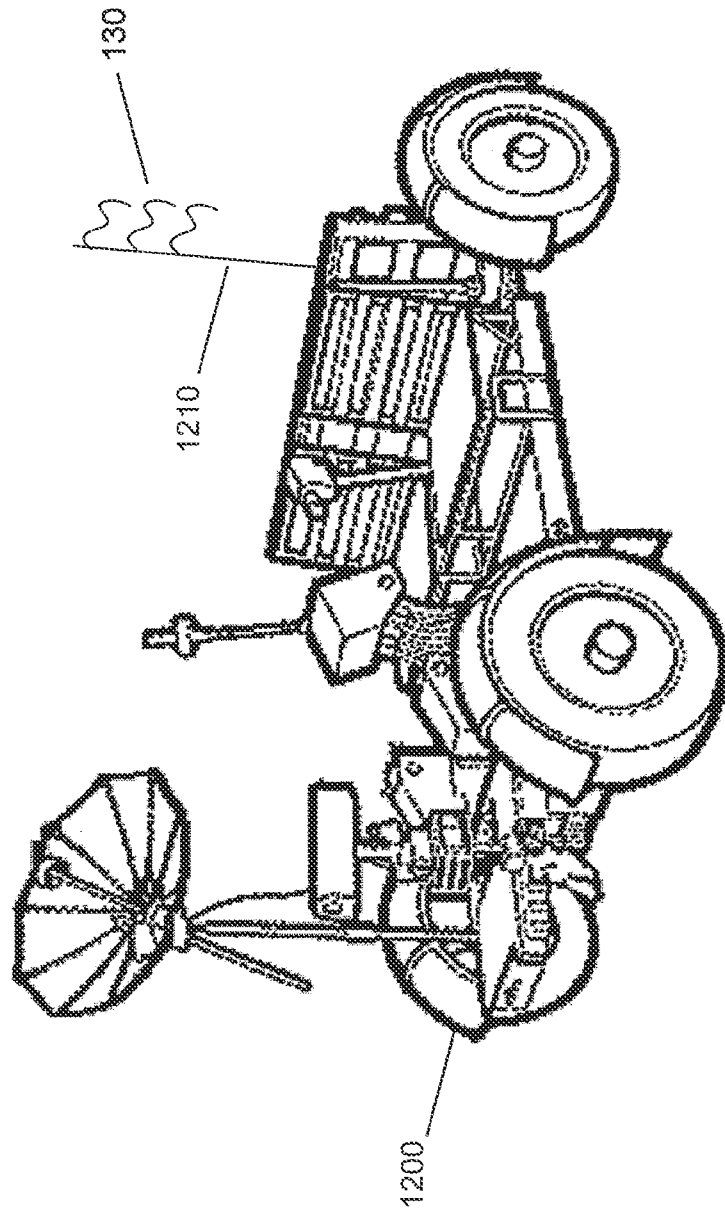

FIGURE 12

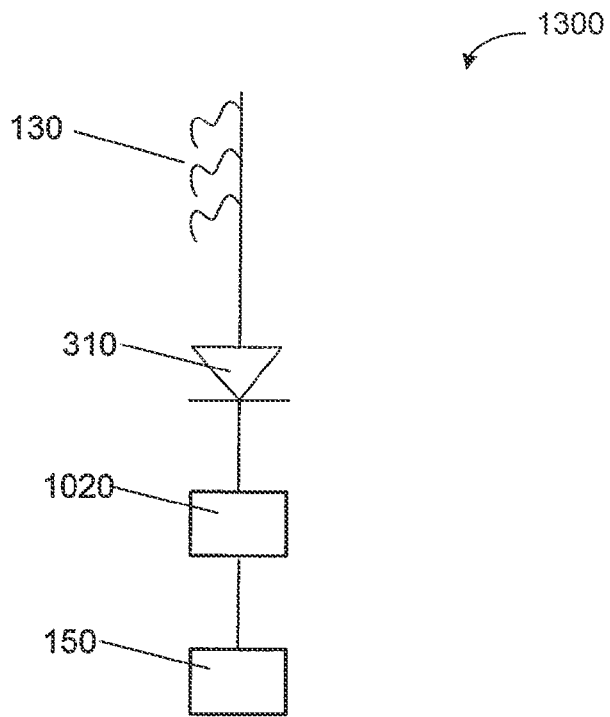

FIGURE 13

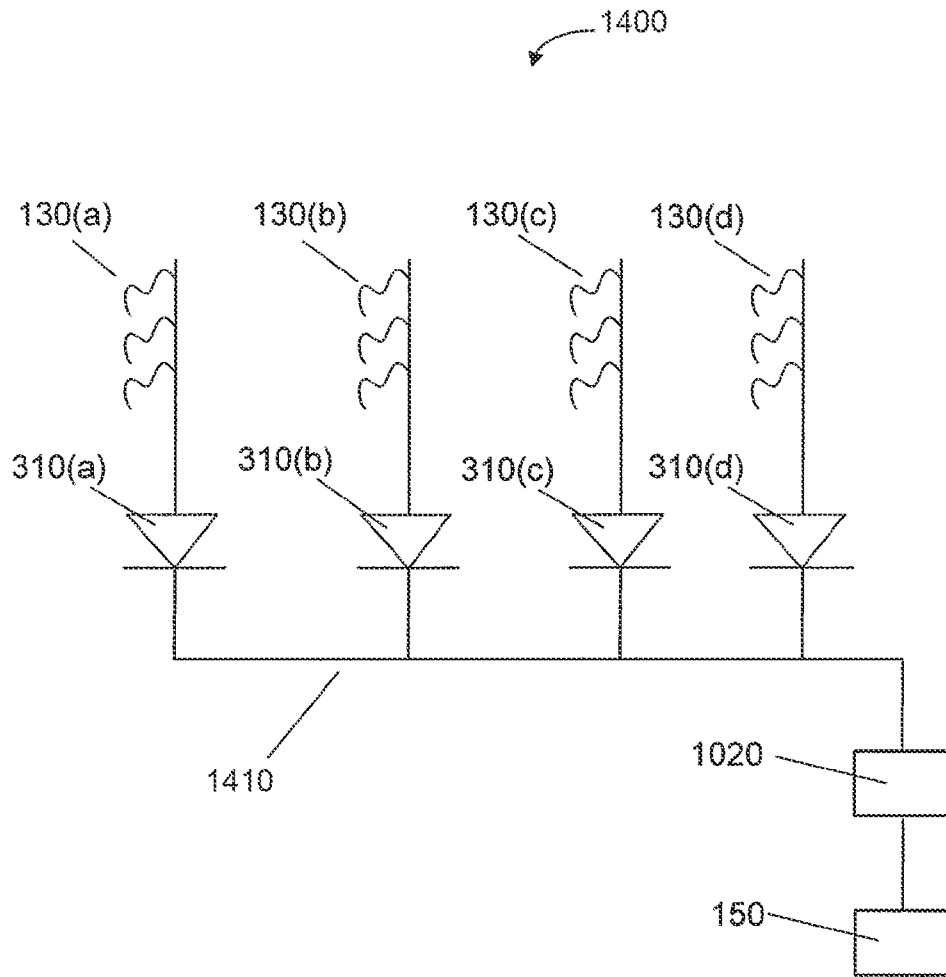

FIGURE 14

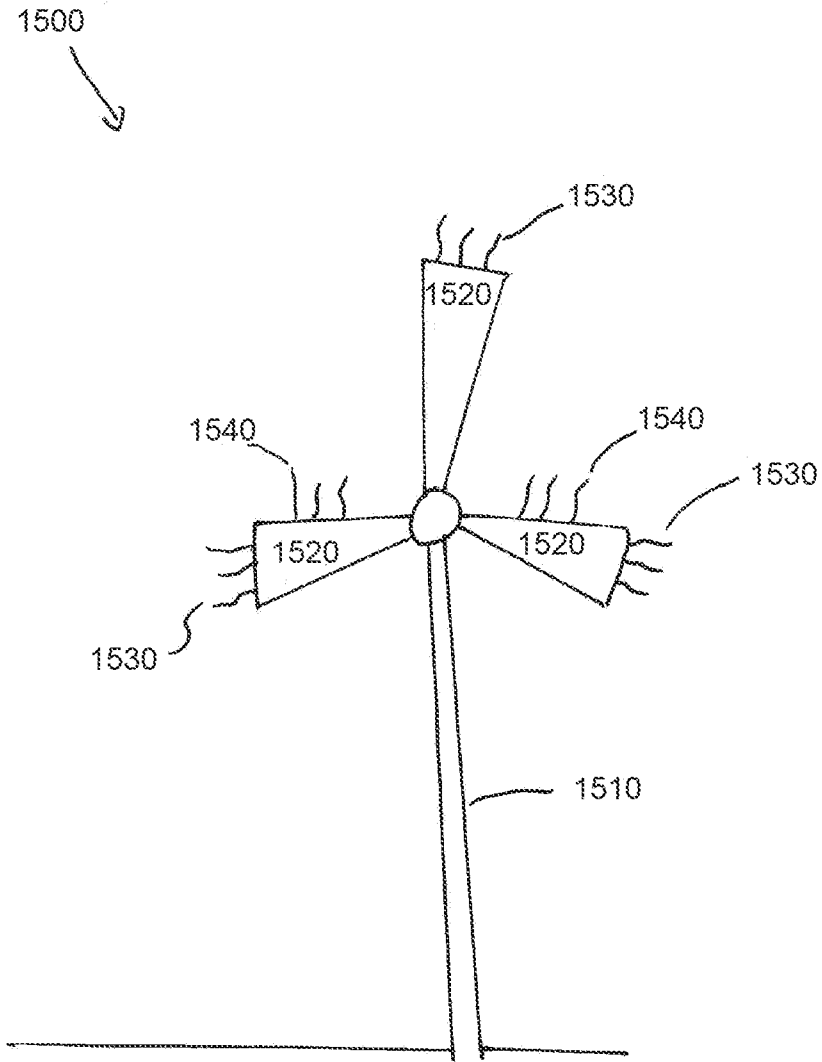

FIGURE 15

