

(19) World Intellectual Property Organization
International Bureau



(43) International Publication Date
31 December 2003 (31.12.2003)

PCT

(10) International Publication Number
WO 2004/002182 A1

(51) International Patent Classification⁷: H04Q 7/38, G01S 5/14 // 5/00

(81) Designated States (national): AE, AG, AL, AM, AT, AU, AZ, BA, BB, BG, BR, BY, BZ, CA, CH, CN, CO, CR, CU, CZ, DE, DK, DM, DZ, EC, EE, ES, FI, GB, GD, GE, GH, GM, HR, HU, ID, IL, IN, IS, JP, KE, KG, KP, KR, KZ, LC, LK, LR, LS, LT, LU, LV, MA, MD, MG, MK, MN, MW, MX, MZ, NO, NZ, OM, PH, PL, PT, RO, RU, SD, SE, SG, SI, SK, SL, TJ, TM, TN, TR, TT, TZ, UA, UG, US, UZ, VN, YU, ZA, ZM, ZW.

(21) International Application Number: PCT/IB2002/003198

(22) International Filing Date: 21 June 2002 (21.06.2002)

(25) Filing Language: English

(26) Publication Language: English

(71) Applicant (for all designated States except US): NOKIA CORPORATION [FI/FI]; Keilalahdentie 4, FIN-02150 ESPOO (FI).

(84) Designated States (regional): ARIPO patent (GH, GM, KE, LS, MW, MZ, SD, SL, SZ, TZ, UG, ZM, ZW), Eurasian patent (AM, AZ, BY, KG, KZ, MD, RU, TJ, TM), European patent (AT, BE, CH, CY, DE, DK, ES, FI, FR, GB, GR, IE, IT, LU, MC, NL, PT, SE, TR), OAPI patent (BF, BJ, CF, CG, CI, CM, GA, GN, GQ, GW, ML, MR, NE, SN, TD, TG).

(72) Inventor; and

(75) Inventor/Applicant (for US only): POYKKO, Sami [FI/FI]; Keijumaki 1172, FIN-02130 Espoo (FI).

Published: — with international search report

(74) Agent: PAGE WHITE & FARRER; 54 Doughty Street, London WC1N 2LS (GB).

For two-letter codes and other abbreviations, refer to the "Guidance Notes on Codes and Abbreviations" appearing at the beginning of each regular issue of the PCT Gazette.

(54) Title: SIGNAL PATH DETECTION FOR WIRELESS NETWORKS INCLUDING REPEATERS

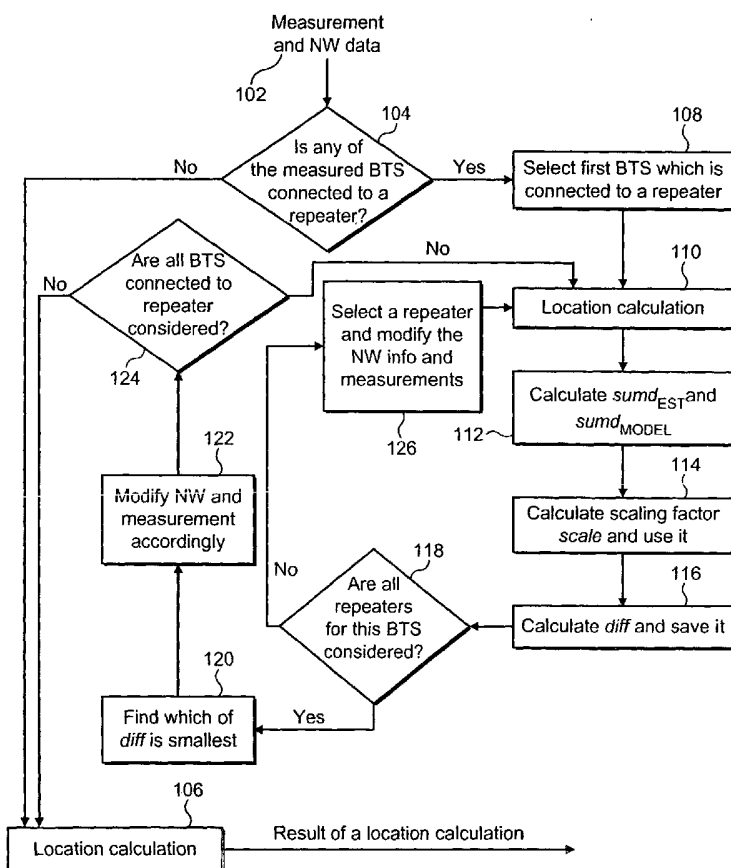

(57) Abstract: There is disclosed a method of determining the path of a signal between a donor network element and a remote station, the donor network element being associated with at least one repeater, comprising the steps of: receiving at the remote station a plurality of signals associated with a plurality of network elements; calculating an estimate of the distance between the remote station and each network element, including an estimate of the distance between the remote station and each repeater associated with the donor network element; determining the one of said estimates of the distance between the donor network element and at least one, associated repeater and remote station which most closely approximates to the distance between the other network elements and the remote station; and selecting that donor network element/repeater to be the source of the signal.

WO 2004/002182 A1

SIGNAL PATH DETECTION FOR WIRELESS NETWORKSINCLUDING REPEATERSField of the Invention

5 The present invention relates to a technique for determining the signal path of a signal transmitted in a wireless network where there is a possibility of repeaters existing in the signal path, and particularly but not exclusively to a technique for determining the location of a mobile station
10 in the network in dependence on said path determination.

Background to the Invention

Networks using repeaters for re-transmission of information are well-known. In wireless networks such as cellular wireless networks, it is known to provide repeaters for
15 signals transmitted from base transceiver stations. In such arrangements the radio signal transmitted by a base transceiver station is received by a repeater and is re-transmitted by the repeater. A base transceiver station having a repeater associated there with is known as a donor
20 base transceiver station. A donor base transceiver station may be associated with a plurality of repeaters.

The existence of the repeaters in the cellular network leads to problems for a mobile station (MS) location calculation utilizing the network information (such as base transceiver
25 station (BTS) coordinates).

In a normal network there is no direct indication in a signal as to whether it has been transmitted directly by the donor BTS or by an associated repeater. Any signal from a repeater 'looks' like it has simply come from the associated
30 donor BTS.

Thus the signals obtained by the MS give no indication as to whether they are from the donor BTS or an associated repeater. As such, reliable and accurate determination of the MS location based on such measurements on signals is
5 difficult. Whilst the unit calculating the MS location knows the location of the donor BTS and associated repeaters, it does not know from which one the measurements were obtained.

It is therefore an aim of the present invention to provide a
10 technique suitable for determining the path traveled by a signal transmitted using a donor BTS, and thereby determine the point of transmission of the signal measured by MS.

It is a further aim of the present invention to use the path determination to provide an accurate location estimate for a
15 mobile station receiving signals originating from the donor BTS.

Summary of the Invention

According to the present invention, there is provided a method of determining the path of a signal between a donor
20 network element and a remote station, the donor network element being associated with at least one repeater, comprising the steps of: receiving at the remote station a plurality of signals associated with a plurality of network elements,; calculating an estimate of the distance between
25 the remote station and each network element, including an estimate of the distance between the remote station and each repeater associated with the donor network element; determining the one of said estimates of the distance between the donor network element and at least one
30 associated repeater and remote station which most closely approximates to the distance between the other network

elements and the remote station; and selecting that donor network element/repeater to be the source of the signal.

The step of calculating an estimate of the distance between the remote station and each network element preferably
5 comprises: selecting each one of the donor network elements and at least one repeater in turn as the source of the signal; and performing said calculating step for only the selected one of the donor network element and at least one repeater.

10 The step of calculating the estimate of the distance preferably includes estimating the location of the remote station and thereby estimating an actual distance between each donor network element/repeater and the remote station.

The step of calculating the estimate of the distance
15 preferably includes measuring physical quantities at the remote station, and thereby estimating a model distance between each network element/repeater and the remote station.

The measured physical quantity preferably includes the
20 measurement, at the remote station, of one or all of: a time delay in a received signal; attenuation in a received signal or received signal strength.

The step of estimating the actual distances preferably further comprises summing the estimated actual distances.

25 The step of estimating the model distances preferably further comprises summing the model distances.

The method may further include calculating a scale factor in dependence on the summed actual and model distances.

The scale factor may be determined to adapt the scaled sums to be equal. The scale factor may be determined by dividing the summed actual estimates by the summed model estimates.

5 The model distances estimates may be modified in dependence on said scale factor to produce a set of modified model distances.

The model distances may be scaled by the scaling factor to produce the modified model distances.

10 The method may further include calculating a difference value for each donor network element and at least one repeater by summing the difference between each estimate and each modified model estimate obtained for each respective donor network element and at least one repeater.

15 The signal may be determined to be transmitted from the donor network element or at least one repeater having the lowest difference value.

A plurality of signals may be received from a donor network element, wherein all steps are repeated for each such signal to determine a source of each signal.

20 The method may further comprise the step of calculating the location of the remote station in dependence on the determined source of the signal.

The remote station may be a mobile station and the donor network element is a donor base station.

25 According to a further aspect of the present invention there is provided a network device adapted to determine the path of a signal between a donor network element and a remote station, the donor network element being associated with at

least one repeater, comprising means for calculating an estimate of the distance between the remote station and each network element, including an estimate of the distance between the remote station and each repeater associated with the donor network element, based on a plurality of signals received at a mobile station; means for determining the one of said estimates of the distance between the donor network element and at least one associated repeater and remote station which most closely approximates to the distance between the other network elements and the remote station; and means for selecting that donor network element/repeater to be the source of the signal.

The remote station may be a mobile station and the network element may be a base station.

The means for calculating an estimate of the distance between the remote station and each network element may include: means for selecting each one of the donor network elements and at least one repeater in turn as the source of the signal; and means for performing said calculating step for only the selected one of the donor network element and at least one repeater.

The means for calculating the estimate of the distance may include means for estimating the location of the remote station and thereby estimating an actual distance between each donor network element/repeater and the remote station.

The means for calculating the estimate of the distance may include means for measuring physical quantities at the remote station, and thereby estimating a model distance between each network element/repeater and the remote station.

The measured physical quantity may include the measurement, at the remote station, of one or all of: a time delay in a received signal; attenuation in a received signal or received signal strength.

- 5 The means for estimating the actual distances may further comprise means for summing the estimated actual distances.

The means for estimating the model distances may further comprise means for summing the model distances.

- 10 The network device may further include means for calculating a scale factor in dependence on the summed actual and model distances.

The means for calculating the scale factor may be adapted to convert the scaled sums to be equal.

- 15 The scale factor may be determined by dividing the summed actual estimates by the summed model estimates.

The model distances estimates may be modified in dependence on said scale factor to produce a set of modified model distances.

- 20 The model distances may be scaled by the scaling factor to produce the modified model distances.

- 25 The network device may further include means for calculating a difference value for each donor network element and at least one repeater, including a summer for summing the difference between each estimate and each modified model estimate obtained for each respective donor network element and at least one repeater.

The signal may be determined to be transmitted from the donor network element or at least one repeater having the lowest difference value.

A plurality of signals may be received from a donor network element, wherein all steps are repeated for each such signal to determine a source of each signal.

The network device may further comprise means for calculating the location of the remote station in dependence on the determined source of the signal.

10 The invention thus defines a novel mechanism for detecting a used signal path in the case of the presence of repeaters in a wireless network such as a cellular network. The invention particularly describes a mechanism that can be used to detect if the signal received by the mobile station is
15 originating directly from a donor BTS or if the signal has been re-transmitted by a repeater associated with the donor BTS. For the case of multiple repeaters connected to the same BTS the mechanism can be used to detect which one of the repeaters (or donor BTS) has been used to deliver the
20 signal to the MS. The process can be used to detect the signal path for both the serving BTS and neighboring BTS(s). The knowledge of the used signal path advantageously increases location accuracy.

The mechanism preferably uses a location algorithm, which
25 calculates a location estimate for an MS using a delivered measurement report and network information. The invention does not make any assumptions about the location algorithm used, or limit the invention to the use of a specific algorithm, except that the location algorithm preferably
30 makes use of information and related measurements from at least two BTSs.

The invention also preferably uses a "model for the measurement". A model for the measurement is preferably required to be able to deliver an estimate for a distance between the MS and a BTS based on measurement information and network information from the corresponding BTS. Generally a model for the measurement may be an empirical physical model for the measured physical quantity (for example, propagation time delay or propagation attenuation).

Brief Description of the Figures

10 The invention will now be described by way of example with reference to the following figures, in which:

Figure 1 illustrates an example wireless network environment including a donor base transceiver station associated with a plurality of repeaters, within such network the present invention may be utilised;

Figure 2 illustrates an example embodiment of the present invention; and

Figure 3 illustrates an example architecture of a network element for implementing the present invention.

20 Description of the Preferred Embodiments

Figure 1 illustrates an exemplary mobile communications system environment in which the present invention may be utilised. However, the present invention is not limited to such an environment, and the more general applicability of the present invention will become apparent on reading the following description.

Referring to Figure 1, the mobile communications system includes a first base transceiver station (BTS) BTS1 10, a second base transceiver station BTS2 12, and a third base transceiver station BTS3 14. The third base transceiver

station 14 is associated with a first repeater 16 and a second repeater 18, the third base transceiver station 14 being a donor base station for the repeaters 16 and 18. A mobile station (MS) 20 receives radio signals from one or all of the base transceiver base stations or the repeaters.

As is well-known in the art, the network infrastructure is designed such that repeaters 16 and 18 provide signals for the BTS 14 in geographical areas not reached directly by the BTS 14. The location of each of the BTSS 10, 12, 14 and the repeaters 16, 18 is known by the network, and more particularly is known by the means for calculating the location of the MS. For the purposes of the present description it is assumed that the means for calculating the location of the MS, the 'location calculation unit', is provided in the network. However the invention is not limited to such, and it will be understood by one skilled in the art that the location calculation unit may be alternatively located, e.g. in the MS itself.

Figure 1 is not drawn to scale. Figure 1 is merely intended to convey an example scenario where an MS receives a signal from at least one repeater.

In accordance with this embodiment of the present invention, and for the purposes of describing the present invention, it is assumed that the mobile station 20 receives radio signals from each of the base transceiver stations 10, 12 and from the repeater 18. In principle it should be the case that the MS measures the signal only from the donor BTS or one of the repeaters (ie. the signal from a particular BTS has only one physical signal path). In the example of Figure 1 the physical path is from the BTS 14, to the repeater 16, to the repeater 18, and to the MS 20.

As is well known in the art each of the base transceiver stations 10, 12, and 14 transmit control signals, which are received by the mobile station 20. The control signals include information that is used by the network for
5 determining which BTS should serve the MS. Such techniques are well known in the art. Repeaters, where provided, also re-transmit the control signals. The mobile station 20 is connected to one of the base stations 10,12,14 for the purposes of a call connection. Any connection to the base
10 station 14 may be via one of the repeaters 16,18.

Referring to Figure 2, the operation of a preferred embodiment of the invention for determining the correct signal path for signals from the donor BTS 14, and preferably to accurately determine the location of the MS
15 20, is described.

In a first step, 102, the mobile station 20 receives control signals on the air interface from all base transceiver stations and repeaters within radio range. As discussed above, in the present example this comprises the base
20 transceiver base stations 10, 12 and the repeater 18. Based on these received signals, the MS 20 provides to the network measurement information which is used by the location calculation unit.

In a step 104, the location calculation unit determines
25 whether control signals have been received which are associated with any base transceiver station which is connected to one or more repeaters. The network stores information as to whether any BTS is a donor BTS, and therefore can determine this information based on the BTS
30 identity in the information returned from the MS.

If in step 104 it is determined that no base transceiver stations are associated with repeaters, then the location calculation unit (location calculation server) moves to step 106 and a location calculation is performed as is well known
5 in the art.

In the present embodiment it is determined that the MS has received signals from one donor base transceiver station, 14. The location calculation unit then moves to a step 108, in which a first base transceiver station associated with a
10 repeater is selected. In the present embodiment only one base transceiver base station is associated with a repeater, and so that base transceiver station is selected. Where more than one base transceiver station is associated with a
15 repeater, then a first base transceiver station may be selected in a number of possible ways, for example on a random selection or on the basis of the strongest received signal.

Once the donor BTS is selected in step 108, in this embodiment BTS 14, the measurement and network data
20 information associated with that BTS is stored, and the measurements kept unchanged for the purpose of the following steps.

In a step 110, a location estimate is calculated using a known location algorithm. The location algorithm may make
25 use of all the measurement and network data information that has been delivered to the location calculation unit from all BTSS/repeaters, but may also only be partly based on that information. This location algorithm may be the same as utilized in step 106.

30 The location algorithm in step 110 thus preferably uses the information from all BTSS whether or not connected to the

repeater. For those which are already studied (in accordance with the following steps) the best estimate for the signal path is used.

As such, after step 108 the location calculation unit has
5 calculated an estimate of the MS physical location, i.e. has determined a location estimate.

Thereafter, in a step 112, the location calculation unit calculates additional estimates and model values as described in more detail hereinafter.

10 1. Firstly, an estimated distance d_{EST}^i between the obtained location estimate (obtained in step 108) and each BTS is calculated. Thus for each base station, based on an estimate of the MS location, the location calculation unit determines an estimate of the distances between the mobile
15 station 20 and each of the base stations 10, 12, 14. The information about the location of each BTS is known. Thus a set of distance estimates is calculated.

2. Secondly, an estimated model distance d_{MODEL}^i between each
20 BTS 10, 12, 14 and the MS 20 is calculated using a "model for the measurement". In selecting the model for the measurement, information about the order of magnitude for the distance between each BTS and the MS location estimate may be used. Also the information about the direction from the BTS to an MS location estimate may be used in the
25 calculation of d_{MODEL}^i . Thus a set of model distances is calculated.

The model distances are calculated on the basis of a measured physical quantity, using a physical model. The measured physical quantity may, for example, be a measure
30 of the time delay in the signal received at the MS, or a

measure of the attenuation in the signal received at the MS.

The location calculation algorithm in step 110 may use the model distances calculated herein as part of the basis for the location calculation. These model distances do not
 5 give any information relating to the direction of received signals, which is also needed in the location algorithm.

3. Thirdly, the sum of the distance estimates is calculated,

$$sumd_{EST} = \sum_{i=1}^{NBTS} d_{EST}^i, \text{ where } NBTS \text{ is the number of measured BTS}$$

10 delivered to the location algorithm in paragraph 1 above. In this example, $NBTS = 3$.

4. Fourthly, the sum of the model distances is calculated,

$$sumd_{MODEL} = \sum_{i=1}^{NBTS} d_{MODEL}^i.$$

Thereafter, in a step 112, the sum values calculated in step
 15 110 are utilised to calculate a scaling factor,

$$Scale = \frac{sumd_{EST}}{sumd_{MODEL}}.$$

This scaling factor is provided as most of

the available models for the measurements, for use in step 2 above, have a number of empirical parameters.

The scaling factor is then used in step 112 to provide a set
 20 of modified model distances. That is, the values calculated in step 2 of step 112 are modified using the scaling factor to obtain a new set of model distance estimates:

$$d_{MOD}^i = Scale * d_{MODEL}^i.$$

The sum of the model distance estimates d_{MOD}^i may then be calculated, $sumd_{MOD}$, if required.

25 It should be noted that the use of the scaling factor is not essential to the present invention, but is preferably used to provide more reliable results.

In a step 116, a measure of a difference between d_{MOD}^i and d_{EST}^i , $diff$, is calculated. For example a "variance" measure

can be used, $diff = \sum_{i=1}^{NBTS} (d_{MOD}^i - d_{EST}^i)^2$.

The use of a variance is only one example for providing a
5 measure of difference. What is important is to provide a
value that can be used for comparison purposes. A variance
is used herein as an example, as variance is commonly used
to describe how much a measured quantity is spread.
Alternative possibilities for providing the measure of
10 difference may, for example, be to use the sum of absolute
values of differences.

In principle any quantity that does not have a sign
associated with it, and is obtained as a difference between
the two distances, may be used. The purpose of the measure
15 of difference is to introduce a cost factor that is to be
minimized.

Once the measure of difference is determined in step 116,
the location calculation unit has determined, for this
example, a measure of difference based on the assumption
20 that the MS has received a signal from the donor BTS 14
directly. In a step 118 the location calculation unit
determines whether all the repeaters associated with the
particular donor BTS 14 have been considered. At this stage,
only the BTS itself has been considered, and not any of the
25 repeaters. As such, in the example scenario of Figure 1,
there are still the two repeaters 16 and 18 to consider.

The location calculation unit therefore moves on to step
126, and a repeater is selected. The selection of the
repeater may be arbitrary, as all repeaters have to be
30 considered. Once a repeater is selected, then the

measurement and network data information for that repeater is selected, i.e. the information associated with the signal from the BTS 14, and the steps 110 to 116 repeated for that repeater.

- 5 Note that in step 112 1. above d_{EST}^i for the BTS 14 is now changed to the distance between the new estimate and the corresponding repeater.

On the assumption that the repeater 16 is then processed, thereafter in step 118 it is determined that one repeater
10 remains to be processed, and in step 126 repeater 18 is selected. Repeater 18 is then selected, and processed.

As a result there is determined a measure of difference based on the assumption that the MS has received a signal from the repeater 16, and a measure of difference based on
15 the assumption that the MS has received a signal from the repeater 18.

Thus, in this embodiment, the location calculation unit has calculated a measure of difference for each of: the donor base transceiver station 14, the repeater 16 and the
20 repeater 18.

Thereafter, in step 118, it is determined that all repeaters associated with the particular donor BTS have been considered, and the location calculation unit moves on to step 120.

- 25 In step 120, the location calculation unit determines which of the measure of difference values from the donor base transceiver station and each of the repeaters is the smallest. That is, step 120 determines which of the BTS 14 and the repeaters 16, 18 gives rise to the minimum measure

for a difference between d_{MOD}^i and d_{EST}^i , *diff*. This is determined by a simple comparison operation.

The invention identifies the smallest measure of difference, as the distribution of the distance from the model for measurements is most heavily peaked around the values that result for the MS location estimate BTS distances. This indicates that they are the least contradicting measurements in the final set used in the location calculation. If, for example, there is just one BTS connected to a repeater, that measurement would be contradicting with the location estimate if the wrong signal path is used in the location estimation. With the correct signal path the measurement from the BTS connected to a repeater does not contradict the location estimate. Similarly, as a location estimate depends on the selected signal path, the same applies to the other BTSs (not connected to repeater).

Thus, it is determined the correct path of the signal received from the BTS 14 is through repeater 18.

By way of further explanation, a simplified example is presented with further references to Figure 1. In order to illustrate a simple example, a number of simplifying assumptions are made.

As above, it is supposed that the real physical path is via repeater 18. In this case BTS 14 and repeater 16 (as selected signal paths) would give inconsistent results. The measurements and the models are considered as exact, in this example, for simplicity. In summary, selecting the signal path via the repeater 18 would give a correct distance (repeater 18 to MS distance), selecting the path via repeater 16 would give an incorrect distance (for repeater 16 to MS) and similarly also for BTS 14 to MS. Any

measurements show that the MS is slightly closer to the BTS 10 than to BTS 12, and that BTS 10 to MS distance is roughly the same as repeater 18 to MS distance. If it is assumed that each repeater is amplifying the signal so that it is transmitted from the repeater at the same signal strength as from the donor BTS; the measurement from BTS 14 always indicates the distance between MS and repeater 18, regardless the selected signal path.

Consider the three possible scenarios:

10 1. The signal is assumed to originate directly from BTS 14.

The measurements indicate that the MS is equally close to BTS 10 and 14, but significantly (~20%) further away from BTS 12. As can be seen from Figure 1, there is no location where such measurements could be obtained. Since BTS 14 is significantly far away. Therefore the measure of difference is large.

2. The signal is assumed to originate from repeater 16.

The measurements again indicate that the distance to the MS is the same from BTS 10 and repeater 16, but roughly ~20% larger to the BTS 12. It is possible that there exists such a point where these values can be obtained (with the MS in a different position to that shown in Figure 1) However that point would be further away from BTS 10, BTS 12 and repeater 16 than the actual MS location is, therefore the location algorithm needs to make some compromise between optimizing the actual distances, and relative correctness of the distances. Again the resulting measure of difference is non-zero.

3. The signal is assumed to originate from repeater 18.

The actual MS location perfectly matches to the distances from each BTS/repeater. The measure of the difference is therefore zero. In practice, the method may not always find the correct signal path, as the measurement errors and non-ideal location algorithms may make the situation complicated. Inclusion of the scaling factor (step 114) does improve the reliability of the method.

In step 122, the location calculation unit selects the network information and modifies the measurements for the one of the BTS 14 and repeaters 16,18 which returned the lowest measure of difference.

The measurements sent to location algorithm should only correspond to the path between MS and the one selected donor/repeater. The modifications are carried out to delete the effect of the donor-repeater path (e.g. to delete the extra time from the measurement, or to calculate the strength of signal at the actual transmitting antenna (donor/repeater). Thus the modifications may consider the repeater gain, losses in the path from a donor, extra delays introduced by a repeater, and for indoor repeater assumption that the signals from the other BTS are coming outside can be made etc. Various possible considerations for modifying the measurements will be apparent to one skilled in the art. These modifications are outside the scope of the present invention.

If the selected signal path is directly via donor BTS no modifications are performed.

After the modification in step 122, in a step 124 the location calculation unit determines whether all donor base transceiver stations, i.e. every BTS connected to repeater(s), has been considered. If there are still donor

BTSS to be considered, then all the above described steps 108 to 122 are repeated.

In the present example, there are no further donor BTSS, and the location calculation unit moves to step 106. In step 106
5 the location calculation unit calculates a final location estimate.

The location algorithm receives a set of known locations (BTS coordinates or repeater coordinates) and corresponding measurements and other Network information. Based on this
10 information the location algorithm calculates a location estimate. For each BTS which can be connected to a repeater only one path is delivered to the location algorithm, and that path is selected in accordance with the present invention.

15 In this final location determination step, the location calculation unit produces more accurate/reliable results, because the selection of the signal path is more accurate.

If the location algorithm used in the location calculation step 110 of Figure 2 is idealistically perfect (thereby
20 providing a location estimate with no error), and the model for the measurement used in step 112 of Figure 2 is perfect (i.e. giving an exact distance calculation), the value d_{EST}^i is equal to the value d_{MODEL}^i for each BTS for the case of the correct signal path, where any data received from the
25 repeater (if the correct path is not directly from the BTS) is modified accordingly. Furthermore the value d_{EST}^i would not be equal to d_{MODEL}^i for (at least) some BTSS in the case of the wrong signal path used in the calculation.

In practice the location algorithm (step 110) does not give
30 perfect location estimates with no error, nor does the model

for the measurement (step 112) deliver exact ideal distances. However selecting the signal path leading to minimum discrepancy between the two sets of distances (a measure of the discrepancy is calculated in the step 116 of Figure 2) is inherently most consistent and provides the selection of the actually used signal path with high probability.

If more than one kind of measurement is available for any BTS the same process can be utilized, but the model for the measurement has to be selected accordingly. That is, the step 2 of step 112 may be modified in dependence on the specific information available in any given implementation.

If history data for the measurements is available, then the measure for the difference in step 112 may preferably be calculated from all available history data.

Referring to Figure 3, for completeness there is illustrated in an example architecture of a network element for implementing the present invention as described in the preferred embodiment hereinabove. As mentioned hereinabove, the present invention is preferably implemented in a network element, although it will be apparent to one skilled in the art that it may alternatively be implemented elsewhere, for example in a mobile station.

Referring to Figure 3, the network element includes an input means 202, a pre-processing means 204, a location calculation means 206, and further location calculation means 208, a distance estimator 210, a model estimator 212, a scale determinator 214, a difference measure calculator 216, a comparator 218 and a control block 220.

The location calculation unit of Figure 3, generally designated by reference numeral 200, receives measurements

and network data at the input means 202. The pre-processing means 204, in conjunction with a control block 220, performs the operation of method step 104. The location calculation means 208 performs the function of method step 110. The distance estimator block 210 and the model estimator block 212 perform the respective parts of method step 112, namely calculating the distance estimates and model estimates. The scale determinator 214 performs the method step 114 of determining the scale. The difference measure calculator 216 performs method step 116, and calculates the difference measurement. The comparator block 218 performs method step 120 to determine which difference measurement is the smallest, after the control block 220 in conjunction with the pre-processing means 204 has determined whether all the repeaters for the particular base transceiver station have been considered in method step 118.

The control block 220 controls the various elements of the location calculation unit 200 to repeat various method steps, if further base transceiver stations need to be considered. The control block 220 also carries out any necessary modification to network and measurements corresponding to the method step 122.

The location calculation means 206 performs the final location calculation method step 106, and outputs the location estimate.

It will be apparent to one skilled in the art how the various functional blocks of Figure 3 correspond to the method steps of Figure 2, and how the method of Figure 2 is implemented using the example location calculation unit of Figure 3.

There has thus been described a technique for determining the signal path of a signal received by a mobile station transmitted from a donor base transceiver station or a repeater associated therewith, which signal path information
5 may be used by the location calculation unit in order to provide a more accurate estimate for the location of the mobile station.

The invention can thus be used to detect the correct signal path if repeaters exist in the network for all measured
10 cells. The invention can be applied even with minimum information available from the network cells. The invention does not introduce any new parameters. The implementation of the invention is straightforward and it can be easily added to existing products. The invention is not restricted for a
15 particular location algorithm or particular type of measurements, and thus the invention may be utilised in a wide range of situations.

The present invention has been described herein with reference to a specific network example. The invention is
20 not limited to such an example and may be more broadly applied. Similarly the invention has been described herein with specific reference to an exemplary embodiment. Not all aspects of this embodiment are essential to the present invention. The scope of the present invention is defined in
25 the appended claims.

Claims

1. A method of determining the path of a signal between a donor network element and a remote station, the donor network element being associated with at least one
5 repeater, comprising the steps of: receiving at the remote station a plurality of signals associated with a plurality of network elements,; calculating an estimate of the distance between the remote station and each network element, including an estimate of the distance between the
10 remote station and each repeater associated with the donor network element; determining the one of said estimates of the distance between the donor network element and at least one associated repeater and remote station which most closely approximates to the distance between the other
15 network elements and the remote station; and selecting that donor network element/repeater to be the source of the signal.
2. A method according to claim 1, wherein the step of calculating an estimate of the distance between the remote
20 station and each network element comprises: selecting each one of the donor network elements and at least one repeater in turn as the source of the signal; and performing said calculating step for only the selected one of the donor network element and at least one repeater.
- 25 3. A method according to claim 1 or claim 2 wherein the step of calculating the estimate of the distance includes estimating the location of the remote station and thereby estimating an actual distance between each donor network element/repeater and the remote station.

4. A method according to claim 3 wherein the step of calculating the estimate of the distance includes measuring physical quantities at the remote station, and thereby estimating a model distance between each network
5 element/repeater and the remote station.

5. A method according to claim 4 wherein the measured physical quantity includes the measurement, at the remote station, of one or all of: a time delay in a received signal; attenuation in a received signal or received signal
10 strength.

6. A method according to claim 5 wherein the step of estimating the actual distances further comprises summing the estimated actual distances.

7. A method according to claim 6 wherein the step of
15 estimating the model distances further comprises summing the model distances.

8. A method according to claim 7 further including calculating a scale factor in dependence on the summed actual and model distances.

20 9. A method according to claim 8 wherein the scale factor is determined to adapt the scaled sums to be equal.

10. A method according to claim 9 wherein the scale factor is determined by dividing the summed actual estimates by the summed model estimates.

25 11. A method according to claim 9 or claim 10 wherein the model distances estimates are modified in dependence on said scale factor to produce a set of modified model distances.

12. A method according to claim 11 wherein the model distances are scaled by the scaling factor to produce the modified model distances.

13. A method according to claim 12 further including
5 calculating a difference value for each donor network element and at least one repeater by summing the difference between each estimate and each modified model estimate obtained for each respective donor network element and at least one repeater.

10 14. A method according to claim 13 wherein, the signal is determined to be transmitted from the donor network element or at least one repeater having the lowest difference value.

15 15. A method according to any one of claims 1 to 14 wherein a plurality of signals are from a donor network element, wherein all steps are repeated for each such signal to determine a source of each signal.

16. A method according to any preceding claim, further comprising the step of calculating the location of the
20 remote station in dependence on the determined source of the signal.

17. A method according to any preceding claim wherein the remote station is a mobile station and the donor network element is a donor base station.

25 18. A network device adapted to determine the path of a signal between a donor network element and a remote station, the donor network element being associated with at least one repeater, comprising means for calculating an estimate of the distance between the remote station and each network

element, including an estimate of the distance between the remote station and each repeater associated with the donor network element, based on a plurality of signals received at a mobile station; means for determining the one of said estimates of the distance between the donor network element and at least one associated repeater and remote station which most closely approximates to the distance between the other network elements and the remote station; and means for selecting that donor network element/repeater to be the source of the signal.

19. A network device according to claim 18, wherein the remote station is a mobile station and the network element is a base station.

20. A network device according to claim 18 or claim 19 wherein the means for calculating an estimate of the distance between the remote station and each network element includes: means for selecting each one of the donor network elements and at least one repeater in turn as the source of the signal; and means for performing said calculating step for only the selected one of the donor network element and at least one repeater.

21. A network device according to any one of claims 18 to 20 wherein the means for calculating the estimate of the distance includes means for estimating the location of the remote station and thereby estimating an actual distance between each donor network element/repeater and the remote station.

22. A network device according to claim 21 wherein the means for calculating the estimate of the distance includes means for measuring physical quantities at the remote

station, and thereby estimating a model distance between each network element/repeater and the remote station.

23. A network device according to claim 22 wherein the measured physical quantity includes the measurement, at the remote station, of one or all of: a time delay in a received signal; attenuation in a received signal or received signal strength.

24. A network device according to claim 23 wherein the means for estimating the actual distances further comprises means for summing the estimated actual distances.

25. A network device according to claim 24 wherein the means for estimating the model distances further comprise means for summing the model distances.

26. A network device according to claim 25 further including means for calculating a scale factor in dependence on the summed actual and model distances.

27. A network device according to claim 26 wherein the means for calculating the scale factor is adapted to convert the scaled sums to be equal.

28. A network element according to claim 27 wherein the scale factor is determined by dividing the summed actual estimates by the summed model estimates.

29. A network device according to claim 27 or claim 28 wherein the model distances estimates are modified in dependence on said scale factor to produce a set of modified model distances.

30. A network device according to claim 29 wherein the model distances are scaled by the scaling factor to produce the modified model distances.

5 31. A network device according to claim 30 further including means for calculating a difference value for each donor network element and at least one repeater, including a summer for summing the difference between each estimate and each modified model estimate obtained for each respective donor network element and at least one repeater.

10 32. A network device according to claim 31 wherein the signal is determined to be transmitted from the donor network element or at least one repeater having the lowest difference value.

15 33. A network device according to any one of claims 18 to 32 wherein a plurality of signals are received from a donor network element, wherein all steps are repeated for each such signal to determine a source of each signal.

20 34. A network device according to any one of claims 18 to 33, further comprising means for calculating the location of the remote station in dependence on the determined source of the signal.

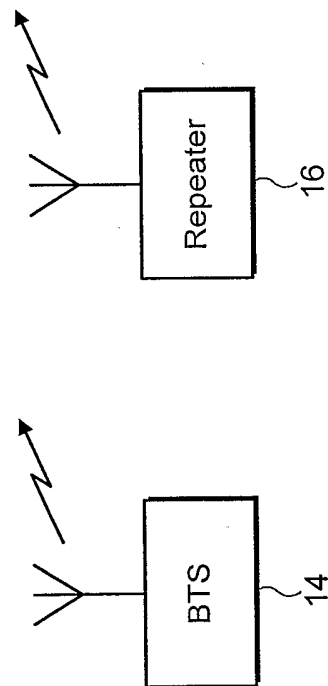
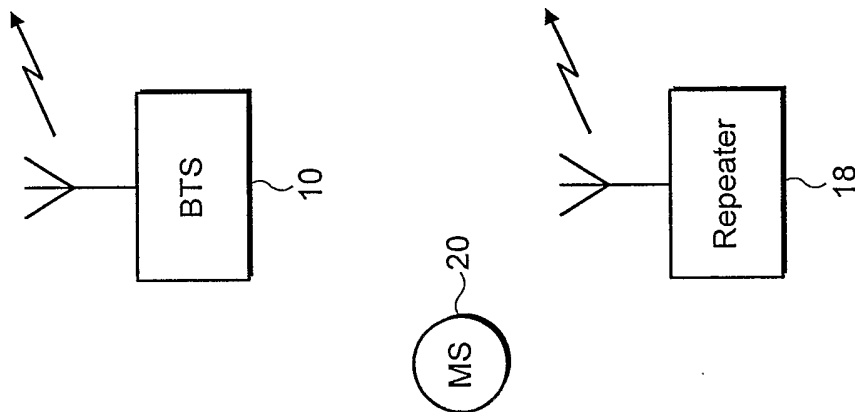

FIG. 1

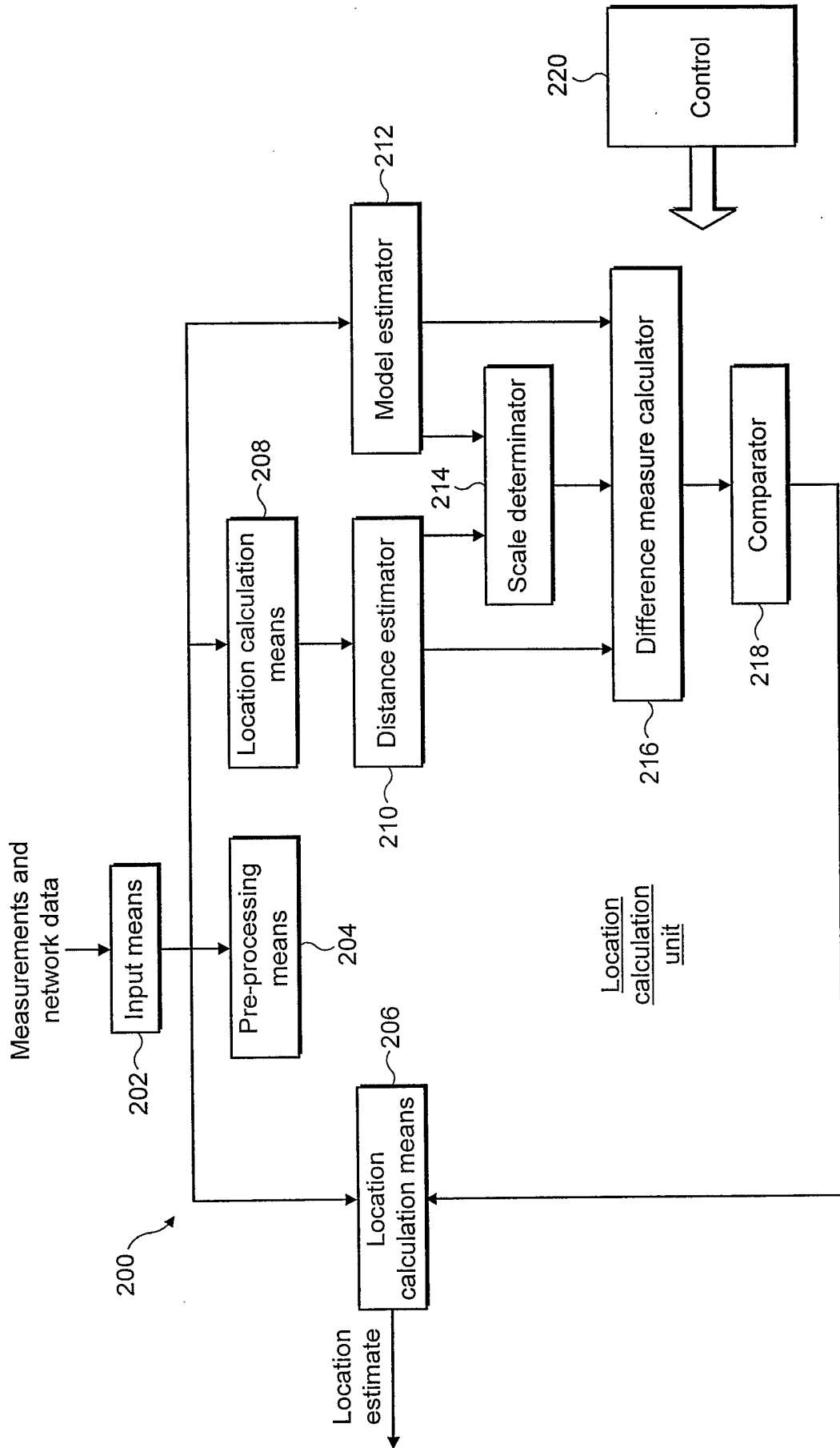

FIG. 3

INTERNATIONAL SEARCH REPORT

International application No.
PCT/IB 02/03198

A. CLASSIFICATION OF SUBJECT MATTER

IPC7: H04Q 7/38, G01S 5/14 // G01S 5/00
According to International Patent Classification (IPC) or to both national classification and IPC

B. FIELDS SEARCHED

Minimum documentation searched (classification system followed by classification symbols)

IPC7: H04Q, H04B

Documentation searched other than minimum documentation to the extent that such documents are included in the fields searched

SE,DK,FI,NO classes as above

Electronic data base consulted during the international search (name of data base and, where practicable, search terms used)

EPO-INTERNAL, WPI DATA, PAJ, INSPEC

C. DOCUMENTS CONSIDERED TO BE RELEVANT

Category*	Citation of document, with indication, where appropriate, of the relevant passages	Relevant to claim No.
A	WO 0199444 A1 (XIRCOM, INC.), 27 December 2001 (27.12.01), abstract --	1-34
A	US 6415155 B1 (KOSHIMA, H. ET AL), 2 July 2002 (02.07.02), abstract --	1-34
A	WO 0217669 A1 (NOKIA CORPORATION), 28 February 2002 (28.02.02), page 4, line 23 - line 33, figures 2-2c, abstract --	1-34
A	US 5260943 A (COMROE, R.A. ET AL), 9 November 1993 (09.11.93), abstract --	1-34

Further documents are listed in the continuation of Box C. See patent family annex.

* Special categories of cited documents:	"T" later document published after the international filing date or priority date and not in conflict with the application but cited to understand the principle or theory underlying the invention
"A" document defining the general state of the art which is not considered to be of particular relevance	"X" document of particular relevance: the claimed invention cannot be considered novel or cannot be considered to involve an inventive step when the document is taken alone
"E" earlier application or patent but published on or after the international filing date	"Y" document of particular relevance: the claimed invention cannot be considered to involve an inventive step when the document is combined with one or more other such documents, such combination being obvious to a person skilled in the art
"L" document which may throw doubts on priority claim(s) or which is cited to establish the publication date of another citation or other special reason (as specified)	"&" document member of the same patent family
"O" document referring to an oral disclosure, use, exhibition or other means	
"P" document published prior to the international filing date but later than the priority date claimed	

Date of the actual completion of the international search 21 January 2003	Date of mailing of the international search report 24 -01- 2003
---	---

Name and mailing address of the ISA/ Swedish Patent Office Box 5055, S-102 42 STOCKHOLM Facsimile No. +46 8 666 02 86	Authorized officer Åsa Hällgren /OGU Telephone No. +46 8 782 25 00
---	--

INTERNATIONAL SEARCH REPORT

International application No.

PCT/IB 02/03198

C (Continuation). DOCUMENTS CONSIDERED TO BE RELEVANT

Category*	Citation of document, with indication, where appropriate, of the relevant passages	Relevant to claim No.
A	<p>SPIRITO, M.A. et al. "Experimental performance of methods to estimate the location of legacy handsets in GSM". In: IEEE VTS 54th Vehicular Technology Conference, 2001. VTC 2001 Fall. Atlantic City, NJ, USA, 7 - 11 October 2001, Vol. 4, pages 2716 - 2720. INSPEC Accession Number: 7253394. See abstract, paragraph II.</p> <p style="text-align: center;">-- -----</p>	1-34

INTERNATIONAL SEARCH REPORT

Information on patent family members

30/12/02

International application No.

PCT/IB 02/03198

Patent document cited in search report			Publication date	Patent family member(s)		Publication date
WO	0199444	A1	27/12/01	AU	6674701 A	02/01/02
				US	2002155838 A	24/10/02
US	6415155	B1	02/07/02	EP	0930514 A	21/07/99
				JP	11205845 A	30/07/99
WO	0217669	A1	28/02/02	AU	8220901 A	04/03/02
				FI	109839 B	00/00/00
				FI	20001852 A	23/02/02
US	5260943	A	09/11/93	NONE		