

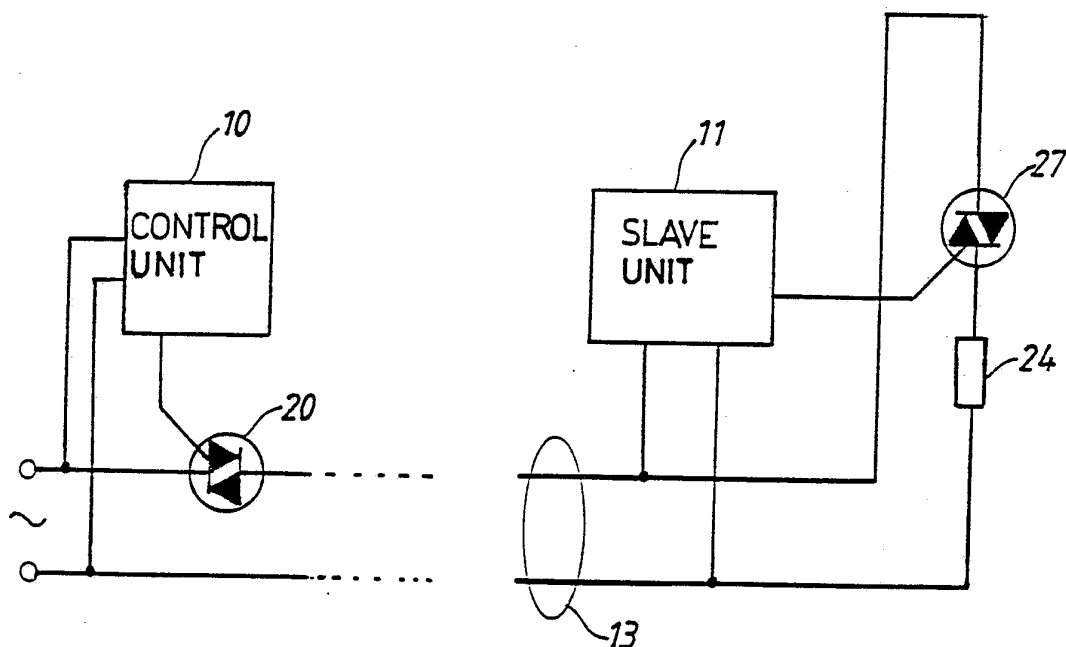

INTERNATIONAL APPLICATION PUBLISHED UNDER THE PATENT COOPERATION TREATY (PCT)

<p>(51) International Patent Classification⁵ : H02J 13/00</p>	<p>A1</p>	<p>(11) International Publication Number: WO 93/18568 (43) International Publication Date: 16 September 1993 (16.09.93)</p>
<p>(21) International Application Number: PCT/SE93/00168 (22) International Filing Date: 26 February 1993 (26.02.93) (30) Priority data: 9200703-8 6 March 1992 (06.03.92) SE (71) Applicant (for all designated States except US): AKTIEBOLAGET ELECTROLUX [SE/SE]; Luxbacken 1, S-105 45 Stockholm (SE). (72) Inventors; and (75) Inventors/Applicants (for US only) : AHLSE, Marc, Rolf [SE/SE]; Kalmarvägen 64, S-585 98 Linköping (SE). CASTWALL, Lennart, Wilhelm [SE/SE]; Åkerbyvägen 82, S-183 35 Täby (SE). MORÉN, Lars, Gunnar [SE/SE]; Dalkantsvägen 20, S-141 41 Huddinge (SE).</p>		<p>(74) Agents: ERIXON, Bo et al.; AB Electrolux, Corporate Patents and Trademarks, S-105 45 Stockholm (SE). (81) Designated States: AU, CA, JP, US, European patent (AT, BE, CH, DE, DK, ES, FR, GB, GR, IE, IT, LU, MC, NL, PT, SE). Published <i>With international search report.</i> <i>In English translation (filed in Swedish).</i></p>

(54) Title: ARRANGEMENT FOR THE TRANSFER OF CONTROL COMMANDS IN AN APPARATUS OR A MACHINE OPERATED FROM THE MAINS



(57) Abstract

An arrangement in an apparatus or a machine operated from the mains for the transfer of control commands to at least one working means (24) in the apparatus or machine, e.g. a motor or the like, via a wire (13) also used for the power supply to said working means. The arrangement comprises a control unit (10) provided for creating a control command by suppressing, in a predetermined order, at least part of one or several consecutive half-periods of a predetermined polarity of the supply voltage. Moreover, the arrangement comprises a slave unit (11) operating in response to the control command transmitted to activate the working means (24). The control unit (10) has such a design that before a control command is transmitted the control unit operates to shortly disconnect the supply voltage on the wire (13) for a period of time required for the current in the working means (24) to decline essentially to zero.

FOR THE PURPOSES OF INFORMATION ONLY

Codes used to identify States party to the PCT on the front pages of pamphlets publishing international applications under the PCT.

AT	Austria	FR	France	MR	Mauritania
AU	Australia	GA	Gabon	MW	Malawi
BB	Barbados	GB	United Kingdom	NL	Netherlands
BE	Belgium	GN	Guinea	NO	Norway
BF	Burkina Faso	GR	Greece	NZ	New Zealand
BG	Bulgaria	HU	Hungary	PL	Poland
BJ	Benin	IE	Ireland	PT	Portugal
BR	Brazil	IT	Italy	RO	Romania
CA	Canada	JP	Japan	RU	Russian Federation
CF	Central African Republic	KP	Democratic People's Republic of Korea	SD	Sudan
CG	Congo	KR	Republic of Korea	SE	Sweden
CH	Switzerland	KZ	Kazakhstan	SK	Slovak Republic
CI	Côte d'Ivoire	LJ	Liechtenstein	SN	Senegal
CM	Cameroon	LK	Sri Lanka	SU	Soviet Union
CS	Czechoslovakia	LU	Luxembourg	TD	Chad
CZ	Czech Republic	MC	Monaco	TG	Togo
DE	Germany	MG	Madagascar	UA	Ukraine
DK	Denmark	ML	Mali	US	United States of America
ES	Spain	MN	Mongolia	VN	Viet Nam
FI	Finland				

Arrangement for the transfer of control commands in an apparatus or a machine operated from the mains

The present invention pertains to an arrangement in an apparatus or a machine operated from the mains for the transfer of control commands to at least one working means in said apparatus or machine, e.g. a motor or the like, via a wire also
5 used for the power supply to said working means, the arrangement comprising a control unit provided for creating a control command by suppressing, in a predetermined order, at least part of one or several consecutive half-periods of a predetermined polarity of the supply voltage, and a slave unit operating in
10 response to the control command transmitted to activate the working means.

In the U.S. patent publications Nos. 4,007,458 and 4,131,882 there are disclosed arrangements of the kind described. Here, the arrangements have been used in irrigation
15 systems including a great number of valves and the object has been to convey out, in a simple way by means of the power supply cable, control commands for the control of the different valves.

If an arrangement of the kind described is to be used in
20 an apparatus or a machine having several working means with inductive properties, such as motors, difficulties have appeared for the slave unit to interpret the control command if being sent while any such inductive working means is operating. The change in a number of half-cycles, obtained by
25 suppressing of at least part of the cycle, is counteracted by the repugnance of the working means against changes and as a result the slave unit will experience difficulties in unambiguously identifying a control command being sent.

The object of the invention is to remedy the drawback
30 indicated and to provide an arrangement of a design such that the control commands transmitted can be unambiguously interpreted by the slave unit for the correct control of the working means to be operated. The object is achieved by an arrangement of the kind referred to above which is characterized by such a

design of the control unit that before a control command is transmitted the control unit operates to shortly disconnect the supply voltage on the wire for a period of time required for the current in the working means to decline essentially to zero. The invention characterized above is the subject matter of the appending claim 1. Preferred embodiments have been included in the sub-claims.

The invention will now be described more in detail in connection with an embodiment with reference to the enclosed drawings, in which:

- Fig. 1 shows a block diagram of the arrangement;
- Fig. 2 schematically shows a control unit according to the invention;
- Fig. 3 schematically shows a slave unit having a working means connected to it; and
- Fig. 4 and 5 show diagrams of waveforms of signals transferred between the control unit and the slave unit.

In the embodiment the invention is intended to be used in a dishwasher the main function and design of which being conventional. Accordingly, no detailed description of the dishwasher will be given and said dishwasher will only be commented on in general terms when needed. Hence, such a machine may comprise a dishwashing compartment supplied with water via a solenoid valve and drained of cleaning and rinsing liquid via a drainage pump. Further, in such machine a circulation pump is provided for the supply of cleaning and rinsing liquid to rotating spray-arms provided with holes and spraying liquid, in a conventional way, onto dish goods supported in baskets in the dish-washing compartment. For the dosage of detergent there is provided a dosing device which via a door, which can be opened by magnetic means, supplies a dose of powder from a dosage compartment covered by said door. Accordingly, the various working means which in this case have to be controlled by a programmer are the circulation pump, the drain pump, the dosage device and the solenoid valve. Preferably, in this case the programmer is of the electronic type comprising a microprocessor, a program memory and additional electronic components required.

In the following description the control components

concerned have been removed from the dishwasher together with one of the working means and these details are shown schematically in the block diagram of fig. 1. Accordingly, the control arrangement comprises a control unit 10 and a slave unit 11
5 interconnected by a line 13, referred to as a bus line. In the line a triac switch 20 is connected by which the voltage to the slave unit 11 can be broken, either permanently or temporary when a control command is to be transmitted. A working means 24 is connected to the slave unit 11 via a triac switch 27. As
10 shown in greater detail in fig. 2, the control unit consists of a microprocessor 14 which in a known way communicates, via an address bus 15 and a data bus 16, with a program memory 17. Via terminals 18, 19 the bus line is connected to a mains AC network and via the triac switch 20 the bus line is connected
15 to the slave unit 11. Said triac switch is controlled, via a driver circuit 21, from the microprocessor 14. An opto coupler 22 is used to supply phase information from the supplied AC voltage to the microprocessor. In the usual way the microprocessor is also connected to a clock pulse generator 23.

20 The microprocessor 14 and the program memory 17 constitute an electronic programmer determining the function of the connected machine, here the dishwasher, said programmer also controlling the activation of the different working means, here represented by the load 24, see Fig. 3. The last-mentioned
25 figure shows the slave unit 11 which comprises an electronic circuit 25 referred to as EP310 PAL Altera. The circuit has two inputs IN1 and IN2 of which IN1 is connected to a monostable flip-flop 26. The flip-flop is triggered by each positive half-period of the supply voltage generating pulses of a constant
30 width. The second input IN2 of the circuit 25 is directly connected to the supply AC voltage and in a manner not disclosed in detail the circuit uses the positive half-periods on the input IN2 to be compared with the pulses on the input IN1 in order to determine the nature of the data information
35 transferred, "1" or "0". The circuit 25 has a number of outputs Q0-Q4 to which the different loads are connected. In the example the only load 24 is connected to the output Q0 via a triac switch 27.

More or less sophisticated methods can be used in creating

a control command for activation or inactivation of one or several of a number of working means or loads. In a domestic appliance of the type dishwasher or laundry washing machine it is of great value, however, if codes are used which are as simple as possible. As a result the command for disconnection is equal to breaking of the voltage while the command for switching-on of a load is equal to a binary code activating the respective output of the circuit 25 in the slave unit. For activation of the outputs Q0-Q4 binary codes 10001, 10010, 10011, 10100 and 10101 are used where in each code the first "1" is a start bit. In the diagram of Fig. 4 there is shown the waveform of the supply voltage transmitted on the bus line with a control command for the output Q0 included. According to the invention, first the voltage is broken for a time period sufficient for all working means to be disconnected and all motors to be standstill. Then the voltage is switched-on for a shorter period to have the condition of the slave unit 11 stabilize. In the diagram this phase has been marked by the digit 1. Then follows the control command itself which starts with a start bit represented by a "1". The "1" is represented by a half-period of the supply voltage suppressed during 50% of its duration whereas a "0" is represented by a full half-period. In addition to the start bit, the control command comprises four additional bits and with respect to the output Q0 said command consists of three "0" followed by a "1". The real control command is shown in phase 2 of the diagram. In the following phase, marked 3, the supply voltage is completely unaffected representing the condition in which the working means is activated. Then, when the working means is to be disconnected, the supply of current is disrupted by opening of the triac switch 20. This phase has been designated by 4 in the diagram.

In the diagram of Fig. 5 those pulses are shown which have been discussed above and are present in the circuit 25 as the result of the signals on inputs IN1 and IN2. The circuit 25 is provided with a shift register, not shown, which is being filled with the ones and zeros which represent the transmitted control command. When the start bit is present in a predetermined position in the shift register the control command is

retrieved and gated to the corresponding output, in this case Q0, via a logic network or the like, activating said output and the working means connected thereto. The connection takes place by closing of a triac switch 27. The working means remains
5 connected for a period determined by the electronic programmer and when said period has lapsed disconnection takes place by the triac switch 20 being operated to take its open position.

It might be considered as a drawback that the current supply has to be disrupted every time a new working cycle is to
10 be initiated. However, practice has shown that the function of the machine has got no negative influence while at the same time a control system has been achieved which is very simple and which, as a result, can be manufactured at a low cost. In a dishwasher, and even more in a laundry washing machine, there
15 is a problem in that a great number of wires are needed for the connection of the different working means to one another and to the programmer. By using the arrangement according to the invention most of the wiring otherwise needed will disappear and the number of signal wires is reduced to a minimum.

20 The invention is not limited to the embodiment described above and shown in the drawings and modifications can be made within the scope of the inventive idea expressed in the claims. Accordingly, both the control unit and the slave unit can be otherwise designed and with other components. The latter has
25 been shown as provided with a number of outputs corresponding to the number of working means to be connected. Instead, a number of slave units can be provided where each slave unit is associated with one working means only. Further, the code chosen can of course be modified in the desired way in accordance with known code patterns and the control unit can be
30 modified accordingly. Even though the invention has been made to be used primarily in dish-washing and laundry washing machines it can of course be applied in all those apparatuses and machines where there is a need for control commands to be
35 sent for the connection and disconnection of working means having inductive properties.

C l a i m s

1. An arrangement in an apparatus or a machine operated from the mains for the transfer of control commands to at least one working means (24) in the apparatus or machine, e.g. a motor or the like, via a wire (13) also used for the power supply to
5 said working means, the arrangement comprising a control unit (10) provided for creating a control command by suppressing, in a predetermined order, at least part of one or several consecutive half-periods of the supply voltage, and a slave unit (11) operating in response to the control command transmitted to
10 activate the working means (24), **characterized** in that the control unit (10) has such a design that before a control command is transmitted the control unit operates to shortly disconnect the supply voltage on the wire (13) for a period of time required for the current in the working means (24) to
15 decline essentially to zero.
2. An arrangement according to claim 1, **characterized** in that the consecutive half-periods of the AC supply voltage are of a predetermined polarity.
3. An arrangement according to claim 1 or 2, **characterized** in
20 that one end of the wire (13) is connected to a mains AC network and that between said end and the slave unit (11) an electronic switch (20) is provided which disconnects the voltage to the slave unit (11) in response to a control signal from the control unit (10) both prior to the transmission of a
25 control command and for generating of the suppression of predetermined half-periods forming the control command.
4. An arrangement according to any of the preceding claims, **characterized** in that the electronic switch (20) is a triac switch.
- 30 5. An arrangement according to any of the preceding claims, **characterized** in that essentially 50% of the positive half-period of the AC supply voltage is being suppressed to form one of the two binary states of a binary code forming the control command.
- 35 6. An arrangement according to claim 5, **characterized** in that the slave unit (11) comprises an electronic circuit (25) having two inputs (IN1, IN2) and a number of outputs (Q0-Q4) corre-

sponding to the number of working means (24), one (IN1) of said inputs being connected to a monostable flip-flop (26) to receive from said flip-flop a positive pulse of constant width generated each time a positive half-period appears on the wire (13), while the other input (IN2) is directly connected to the wire, the electronic circuit (25) being designed so that a comparison between the pulses from the flip-flop (26) and pulses generated by the circuit, in correspondance with the positive half-periods on the second input (IN2), decodes the transmitted control command.

7. An arrangement according to claim 6, **characterized** in that the electronic circuit (25) comprises a shift register in which the transferred command is introduced, wherein when a start bit of said command has taken a predetermined position in the shift register the code introduced in said shift register is caused to activate, via a logic network or the like, the output (Q0) that corresponds to said command.

8. An arrangement according to claim 7, **characterized** in that the working means (24) is connected in series with an electronic switch (27) having a control input connected to the output (Q0) of the electronic circuit (25).

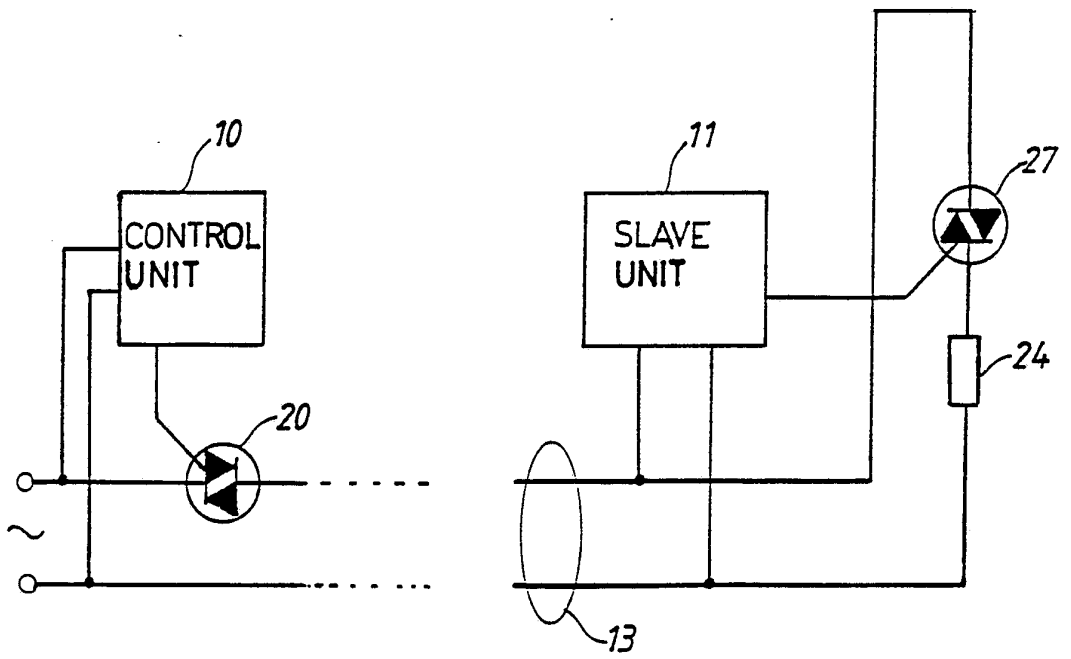

Fig.1

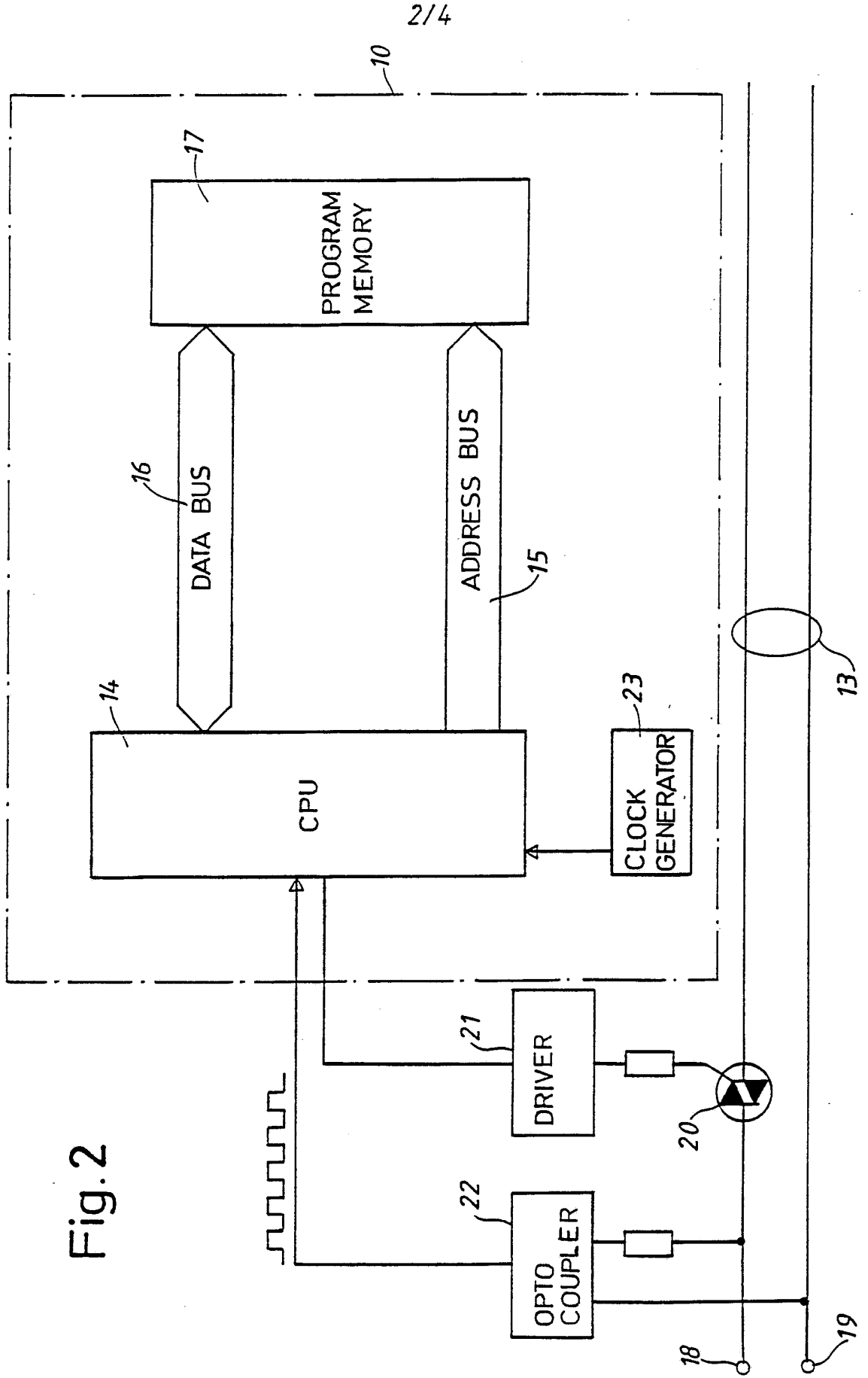

Fig. 2

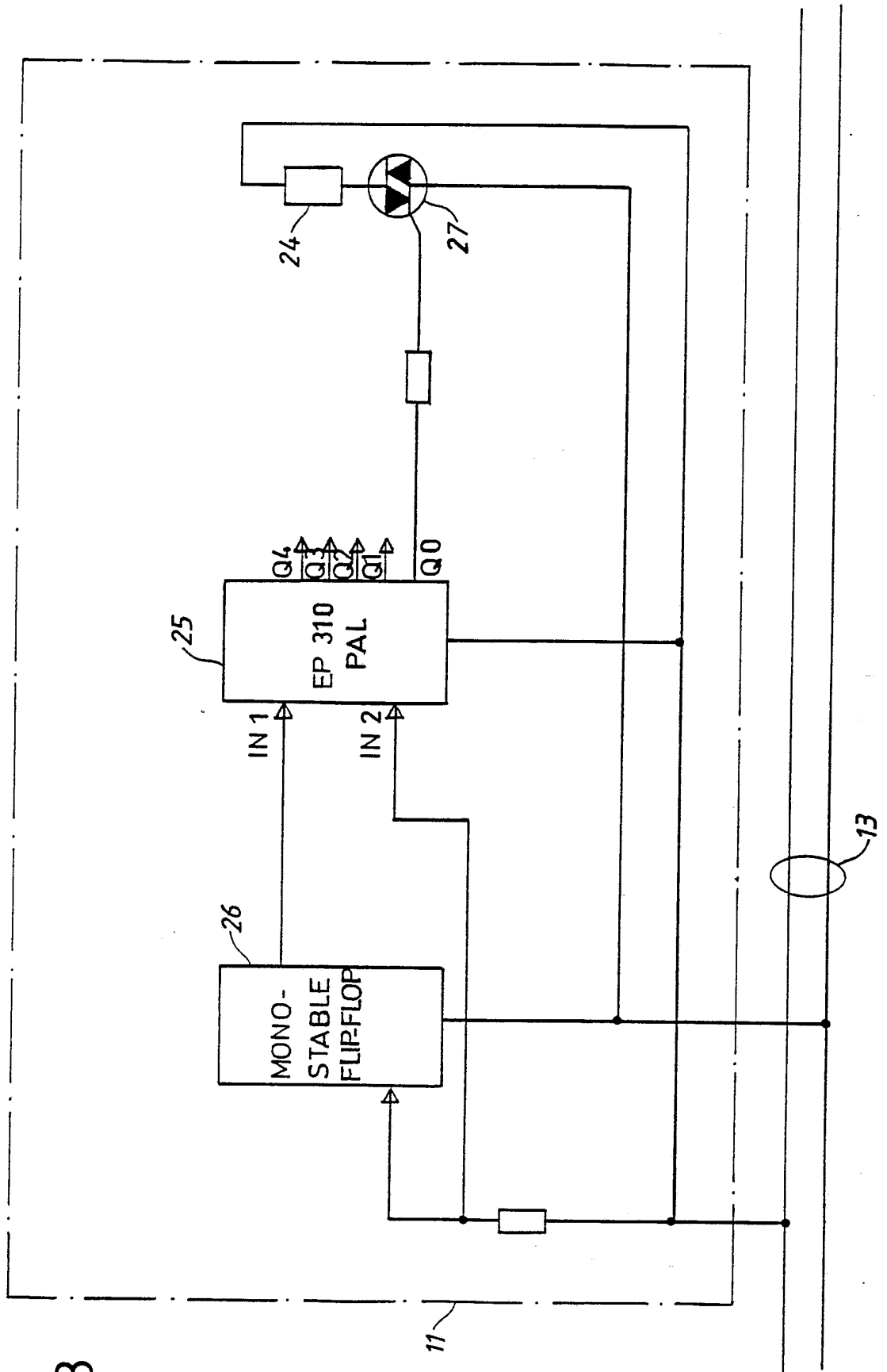

Fig.3

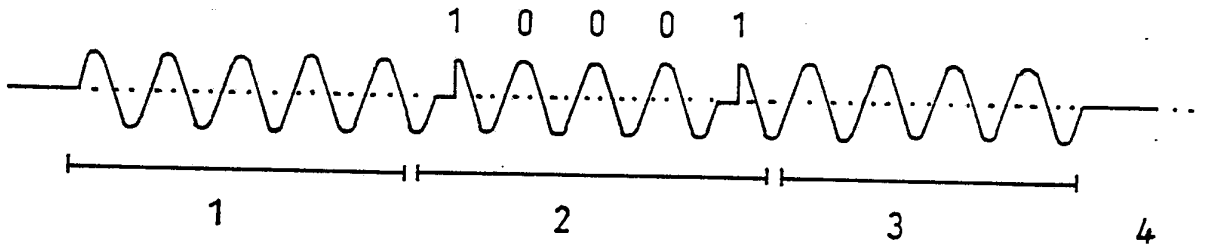

Fig. 4

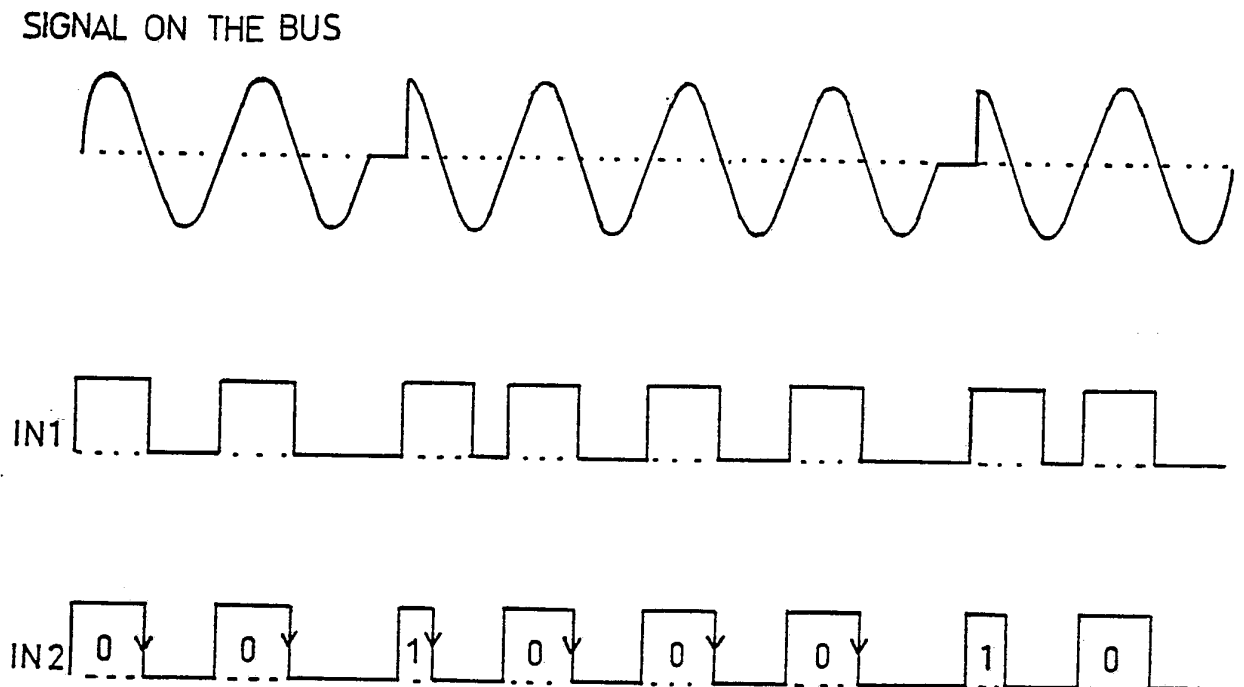

Fig. 5

INTERNATIONAL SEARCH REPORT

International application No.

PCT/SE 93/00168

A. CLASSIFICATION OF SUBJECT MATTER		
IPC5: H02J 13/00 According to International Patent Classification (IPC) or to both national classification and IPC		
B. FIELDS SEARCHED		
Minimum documentation searched (classification system followed by classification symbols)		
IPC5: H02J		
Documentation searched other than minimum documentation to the extent that such documents are included in the fields searched		
SE,DK,FI,NO classes as above		
Electronic data base consulted during the international search (name of data base and, where practicable, search terms used)		
C. DOCUMENTS CONSIDERED TO BE RELEVANT		
Category*	Citation of document, with indication, where appropriate, of the relevant passages	Relevant to claim No.
A	EP, A1, 0038877 (P. ROUET), 4 November 1981 (04.11.81), figures 1-5, abstract -- -----	1-8
<input type="checkbox"/> Further documents are listed in the continuation of Box C. <input checked="" type="checkbox"/> See patent family annex.		
* Special categories of cited documents: "A" document defining the general state of the art which is not considered to be of particular relevance "E" earlier document but published on or after the international filing date "L" document which may throw doubts on priority claim(s) or which is cited to establish the publication date of another citation or other special reason (as specified) "O" document referring to an oral disclosure, use, exhibition or other means "P" document published prior to the international filing date but later than the priority date claimed "T" later document published after the international filing date or priority date and not in conflict with the application but cited to understand the principle or theory underlying the invention "X" document of particular relevance: the claimed invention cannot be considered novel or cannot be considered to involve an inventive step when the document is taken alone "Y" document of particular relevance: the claimed invention cannot be considered to involve an inventive step when the document is combined with one or more other such documents, such combination being obvious to a person skilled in the art "&" document member of the same patent family		
Date of the actual completion of the international search		Date of mailing of the international search report
4 June 1993		09 -06- 1993
Name and mailing address of the ISA/ Swedish Patent Office Box 5055, S-102 42 STOCKHOLM Facsimile No. +46 8 666 02 86		Authorized officer Roland Landström Telephone No. +46 8 782 25 00

INTERNATIONAL SEARCH REPORT
Information on patent family members

30/04/93

International application No.
PCT/SE 93/00168

Patent document cited in search report	Publication date	Patent family member(s)	Publication date
EP-A1- 0038877	04/11/81	SE-T3- 0038877	
<hr style="border-top: 1px dashed black;"/>			