

(19) **DANMARK**

(10) **DK/EP 2119326 T3**



(12) **Oversættelse af  
europæisk patentskrift**

Patent- og  
Varemærkestyrelsen

- 
- (51) Int.Cl.: **A 61 B 6/14 (2006.01)** **A 61 B 6/00 (2006.01)** **H 05 G 1/02 (2006.01)**
- (45) Oversættelsen bekendtgjort den: **2017-05-22**
- (80) Dato for Den Europæiske Patentmyndigheds bekendtgørelse om meddelelse af patentet: **2017-03-15**
- (86) Europæisk ansøgning nr.: **08728222.4**
- (86) Europæisk indleveringsdag: **2008-01-24**
- (87) Den europæiske ansøgnings publiceringsdag: **2009-11-18**
- (86) International ansøgning nr.: **US2008051922**
- (87) Internationalt publikationsnr.: **WO2008092009**
- (30) Prioritet: **2007-01-24 US 897421 P**
- (84) Designerede stater: **AT BE BG CH CY CZ DE DK EE ES FI FR GB GR HR HU IE IS IT LI LT LU LV MC MT NL NO PL PT RO SE SI SK TR**
- (73) Patenthaver: **Dental Imaging Technologies Corporation, 1910 North Penn Road, Hatfield, PA 19440, USA**
- (72) Opfinder: **TANCREDI, Henry, 1910 North Penn Road, Hatfield, PA 19440, USA**  
**MARANDOLA, Edward, 1401 Meetinghouse Road, Gwynedd, PA 19436, USA**  
**TANCREDI, John, 1910 North Penn Road, Hatfield, PA 19440, USA**
- (74) Fuldmægtig i Danmark: **Zacco Denmark A/S, Arne Jacobsens Allé 15, 2300 København S, Danmark**
- (54) Benævnelse: **Indstillelig scanner**
- (56) Fremdragne publikationer:  
**WO-A1-00/31586**  
**WO-A1-2006/028085**  
**DE-A1-102004 057 004**  
**JP-A- H11 318 886**  
**JP-A- 2001 145 616**  
**US-A- 5 131 844**  
**US-A1- 2002 080 921**  
**US-A1- 2003 058 996**  
**US-A1- 2004 264 624**  
**US-A1- 2005 002 486**  
**US-A1- 2006 116 566**  
**US-A1- 2006 239 400**



# DESCRIPTION

## TECHNICAL FIELD

**[0001]** The invention, defined in the claims, relates to the examination of objects with penetrating radiation, and especially to a scanner with a detector that can be positioned in different orientations to generate different images.

## BACKGROUND

**[0002]** The viewing of objects, including parts of the human anatomy, by the use of x-rays and other forms of penetrating radiation is known. In the case of x-rays, the radiation is directed at the object from one side, and the part of the radiation that penetrates the object is detected at the opposite side. An image may thus be obtained in which parts of the object that are more absorbent of x-rays, typically more dense parts of the object, appear as darker shadows, for example, by detecting the x-rays electronically and generating an image using a computer. In a computed tomography (CT) system, a series of x-ray images of a target are taken with the direction from the source to the detector differently oriented relative to the target. From these images, a three-dimensional representation of the density of x-ray absorbing material in the target may be reconstructed.

**[0003]** Other methods of generating a three-dimensional dataset are known, or may be developed hereafter. From the three-dimensional data, a tomogram, which is a section in a desired plane, may be generated.

**[0004]** In a typical dental CT system, the patient sits upright, and the x-ray source and detector are mounted on opposite ends of a gantry that rotates about a vertical axis through the middle of the patient's head. In order to obtain sufficient data to cover the desired part of the head, which is most of the extent of the skull in the horizontal plane in CT imaging with high resolution, the detector must span a substantial distance in the circumferential direction perpendicular to the axis of rotation of the gantry, that is to say, the horizontal, direction.

**[0005]** Electronic detectors currently available include flat panel arrays of charge-coupled device (CCD) or other detectors, each of which converts incoming x-rays over a defined pixel area in a defined time to an electric charge that can easily be converted to a digital intensity value for subsequent computation. One flat panel detector commercially available from Varian Medical Systems, Inc., of Salt Lake City, Utah that is suitable for use in dental CT units has a pixel size of 127  $\mu\text{m}$  (micrometers) square, and has an overall panel size of approximately 25 cm x 20 cm. In dental imaging with a cone beam, because of the divergence of the beam towards the panel, that panel provides an effective Field of View approximately 16 cm x 13 cm. When mounted with the long axis horizontal, the 25 cm length of the panel thus allows a Field

of View with a diameter of approximately 16 cm, which is large enough to permit sufficient coverage of the imaged structures in the axial (horizontal) direction with high resolution for typical dental uses.

**[0006]** Reference is directed to WO 2006/028085 which discloses an X ray CT device having a detector which is rotatable between first and second positions.

**[0007]** JP2001145616 A1 discloses the preamble of claim 1.

**[0008]** However, for most normal adults, the 20 cm height of the panel allows imaging only from the bottom of the lower jaw to about the bottoms of the orbits of the eyes (about 13 cm effective height at the level of the object being viewed). That is sufficient for most dental and oral surgery applications, but for some classes of orthodontic and orthognathic surgery applications an x-ray image up to the level of the glabella, roughly the level of the eyebrows, is essential. Such images, known as "full face" have in the past been produced by conducting two overlapping scans of 13 cm height at different levels and merging the images. Conducting two scans increases the radiation dose to the patient. Merging the images seamlessly is difficult, especially as the time taken to reposition the gantry, or the patient, between the two scans allows the patient to move. It would be possible to use a 25 cm square detector panel, which would have both the width to produce full coverage CT scans of the mouth diametrically, and the height to produce full-face scans in a single scan for about 98% of human adults, but the cost of detector panels increases disproportionately to the size of the panel, and could not easily be justified, when the full height is seldom required.

## **SUMMARY**

**[0009]** According to one embodiment of the disclosure there is provided a method and system for dental and facial computed tomography or other imaging, in which a source of x-rays or other penetrating radiation and a flat-panel detector for the radiation are mounted opposite one another on a rotatable gantry, so that the head of the patient can be positioned between the source and the detector, with the axis of rotation of the gantry passing through the patient's head. The detector is longer in one direction than in the perpendicular direction, generally rectangular, and is rotatable between a position in which the long axis of the detector is generally perpendicular to and a position in which the long axis is generally parallel to the axis of rotation of the gantry. The length of the detector panel along the long axis is sufficient for fully detailed computed CT when the long axis is perpendicular to the axis of rotation of the gantry, and for full-face CT when the long axis is parallel to the axis of rotation of the gantry.

**[0010]** The "vertical" direction is defined relative to the orientation of the patient's head when the patient is standing or sitting upright. Although for ease of construction and operation this direction and the direction of the axis of rotation of the gantry are substantially aligned and substantially the same as local gravitational vertical, consideration of the geometry and mechanics of the system, and the motility and flexibility of human beings, shows that exact

alignment is not necessary. In addition, some dental x-ray machines operate with the patient lying down, and the "vertical" direction of the patient's head is then more nearly horizontal relative to gravity.

**[0011]** In one disclosed embodiment, the detector panel is aligned so that with the long axis perpendicular to the gantry rotation axis (landscape orientation) the center of the panel is on the center axis of the beam of radiation from the source, which center axis intersects the axis of rotation of the gantry.

**[0012]** In a disclosed embodiment the detector panel is mounted so that one bottom corner is in the same position in both the landscape orientation and the orientation with the long axis parallel to the gantry rotation axis (portrait orientation). Using this feature, or in other embodiments, in the portrait orientation the panel may extend more above the center of the beam, and less to the other side of the beam, than in the landscape orientation.

Where the landscape orientation is optimized for imaging the mouth, the portrait orientation can then be optimized for full-face imaging at the same relative position of the patient's head and the scanner gantry. Where the landscape orientation is optimized for high resolution, the portrait orientation, extending as far from the axis as the landscape orientation on one side but less far on the other side, can provide a good compromise to maintain acceptable resolution with the narrower panel.

**[0013]** The disclosure also provides computer software arranged to generate 3-D tomographic and other datasets and tomographic and other images in accordance with the method of the disclosure, and computer-readable media containing such software. The software may be written to run on an otherwise conventional computer processing tomographic data.

**[0014]** The computer software may be responsive to a signal from a switch that detects the position of the sensor panel.

**[0015]** The disclosure also provides data produced by the methods and systems of the invention.

**[0016]** It is to be understood that both the foregoing general description and the following detailed description are exemplary and explanatory and are intended to provide further explanation of the disclosure.

#### **BRIEF DESCRIPTION OF THE DRAWINGS**

**[0017]** The accompanying drawings, which are included to provide a further understanding of the invention and are incorporated in and constitute a part of this specification, illustrate embodiments of the invention and together with the description serve to explain the principles of the invention as defined in the claims.

**[0018]** In the drawings:

FIG. 1 is a schematic view of apparatus for generating a tomographic image.

FIG. 2 is a perspective view of part of a gantry of the apparatus of FIG. 1, with a cover removed.

FIG. 3 is a different perspective view of the same part of a gantry as in FIG. 2.

FIG. 4A is an elevational view of the outside of the detector end with the cover and a cable guard removed, in landscape orientation.

FIG. 4B is an elevational view of the outside of the detector end with the cover and a cable guard removed, in portrait orientation.

FIG. 5A is an elevational view of the interior side of the detector end in landscape orientation.

FIG. 5B is an elevational view of the interior side of the detector end in portrait orientation

FIG. 6 is a detail view of a portion of the previous embodiments.

## **DETAILED DESCRIPTION**

**[0019]** Reference will now be made in detail to various embodiments of the present invention, examples of which are illustrated in the accompanying drawings.

**[0020]** Referring to the drawings, and initially to FIGS. 1 and 2, one form of tomographic apparatus 10 according to an embodiment of the invention, comprises a scanner 12 and a computer 13 controlled by a console 16 with a display 18. The scanner 12 comprises a source of x-rays 14, an x-ray detector 20 including a rectangular sensor array 22, and a support 24 for an object to be imaged. In an embodiment, the scanner 12 is arranged to image the head, or part of the head, of a human patient (not shown), especially the jaws and teeth. The support 24 may then be a seat with a rest or restrainer 26 for the head or face (not shown) of the patient. The x-ray source 14 and x-ray detector 20 are then mounted on a rotating carrier or gantry 28 so as to circle round the position of the patient's head, while remaining aligned with one another. The x-ray detector 20 then records a stream of x-ray shadowgrams of the patient's head from different angles. The computer 13 receives the x-ray image data from the scanner 12, and calculates a 3-dimensional spatial distribution of x-ray density.

**[0021]** The imaging of the patient's head and calculation of the spatial distribution may be carried out by methods and apparatus already known in the art and, in the interests of conciseness, are not further described here. Suitable apparatus is available commercially, for example, the i-CAT Cone Beam 3-D Dental Imaging System from Imaging Sciences

International of Hatfeld, PA.

**[0022]** Referring now also to FIG. 2 and FIG. 3, the x-ray detector 20 comprises a panel having a rectangular array of x-ray sensitive elements, supported by a cylindrical roller bearing 30 on a mounting panel 32 attached to the gantry 28. Not shown are electrical cables and a guard that protects the cables from the moving parts. The electrical cables are partially retained between a guide 34 and the mounting panel 32. The x-ray source 14 is arranged to emit a beam of x-rays with an axis (the x-ray axis, not shown) that is aligned with the center of the x-ray source 14, and intersects perpendicularly the gantry axis of rotation 36 of the gantry 28 relative to the frame of the scanner 12. The axis 38 of the roller bearing 30 ("the detector axis") maybe parallel to but offset from the x-ray axis of source 14. The panel of the x-ray detector 20 is generally perpendicular to the detector axis 38, and the detector axis passes through the panel. In the embodiments shown, when the x-ray detector 20 is in the landscape orientation with the long axis of the rectangular sensor array 22 horizontal (perpendicular to the gantry axis 36), the x-ray axis is aligned with the center of the rectangular sensor array 22.

**[0023]** The detector axis 38 is offset horizontally from the x-ray axis, and is positioned equal distances from the bottom, and one end of the rectangular sensor array 22. For an example using numbers, in one embodiment, the panel has a rectangular sensor array 22 with an operative area 20 cm by 25 cm, and the detector axis 38 is then 10 cm from each of the bottom edge 40 and one end 42 (the left end as seen in FIG. 2 or the right end as seen in FIGS. 3, 5A, and 5B) of the array. Then, when the x-ray detector 20 is rotated 90° about the detector axis 38 from the landscape orientation seen in FIG. 5A to a portrait orientation FIG. 5B, the detector assumes a position where the bottom short edge 42 in portrait orientation is on the same line as the bottom long edge 40 in landscape orientation.

**[0024]** An additional embodiment also contemplated, but not shown, is as follows: The detector axis 38 is offset horizontally from the x-ray axis, and is positioned equal distances from the top edge 44, bottom edge 40, and one end 42 of the rectangular sensor array 22. For an example, using the same numbers as in the embodiment shown, the panel has a rectangular sensor array 22 with an operative area 20 cm by 25 cm, and the detector axis 38 is then 10 cm from each of the top, bottom, and one end (the left end as seen in FIG. 2) of the array. Then, when the x-ray detector 20 is rotated 90° about the detector axis 38 from the landscape orientation a portrait orientation, the detector assumes a position (not shown) where the left-hand long edge in portrait orientation is on the same line as the left-hand short edge in landscape orientation, and the bottom long edge in portrait orientation is on the same line as the left-hand short edge in landscape orientation.

**[0025]** The roller bearing 30 is a large-diameter bearing, for example, 5.5 cm diameter, with minimal play and backlash. A high-resolution imaging panel 20 may have a pixel size of, for example, 127  $\mu\text{m}$ . The positioning of the x-ray detector 20 should be stable, both within a scan and between scans, to within a fraction of a pixel, say, 0.1 mm (100  $\mu\text{m}$ ), for high-quality imaging without extra computation. A very stable bearing 30 is therefore desirable.

**[0026]** Apart from its mounting, the x-ray detector 20 may be a commercially available flat-panel x-ray detector, such as those supplied by Varian Medical Systems, Inc., of Salt Lake City, Utah.

**[0027]** The position of the x-ray detector 20 is controlled by components visible in FIGS 2, 4A, and 4B. A stepper motor 46 having an armature 48 (not shown) with internal threads extends and retracts an externally threaded shaft 50. The shaft is connected to a grab block 52 that has guides 54 that travel along two fixed rods 56 that resist the rotational forces of the motor. The grab block 52 is clamped to a belt 55. The belt passes over two pulleys 57, and around a journal 58 that is attached to the roller bearing 30. As the motor 46 extends and retracts the shaft 50, the belt moves clockwise and counterclockwise to rotate the journal 58 and thereby the x-ray detector 20.

**[0028]** Attached to the journal 58 is an arm 60 carrying a head 62. As the journal 58 rotates, the head 62 describes an arc between two end stops 64 positioned so that the journal 58 and the arm 60 can rotate exactly ninety degrees between the end stops 64. The end stops 64 are provided with pins 66 for precise adjustment of the positions at which the head 62 is stopped by the end stops 64. The stops have hardened contact surfaces 68 and the head has hardened contact surfaces 70 (FIG. 6). The hardened surfaces are located within counterbores 72 in the head so that both hardened surfaces are along a single plane extending from the detector axis 38. The non-contact end of the pins 66 rest against an adjustment screw 74 (not shown) within the end stop 64. The stop is split, so that tightening of a screw 76 clamps down on the pin 66.

**[0029]** To maintain precision it is important that the contacts do not wear or deform. A slow, low-power rotational speed prior to contact between the arms and the stops lessens impact. To this end, the journal 58 is provided with actuators 78a, 78b for a pair of limit switches 80 that detect when the journal 58 is near one of its end positions. The limit switches signal the position to the computer 13. At an appropriate time power to the motor is stopped, and gravity completes the movement of the arm and the detector. The grab block 52 comes to a stop when power to the motor is cut-off, but the arm and detector, driven by gravity, cause journal 58 to slip within the belt 54, until the contact 70 in the head 62 comes into contact with the contact 68. To further decrease the speed and force of rotation, a spring 82 is pivotally connected to the mounting panel 32 and the arm 60 to carry a portion of the weight.

**[0030]** The control of the position described above is just one way contemplated for low-speed contact. Alternatively, the movement of the journal 58 may be tracked in another way. For example, the actuators 78a, 78b and limit switches 80 may have secondary contacts arranged to signal to the computer 13 when the head 62 is a short distance from one of the end stops 64.

**[0031]** In operation, the pins 66 are set so that the end positions of the x-ray detector 20 are landscape and portrait positions with the rectangular array aligned with the gantry axis 36. The alignment may be precise to within a fraction of the size of a pixel over the length of the array,

although the amount of precision required maybe different for different embodiments of the invention. The computer 13 may be programmed to rotate the journal 58, and thus the x-ray detector 20, at a moderate speed, taking several seconds for a ninety degree rotation. Then, just before the head 62 reaches the end stop 64 at the far end of the rotation, the motor 46 is braked, and the head 62 closes gently against the pin 66, so that the x-ray detector 20 is accurately positioned without an impact that might damage any part of the system. In particular, it is desirable to avoid, as far as practical, deformation of the head 62 or the pins 66 that might result in the end position of the x-ray detector 20 drifting.

**[0032]** In use, the scanner 12 may be used with the x-ray detector 20 in landscape orientation for a computed tomography scan of the mouth region. A rectangular sensor array 22 that is 25 cm wide allows the detection of x-rays sufficiently far from the axis to allow for computed tomography of a quality sufficient for almost all dental and oral surgery. A rectangular sensor array 22 that is 20 cm high allows most human heads to be imaged over a region extending from just below the lower jaw to about the bottom of the eye-socket. If only a region of lesser height needs to be imaged for a specific purpose, the height of the x-ray beam can be reduced by an adjustable collimator to reduce the x-ray dose to the patient. A collimator with four independently controllable jaws is suitable, and in some jurisdictions is required, in order to collimate the x-ray beam to the changes in the position of the detector panel. Such collimators are well-known in the art and, in the interests of conciseness, are not further described here.

**[0033]** With the x-ray detector 20 in portrait orientation, a rectangular sensor array 22 that is 25 cm high allows most human heads to be imaged over a region extending from just below the lower jaw to about the level of the glabella, roughly eyebrow level. The extra height is required for certain types of orthodontic and orthognathic surgery, and a 25 cm high rectangular sensor array 22 is then sufficient for about 98% of human adults. The positioning of the detector axis 38 relative to the x-ray detector 20 results in the bottom of the rectangular sensor array 22 of the detector panel being at the same level in both portrait and landscape orientations, so that the positioning of the patient in the scanner 12 is identical in both portrait and landscape scanning, which reduces the risk that a scan has to be repeated because the patient was incorrectly positioned.

**[0034]** With a 20 cm by 25 cm rectangular sensor array 22 in portrait orientation, there is some loss of image quality, because of the reduced width of the detector. However, the positioning of the detector axis 38 relative to the x-ray detector 20 may be chosen so that one side of the rectangular sensor array 22 is the full 12.5 cm from the x-ray axis, with the other side of the array only 7.5 cm from the x-ray axis. The 12.5 cm extent on one side of the axis gives better coverage diametrically in computed tomography imaging than a panel extending to 10 cm on both sides of the x-ray axis, by using a known reconstruction method commonly referred to as "half beam mode." Although the image quality is less than with a 25 cm wide array, it has been found to be sufficient for most forms of orthodontic and orthognathic surgery. Where a high resolution image of the actual teeth is required, for example, for some forms of oral diagnosis or surgery, the 25 cm high full face scan can be combined with a second scan, using the x-ray detector 20 in 25 cm wide landscape orientation, but with the x-ray beam

collimated to only 6 or 8 cm high. Such a double scan can be conducted with less x-ray dosage to the patient than would result from a full-face scan using two overlapping scans from a scanner with a fixed detector panel 25 cm wide by 20 cm high.

**[0035]** Certain commercially available detector panels suitable for use as the x-ray detector 20 are provided with built-in electronics for a high-resolution panoramic imaging mode, in which the x-ray beam is collimated to a narrow vertical slit, and only the detector pixels in the corresponding part of the detector array are read out. That mode greatly speeds the readout process, by reducing the number of pixels read. However, the available panels support that panoramic slit mode only in landscape orientation. High resolution full-face panoramic imaging is not usually needed, but the rotatable x-ray detector 20 of the present device allows switching between operating modes including a 25 cm high full-face scan and the panoramic slit mode where a fixed detector panel, in either orientation, could offer only one of those modes.

**[0036]** As an example, a detector panel with an array of sensors 20 cm by 25 cm has been used. That is only an example, and detector panels of other sizes may be used.

**[0037]** As an example, a x-ray detector 20 positioned with the axis of the bearing 30 equidistant from two edges of the panel, so that the bottom edge and one side edge are at the same positions relative to the gantry in the landscape and portrait modes, has been described. Also described as an example is a x-ray detector 20 positioned with the axis of the bearing 30 equidistant from three edges of the panel, so that the bottom edge and one side edge are in the same positions relative to the gantry in the landscape and portrait modes. Certain reasons for those arrangements have been identified. However, other positions of the x-ray detector 20 relative to the axis of the bearing 30 are possible, and may be desirable for certain purposes or in certain scanner configurations.

**[0038]** FIG. 1 shows that the computer 13 on which the image data are processed and analyzed is connected to the scanner 12. A single computer 13 may both control the scanner 12 and process the data. Alternatively, part or all of the processing may be carried out on a separate computer. The data from the scanner 12 may be transferred from computer to computer in a convenient format, for example the DICOM format, at a convenient stage of the process. The data may, for example, be transferred directly from computer to computer or may, for example, be uploaded to and downloaded from a storage server. The detailed control of the motor 46 and the movement of the x-ray detector 20 may be controlled by a dedicated logic controller in the scanner 12, with the computer 13 or other external controller merely issuing a command to adopt a specified one of the portrait and landscape orientations, and receiving a signal confirming that the x-ray detector 20 is in a specific orientation.

## **REFERENCES CITED IN THE DESCRIPTION**

This list of references cited by the applicant is for the reader's convenience only. It does not

form part of the European patent document. Even though great care has been taken in compiling the references, errors or omissions cannot be excluded and the EPO disclaims all liability in this regard.

**Patent documents cited in the description**

- WO2006028085A [0006]
- JP2001145616A [0007]

**Patentkrav**

1. Indretning til tand- og ansigtsbilleddannelse, omfattende:  
et drejeligt stillads (28) med en rotationsakse (36);  
5 en kilde (14) af gennemtrængende stråling, som er monteret på stilladset (28), hvor kilden (14) har en røntgenstråleakse;  
en detektor (20) til strålingen, der er monteret over for kilden (14) på stilladset (28), således at patientens hoved kan positioneres mellem kilden (14) og de-  
10 tektoren (20), hvor rotationsaksen (36) af stilladset (28) passerer gennem patientens hoved, hvor detektoren (20) omfatter en rektangulær sensorindretning (22);  
hvor detektoren (20) er langstrakt og har en lang akse, og er monteret drejeligt mellem en første position, i hvilken den lange akse af detektoren (20) generelt er vinkelret på rotationsaksen (36) af stilladset (28), og en anden position i hvilken den lange akse af detektoren (20) generelt er parallel med rotationsaksen (36) af stilladset (28);  
15 **kendetegnet ved, at** indretningen yderligere omfatter en kollimator, der er indrettet til at kollimere røntgenstrålen til ændringerne i positionen af detektoren (22);  
20 hvor detektoren (20) roterer om en detektorakse (38), som er parallel med, men forskudt for røntgenstråleaksen, hvor sensorindretningen (22) yderligere har en første lang side og en anden lang side, som generelt er parallelle med den lange akse, hvor sensorindretningen (22) er i den første position, røntgenstråleaksen er på linje med midten af sensorindretningen (22), og når  
25 sensorindretningen (22) er i den anden position, er den første lange side i en første ikke-nul afstand fra røntgenstråleaksen, og den anden lange side er i en anden ikke-nul afstand fra røntgenstråleaksen, hvor den første og anden ikke-nul afstand er indbyrdes forskellige.
- 30 2. Indretning ifølge krav 1, hvor længden af detektoren (20) langs den lange akse er tilstrækkelig til en fuld ansigts-CT af et normalt voksent menneske,

når den lange akse er opretstående i forhold til patientens hoved.

- 5
- 3.** Indretning ifølge krav 1, der er indrettet til at drives med rotationsaksen (36) af stilladset (28) generelt i retningen af lokal tyngdekraftvertikal.
- 4.** Indretning ifølge krav 1, hvor detektoren (20) er på linje, således at midten af detektoren (20) med den lange akse vinkelret på rotationsaksen (36) af stilladset (28) er på midteraksen af et strålingsbundet fra kilden (14), hvor midteraksen skærer rotationsaksen (36) af stilladset (28).
- 10
- 5.** Indretning ifølge krav 1, hvor detektoren er monteret, således at ét hjørne er i den samme position i begge positioner.
- 6.** Indretning ifølge krav 1, yderligere omfattende en computerindretning (13),  
15 der er indrettet til at modtage strålingsdata fra detektoren (20) og beregne mindst én af voxeldata og computertomografipixeldata.
- 7.** Indretning ifølge krav 1, hvor detektoren (20) er monteret, således at én kant er i det samme horisontale plan i begge positioner.
- 20
- 8.** Indretning ifølge krav 1, hvor detektoren (20) er monteret, således at den nedre kant vinkelrethed på stilladsets rotationsakse (36) er i det samme horisontale plan i begge positioner.
- 25
- 9.** Indretning ifølge krav 1, hvor detektoren (20) er en flad detektor.

DRAWINGS

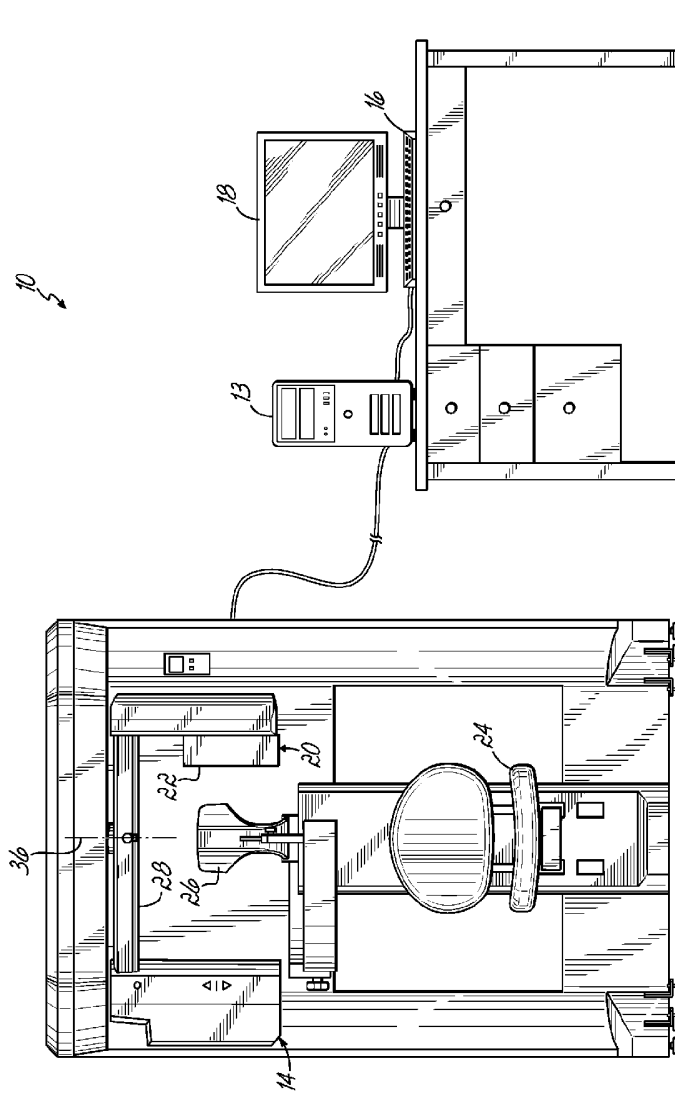

FIG. 1

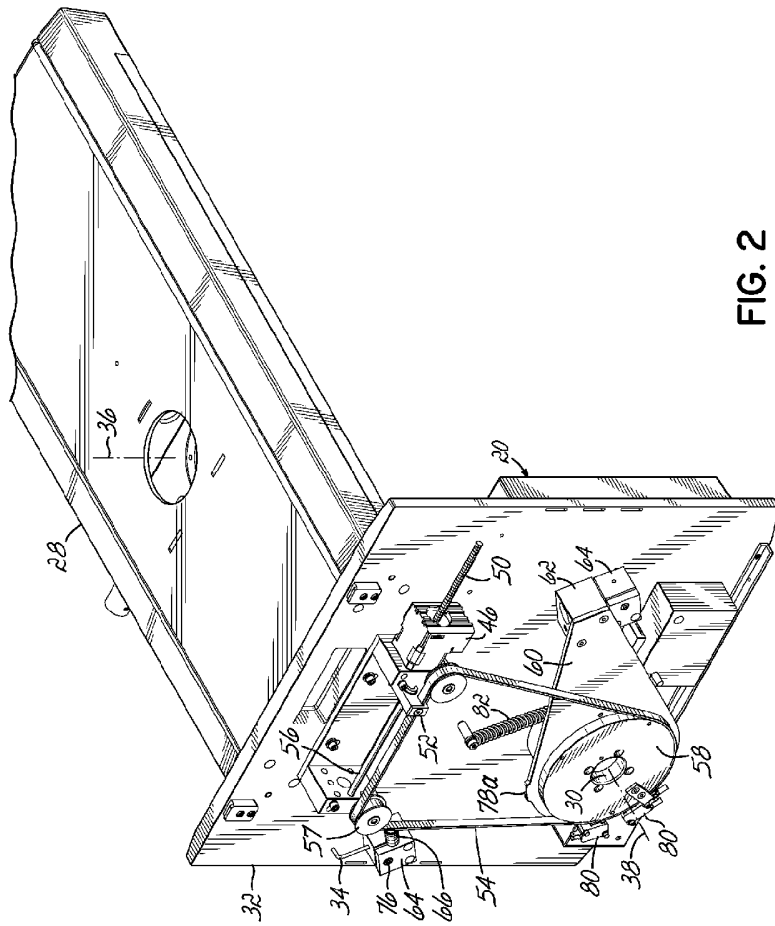

FIG. 2

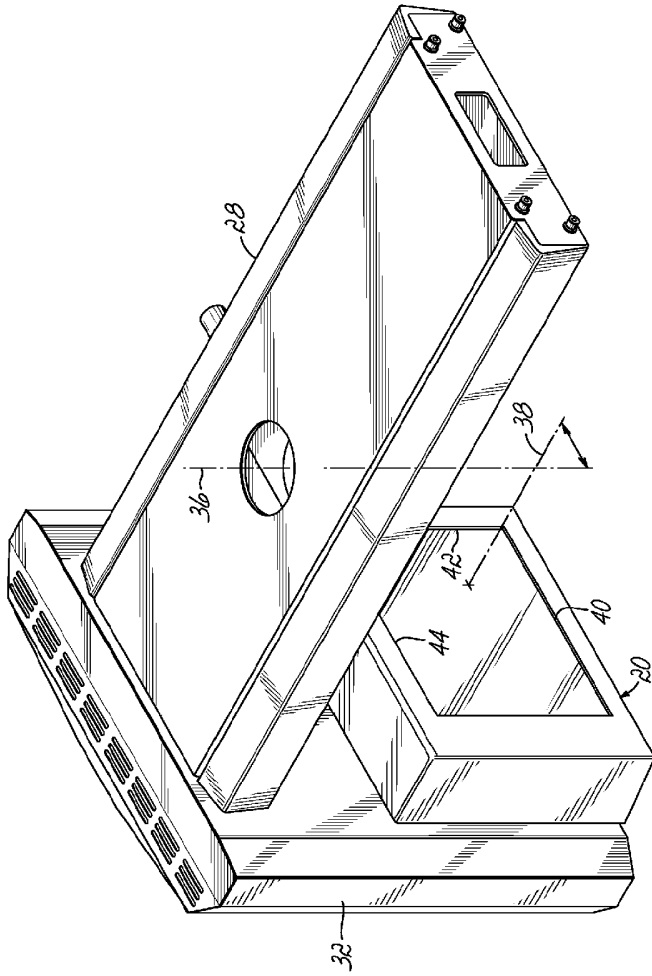

FIG. 3

FIG. 4A

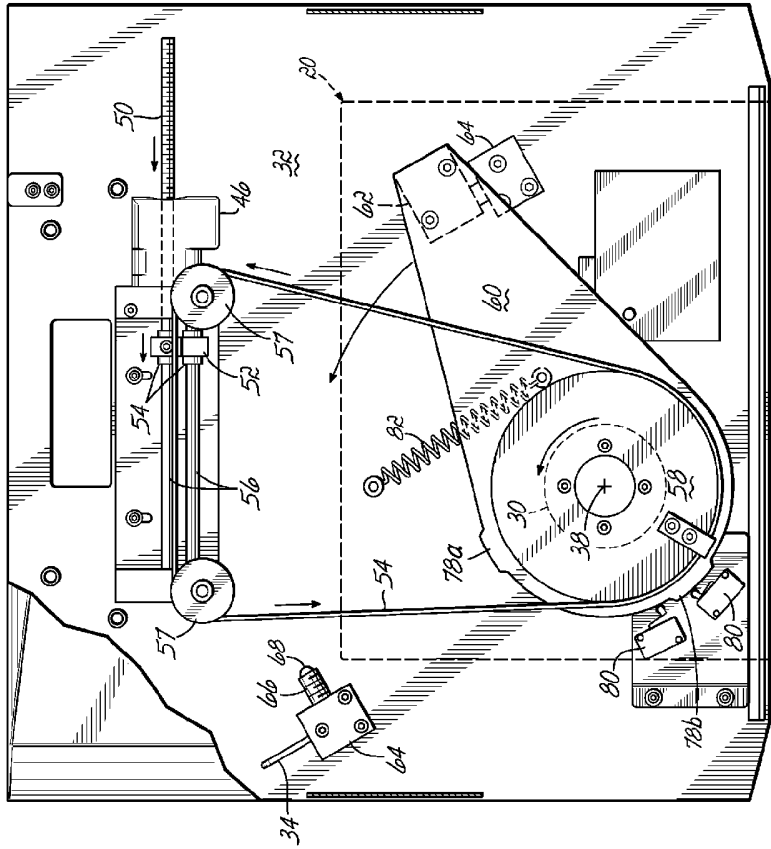
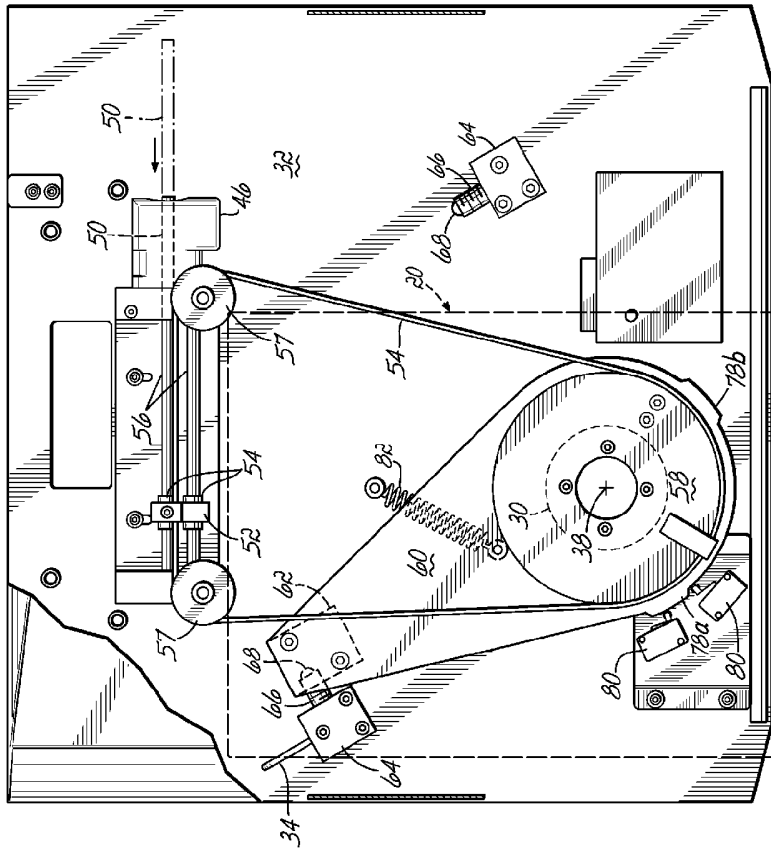

FIG. 4B



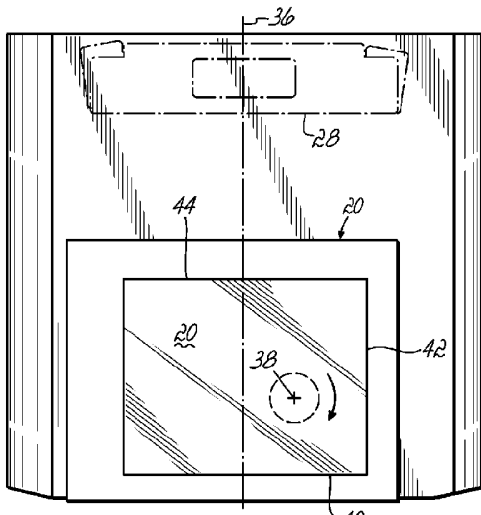

FIG. 5A

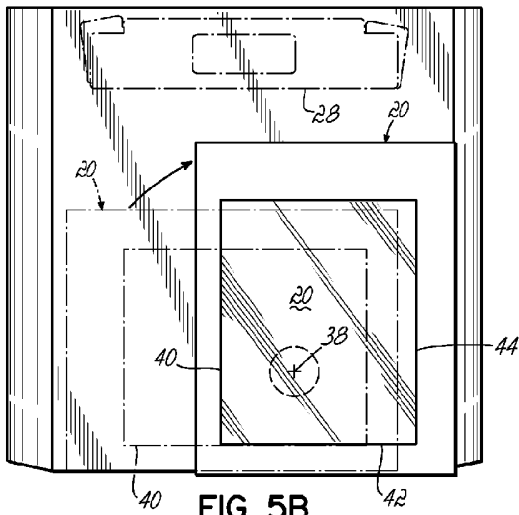

FIG. 5B

