



INTERNATIONAL APPLICATION PUBLISHED UNDER THE PATENT COOPERATION TREATY (PCT)

<p>(51) International Patent Classification <sup>6</sup> : <b>G01B 7/012</b></p>	<p><b>A1</b></p>	<p>(11) International Publication Number: <b>WO 99/51936</b> (43) International Publication Date: 14 October 1999 (14.10.99)</p>
<p>(21) International Application Number: PCT/EP99/02251 (22) International Filing Date: 29 March 1999 (29.03.99) (30) Priority Data: BO98A000217 6 April 1998 (06.04.98) IT (71) Applicant (for all designated States except US): MARPOSS SOCIETA' PER AZIONI [IT/IT]; Via Saliceto, 13, I-40010 Bentivoglio (IT). (72) Inventor; and (75) Inventor/Applicant (for US only): CARLI, Carlo [IT/IT]; Via Mascheraio, 30, I-44100 Ferrara (IT). (74) Agent: MINIUCCHI, Silvio; Marposs Società per Azioni, Via Saliceto, 13, I-40010 Bentivoglio (IT).</p>		<p>(81) Designated States: AE, AL, AM, AT, AU, AZ, BA, BB, BG, BR, BY, CA, CH, CN, CU, CZ, DE, DK, EE, ES, FI, GB, GD, GE, GH, GM, HR, HU, ID, IL, IN, IS, JP, KE, KG, KP, KR, KZ, LC, LK, LR, LS, LT, LU, LV, MD, MG, MK, MN, MW, MX, NO, NZ, PL, PT, RO, RU, SD, SE, SG, SI, SK, SL, TJ, TM, TR, TT, UA, UG, US, UZ, VN, YU, ZA, ZW, ARIPO patent (GH, GM, KE, LS, MW, SD, SL, SZ, UG, ZW), Eurasian patent (AM, AZ, BY, KG, KZ, MD, RU, TJ, TM), European patent (AT, BE, CH, CY, DE, DK, ES, FI, FR, GB, GR, IE, IT, LU, MC, NL, PT, SE), OAPI patent (BF, BJ, CF, CG, CI, CM, GA, GN, GW, ML, MR, NE, SN, TD, TG).</p> <p><b>Published</b> <i>With international search report.</i></p>

(54) Title: HEAD FOR THE LINEAR DIMENSION CHECKING

(57) Abstract

A head for the linear dimension checking of pieces in machine tools or measuring machines with a support structure (1), a movable arm-set (4) including an arm (6) carrying a feeler (8) for contacting the piece (37) to be checked, a spring (17) arranged between the support structure and the movable arm-set, a first annular surface (19) fixed to the support structure, a second annular surface (18) fixed to the movable arm-set and urged by the spring into contact with the first annular surface and an electric detecting device. The detecting device includes a ring (16) made of electrically resistive material that defines the first annular surface and another ring (13) made of electrically resistive material that defines the second annular surface, a circuit (21) for applying a difference of potential across two points (22, 23) of the first ring and another circuit (30) for detecting the difference of potential across two points (24, 25) of the other ring.

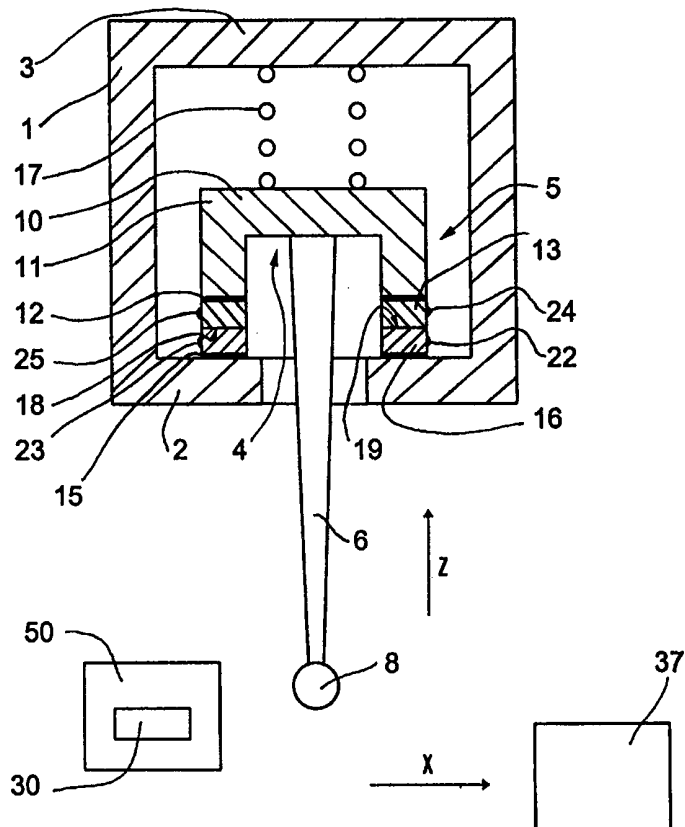

**FOR THE PURPOSES OF INFORMATION ONLY**

Codes used to identify States party to the PCT on the front pages of pamphlets publishing international applications under the PCT.

AL	Albania	ES	Spain	LS	Lesotho	SI	Slovenia
AM	Armenia	FI	Finland	LT	Lithuania	SK	Slovakia
AT	Austria	FR	France	LU	Luxembourg	SN	Senegal
AU	Australia	GA	Gabon	LV	Latvia	SZ	Swaziland
AZ	Azerbaijan	GB	United Kingdom	MC	Monaco	TD	Chad
BA	Bosnia and Herzegovina	GE	Georgia	MD	Republic of Moldova	TG	Togo
BB	Barbados	GH	Ghana	MG	Madagascar	TJ	Tajikistan
BE	Belgium	GN	Guinea	MK	The former Yugoslav Republic of Macedonia	TM	Turkmenistan
BF	Burkina Faso	GR	Greece	ML	Mali	TR	Turkey
BG	Bulgaria	HU	Hungary	MN	Mongolia	TT	Trinidad and Tobago
BJ	Benin	IE	Ireland	MR	Mauritania	UA	Ukraine
BR	Brazil	IL	Israel	MW	Malawi	UG	Uganda
BY	Belarus	IS	Iceland	MX	Mexico	US	United States of America
CA	Canada	IT	Italy	NE	Niger	UZ	Uzbekistan
CF	Central African Republic	JP	Japan	NL	Netherlands	VN	Viet Nam
CG	Congo	KE	Kenya	NO	Norway	YU	Yugoslavia
CH	Switzerland	KG	Kyrgyzstan	NZ	New Zealand	ZW	Zimbabwe
CI	Côte d'Ivoire	KP	Democratic People's Republic of Korea	PL	Poland		
CM	Cameroon	KR	Republic of Korea	PT	Portugal		
CN	China	KZ	Kazakstan	RO	Romania		
CU	Cuba	LC	Saint Lucia	RU	Russian Federation		
CZ	Czech Republic	LI	Liechtenstein	SD	Sudan		
DE	Germany	LK	Sri Lanka	SE	Sweden		
DK	Denmark	LR	Liberia	SG	Singapore		
EE	Estonia						



- 2 -

provide measurement values with respect to a reference position or origin.

The known heads of the type mentioned at the beginning of the description are described in DD-A-214434. In these  
5 heads the detecting device comprises a disk made of an electric conducting material to which there is coupled the arm carrying the feeler and that defines the second annular surface and at least a pair of elements, shaped in the form of arcs of a circular crown, also made of an electric  
10 conducting material. Both elements are arranged on the support structure at the first annular surface and are separated by portions made from insulating material. The detecting device detects the closure or opening status of a circuit in which, in the absence of forces acting on the  
15 feeler, the second annular surface and the two elements are electrically connected in series.

The movable arm-set can accomplish, subsequently to contact between the feeler and the piece to be checked and depending on the reciprocal displacement direction between  
20 the head and the piece, translation displacements along the longitudinal axis (Z) of the head and rotational displacements about a contact point between the two annular surfaces. Owing to the fact that usually the displacements of the movable arm-set are limited, upon the rotational  
25 displacements there occur, in substance, lateral displacements of the feeler (in the X-Y plane).

These known heads are subject to some drawbacks, for example due to the fact that the first annular surface is made of two different materials. This may cause, besides  
30 manufacturing complexity, an anisotropic behaviour of the head, more specifically as a consequence of different thermal expansions. On this regard, the concept of anisotropy substantially consists in the fact that, as the direction of the transversal displacement of the feeler  
35 changes, the triggering of the detecting device takes place at different eccentricity values of the feeler with respect to the longitudinal geometric axis of the head.

Other drawbacks that are due to the fact that the first annular surface is made of two different types of material can consist, for example, in the interruption - when the head is in the inoperative position - of the electric connection between the disk and the two elements made of electrically conducting material or the failure to interrupt the connection as a consequence of the feeler displacing along a transversal direction. Obviously, this latter error in the operation may also cause irreparable damage to the head and, in general, serious problems insofar as safety is concerned, because the contact signal sent by the head is generally utilized for controlling the stopping of the displacements of the machine slides.

#### 15 Disclosure of Invention

Object of the present invention is to provide a head with limited isotropy errors with respect to transversal displacements of the feeler, constructional simplicity and a highly reliable detecting device.

This and other objects are provided by a head of the type hereinbefore described in which the detecting device includes a first electrically resistive portion arranged in the support structure and a second electrically resistive portion arranged in the movable arm-set, said first and second resistive portions being substantially electrically connected in parallel in the condition according to which said first and second surfaces with rotational symmetry are in abutment.

#### 30 Brief Description of the Drawings

The invention is now described in more detail with reference to the enclosed sheets of drawings, given by way of non limiting example. For the purposes of convenience of representation, the orientations of the drawings vary.

- 4 -

figure 1 is a very schematic longitudinal cross-sectional view of a contact detecting head;

figures 2 and 3 refer to a detecting device of the head of figure 1;

5 figure 4 shows an alternative detecting circuit with respect to the one of figure 3;

figure 5 has the purpose of clarifying the functioning principle of a detecting device that enables to determine even the displacement direction of the feeler of the probe  
10 shown in figure 1;

figure 6 is a possible circuit diagram relating to figure 5; and

figure 7 shows time charts of some of the signals of the circuit of figure 6.

15

#### Best Mode for Carrying Out the Invention

The head schematically illustrated in the figures includes a support and protection structure with a casing **1**, that  
20 has a lower base **2** and an upper base **3**. The casing **1** has a substantially cylindrical shape and defines a longitudinal geometric axis (axis **Z** in a Cartesian co-ordinate system). A movable arm-set **4** is partially housed within casing **1** and includes a support element **5**, an arm **6** coupled to the  
25 support element **5** and partially protruding from casing **1** through a hole of the lower base **2**, and a feeler **8** fixed to a free end of arm **6**. The support element **5** comprises an upper base **10**, a cylindrical portion **11** ending with an annular end, a ring **12**, made of electrically insulating  
30 material, fixed to the annular end, and another ring **13** made of electrically resistive material, fixed to ring **12**. A third ring **15**, made of insulating material, is internally fixed to the lower base **2** of casing **1** and a fourth ring **16**, made of electrically resistive material, is fixed on the  
35 third ring **15**.

A bias device comprises a compression spring **17** arranged between the upper base **3** of casing **1** and support element **5**,

for urging the lower annular surface **18** of ring **13** into contact with the upper annular surface **19** of ring **16**.

When arm-set **4** is in rest condition, i.e., in the absence of forces acting on feeler **8**, the constraining device including the lower annular surface **18** of ring **13** and the upper annular surface **19** of ring **16** is closed by the force provided by spring **17** and prevents displacements of movable arm-set **4** in connection with the translations along the longitudinal axis **Z** of the probe and displacements of rotation about the transversal axes **X** and **Y**.

The constraining system of the movable arm-set **4** comprises further constraining means for preventing translations of the movable arm-set along the transversal axes **X** and **Y** and displacements of rotation about the longitudinal axis **Z**. For the sake of simplicity, the further constraining means are not shown in the drawings, also in consideration of the fact that their specific structure does not regard this invention. They can be made in different ways, for example, by employing the flat spring with a membrane shape shown in the formerly mentioned patent DD-A-214434.

A sealing and protection gasket, also not shown in the drawings, for the sake of simplicity, is fixed between arm **6** and the lower base **2** of casing **1**.

With reference to figures 2 and 3, an electric detecting device comprises a generator, or direct current source **21**, which applies a difference of electric potential between two contacts **22** and **23**, connected to diametrically opposite points of ring **16**, and a detecting circuit **30** which receives the voltage existing between two contacts **24** and **25** connected with diametrically opposite points of ring **13** located (in the condition of figures 1 and 3) on the same meridian plane containing the points connected with contacts **22** and **23**.

Detecting circuit **30** comprises a comparator **32**, fed by a voltage source **33** and having the inverting input connected with contact **24** and the non-inverting input connected with

contact **25**, through a resistor **34** of a voltage divider including another resistor **35**.

Annular surfaces **18** and **19** are accurately lapped so as to approach the theoretical condition of mutual contact on their whole facing areas when feeler **8** is not subject to forces.

In this condition, electric current flows through ring **13** and has a path similar to that of current **I** that flows through ring **16**, as illustrated in figure 2. A difference of potential (lower than that present across contacts **22** and **23**, but in any case sufficient for the purposes described below) is present across contacts **24** and **25**.

In substance, it can be said that, from an electrical point of view, rings **13** and **16** are "substantially" in parallel. On this regard, it can be commented that, since the contact is distributed, the wording "in parallel" would not be totally proper.

Due to the mutual approach between the head and a piece **37** along the axis **Z** and the contact of feeler **8** against piece **37**, movable arm-set **4** can translate, against the bias provided by spring **17**, and ring **13** totally detaches from ring **16**, so that the difference of potential across contacts **24** and **25** becomes equal to zero.

In the case of mutual approach and contact along a transversal direction, for example along the direction **X**, as shown in figure 1, movable arm-set **4** tilts on a point of surface **19** and in this case too, the current flow through ring **13** ceases and the difference of potential across contacts **24** and **25** becomes equal to zero.

Comparator **32** compares a threshold value defined by voltage divider **34**, **35**, fed by voltage source **33**, with the difference of potential across contacts **24** and **25**. When arm **6** is not deflected, the signal at output **36** of comparator **32** is at low level, while when arm **6** is deflected the signal at output **36** is at high level.

An inconvenience, that the detection circuit **30** shown in figure 3 causes, consists in the requirement of two voltage

sources **21** and **33** with galvanic insulation between each other.

An alternative circuit **30'** for obviating this inconvenience is shown in figure 4.

5 Voltage source **21** directly feeds comparator **32** and, by means of a Zener diode **40**, ring **16** across contacts **22** and **23**. A resistor **41** is connected between contacts **22** and **23**. A resistor **43** is connected between contact **22** and the non-inverting input of comparator **32**, while a resistor **45** is  
10 connected between contact **23** and the inverting input of comparator **32**. A resistor **46** is connected between contact **24** and the inverting input of comparator **32**, while a resistor **47** is connected between contact **25** and the non-inverting input of comparator **32**. Resistors **43** and **45** and,  
15 respectively, **46** and **47** have resistances of identical value.

Depending on the type of application, the head can be connected with a power supply, display and control unit **50** by means of a cable or wireless (optoelectronic, inductive or radio-frequency) transmission devices. Also depending on  
20 the type of application, generator **21** and detection circuit **30** or **30'** can be arranged on the head or at its exterior.

The detecting device provides excellent security in the event that there is a lack of power supply voltage at  
25 contacts **22** and **23** or there occurs an interruption in the connection between contacts **24** and **25** and detection circuit **30** or **30'**. In these cases the voltage applied at the input of the detection circuit **30** or **30'** is equal to zero and this corresponds to the condition of displacement of feeler  
30 **8** even if in actual fact it has not undergone any displacement, thus this anomalous condition enables to detect the malfunction.

Furthermore, the detecting device enables to determine the direction of displacement of feeler **8**.

35 By taking into consideration figures 1 and 2 and assuming that the movable arm-set does not undergo any translations along the longitudinal axis **Z**, it is understood that the

straight line joining point **P** for the rotation of the annular surface **18** on the annular surface **19** and the center of the annular surface **19** has the same direction as that of the displacement **F** of feeler **8**, hence the angle  $\beta$  shown in figure 2 is identical to the angle formed between the direction of displacement **F** of feeler **8** and axis **X**.

The common potential of contacts **24** and **25** is identical to the potential of point **P**. In turn, the difference of potential between point **P** and contact **23** is proportional to the angle  $\beta$ , when the values of the latter are between  $0^\circ$  and  $180^\circ$ .

However, it should be realized that in this way angle  $\beta$  is not univocally defined, because if the rotation point were **P'** (symmetric to **P** with respect to the straight line passing through contacts **22** and **23**) the difference of potential would be the same.

In any case, it is possible to obviate the inconvenience by implementing a method and a device substantially based on the functioning principle shown in figure 5. Two identical voltage generators **21** and **21'** can be connected with contacts **22** and **23**, respectively, and with other two contacts **52** and **53**, by means of switches **55** and **56**. Contacts **52** and **53** are connected with diametrically opposite points of ring **16** lying in a straight line that is coplanar and perpendicular to the straight line passing through the points connected with contacts **22** and **23**.

By keeping switch **55** closed and switch **56** open and measuring the difference of potential between ring **13** and contact **23**, it is possible to determine that the direction of displacement of feeler **8** is one of the two defined by the center of the annular surface **19** and point **P** or point **P'**.

Subsequently, by keeping switch **55** open and switch **56** closed and measuring the difference of potential between ring **13** and contact **53**, it is possible to determine that the direction of displacement is one of the two defined by the center of the annular surface **19** and point **P** or point

**P''** (**P''** is symmetric to **P** with respect to the straight line passing through contacts **52** and **53**).

Thus, it is possible to deduce that, in this case, the direction of displacement is the one defined by the center  
5 of the surface **19** and the point of contact **P**.

With reference to figures 6 and 7, there is now described a detecting device that enables to detect, in addition to the occurring of the displacement of feeler **8**, whether the displacement occurs along the longitudinal axis **Z** or  
10 (according to the previously mentioned terminology) in the transversal plane **X-Y**, likewise determining, in this latter case, even the displacement direction.

The diagram shown in figure 6 has some practical differences with respect to figure 5, for example, it  
15 foresees a single voltage source **21**.

Voltage source **21** is alternatively connected with contacts **22**, **23** and **52**, **53**, respectively, by means of Field Effect Transistors ("FET") **60**, **61**, **62** and **63**, controlled by a square wave oscillator **65** that provides a synchronism  
20 signal **CK**. Transistors **60-64** are all of the MOS ("Metal Oxide Semiconductor") enhancement mode type, and among them transistors **60** and **62** are P-channel type and transistors **61** and **63** N-channel type.

An inverter **66** is connected between oscillator **65** and the  
25 gates of transistors **60** and **63**.

When the signal **CK** is at high level, transistors **60** and **61** conduct and transistors **62** and **63** do not conduct.

At the upward front of signal **CK** a monostable multivibrator **68** provides at its output  $\bar{Q}$  a low level pulse that causes  
30 the conducting of another transistor **70**, of MOSFET enhancement mode P-channel type, connected between the voltage source **21** and the non-inverting input of an operational amplifier **71**, in turn connected with contact **24** (the other transistor **83**, of MOSFET N-channel type,  
35 hereinafter described, is in the meantime held off). Thus, contact **24** is connected with the positive pole of source **21**. Under these conditions, if feeler **8** has displaced in

the plane **X-Y**, rings **13** and **16** touch at a single point **P** and, unless point **P** is very close to contact **24**, between contacts **24** and **25** there is a certain difference of potential that is detected (even by means of another operational amplifier **95**, hereinafter described) by the circuit comprising resistors **72**, **73**, **74** and **75** and comparator **77** (that corresponds to comparator **32** in figure 4). Resistors **72** and **74** and **73** and **75**, respectively, have resistances with identical value. If the voltage between contacts **24** and **25** is greater than the threshold defined by resistors **72-75**, comparator **77** provides a low level output. At the end of the low level pulse provided by multivibrator **68**, in correspondence with the upward front, the state of the output of comparator **77** is memorized by a bistable ("Flip Flop") multivibrator **80**.

Starting from the upward front of the signal provided by monostable multivibrator **68**, another monostable multivibrator **81** provides, at its output  $Q$ , a high level pulse that makes a transistor **83** of MOSFET enhancement mode **N**-channel type conduct (transistor **70** is open). Thus, contact **25** is connected with the negative pole of source **21**. In these conditions, if feeler **8** has displaced in the plane **X-Y**, rings **13** and **16** touch at a point **P** only and, unless point **P** is quite near contact **25**, between contacts **24** and **25** there is a certain difference of potential that is detected by the circuit comprising resistors **72**, **73**, **74** and **75** and comparator **77**, that provides at its output a low level signal. At the end of the high level pulse provided by output  $Q$  of multivibrator **81**, in correspondence with the downward front, the state of the output of comparator **77** is memorized by a bistable ("Flip Flop") multivibrator **85**.

The outputs  $Q$  of the bistable multivibrators **80** and **85** are connected with associated inputs of a logic product circuit ("and") **90**. If the displacement of feeler **8** has occurred in the plane **X-Y**, at least one of bistable multivibrators **80** and **85** provides at its output  $Q$  a low level and hence the

logic product circuit 90 keeps the output signal  $S_z$  low. If, on the contrary, feeler 8 has undergone a translation displacement along axis  $Z$ , further to which there remains no contact point between rings 13 and 16, there is no  
5 difference of potential across contacts 24 and 25, the outputs  $\varrho$  of multivibrators 80 and 85 are both at high level and therefore even signal  $S_z$  is at high level.

In this way, signal  $S_z$  indicates whether the displacement of feeler 8 has occurred in the form of a translation along  
10 axis  $Z$  or in the plane  $X-Y$ .

Once the pulse provided by monostable multivibrator 81 ends, transistors 70 and 83 are both held off and the synchronism signal  $CK$  is still high (figure 7); if the displacement of feeler 8 has occurred in the plane  $X-Y$ , the  
15 two rings 13 and 16 touch at a point  $P$  only.

The potential common to contacts 24 and 25 coincides with the potential of point  $P$ . The potential of point  $P$  with respect to ground - that corresponds to the difference of potential between point  $P$  and contact 23 - is proportional  
20 to the absolute value of the angle  $\beta$  when the values of the latter are in the range from  $-180^\circ$  to  $+180^\circ$ .

At the end of the high level pulse provided by output  $\varrho$  of the monostable multivibrator 81, starting from the downward front, another monostable multivibrator 92 provides at its  
25 output  $\varrho$  a high level pulse that causes the gaining of the potential common to contacts 24 and 25 by a sample/hold circuit 94 and its holding at the analog output  $|\beta|$  for all the remaining cycle time.

The formerly mentioned operational amplifier 95 has its  
30 non-inverting input connected with contact 25 and the output connected with the output of the operational amplifier 71 by means of two resistors 97 and 98, that have identical resistance values, and with the non-inverting input of comparator 77 by means of resistor 74. The  
35 operational amplifiers 71 and 95, with unitary gain, avoid that the load formed by resistors 72-75, 97 and 98 alters the potential to be measured.

At the downward front of the synchronism signal **CK**, a bistable multivibrator **99** gains the signal provided by comparator **77** and keeps it at output **100** for all the remaining cycle time. The operation of the circuit including resistors **72-75** and comparator **77** is identical to that of the circuit of figure 4.

When the synchronism signal **CK** is at low level, transistors **62** and **63** conduct, while transistors **60** and **61** are held off. If it is assumed that the displacement of feeler **8** occurs in the plane **X-Y**, the potential of point **P** is greater or less than half of the power supply voltage of source **21** depending on whether angle  $\beta$  is positive or negative, respectively (angle  $\beta$  in figure 6 is considered to be positive). A comparator **102** carries out the comparison between the potential of point **P** and half the power supply voltage provided by the divider including resistors **97** and **98** and the value of its output is gained by a bistable multivibrator **105** at the upward fronts of the synchronism signal **CK**. The level of the output signal of bistable multivibrator **105** is high when angle  $\beta$  is positive, low in the opposite case.

Obviously, when arm **6** is in an inoperative position, or has undergone a translation along axis **Z**, the output signals of the sample/hold circuit **94** and bistable multivibrator **105** have no meaning.

Figure 7 shows the time charts of the following signals: the synchronism signal **CK** generated by oscillator **65**; the  $\bar{Q}_1$  signal at output  $\bar{Q}$  of monostable multivibrator **68**; the signal  $Q_2$  at output  $Q$  of monostable multivibrator **81**; the signal  $\bar{Q}_2$  at output  $\bar{Q}$  of monostable multivibrator **81**; and the signal  $Q_3$  at output  $Q$  of monostable multivibrator **92**.

Preferably, rings **12** and **15** are made of alumina ( $Al_2O_3$ ), rings **13** and **16** are made of a bond of titanium oxide and alumina and the remaining part of movable arm-set **4** is made of steel.

The coupling of rings **12** and **15** to movable arm-set **4** and base **2**, respectively, and that of rings **13** and **16** to ring

12 and ring 15, respectively, can be achieved by means of a glueing process. In any case, rings 12, 13, 15 and 16 can be achieved in other ways, for example, insofar as rings 13 and 16 are concerned, by means of a galvanic or hot deposition.

5 It is also possible to manufacture movable arm-set 4 from an electric non conducting material, for example, a ceramic material, by glueing or hot depositing ring 13, made of an electrically resistive material. Thus ring 12 made of  
10 insulating material is not anymore necessary.

By way of indicative purposes only, the voltage provided by generator 21 is in the range from 3 to 30 V and the electric resistance across contacts 22 and 23 is between 1 k $\Omega$  and 100 k $\Omega$ . The electric resistance across contacts 24  
15 and 25 can be between the same values of 1 k $\Omega$  and 100 k $\Omega$ , but can differ from that across contacts 22 and 23.

In order to reduce possible anisotropic behaviour of the head, it is suitable that the width of the circular crown corresponding to annular surface 19 and/or of the circular  
20 crown corresponding to annular surface 18 be sensibly lower than the inner radius of the associated circular crown. On this regard, it is pointed out that the dimensions in the figures should not be considered significant. Accordingly, with reference to the orientation of the head of figure 1,  
25 ring 13 can have a downward tapered shape and/or ring 16 an upward tapered shape, so that contact between the two rings 13 and 16 substantially occurs at a pre-set circumference.

Although the embodiments shown in the drawings and formerly described include elements made of resistive material that  
30 define plane annular surfaces (in the shape of circular crowns) urged into reciprocal contact, the invention can also foresee the use of elements made of resistive material that define non-plane surfaces with rotational symmetry. For example, the invention can apply to a probe with a  
35 constraining system including an element with a spherical-segment shape and an element with an internal surface with a truncated cone shape, provided that the head be made in

- 14 -

such a way so that the displacement of the feeler causes in any case the total detachment of the two surfaces, or the maintaining of contact substantially in a point.

Even in the above case, when the feeler is not subject to  
5 forces, contact occurs between two elements made of resistive material substantially along a contact circumference, while as a consequence of the applying of a force and the displacing of the feeler, contact is removed or substantially kept in a point.

10 Other variants, of both electric and mechanic nature may be introduced with respect to what has been herein described and illustrated, without departing from the scope of the invention.

The development of cylindrical portion **11** along  
15 longitudinal axis **Z** can have other values, and indeed said portion **11** can be eliminated, but preferably the centre of gravity of movable arm-set **4** must lie in the plane corresponding to the zone of contact between annular surfaces **18** and **19**.

20 The connection of voltage source **21** can be achieved by utilizing movable ring **13**, and in this case detection circuit **30** is connected to stationary ring **16**.

The displacement of the feeler can be detected on the basis of variations of the load ohmic resistance at voltage  
25 source **21**, rather than on the basis of variations of differences of potential. In fact, this ohmic resistance increases when annular surfaces **18** and **19** detach, totally (translation of the movable arm-set **4** along axis **Z**) or partially (transversal displacements of feeler **8**).

30 Furthermore, it is possible to utilize, instead of a direct voltage source **21**, one or more alternating voltage sources, by featuring appropriate modifications in the detection circuit **30**. In this case, the detecting of the displacements of feeler **8** does not involve significant  
35 problems, while the determining of the direction of displacement of the feeler involves more substantial

modifications and circuit complications, without offering particular advantages.

CLAIMS

1. A head for the linear dimension checking of pieces in machine tools or measuring machines, with a support structure (1), a movable arm-set (4) including an arm (6) carrying a feeler (8) for contacting the piece (37) to be checked, a bias device (17) arranged between the support structure and the movable arm-set, a constraining system arranged between the support structure and the movable arm-set and including a first surface with rotational symmetry (19) and a second surface with rotational symmetry (18), both these surfaces with rotational symmetry being urged to contact each other by the force provided by the bias means, and an electric detecting device, arranged at said first surface with rotational symmetry and second surface with rotational symmetry, for providing a signal depending on the reciprocal position of the surfaces with rotational symmetry, characterized in that said detecting device includes a first electrically resistive portion (16) arranged in the support structure and a second electrically resistive portion (13) arranged in the movable arm-set, said first and second resistive portions being substantially electrically connected in parallel in the condition according to which said first and second surfaces with rotational symmetry are in abutment.

2. The head according to claim 1, wherein said first (19) and second (18) surface with rotational symmetry substantially define associated circular crowns.

3. The head according to claim 1 or claim 2, wherein said detecting device (30) provides a signal that depends on a difference of potential across at least two points (24,25) of one (13) of said electrically resistive portions (13,16).

4. The head according to claim 3, wherein said electrically resistive portions (13,16) are electrically insulated with respect to the remaining portions of the support structure (1) and the movable arm-set (4), the  
5 detecting device including a voltage source (21) connected with one (16) of said electrically resistive portions, and a detecting circuit (30) connected with the other (13) of said electrically resistive portions.
- 10 5. The head according to claim 4, wherein said voltage source (21) provides a direct voltage.
6. The head according to claim 4 or claim 5, wherein said detecting device determines the direction of the  
15 transversal displacements of said feeler (8) as a consequence of contact with the piece (37).
7. The head according to claim 4 or claim 5, wherein said detecting device determines whether said movable arm-set  
20 (4) displaces in an axial direction as a consequence of contact between the feeler (8) and the piece (37).
8. The head according to claim 4 or claim 5, wherein said detecting device provides a first signal (100) for  
25 detecting the partial or total detaching of said surfaces with rotational symmetry (18,19), a second signal ( $S_z$ ) for detecting axial displacements of said movable arm-set (4), a third signal ( $|\beta|$ ) indicative of the module of the angle ( $\beta$ ) between the direction of displacement ( $F$ ) of the feeler  
30 (8) and a transversal axis ( $X$ ) and a fourth signal indicative of the sign of said angle ( $\beta$ ).
9. The head according to claim 5, wherein said detecting device determines the direction of displacement of said arm  
35 (6) as a consequence of contact between the feeler (8) and the piece (37), on the basis of the electric potential of

said electrically resistive portion (13) connected with said detecting circuit (30).

5 10. The head according to claim 8, wherein said voltage source (21) can alternatively be connected with associated points of said one (16) of the electrically resistive portions (13, 16).

10 11. The head according to claim 10, wherein said detecting circuit (30) determines the direction of displacement of said movable arm-set (4) and arm (6) on the basis of the value of the electric potential of said electrically resistive portion (13) connected with the detection circuit (30) in the two conditions in which said voltage source  
15 (21) is alternatively connected with associated points of said one (16) of the electrically resistive portions (13,16).

20 12. The head according to one of claims from 1 to 11, wherein said electrically resistive portions (13,16) have a substantially annular shape and are fixed to the movable arm-set (4) and the support structure (1), respectively, by means of electrically insulating connecting portions (12,15).

25 13. The head according to claim 12, wherein said electrically resistive portions (13,16) are made of an alumina and titanium oxide bond.

30 14. The head according to claim 12 or claim 13, wherein said electrically insulating connecting portions (12,15) are made of alumina.

35 15. The head according to one of claims from 4 to 6, wherein said source (21) provides a voltage in the range from 3 to 30 V.

16. The head according to claim 14, wherein there is an electric resistance in the range from 1 k $\Omega$  to 100 k $\Omega$  across said two points (24,25) of one (13) of said electrically resistive portions (13,16).

5

17. The head according to claim 1 or claim 2, wherein each of said electrically resistive portions (13,16) has an electric resistance in the range from 1 k $\Omega$  to 100 k $\Omega$ .

10

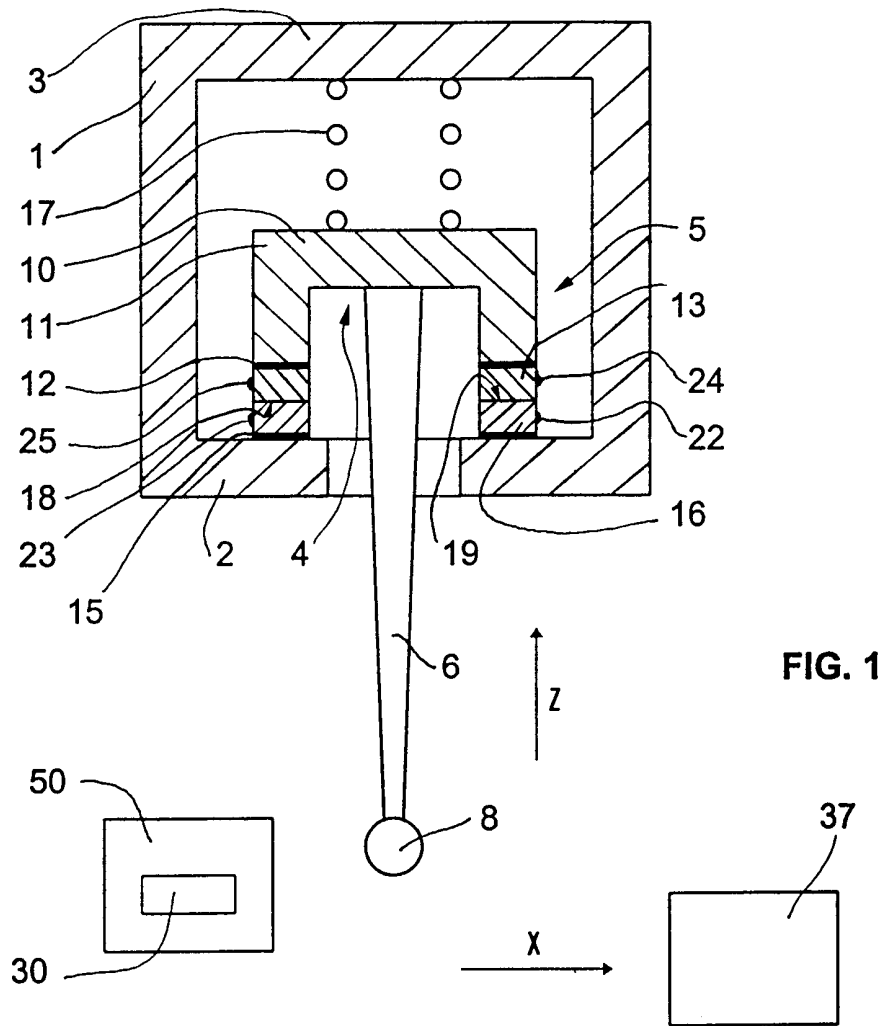

FIG. 1

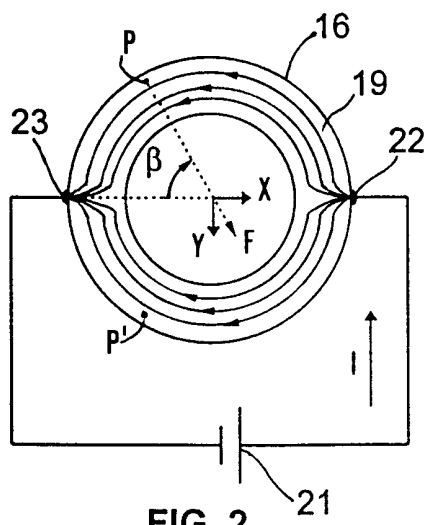

FIG. 2

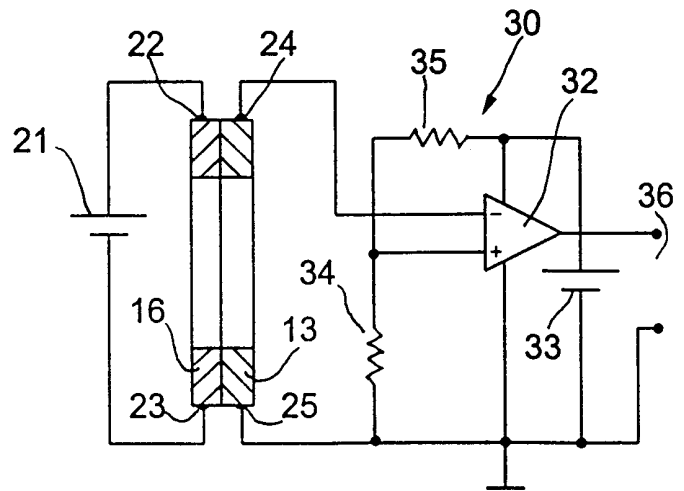

FIG. 3

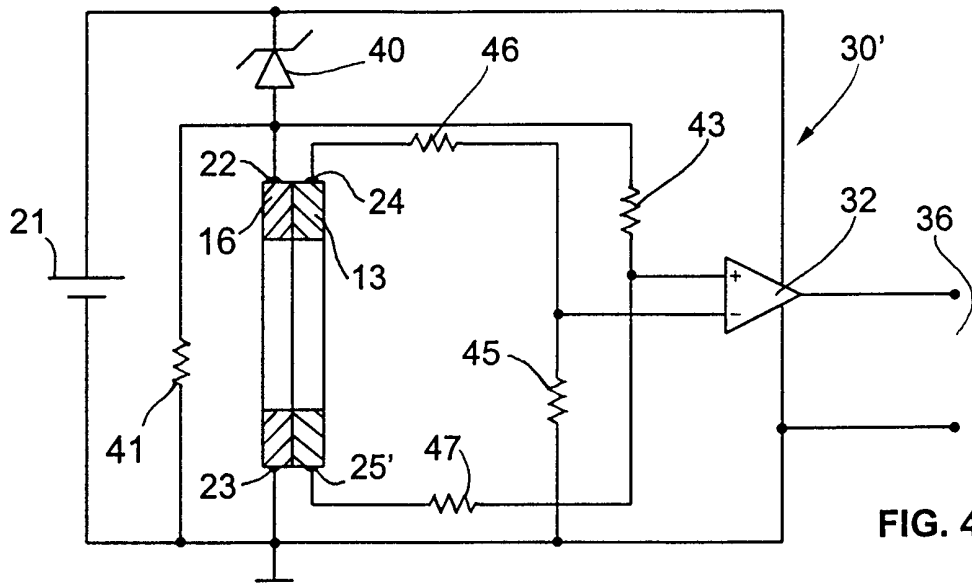

FIG. 4

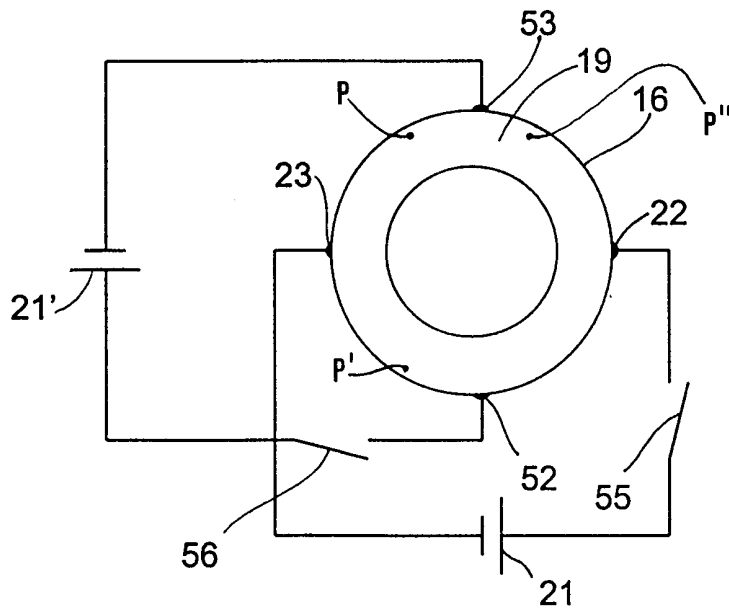

FIG. 5

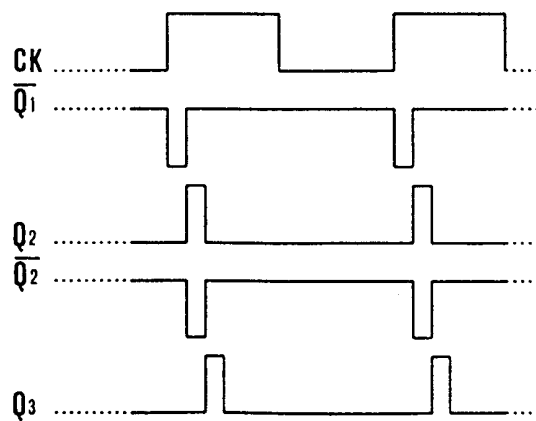

FIG. 7

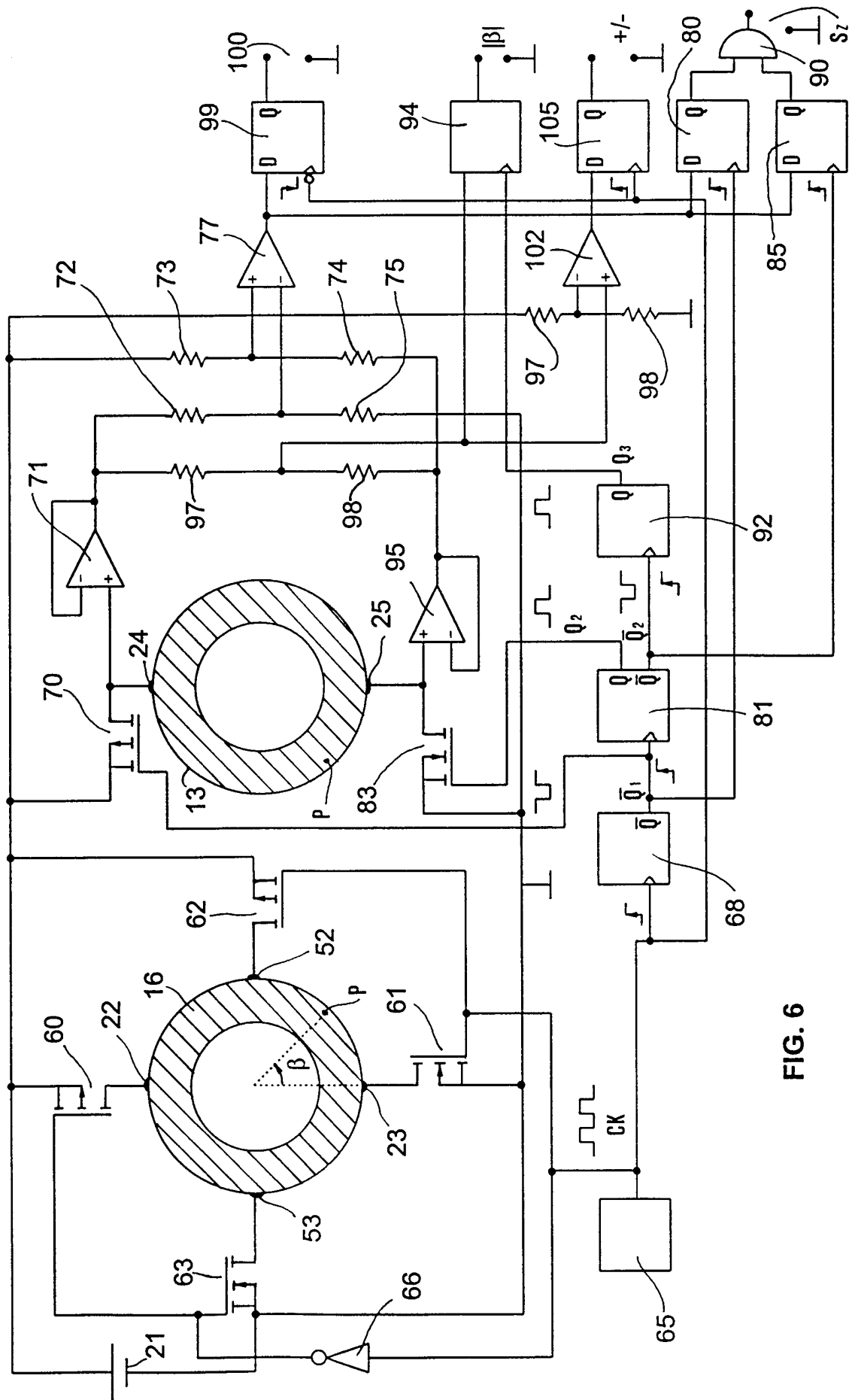

FIG. 6

# INTERNATIONAL SEARCH REPORT

International Application No

PCT/EP 99/02251

**A. CLASSIFICATION OF SUBJECT MATTER**  
IPC 6 G01B7/012

According to International Patent Classification (IPC) or to both national classification and IPC

**B. FIELDS SEARCHED**

Minimum documentation searched (classification system followed by classification symbols)  
IPC 6 G01B G01D

Documentation searched other than minimum documentation to the extent that such documents are included in the fields searched

Electronic data base consulted during the international search (name of data base and, where practical, search terms used)

**C. DOCUMENTS CONSIDERED TO BE RELEVANT**

Category	Citation of document, with indication, where appropriate, of the relevant passages	Relevant to claim No.
A	DD 214 434 A (FELBER STEPHAN; NOETZEL ROLF) 10 October 1984 (1984-10-10) cited in the application page 5 - page 7	1-17
A	PATENT ABSTRACTS OF JAPAN vol. 096, no. 009, 30 September 1996 (1996-09-30) & JP 08 114410 A (FUJI PHOTO OPTICAL CO LTD), 7 May 1996 (1996-05-07) abstract	1-3
A	US 5 475 302 A (MEHNERT WALTER ET AL) 12 December 1995 (1995-12-12) claims 1,4	1-3
	-/--	

Further documents are listed in the continuation of box C.

Patent family members are listed in annex.

Special categories of cited documents:

- "A" document defining the general state of the art which is not considered to be of particular relevance
- "E" earlier document but published on or after the international filing date
- "L" document which may throw doubts on priority claim(s) or which is cited to establish the publication date of another citation or other special reason (as specified)
- "O" document referring to an oral disclosure, use, exhibition or other means
- "P" document published prior to the international filing date but later than the priority date claimed

- "T" later document published after the international filing date or priority date and not in conflict with the application but cited to understand the principle or theory underlying the invention
- "X" document of particular relevance; the claimed invention cannot be considered novel or cannot be considered to involve an inventive step when the document is taken alone
- "Y" document of particular relevance; the claimed invention cannot be considered to involve an inventive step when the document is combined with one or more other such documents, such combination being obvious to a person skilled in the art.
- "&" document member of the same patent family

Date of the actual completion of the international search

12 July 1999

Date of mailing of the international search report

20/07/1999

Name and mailing address of the ISA

European Patent Office, P.B. 5818 Patentlaan 2  
NL - 2280 HV Rijswijk  
Tel. (+31-70) 340-2040. Tx. 31 651 epo nl.  
Fax: (+31-70) 340-3016

Authorized officer

Dietrich, A

## INTERNATIONAL SEARCH REPORT

International Application No

PCT/EP 99/02251

## C.(Continuation) DOCUMENTS CONSIDERED TO BE RELEVANT

Category	Citation of document, with indication, where appropriate, of the relevant passages	Relevant to claim No.
A	US 5 210 491 A (HACHTEL HANSJOERG ET AL) 11 May 1993 (1993-05-11) column 2 - column 4 ---	1-3
A	US 3 678 485 A (JONES JOHN IVOR PARRY) 18 July 1972 (1972-07-18) claims 1-15 ---	1
A	US 5 079 500 A (OSWALD JOHN M) 7 January 1992 (1992-01-07) claims 1-19 ---	1-17
A	PATENT ABSTRACTS OF JAPAN vol. 018, no. 539 (P-1812), 13 October 1994 (1994-10-13) & JP 06 194113 A (NIKON CORP), 15 July 1994 (1994-07-15) abstract ---	1,3
A	PATENT ABSTRACTS OF JAPAN vol. 097, no. 011, 28 November 1997 (1997-11-28) & JP 09 197461 A (KYOCERA CORP), 31 July 1997 (1997-07-31) abstract -----	1

# INTERNATIONAL SEARCH REPORT

Inter      national Application No

PCT/EP 99/02251

Patent document cited in search report	A	Publication date	Patent family member(s)	Publication date
DD 214434	A	10-10-1984	NONE	
JP 08114410	A	07-05-1996	NONE	
US 5475302	A	12-12-1995	DE 4127209 A AT 137013 T CA 2076222 A DE 59206004 D EP 0528199 A ES 2087359 T	18-02-1993 15-05-1996 17-02-1993 23-05-1996 24-02-1993 16-07-1996
US 5210491	A	11-05-1993	DE 3824534 A WO 9001140 A EP 0428536 A JP 3506072 T	25-01-1990 08-02-1990 29-05-1991 26-12-1991
US 3678485	A	18-07-1972	NONE	
US 5079500	A	07-01-1992	GB 2241337 A EP 0444796 A	28-08-1991 04-09-1991
JP 06194113	A	15-07-1994	NONE	
JP 09197461	A	31-07-1997	NONE	