

(19) World Intellectual Property Organization
International Bureau



(43) International Publication Date
4 October 2007 (04.10.2007)

PCT

(10) International Publication Number
WO 2007/111439 A1

(51) International Patent Classification:
H04B 7/26 (2006.01)

(21) International Application Number:
PCT/KR2007/001411

(22) International Filing Date: 22 March 2007 (22.03.2007)

(25) Filing Language: English

(26) Publication Language: English

(30) Priority Data:
60/785,280 24 March 2006 (24.03.2006) US
60/872,508 4 December 2006 (04.12.2006) US
10-2007-0017598 21 February 2007 (21.02.2007) KR

(74) Agent: PARK, Jang-Won; Jewoo Bldg. 5th Floor, 200, Nonhyun-Dong, Gangnam-Gu, Seoul, 135-010 (KR).

(81) Designated States (unless otherwise indicated, for every kind of national protection available): AE, AG, AL, AM, AT, AU, AZ, BA, BB, BG, BH, BR, BW, BY, BZ, CA, CH, CN, CO, CR, CU, CZ, DE, DK, DM, DZ, EC, EE, EG, ES, FI, GB, GD, GE, GH, GM, GT, HN, HR, HU, ID, IL, IN, IS, JP, KE, KG, KM, KN, KP, KZ, LA, LC, LK, LR, LS, LT, LU, LY, MA, MD, MG, MK, MN, MW, MX, MY, MZ, NA, NG, NI, NO, NZ, OM, PG, PH, PL, PT, RO, RS, RU, SC, SD, SE, SG, SK, SL, SM, SV, SY, TJ, TM, TN, TR, TT, TZ, UA, UG, US, UZ, VC, VN, ZA, ZM, ZW.

(84) Designated States (unless otherwise indicated, for every kind of regional protection available): ARIPO (BW, GH, GM, KE, LS, MW, MZ, NA, SD, SL, SZ, TZ, UG, ZM, ZW), Eurasian (AM, AZ, BY, KG, KZ, MD, RU, TJ, TM), European (AT, BE, BG, CH, CY, CZ, DE, DK, EE, ES, FI, FR, GB, GR, HU, IE, IS, IT, LT, LU, LV, MC, MT, NL, PL, PT, RO, SE, SI, SK, TR), OAPI (BF, BJ, CF, CG, CI, CM, GA, GN, GQ, GW, ML, MR, NE, SN, TD, TG).

(71) Applicant (for all designated States except US): LG ELECTRONICS INC. [KR/KR]; 20, Yoido-Dong, Yong-dungpo-Gu, Seoul, 150-010 (KR).

(72) Inventor; and

(75) Inventor/Applicant (for US only): SHIM, Dong-HI [KR/KR]; Geumsong-Livingtel 503, 454-1, Singil 1-Dong, Yongdungpo-Gu, Seoul, 150-853 (KR).

Published:

— with international search report

For two-letter codes and other abbreviations, refer to the "Guidance Notes on Codes and Abbreviations" appearing at the beginning of each regular issue of the PCT Gazette.

(54) Title: LOCATION POSITIONING METHOD IN HANDOVER BETWEEN NETWORKS

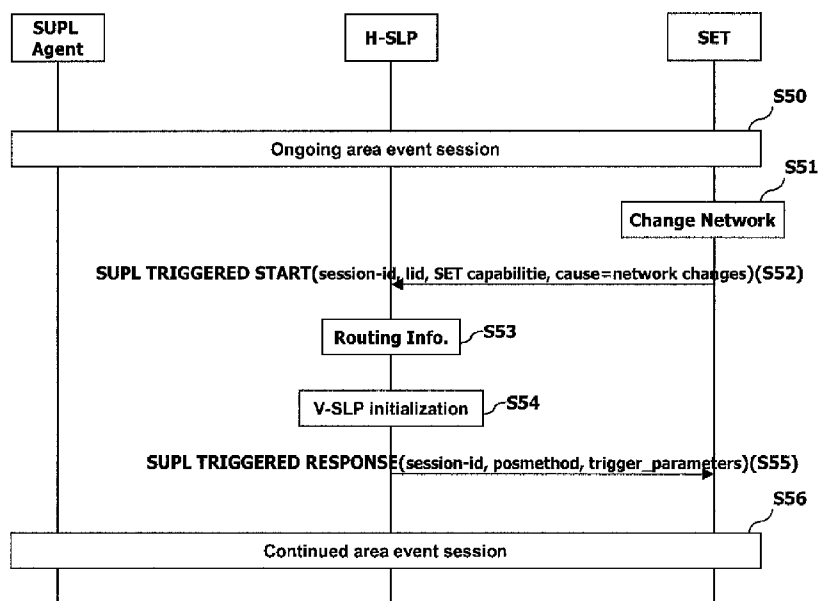

(57) Abstract: Disclosed is a location information system based upon a SUPL(Secure User Plane Location) architecture, and more particularly, to a location positioning method based on an area event in handover between networks. The method comprises: if a network is changed or if a terminal is outside of the coverage area of a serving network while an area event is ongoing, requesting, by the terminal, new event trigger parameters to a home network through a first message; determining, by the home network, a serving network of the terminal by using location identifier included in the first message; receiving, the home network, the location identifier of a target area for which the positioning is requested from the determined serving network; and transmitting, the home network, the new event trigger parameters including the area identifier to the terminal through a second message.

WO 2007/111439 A1

Description

LOCATION POSITIONING METHOD IN HANDOVER BETWEEN NETWORKS

Disclosure of Invention

Technical Solution

- [1] The present invention relates to a location information system based upon a Secure User Plane Location(SUPL) architecture, and more particularly, to a triggered location positioning method based on an area event in handover between networks.
- [2] A mobile communication system provides a location service for supplying a location of a terminal to a certain entity periodically or in response to a request, by including a relevant functional part for calculating the location of the terminal in a mobile communication network.
- [3] The location service-related network structure varies according to the internal network structure such as 3GPP or 3GPP2. Methods for calculating a current location of a terminal include a cell-ID method for transferring an ID of a cell to which the terminal belongs, a method for measuring the time taken for radio waves of the terminal to reach each base station and calculating the location of the terminal by using trigonometric measurement, and a method using the Global Positioning System (GPS).
- [4] In order to provide the location service to a user, considerable signaling and location information should be transferred between the terminal and a location server. The so-called 'positioning technologies' that have been standardized for providing such location services, for instance, a location service based upon the location of a mobile terminal, are undergoing rapid widespread dissemination. The positioning technologies can be provided through a user plane and a control plane. A Secure User Plane Location (SUPL) protocol, which is well-known as an example of the positioning technologies, provides the location service through the user plane.
- [5] The SUPL protocol is an efficient method for transferring the location information required for the location calculation of a mobile station. The SUPL protocol employs a user plane data bearer so as to transfer positioning assistance information such as GPS assistance, and to carry positioning technology associated protocols between the mobile terminal and a network.
- [6] In general, a SUPL network for providing the location service in a location information system includes an SUPL agent, SUPL Location Platform (SLP), and SUPL Enabled Terminal (SET). The SUPL agent refers to a logical service access point using location information which is actually measured. The SLP refers to a SUPL service access point at a network portion where network resources are accessed to obtain the

location information. The SET, being a device capable of communicating with the SUPL network using a SUPL interface, may be one of a User Equipment (UE) for UMTS, a Mobile Station (MS) for GSM, an IS-95 MS, a laptop computer having a SET function, a Personal Digital Assistant (PDA) or the like. The SET can be various mobile terminals which are connected through a Wideband LAN (WLAN). The SET supports various procedures defined by the SUPL protocol by being connected to the network through the user plane bearer.

- [7] In a mobile communication system such as the location information system, a network for which a user has initially registered is called a home network, and when the user moves or roams to another area, other than the home network area, the network of that other area is called a visited network. An SLP in the home network is called an H-SLP while an SLP in the visited network is called a V-SLP. When a SUPL procedure starts in the network, an SLP to which an external client is first connected is called an R-SLP (requesting SLP). The R-SLP is a logical entity, which can be the same as the H-SLP or not. An SET aimed to track its current location is defined by a target SET.
- [8] The SLP, as a location server in the network, may include an SUPL Positioning Center (SPC) which is an entity for calculating an actual location and an SUPL Location Center (SLC) for managing other functions of the SLP excluding the function for calculating location information, for instance, roaming, resource managing, and the like. Therefore, the SET can calculate the location information by communicating with the SPC via the SLC(Proxy mode), or calculate the location information by opening a direct connection with the SPC (Non-proxy mode).
- [9] However, the triggered location service based upon the related art SUPL architecture cannot properly process an area event when an initially registered network is changed.
- [10] Therefore, an object of the present invention is to provide a location positioning method for efficiently performing an area event even when a registered network is changed in a triggered location service based upon a Secure User Plane Location(SUPL) architecture.
- [11] To achieve these and other advantages and in accordance with the purpose of the present invention, as embodied and broadly described herein, there is provided a location positioning method in handover between networks, in which a terminal performs a triggered positioning(location positioning) with a serving network through a home network in response to a positioning request of an external agent, the method comprising: requesting, by the terminal, new event trigger parameters to the home network through a first message while an area event session is ongoing; determining, by the home network, the serving network of the terminal by using location identifier

included in the first message; receiving, by the home network, area identifier of a target area for which the positioning is requested from the determined serving network; and transmitting, by the home network, new event trigger parameters including the area identifier to the terminal through a second message.

- [12] Preferably, the new event trigger parameters are requested when a network is changed or when a terminal is outside of the coverage area of a serving network.
- [13] Preferably, the network change indicates the change of a service provider or a communication network.
- [14] Preferably, the network change refers to changes of an MCC(Mobile Country Code) or an MNC(Mobile Network Code) for GSM/WCDMA, and an MCC, a Network ID(NID) or a System ID(SID) for CDMA.
- [15] Preferably, a terminal recognizes the network change so as to inform a network, and a serving network determines whether the terminal is within coverage area of a serving network or not so as to inform the terminal.
- [16] Preferably, the first message is a session triggered start message, and the second message is a session triggered response message.
- [17] Preferably, the session triggered start message contains at least session-id, SET capabilities, location identifier (lid), and cause for re-sending the session start message.
- [18] Preferably, the home network is an H-SLP, and the serving network is a V-SLP. The V-SLP is a location server of a network to which SET belongs.
- [19] Preferably, the location identifier is location id (lid).
- [20] Preferably, the area identifier of the target area is cell-id.
- [21] Preferably, the new event trigger parameters contain target area, event type, cell-id of the target area, and positioning period.
- [22] The foregoing and other objects, features, aspects and advantages of the present invention will become more apparent from the following detailed description of the present invention when taken in conjunction with the accompanying drawings.
- [23] The accompanying drawings, which are included to provide a further understanding of the invention and are incorporated in and constitute a part of this specification, illustrate embodiments of the invention and together with the description serve to explain the principles of the invention.
- [24] In the drawings:
- [25] Figure 1 illustrates an SET initiated Proxy mode, as a first embodiment of the location positioning method in handover between networks according to the present invention;
- [26] Figure 2 schematically illustrates the location positioning method in handover between networks shown in Fig. 1 according to the present invention;
- [27] Figure 3 illustrates a Network initiated Proxy mode, as a second embodiment of the

location positioning method in handover between networks according to the present invention; and

[28] Figure 4 illustrates a Network initiated Non-Proxy mode, as a third embodiment of the location positioning method in handover between networks according to the present invention.

[29] The present invention is typically implemented in the SUPL network. However, the present invention may be applied to a wireless communications system operated according to a different specification. Reference will now be made in detail to the preferred embodiments of the present invention, examples of which are illustrated in the accompanying drawings.

[30] The present invention is based on a method for providing a triggered location positioning service by using an area event. That is, in the present invention, a network converts area information for which a positioning is requested into cell-id information so as to transmit to a terminal. While moving, the terminal periodically compares a cell-id to which the terminal itself currently belongs with cell-ids being forwarded in advance, determines whether it is close to the area where the positioning is requested, and periodically checks its location to inform the network about an area event occurrence when it reaches to the area where the positioning is requested.

[31] In general, when roaming is performed from an initially registered network to a new network, cell-id of the corresponding network is different from that of the initially registered network. In the present invention, roaming is determined by a terminal or a network, so that the terminal may request an area identifier (e.g. cell-id) indicating a previously requested area to a new network, and then the new network forwards a new cell-id indicating the requested area to the terminal. Then, the terminal, as aforementioned, performs a periodic positioning by comparing cell-ids.

[32] Figure 1 illustrates a network initiated proxy mode, as an embodiment of the location positioning method for handovers between networks according to the present invention. In particular, Fig. 1 shows that a terminal informs a network that a newly registered network after roaming has been changed.

[33] As shown in Fig. 1, when an area-related positioning is requested from an external LCS client, an SUPL agent requests the area-related positioning to an H-SLP, as a location server of a home network, through an MLP (Mobile Location Protocol) TLRR(Triggered Location Reporting Request) message(S10).

[34] The MLP TLRR message contains parameters such as ms-id, client-id, QoP, tlrr_event, and the like. The ms-id indicates a positioning target (SET), and the QoP indicates accuracy(a time delay and spatial accuracy) in a positioning. The tlrr_event indicates area event information such as a type of an area-related positioning (going into a target area, coming out of the target area or within the target area, etc.) and a

target area (a name of a certain area or its accurate position).

[35] The MLP TLRR message may further contain parameters related to types of the positioning values (indicating whether it is a current value or a value that is most recently traced when it is difficult to trace its current value, and so on) and parameters for setting priorities to each positioning request for a plurality of positioning requests.

[36] When the MLP TLRR message is received, H-SLP checks whether a target SET(hereinafter, referred to as "SET") supports an SUPL using a lookup table, and checks whether SET is currently SUPL roaming using routing information(S11). In addition, H-SLP checks user privacy information of the target SET which is related to the corresponding positioning.

[37] According to the checked result, when SET supports the SUPL and is currently roaming, H-SLP forwards a session triggered start message (SUPL TRIGGERED START message) to V-SLP1, as a location server of an area to which SET currently belongs, through an RLP TSRLRR message(S12). The SUPL TRIGGERED START message contains area event information received in the MLP TLRR message. Herein, H-SLP refers to a home network of SET, and V-SLP refers to a serving network of SET.

[38] In response to the SUPL TRIGGERED START message, V-SLP1 transfers a session triggered response message (SUPL TRIGGERED RESPONSE message) to H-SLP through an RLP TSRLRA message(S13). Herein, V-SLP1 recognizes area information received from H-SLP, and forwards cell information of the visited network indicating the target area to H-SLP. This allows cell-ids indicating the requested area in the network to which the terminal currently belongs to be forwarded from V-SLP1, since area information for which the SUPL agent initially requested is generally not specific cell information, but information about administrative districts such as "Seoul" or "Shingil 1-dong," or specific location information including latitude, longitude, or coordinates(x, y, z). In addition, V-SLP1 specifies a desired positioning method (posmethod), and forwards the desired posmethod to H-SLP.

[39] Upon receiving the SUPL TRIGGERED RESPONSE message, H-SLP starts an SUPL procedure with SET by transmitting a session initialization message (SUPL INIT message) to SET(S14). The SUPL INIT message may contain at least session-id, trigger_type(periodic or area event), SLP mode(proxy or non-proxy mode), positioning method(posmethod) to be used, SUPL mode(immediate or triggered), and the like. The SUPL INIT message may contain a notification parameter if the user requires a notification related to location information after confirming a privacy of SET.

[40] Further, area event trigger parameters(hereinafter, referred to as "trigger parameters") may be included in the SUPL INIT message. Preferably, the trigger parameters include target area, event type, cell-id(s), and positioning period. However,

when a Short Message Service(SMS) is used, the trigger parameters may not be forwarded through the SUPL INIT message due to a limited size of the SMS.

[41] When the SUPL INIT message is received, in case a data connection is currently not established to any network, SET requests a data connection to a packet data network (e.g. 3GPP or 3GPP2)(S15).

[42] If the data connection is established, SET transmits a SUPL TRIGGERED START message including session-id, lid and SET capability to H-SLP(S16). When the trigger parameters are not forwarded in the previous step(S14), H-SLP forwards the area event trigger parameters(hereinafter, referred to as “trigger parameters”) to SET through a SUPL TRIGGERED RESPONSE message(S17). In addition, H-SLP transmits acknowledgement for granting the positioning request to the SUPL agent through the MLP TLRA message.

[43] Accordingly, SET periodically compares cell-ids indicating the requested area(target area) with cell-ids to which SET itself currently belongs(S19), and then checks whether SET itself moved near to the area requested by the SUPL agent.

[44] In general, when a service provider or a network is changed, a cell construction(size of the cell and its number) may be changed between service providers or between networks. Accordingly, the cell-ids indicating the requested area are changed.

[45] Therefore, when SET moves from a network where it has initially received the SUPL INIT message and then registers for a new network, or when lid (location id) stored in SET is changed, SET acknowledges that the network is changed, and re-transmits the SUPL TRIGGERED START message including “cause” and lid of the current network to H-SLP(S21). The SUPL TRIGGERED START message contains at least session-id, SET capabilities, lid, cause for re-sending the SUPL TRIGGERED START message, for instance, network change.

[46] Preferably, the network change indicates in case a change is detected in lid stored in SET, an MCC(Mobile Country Code) or an MNC(Mobile Network Code) for GSM/WCDMA, and an MCC, a NID(Network ID) or a SID(System ID) for CDMA. In addition, the location id includes Cell Info and Status, and the Cell Info is further divided into GSM Cell Info, WCDMA Cell Info, and CDMA Cell Info.

[47] When the SUPL TRIGGERED START message is received, H-SLP finds a V-SLP2 which belongs to a new network using routing information such as lid transmitted from SET, and transmits the SUPL TRIGGERED START message to V-SLP2 through the RLP message(S23). Herein, the SUPL TRIGGERED START message includes area event information.

[48] V-SLP2 examines the received area event, recognizes cell-ids of the network indicating the target area, and then forwards the SUPL TRIGGERED RESPONSE message including the recognized cell-ids through the RLP(S24). Herein, posmethod

which V-SLP2 desires to use may also be designated.

- [49] H-SLP transmits(downloads) a trigger parameter including new cell-ids to SET through the SUPL TRIGGERED RESPONSE message (S25).
- [50] Accordingly, SET periodically compares the new cell-ids included in the SUPL TRIGGERED RESPONSE message with cell-ids to which SET itself currently belongs, and checks whether SET is close to the requested area(S26). According to the checked result, when one of the newly transmitted cell-ids corresponds to cell-id to which SET currently belongs, that is, when SET itself is close to the requested area, SET transmits a session positioning initialization message (SUPL POS INIT message) to H-SLP and starts a periodic positioning procedure(S27, S28). Herein, the positioning period may be forwarded from H-SLP to SET by being included in the SUPL INIT message or SUPL TRIGGERED REQUEST message in advance, or the terminal may determine the corresponding period in the SUPL POS INIT message and forward it to H-SLP.
- [51] H-SLP forwards the SUPL POS INIT message through the RLP message to V-SLP2(S29). SET and H-SLP calculate a location of SET by consecutively exchanging messages for the actual positioning and by performing the SUPL POS procedure(S30). Herein, since H-SLP forwards the message transmitted from SET in a proxy type and the message transmitted from V-SLP2 to V-SLP2 and SET, the actual positioning calculation is performed by V-SLP2 or SET(SET-assisted mode or SET-based mode)(S31).
- [52] If the positioning calculation is performed in an SET-assisted mode, V-SLP2 transmits the SUPL TRIGGERED START message including the calculated position to H-SLP through the RLP message(S32), and H-SLP forwards the position to SET through a session report message (SUPL REPORT message)(S33). However, when the positioning calculation is performed in an SET-based mode, a message for transmitting the calculated position is not required.
- [53] Thereafter, SET repeats operations of the previous steps (S28) through (S33) at each positioning period. At each positioning period, SET compares the calculated position with an actual position set by area event information, and then checks whether an area event occurs. According to the checked result, if the two positions are different from each other and an area event does not occur, SET performs operations of the previous steps (S28) through (S33) to calculate a new position. If the two positions are the same and an area event occurs(S34), the corresponding position is transmitted to H-SLP through the SUPL REPORT message(S35).
- [54] Accordingly, H-SLP transmits the posresult received from SET to the SUPL agent using a MLP TLREP message(S36), and ends the SUPL session by transmitting a session end message(SUPL END message) to SET(S37).

- [55] Figure 2 schematically illustrates the location positioning method in handover between networks shown in Fig. 1 according to the present invention.
- [56] As shown in Fig. 2, while an area event session is ongoing, SET checks whether a network is changed or not(S50, S51). In this case, the area event session includes all positioning procedures between V-SLP (V-SLP1 or V-SLP2), H-SLP, and SET in Fig. 1. The network refers to a serving network, i.e. a location server.
- [57] According to the checked result, if the network is changed, SET transmits a SUPL TRIGGERED START message to H-SLP to request a new trigger parameter(S52). Preferably, the SUPL TRIGGERED START message contains at least session-id, SET capabilities, location identifier(lid), cause for re-sending the SUPL TRIGGERED START message(i.e. network change) and the like. The SET capabilities include the supported positioning methods (e.g. SET-assisted A-GPS, SET-based A-GPS) and associated positioning protocols (e.g. RRLP, RRC, TIA-801).
- [58] H-SLP finds another V-SLP which belongs to a new network based on the lid included in the SUPL TRIGGERED START message, and then performs an initialization operation of the corresponding V-SLP(S53, S54). The initialization of V-SLP indicates the steps (S23, S24) in Fig. 1, and corresponds to an operation in which H-SLP informs the corresponding V-SLP about the network change and receives new cell-id(s).
- [59] When new cell-ids are received from V-SLP, H-SLP transmits the SUPL TRIGGERED RESPONSE message including session-id, posmethod, trigger-parameters to SET. Preferably, the area event trigger-parameters include a new cell-id of the target area.
- [60] Therefore, SET and V-SLP continue to perform the same area event session as the steps (S26 ~ S42) in Fig. 1 using information included in the SUPL TRIGGERED RESPONSE message.
- [61] In short, if a network is changed while an area event session is ongoing, SET requests a new trigger parameter to H-SLP. And, H-SLP informs the corresponding V-SLP about the network change, receives a new cell-id, and then transmits(downloads) the received cell-id to SET. Accordingly, SET performs a requested area event positioning operation using the received (downloaded) new cell-id.
- [62] As shown in the steps (S27, S28) in Fig. 1, when cell-id indicating area-id is used in an area event trigger service to detect an area event, and if the current cell-id and one or more cell-ids of the downloaded cell-ids are same, SET finally transmits the SUPL POS INIT message to H-SLP.
- [63] Therefore, if SET does not periodically transmit the SUPL POS INIT message to detect an area event, V-SLP cannot receive current lid included in the SUPL POS INIT message from SET. Accordingly, the network cannot detect a change of V-SLP.

- [64] As a result, if the cell-id is used to detect an area event or to help to detect an area event (before pursuing the detailed positioning with SUPL POS session), SET should send the SUPL POS INIT message in certain cases, e. g. the change of MNC(e.g. GSM or UMTS) or SID(e.g. CDMA) to make sure the change of V-SLP. When the SUPL POS INIT message is received, V-SLP compares lid included in the SUPL POS INIT message with coverage area of the V-SLP itself, and checks whether SET is within its coverage area or not. If the checked result shows that SET is outside of its coverage area (in handover), V-SLP informs SET of this, and SET then requests a new trigger parameter to H-SLP. Accordingly, as explained in Figs. 1 and 2, H-SLP selects and initializes a new V-SLP, and then transmits the new trigger parameter to SET.
- [65] As so far described, handover between V-SLPs may be performed in a network-initiated proxy mode, or in an SET-initiated proxy mode as shown in Figs. 1 and 2.
- [66] Figure 3 illustrates a Network initiated Proxy mode, as a second embodiment of the location positioning method in handover between networks according to the present invention. In particular, Fig. 3 shows the case that V-SLP determines whether a terminal is within coverage area of a serving network or not, and then informs the terminal about the determined result.
- [67] As described in Fig. 3, while a trigger session such as a periodic or an area event session is ongoing, SET transmits a SUPL POS INIT message to H-SLP so as to start a positioning session with V-SLP(S60). Preferably, in case area-id(e.g. cell-id) is used to detect an area event, SET sends the SUPL POS INIT message to H-SLP when an MNC or an SID is changed.
- [68] Upon receiving the SUPL POS INIT message, H-SLP forwards the SUPL POS INIT message to a V-SLP1 using an RLP message(S62). V-SLP1 compares lid included in the SUPL POS INIT message with coverage area of V-SLP1 itself, and then checks whether SET is within its coverage area or not. If the checked result shows that SET is within its coverage area, V-SLP1 proceeds to the step (S73), which will be explained later, and then continues to perform a periodic or an area event session. If not, V-SLP1 transmits a SUPL END message including the checked result(no coverage) to H-SLP using the RLP message(S63).
- [69] H-SLP transmits the SUPL END message to SET(S64). And SET acknowledges a handover occurrence between V-SLPs based on the reason included in the SUPL END message, and transmits a SUPL TRIGGERED START message to H-SLP to request a new trigger parameter(S65). Preferably, the SUPL TRIGGERED START message contains at least session-id, SET capabilities, lid, cause for re-sending the SUPL TRIGGERED START message (cause=no coverage), and the like. The SET capabilities include the supported positioning methods (e.g. SET-Assisted A-GPS, SET-Based A-GPS) and associated positioning protocols (e.g. RRLP, RRC, TIA-801).

- [70] H-SLP informs V-SLP1 about the end of the trigger session by sending the SUPL END message using the RLP message to V-SLP1(S66).
- [71] In addition, H-SLP confirms that SET is currently SUPL roaming and is outside of the coverage area of V-SLP1 on the basis of routing information, and determines a V-SLP2 based on the lid included in the SUPL TRIGGERED START message(S67).
- [72] Once V-SLP2 is determined, H-SLP transmits the SUPL TRIGGERED START message to V-SLP2 through the RLP message to inform that SET will start a SUPL positioning procedure(S68). Herein, the SUPL TRIGGERED START message includes area event information.
- [73] V-SLP2 transmits a SUPL TRIGGERED RESPONSE message to H-SLP to inform that it is ready to initiate a SUPL positioning procedure(S69). In this case, V-SLP2 examines the received area event, recognizes cell-ids of the network indicating the target area, and then forwards the SUPL TRIGGERED RESPONSE message including the recognized cell-ids to H-SLP through the RLP.
- [74] H-SLP transmits the received SUPL TRIGGERED RESPONSE message to SET(S70). The SUPL TRIGGERED RESPONSE message contains session-id, posmethod, and trigger parameter. Preferably, the trigger parameter, as shown in Fig. 1, includes target area, event type, cell-id of the target area, and positioning period.
- [75] Accordingly, SET and V-SLP2 continue to perform the periodic event session or the same area event session as the steps (S26 ~ S42) in Fig. 1 by using information included in the SUPL TRIGGERED RESPONSE message(S71).
- [76] In general, the location service provided by a SUPL-based location information system is divided into a network-initiated service and a SET-initiated service. Further, the location service is divided into a proxy mode and a non-proxy mode. In the proxy mode, SET exchanges messages directly with H-SLP of the home network to perform a positioning procedure. In the non-proxy mode, SET exchanges messages with an SLC(SUPL Location Center) and an SPC(SUPL Positioning Center) in H-SLP to perform a positioning procedure.
- [77] Figure 4 illustrates a Network initiated Non-Proxy mode, as a third embodiment of the location positioning method in handover between networks according to the present invention.
- [78] As shown in Fig. 4, while a trigger session such as a periodic or an area event session is ongoing, SET transmits a SUPL POS INIT message to start a positioning session with a V-SPC1 of V-SLP1(S80). In case area-id(e.g. cell-id) is used to detect an area event, SET transmits the SUPL POS INIT message to V-SPC1 when an MNC or an SID is changed(S81).
- [79] Upon receiving the SUPL POS INIT message, V-SPC1 compares lid included in the SUPL POS INIT message with coverage area of V-SPC1 itself, and checks whether

SET is within its coverage area. If the checked result shows that SET is within its coverage area, V-SPC1 proceeds to the step (S90), which will be explained later, and then continues to perform the periodic or the area event session. If not, V-SPC1 transmits a SUPL END message including the checked result(no coverage) to SET(S82).

- [80] SET having received the SUPL END message acknowledges a handover occurrence between V-SLPs on the basis of the reason included in the SUPL END message, and transmits the SUPL TRIGGERED START message to H-SLP to request a new trigger parameter(S83). Preferably, the SUPL TRIGGERED START message contains at least session-id, SET capabilities, lid, cause for re-sending the SUPL TRIGGERED START (cause=no coverage), and the like. In addition, the SET capabilities include the supported positioning methods (e.g. SET-Assisted A-GPS, SET-Based A-GPS) and associated positioning protocols (e.g. RRLP, RRC, TIA-801), and so on.
- [81] H-SLP informs V-SLP1 about the end of the trigger session by transmitting the SUPL END message to V-SLC1 of V-SLP1 through the RLP message(S84), and V-SPC1 is informed of this through internal communication.
- [82] Further, H-SLP acknowledges that SET is currently SUPL roaming and is outside of the coverage area of V-SLP1 based on routing information, and then determines a V-SLP2 based on the lid included in the received SUPL TRIGGERED START message(S85).
- [83] Once V-SLP2 is determined, H-SLP transmits the SUPL TRIGGERED START message to V-SLC2 of V-SLP2 through the RLP message to inform that SET will start a SUPL positioning procedure(S86). The SUPL TRIGGERED START message is forwarded to V-SPC2 through an internal initialization.
- [84] V-SLC2 informs that it is ready to initiate a SUPL positioning procedure, by transmitting the SUPL TRIGGERED RESPONSE message to H-SLP(S87). Herein, V-SLC2 examines the received area event, recognizes cell-ids of the network indicating the target area, and then forwards the SUPL TRIGGERED RESPONSE message including the recognized cell-ids to H-SLP through the RLP.
- [85] H-SLP generates a key to be used for mutual V-SPC/SET authentication, and transmits the generated key to V-SLC2 through an AUTH RESP message using an RLP SSRP tunnel(S88). V-SLC2 forwards the corresponding key to V-SPC2 through internal communication. Further, H-SLP transmits the SUPL TRIGGERED RESPONSE message to SET(S89). The SUPL TRIGGERED RESPONSE message contains session-id, posmethod, V-SPC address, SET auth-key, key-id 4 and trigger parameter. Preferably, the trigger parameter, as shown in Fig. 1, includes target area, event type, cell-id of the target area, and positioning period.
- [86] Therefore, SET and V-SPC2 continue to perform the periodic event session or the

same area event as the steps (S26 ~ S42) in Fig. 1 by using information included in the SUPL TRIGGERED RESPONSE message(S90).

[87] As described above, in the present invention, a triggered location service based upon an area event is provided in case a registered network is changed in a SUPL-based location information system, thereby enhancing user's convenience.

[88] As the present invention may be embodied in several forms without departing from the spirit or essential characteristics thereof, it should also be understood that the above-described embodiments are not limited by any of the details of the foregoing description, unless otherwise specified, but rather should be construed broadly within its spirit and scope as defined in the appended claims, and therefore all changes and modifications that fall within the metes and bounds of the claims, or equivalence of such metes and bounds are therefore intended to be embraced by the appended claims.

[89]

Claims

- [1] In a method for performing, by a terminal, a triggered positioning with a serving network through a home network in response to a positioning request of an external agent, a location positioning method in handover between networks, comprising:
requesting, by the terminal, at least one of event trigger parameters to the home network through a first message while an area event session is ongoing;
determining, by the home network, the serving network of the terminal by using location identifier included in the first message;
receiving, by the home network, one or more area identifier information of a target area for which the positioning is requested from the determined serving network; and
transmitting, by the home network, the at least one of event trigger parameters including the area identifier information to the terminal through a second message.
- [2] The method of claim 1, further comprising:
continuing, by the terminal, an area event session with the serving network by using the received new trigger parameters.
- [3] The method of claim 1, wherein the at least one of event trigger parameters are requested when the network is changed or when the terminal is outside of the coverage area of the serving network.
- [4] The method of claim 3, wherein the network change indicates the change of a service provider or a communication network.
- [5] The method of claim 3, wherein the network change refers to changes of an MCC(Mobile Country Code) or an MNC(Mobile Network Code) for GSM/WCDMA, and an MCC, a Network ID(NID) or a System ID(SID) for CDMA.
- [6] The method of claim 3, wherein the terminal recognizes the network change so as to inform the network, and the serving network determines whether the terminal is within the coverage area of the serving network or not so as to inform the terminal.
- [7] The method of claim 1, wherein the requesting the event trigger parameters, comprises:
detecting, by the terminal, the network change; and
forwarding the detected network change to the home network through the first message.
- [8] The method of claim 1, wherein the requesting the event trigger parameters, comprises:

- transmitting, by the terminal, a session positioning initialization message to the serving network through the home network;
checking, by the serving network, whether the terminal is within the coverage area by using the location identifier included in the session positioning initialization message; and
if the terminal is outside of the coverage area of the serving network, forwarding the checked result to the terminal through a session end message.
- [9] The method of claim 1, wherein the first message is a session triggered start message, and the second message is a session triggered response message.
- [10] The method of claim 9, wherein the session triggered start message contains at least session-id, SET capabilities, location identifier (lid), and cause for re-sending the session start message.
- [11] The method of claim 1, wherein the home network is an H-SLP, and the serving network is a V-SLP.
- [12] The method of claim 11, wherein the V-SLP is a location server of the network to which SET belongs.
- [13] The method of claim 1, wherein the location identifier is location id (lid).
- [14] The method of claim 1, wherein the area identifier information is cell-id of the target area.
- [15] The method of claim 1, wherein the event trigger parameters contain at least one of target area, event type, cell-id of a target area, and positioning period.
- [16] In a method for performing, by a terminal, a triggered positioning with a network in response to a positioning request of an external agent, a location positioning method in handover between networks, comprising:
requesting, by the terminal, at least one of event trigger parameters to the network through a first message in case the network is changed while an area event session is ongoing;
determining, by the network, a location server of the terminal by using location identifier included in the first message;
receiving, by the network, area identifier of a target area for which the positioning is requested from the determined location server; and
transmitting, by the network, the at least one of event trigger parameters including the area identifier to the terminal through a second message.
- [17] The method of claim 16, wherein the terminal recognizes the network change so as to inform the network, and the network change indicates the change of a service provider or a communication network.
- [18] The method of claim 16, wherein the network change refers to changes of an MCC(Mobile Country Code) or an MNC(Mobile Network Code) for GSM/

- WCDMA, and an MCC, a Network ID(NID) or a System ID(SID) for CDMA.
- [19] The method of claim 16, wherein the first message is a session triggered start message, and the second message is a session triggered response message.
- [20] The method of claim 19, wherein the session triggered start message contains at least session-id, SET capabilities, location identifier (lid), and cause for re-sending the session start message.
- [21] The method of claim 16, wherein the location identifier is location id (lid), and the area identifier is cell-id of the target area.
- [22] The method of claim 16, wherein the event trigger parameters contain at least one of target area, event type, cell-id of a target area, and positioning period.
- [23] In a method for performing, by a terminal, a triggered positioning with a network in response to a positioning request of an external agent, a location positioning method in handover between networks, comprising:
requesting, by the terminal, at least one of event trigger parameters to the network through a first message if the terminal receives a message from the network informing that the terminal is outside of the coverage area of a location server while an area event session is ongoing;
determining, by the network, the location server of the terminal by using location identifier included in the first message;
receiving, by the network, area identifier of a target area for which the positioning is requested from the determined location server; and
transmitting, by the network, the at least one of event trigger parameters including the area identifier to the terminal through a second message.
- [24] The method of claim 23, wherein the network recognizes the network change so as to inform the terminal.
- [25] The method of claim 23, wherein the requesting the event trigger parameters, comprises:
transmitting, by the terminal, a session positioning initialization message to the serving network through the home network;
checking, by the serving network, whether the terminal is within the coverage area by using location identifier included in the session positioning initialization message; and
if the terminal is outside of the coverage area of the serving network, forwarding the checked result to the terminal through a session end message.
- [26] The method of claim 23, wherein the first message is a session triggered start message, and the second message is a session triggered response message.
- [27] The method of claim 23, wherein the session triggered start message contains at least session-id, SET capabilities, location identifier (lid), and cause for re-

- sending the session start message.
- [28] The method of claim 23, wherein the location identifier is location id (lid), and the area identifier of the target area is cell-id.
- [29] The method of claim 23, wherein the event trigger parameters contain at least one of target area, event type, cell-id of a target area, and positioning period.
- [30] In a method for performing, by a terminal, a triggered positioning with a first and a second serving networks through a home network in response to a positioning request of an external agent, a location positioning method in handover between networks, comprising:
starting, by the terminal, a positioning procedure with the first serving network while an area event session is ongoing;
if the first serving network informs that the network is changed, requesting at least one of event trigger parameters to the home network through a first message;
ending, by the home network, a session with the first serving network, and determining the second serving network by using location identifier included in the first message;
forwarding the request for the trigger parameters of the terminal to the determined second serving network;
receiving one or more area identifier information of a target area for which the positioning is requested from the determined second serving network; and
transmitting, by the home network, the at least one of event trigger parameters including the area identifier information to the terminal through a second message.
- [31] The method of claim 30, wherein the first message is a session triggered start message, and the second message is a session triggered response message.
- [32] The method of claim 31, wherein the session triggered start message contains at least session-id, SET capabilities, location identifier (lid), and cause for re-sending the session start message.
- [33] The method of claim 30, wherein the session triggered response message contains session-id, posmethod, V-SPC address, SET auth-key, key-id 4, and new trigger parameters.
- [34] The method of claim 33, wherein the event trigger parameters contain at least one of target area, event type, cell-id of a target area, and positioning period.
- [35] The method of claim 30, wherein the location identifier is location id (lid), and the area identifier information is cell-id of the target area.

[Fig. 1]

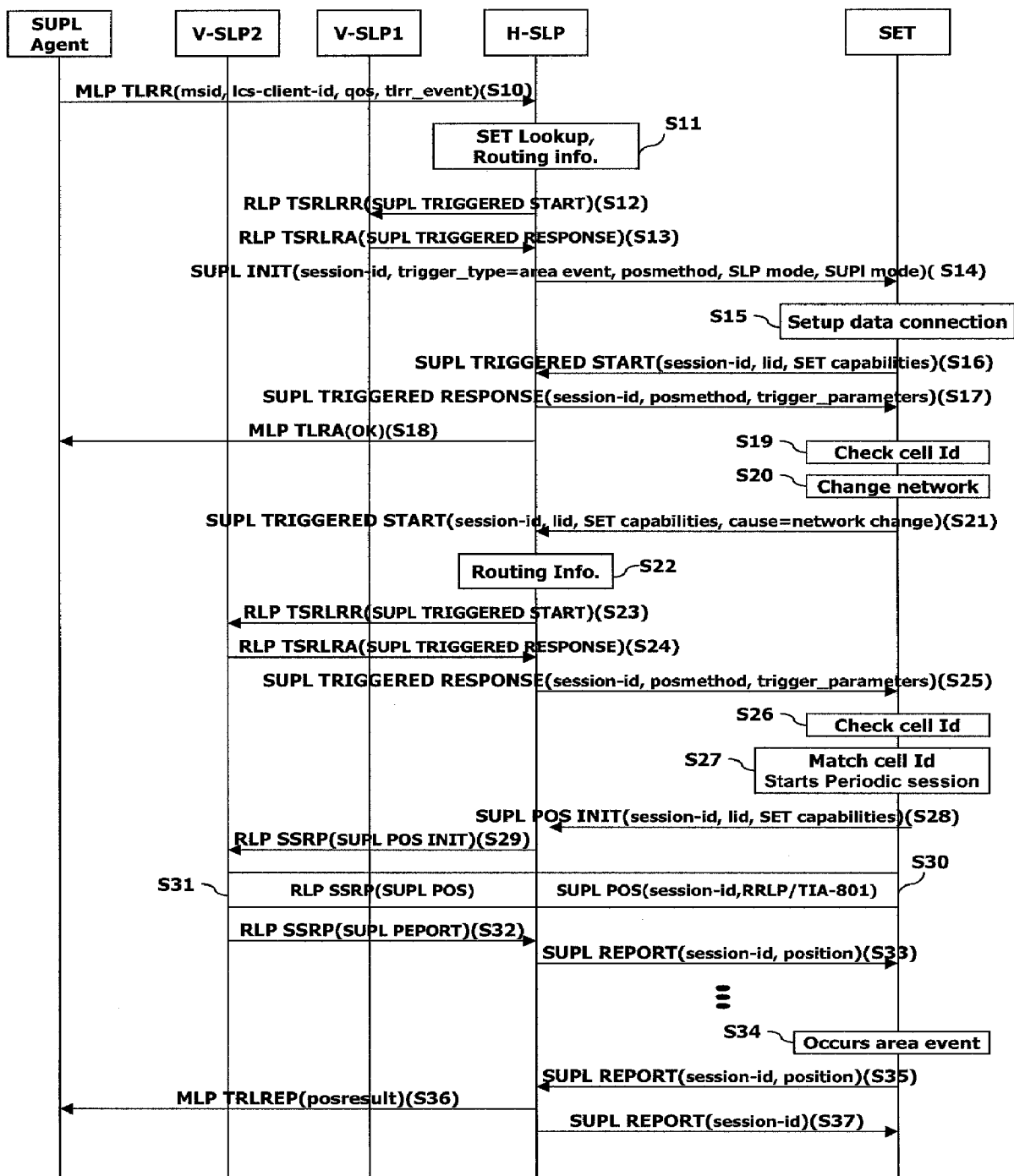

[Fig. 2]

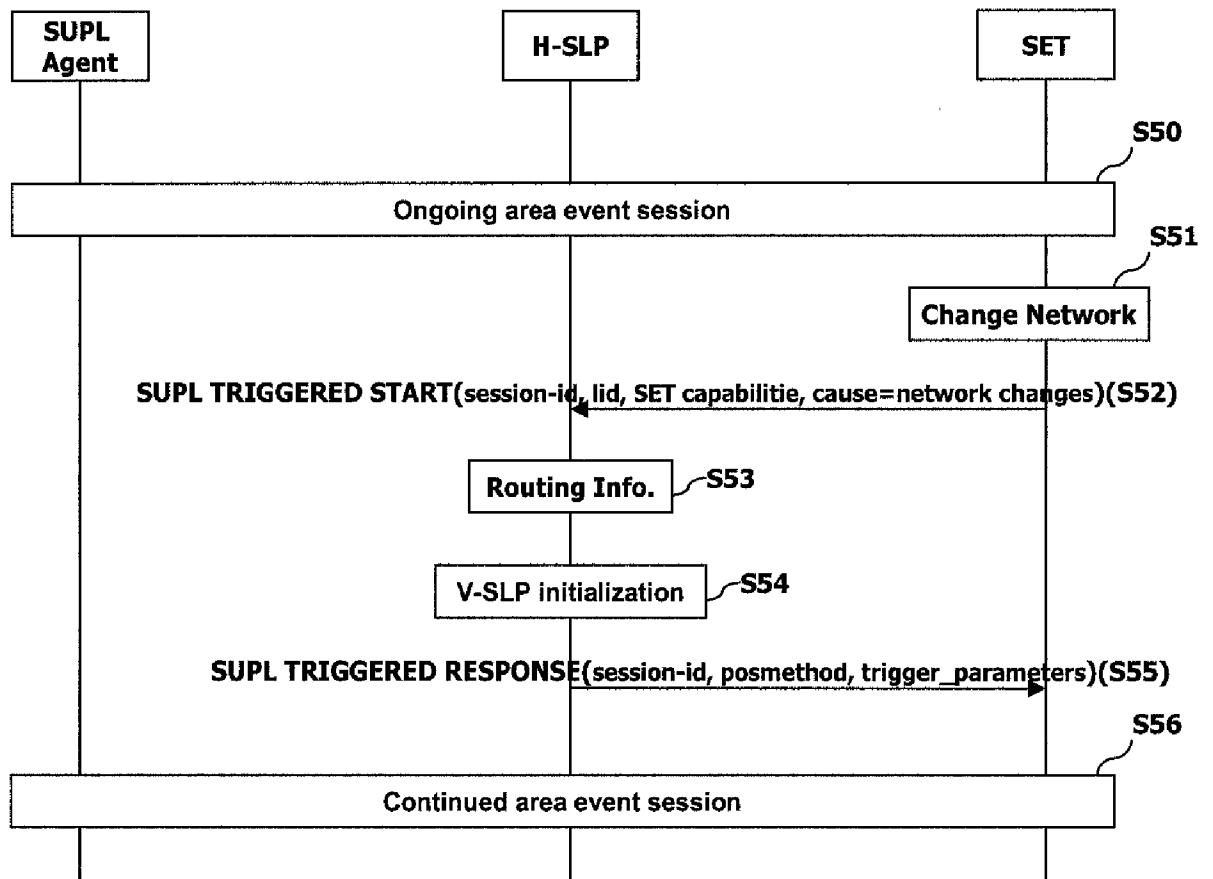

[Fig. 3]

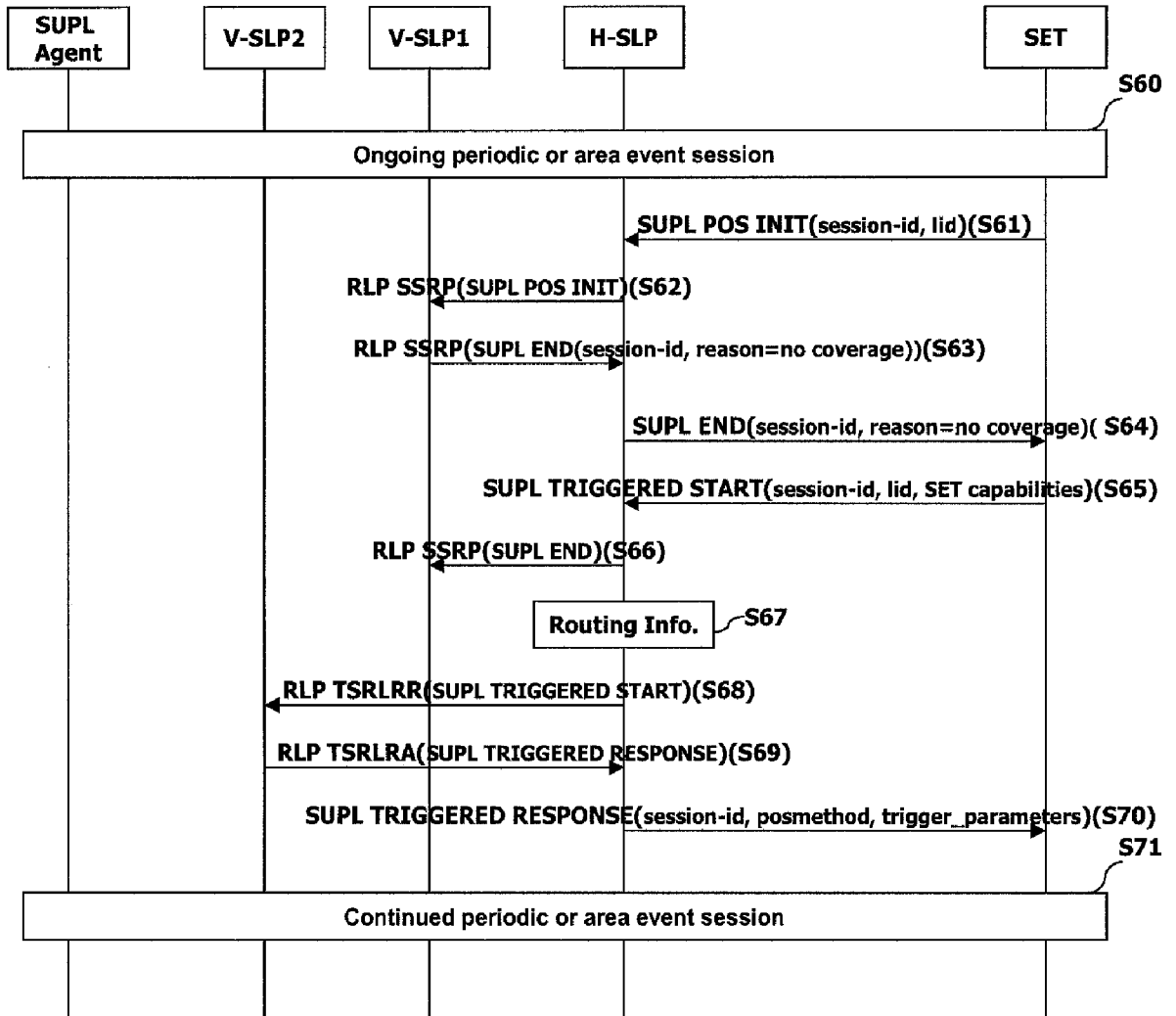

[Fig. 4]

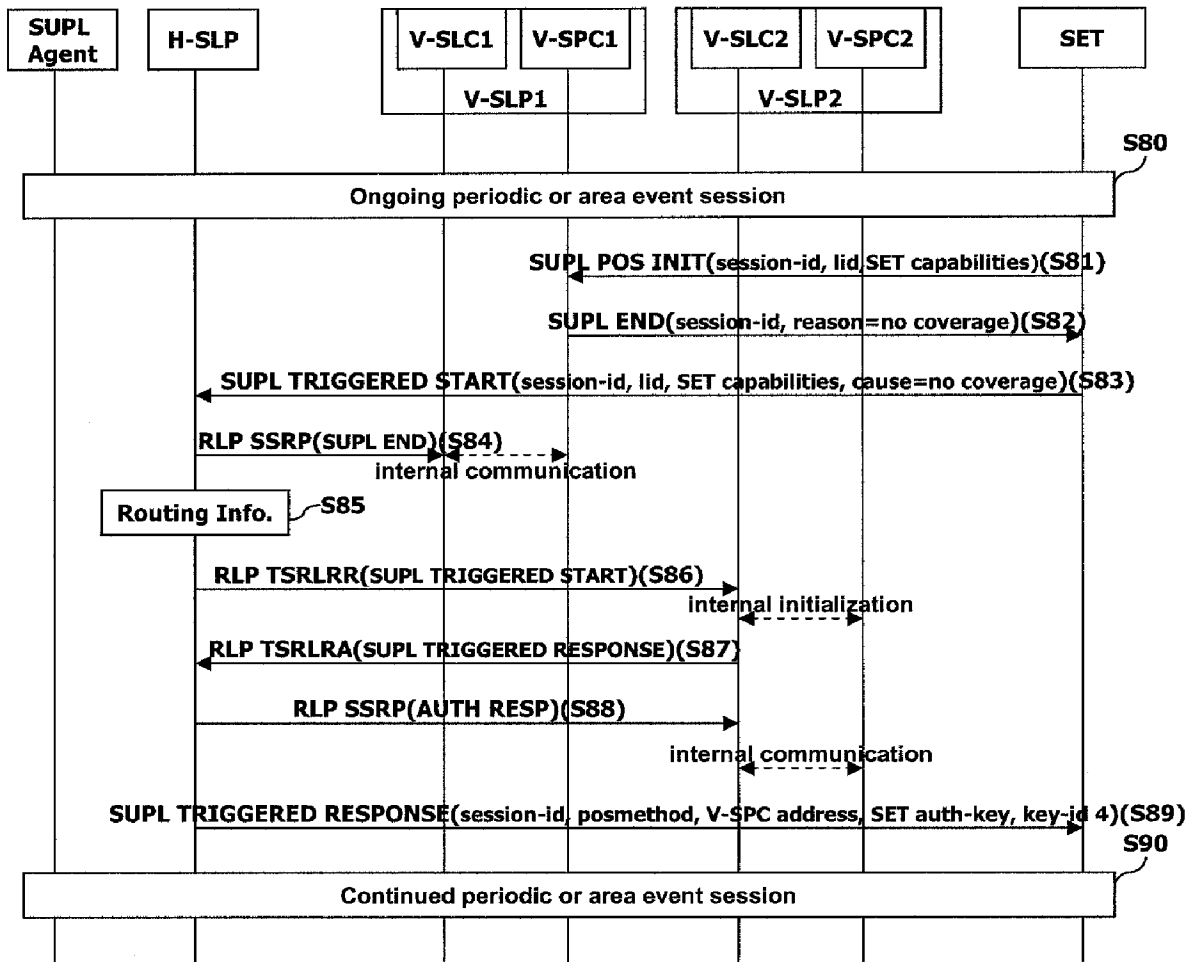

A. CLASSIFICATION OF SUBJECT MATTER**H04B 7/26(2006.01)i**

According to International Patent Classification (IPC) or to both national classification and IPC

B. FIELDS SEARCHED

Minimum documentation searched (classification system followed by classification symbols)

IPC8 H04B 7/26, H04Q 7/20, 7/38

Documentation searched other than minimum documentation to the extent that such documents are included in the fields searched

KOREAN UTILITY MODELS AND APPLICATIONS FOR UTILITY MODELS SINCE 1975

JAPANESE UTILITY MODELS AND APPLICATIONS FOR UTILITY MODELS SINCE 1975

Electronic data base consulted during the international search (name of data base and, where practicable, search terms used)

eKIPASS, DELPHION, ESPACENET & Keywords : SUPL, H-SLP, V-SLP, SET, handover, roaming, trigger, event and similar terms.

C. DOCUMENTS CONSIDERED TO BE RELEVANT

Category*	Citation of document, with indication, where appropriate, of the relevant passages	Relevant to claim No.
A	OMA (Open Mobile Alliance), "Secure User Plane Location Architecture", Candidate Version 1.0, 21 November 2005, pp. 26-48. (http://member.openmobilealliance.org/ftp/Public_documents/LOC/Permanent_documents/OMA-AD-SUPL-V1_0-20051121-C.zip)	1-35
A	US 6,516,195 B1 (ZADEH et al.) 4 February 2003 * abstract, Col. 7 line 27 - Col. 8 line 67, figure 3 *	1-35
A	US2005-250516 A1 (SHIM) 10 November 2005 * abstract, paragraphs [0081]-[0089], figure 6 *	1-35

 Further documents are listed in the continuation of Box C. See patent family annex.

* Special categories of cited documents:

"A" document defining the general state of the art which is not considered to be of particular relevance

"E" earlier application or patent but published on or after the international filing date

"L" document which may throw doubts on priority claim(s) or which is cited to establish the publication date of citation or other special reason (as specified)

"O" document referring to an oral disclosure, use, exhibition or other means

"P" document published prior to the international filing date but later than the priority date claimed

"T" later document published after the international filing date or priority date and not in conflict with the application but cited to understand the principle or theory underlying the invention

"X" document of particular relevance; the claimed invention cannot be considered novel or cannot be considered to involve an inventive step when the document is taken alone

"Y" document of particular relevance; the claimed invention cannot be considered to involve an inventive step when the document is combined with one or more other such documents, such combination being obvious to a person skilled in the art

"&" document member of the same patent family

Date of the actual completion of the international search

02 JULY 2007 (02.07.2007)

Date of mailing of the international search report

03 JULY 2007 (03.07.2007)

Name and mailing address of the ISA/KR

Korean Intellectual Property Office
920 Dunsan-dong, Seo-gu, Daejeon 302-701,
Republic of Korea

Facsimile No. 82-42-472-7140

Authorized officer

KIM, Sang Woo

Telephone No. 82-42-481-8324



INTERNATIONAL SEARCH REPORT

Information on patent family members

International application No.

PCT/KR2007/001411

Patent document cited in search report	Publication date	Patent family member(s)	Publication date
US 6,516,195 B1	04.02.2003	US6516195BA	04.02.2003
US2005-250516 A1	10.11.2005	US2005250516AA	10.11.2005