



US00D990847S

(12) **United States Design Patent**
Huang

(10) **Patent No.:** **US D990,847 S**

(45) **Date of Patent:** **** Jul. 4, 2023**

- (54) **OUTSOLE**
- (71) Applicant: **Xuruihang (xiamen) Import and Export Co., LTD, Xiamen (CN)**
- (72) Inventor: **GuiLin Huang, Xiamen (CN)**
- (**) Term: **15 Years**
- (21) Appl. No.: **29/855,171**
- (22) Filed: **Sep. 30, 2022**
- (51) **LOC (14) Cl.** **02-04**
- (52) **U.S. Cl.**
USPC **D2/953; D2/951; D2/960**
- (58) **Field of Classification Search**
USPC D2/902, 906, 908, 916, 918, 925,
D2/946-962, 977; 36/3 B, 22 R, 24.5,
36/25 R, 28, 32 R, 34 R, 59 C, 67 A, 103
CPC A43B 13/00; A43B 13/02; A43B 13/023;
A43B 13/026; A43B 13/04; A43B 13/08;
A43B 13/10; A43B 13/12; A43B 13/14;
A43B 13/141; A43B 13/143; A43B
13/16; A43B 13/18; A43B 13/181; A43B
13/187; A43B 13/189; A43B 13/20; A43B
13/22; A43B 13/223; A43B 13/24; A43B
13/28; A43B 13/30; A43B 13/32; A43B
13/34; A43B 13/36
See application file for complete search history.

D259,150 S *	5/1981	Cesare	D2/953
D265,605 S *	8/1982	Batra	D2/955
D316,324 S *	4/1991	Rogers	D2/953
D327,165 S *	6/1992	Hatfield	D2/953
D330,972 S *	11/1992	Hatfield	D2/953
D331,147 S *	11/1992	Smith	D2/953
D345,046 S *	3/1994	Avar	D2/953
D408,972 S *	5/1999	Greenberg	D2/951
D412,237 S *	7/1999	Hatfield	D2/947
D478,412 S *	8/2003	Adams	D2/960
D590,579 S *	4/2009	Cofinco	D2/907
D591,031 S *	4/2009	Cofinco	D2/908
D659,357 S *	5/2012	Van Zyll De Jong	D2/951
D666,391 S *	9/2012	Van Zyll De Jong	D2/951
D696,004 S *	12/2013	Della Valle	D2/951
D751,797 S *	3/2016	Slimane	D2/908

(Continued)

Primary Examiner — T Chase Nelson

(74) *Attorney, Agent, or Firm* — Daniel M. Cohn;
Howard M. Cohn

(57) **CLAIM**

The ornamental design for an outsole, as shown and described.

DESCRIPTION

FIG. 1 is a perspective view of an outsole showing my new design;
 FIG. 2 is another perspective view thereof;
 FIG. 3 is a front elevational view thereof;
 FIG. 4 is a rear elevational view thereof;
 FIG. 5 is a left side elevational view thereof;
 FIG. 6 is a right side elevational view thereof;
 FIG. 7 is a top plan view thereof;
 FIG. 8 is a bottom plan view thereof; and,
 FIG. 9 is an enlarged view of portion 9 shown in FIG. 1.
 The dash-dash broken lines in the drawings depict portions of the outsole that form no part of the claimed design. The dot-dash broken lines represent boundaries of the enlarged portions and form no part of the claimed design.

1 Claim, 9 Drawing Sheets

(56) **References Cited**

U.S. PATENT DOCUMENTS

D107,977 S *	1/1938	Tousley	B29D 35/142
			D2/953
D117,585 S *	11/1939	Sperry	A43B 13/188
			D2/953
D123,898 S *	12/1940	Tousley	D2/953
D249,298 S *	9/1978	Senter	D2/908
D255,175 S *	6/1980	Iwakata	D2/955
D257,075 S *	9/1980	Amicone	D2/953

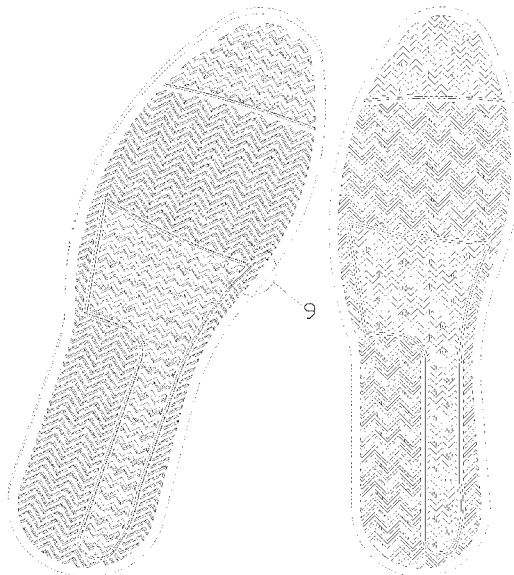

(56)

References Cited

U.S. PATENT DOCUMENTS

D754,424 S *	4/2016	Spring	D2/960	2009/0188132 A1 *	7/2009	Fujikawa	A43B 3/0068
D792,683 S *	7/2017	Carroll	D2/902				36/103
9,833,039 B2 *	12/2017	Smaldone	A43B 23/0235	2011/0047816 A1 *	3/2011	Nurse	A43B 13/14
D831,939 S *	10/2018	Goldberg	D2/951				36/28
D882,228 S *	4/2020	Yu	D2/951	2013/0031805 A1 *	2/2013	Crowley, II	A43B 7/144
D889,089 S *	7/2020	Yu	D2/951				36/103
D889,786 S *	7/2020	Penka	D2/947	2014/0026438 A1 *	1/2014	Cortez	A43B 13/188
D891,062 S *	7/2020	Jenkins	D2/947				36/28
D894,558 S *	9/2020	Yu	D2/951	2014/0075778 A1 *	3/2014	Bruce	A43B 13/10
D899,739 S *	10/2020	Goldberg	D2/951				36/29
D901,150 S *	11/2020	Kuerbis	D2/951	2014/0223779 A1 *	8/2014	Elder	A43B 23/0245
D913,664 S *	3/2021	Gibson	D2/951				36/83
D915,043 S *	4/2021	Xue		2015/0089841 A1 *	4/2015	Smaldone	A43B 3/0057
D919,266 S *	5/2021	Cui	D2/947				36/103
D932,159 S *	10/2021	Petrie	D2/951	2015/0181976 A1 *	7/2015	Cooper	B29D 35/142
D938,704 S *	12/2021	Kuerbis	D2/951				12/146 B
D944,507 S *	3/2022	Lehner		2016/0095384 A1 *	4/2016	Kraft	B29D 35/0054
D945,129 S *	3/2022	Daiber	D2/947				12/146 B
D946,874 S *	3/2022	Nethongkome	D2/951	2016/0219980 A1 *	8/2016	Taylor	A43B 13/122
D947,510 S *	4/2022	Popovic	D2/951				8/2016 Taylor
D957,107 S *	7/2022	Dunham	D2/951	2016/0219981 A1 *	8/2016	Taylor	A43B 23/24
D968,782 S *	11/2022	Klug	D2/953				8/2016 Taylor
2009/0083996 A1 *	4/2009	Clancy	A43B 13/223	2016/0219983 A1 *	8/2016	Taylor	A43B 13/223
			36/8.1	2018/0020766 A1 *	1/2018	Edwards	A43B 13/141
							36/97
				2018/0160768 A1 *	6/2018	Clifton	A43B 13/187
				2020/0037704 A1 *	2/2020	Marshall	A43B 1/0072
				2020/0146397 A1 *	5/2020	Coupe	B29D 35/122

* cited by examiner

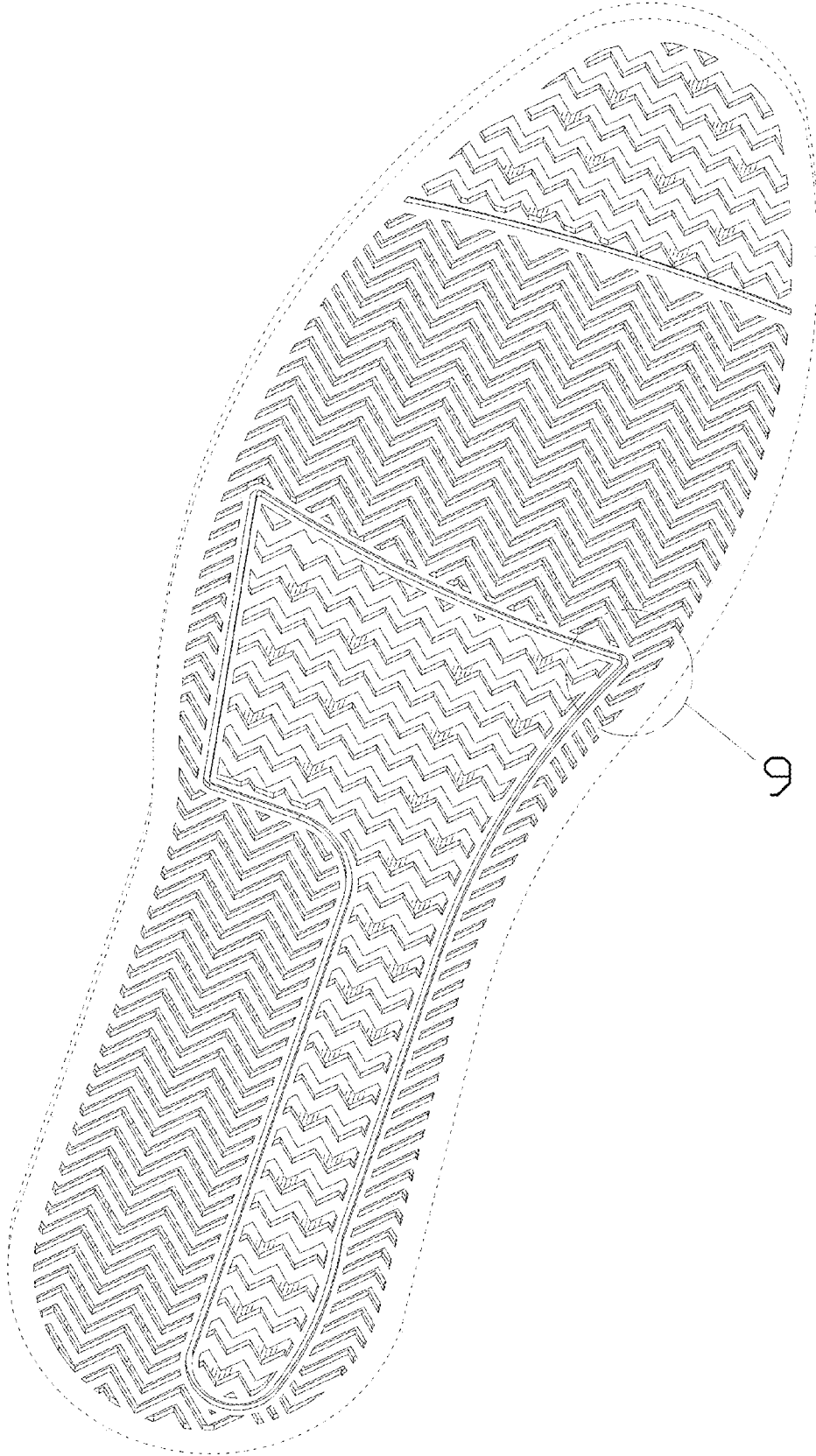

FIG. 1

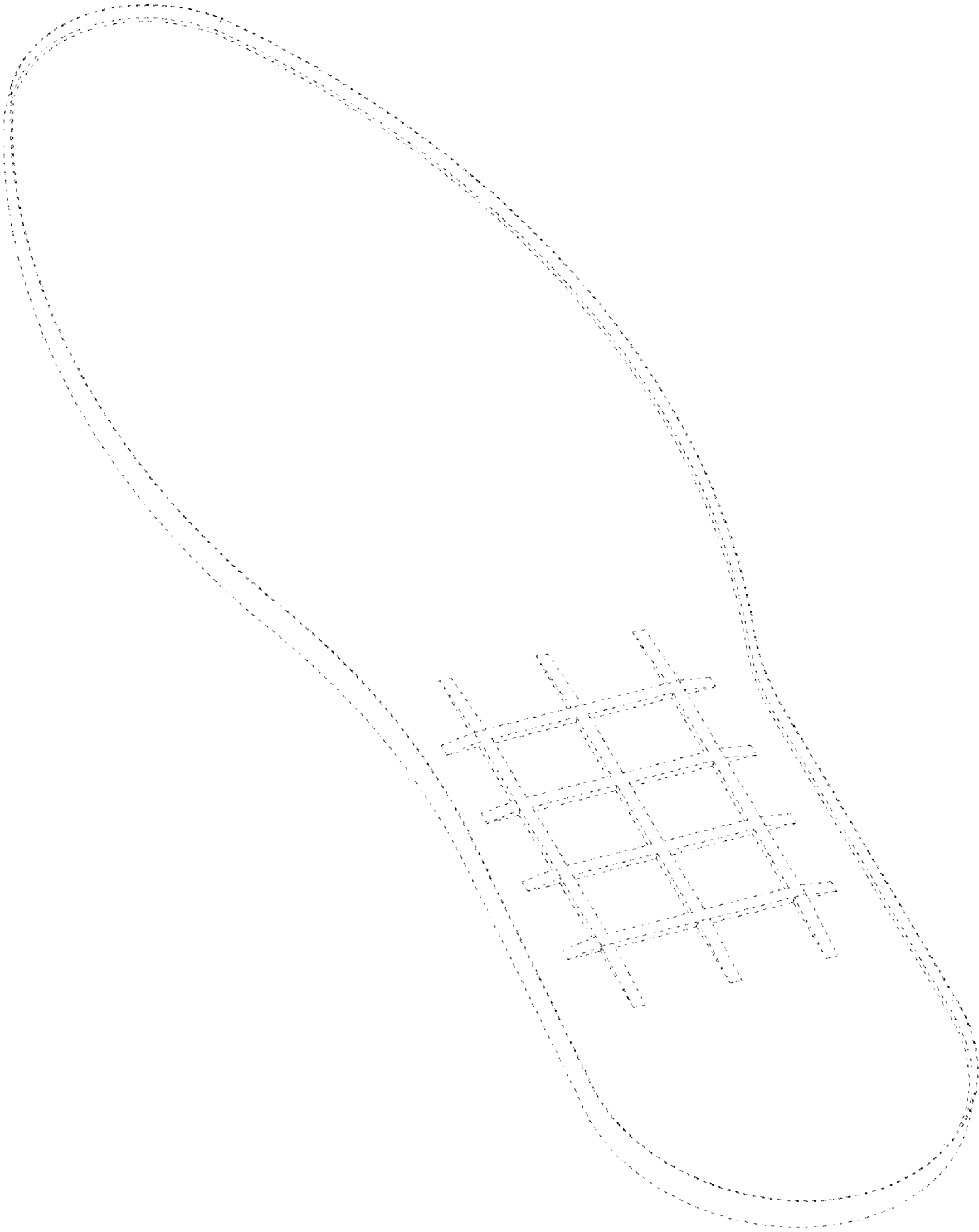

FIG. 2

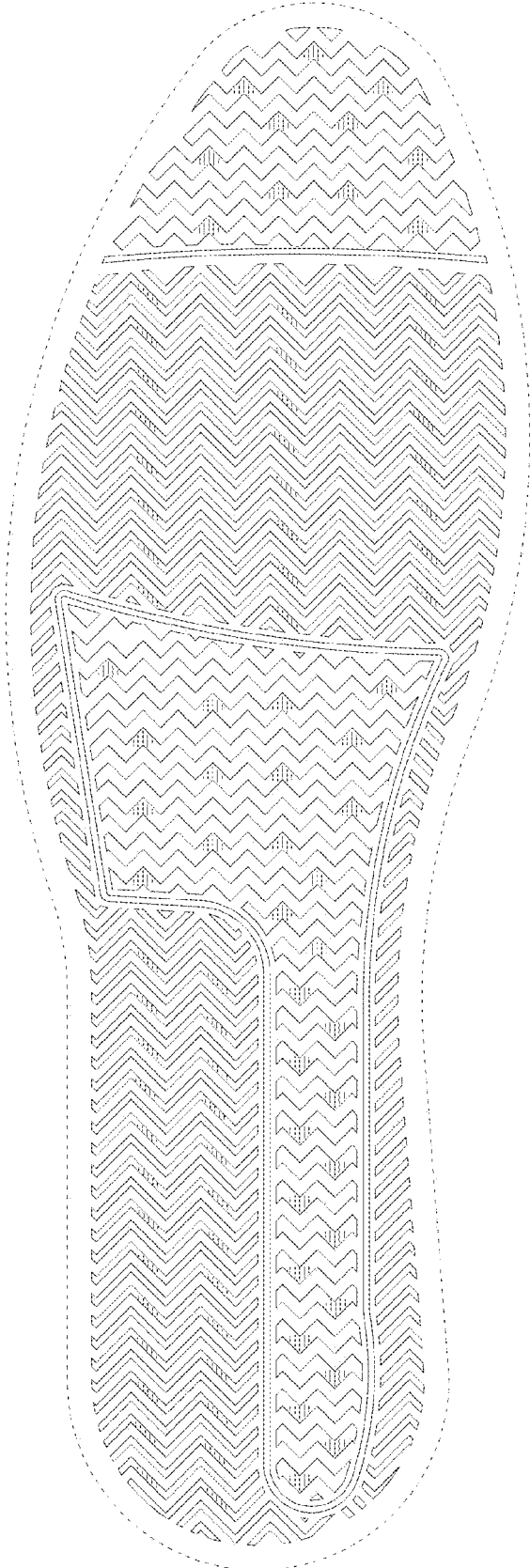

FIG. 3

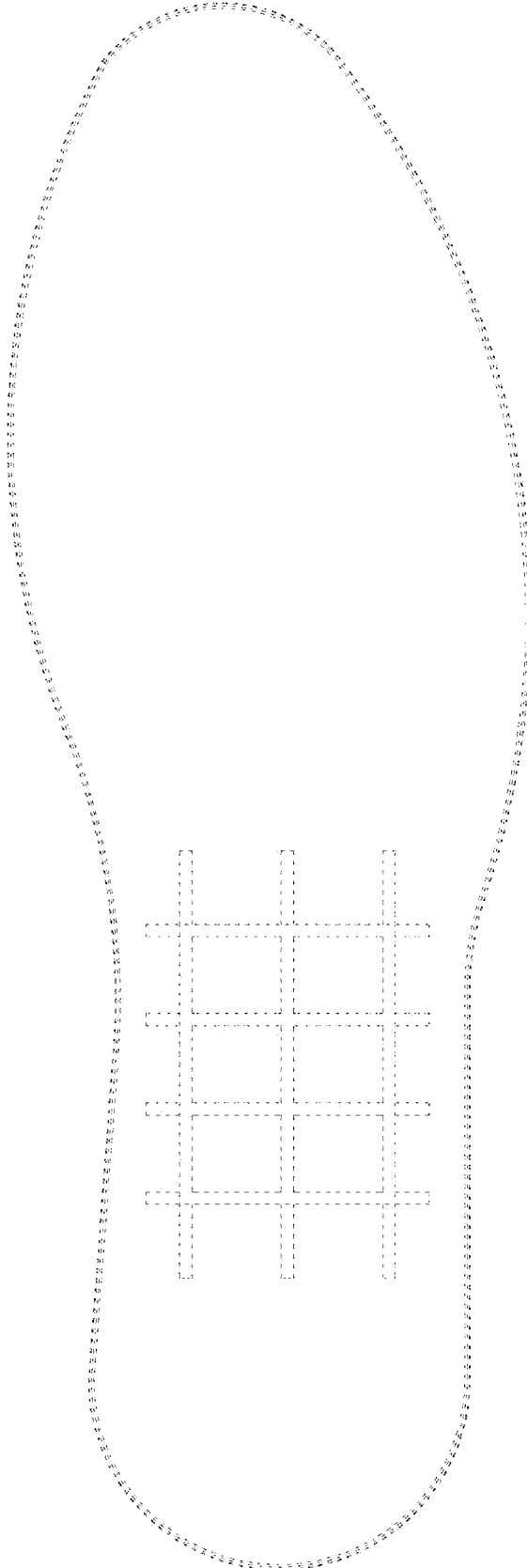

FIG. 4



FIG. 5



FIG. 6



FIG. 7



FIG. 8

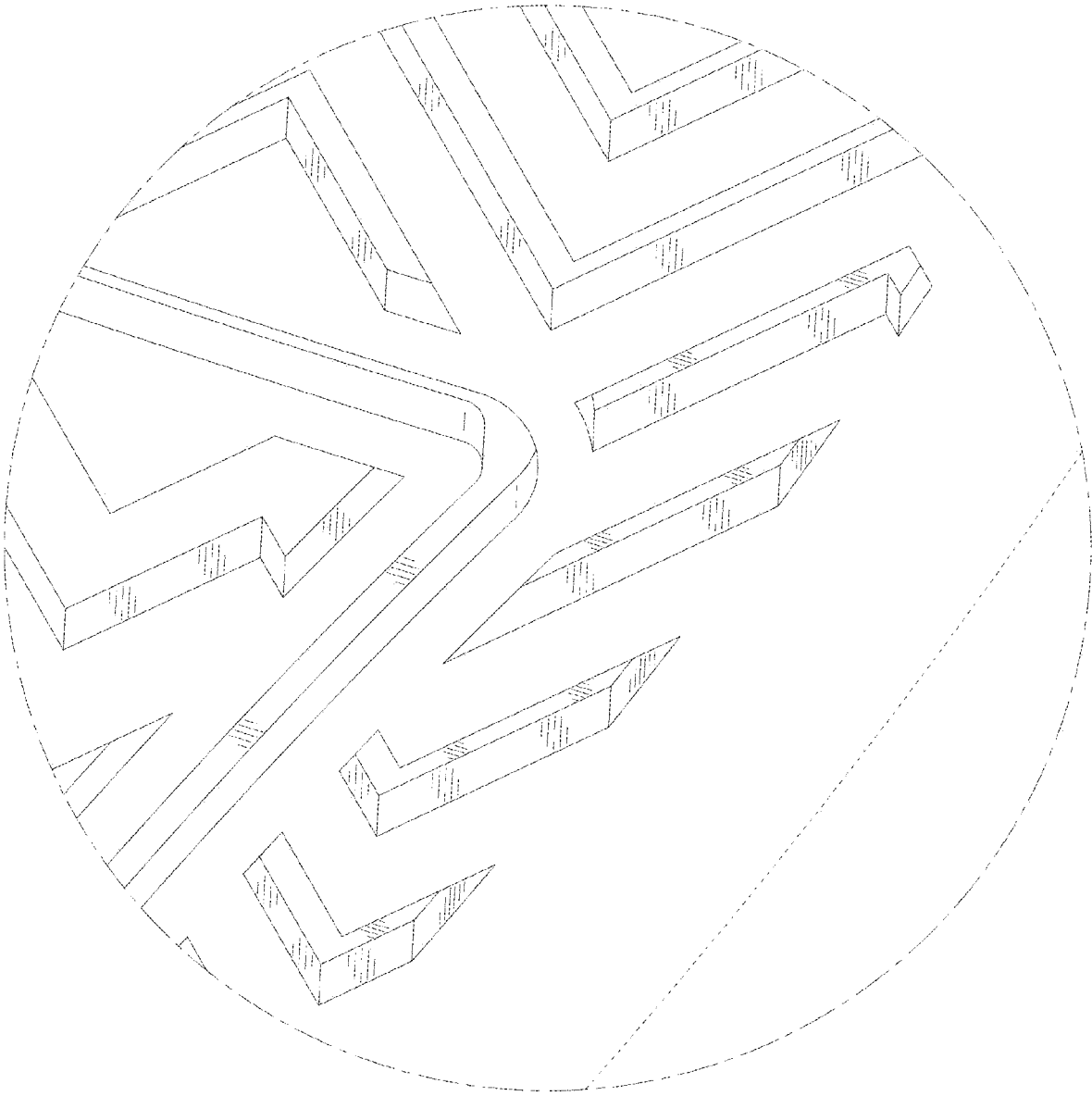

FIG. 9