



- (51) **International Patent Classification:**  
C07K 7/08 (2006.01) A61K 47/48 (2006.01)
- (21) **International Application Number:**  
PCT/US2017/016189
- (22) **International Filing Date:**  
2 February 2017 (02.02.2017)
- (25) **Filing Language:** English
- (26) **Publication Language:** English
- (30) **Priority Data:**  
62/290,629 3 February 2016 (03.02.2016) US
- (63) **Related by continuation (CON) or continuation-in-part (CIP) to earlier applications:**  
US 14/545,637 (CIP)  
Filed on 3 June 2015 (03.06.2015)  
US 14/612,381 (CIP)  
Filed on 3 February 2015 (03.02.2015)
- (71) **Applicant: KENNESAW STATE UNIVERSITY RESEARCH AND SERVICE FOUNDATION, INC.** [US/US]; 1000 Chastain Road, Kennesaw, GA 30144 (US).
- (72) **Inventors; and**
- (71) **Applicants :** MCMURRY, Jonathan L. [US/US]; 329 Nelson Street, Marietta, GA 30064 (US). SALERNO, John C. [US/US]; 5408 Anemone Court, Acworth, GA 30102 (US). NOWAK, Scott J. [US/US]; 588 Braidwood Circle NW, Acworth, GA 30101 (US). DAVIS, Marcus C.

[US/US]; 814 Milwood Street, #103, Woodstock, GA 30188 (US). BARTLOW, Kathleen [US/US]; 132 Souty 6th Street, Richmond, IN 47374 (US).

(74) **Agents: LYMAN, Beverly, A.** et al.; Thompson Hine LLP, 10050 Innovation Drive, Suite 400, Dayton, OH 45342-4934 (US).

(81) **Designated States** (unless otherwise indicated, for every kind of national protection available): AE, AG, AL, AM, AO, AT, AU, AZ, BA, BB, BG, BH, BN, BR, BW, BY, BZ, CA, CH, CL, CN, CO, CR, CU, CZ, DE, DJ, DK, DM, DO, DZ, EC, EE, EG, ES, FI, GB, GD, GE, GH, GM, GT, HN, HR, HU, ID, IL, IN, IR, IS, JP, KE, KG, KH, KN, KP, KR, KW, KZ, LA, LC, LK, LR, LS, LU, LY, MA, MD, ME, MG, MK, MN, MW, MX, MY, MZ, NA, NG, NI, NO, NZ, OM, PA, PE, PG, PH, PL, PT, QA, RO, RS, RU, RW, SA, SC, SD, SE, SG, SK, SL, SM, ST, SV, SY, TH, TJ, TM, TN, TR, TT, TZ, UA, UG, US, UZ, VC, VN, ZA, ZM, ZW.

(84) **Designated States** (unless otherwise indicated, for every kind of regional protection available): ARIPO (BW, GH, GM, KE, LR, LS, MW, MZ, NA, RW, SD, SL, ST, SZ, TZ, UG, ZM, ZW), Eurasian (AM, AZ, BY, KG, KZ, RU, TJ, TM), European (AL, AT, BE, BG, CH, CY, CZ, DE, DK, EE, ES, FI, FR, GB, GR, HR, HU, IE, IS, IT, LT, LU, LV, MC, MK, MT, NL, NO, PL, PT, RO, RS, SE, SI, SK, SM, TR), OAPI (BF, BJ, CF, CG, CI, CM, GA, GN, GQ, GW, KM, ML, MR, NE, SN, TD, TG).

[Continued on next page]

(54) **Title:** SIGNAL MOLECULES AS CELL PENETRATION AGENTS

FIG. 8A

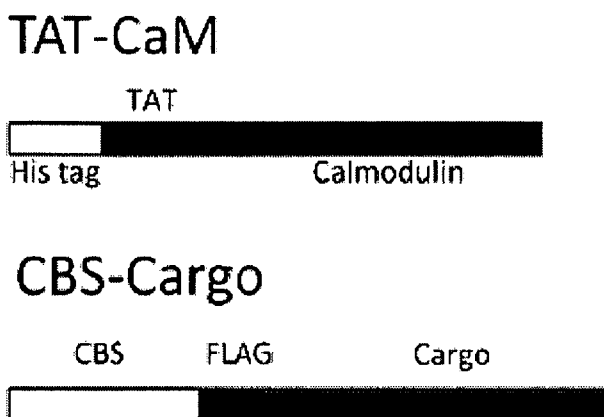

(57) **Abstract:** Novel cell penetrating agents for intracellular delivery of desired cargo, including proteins. Use of cell penetrating agents to deliver cargos to the interior of cells and cellular compartments and organelles is transformative for diagnostic, therapeutic, and research processes.

WO 2017/136534 A1

**Declarations under Rule 4.17:**

- *as to applicant's entitlement to apply for and be granted a patent (Rule 4.17(ii))*
- *as to the applicant's entitlement to claim the priority of the earlier application (Rule 4.17(iii))*

**Published:**

- *with international search report (Art. 21(3))*
- *before the expiration of the time limit for amending the claims and to be republished in the event of receipt of amendments (Rule 48.2(h))*
- *with sequence listing part of description (Rule 5.2(a))*

**SIGNAL MOLECULES AS CELL PENETRATION AGENTS**

This application claims priority to U.S. Serial No. 62/290,629 filed February 3, 2016, which is expressly incorporated by reference herein in its entirety.

Agents such as peptides have been discovered or designed to be rapidly internalized by eukaryotic cells. Such cell-penetrating agents, which includes but are not limited to peptides, mediate penetration of the plasma membrane, permitting delivery of one or more macromolecules, also termed a cargo or cargos, to the cell interior. A cargo may be a protein, nucleic acid, liposome, drug, etc.

Typical cell penetrating peptides (CPP) are 10 to 30 amino acids in length. Typical CPP are classified as one of arginine-rich CPP, amphipathic and lysine-rich CPP, or hydrophobic CPP. When the macromolecule is a protein, CPP have been attached to the N-terminus, the C-terminus, and intermediate positions, using a variety of covalent or non-specific hydrophobic linkage methods, e.g., using cysteine thiols for targeting.

Representative known CPP include the following:

Lysine rich CPPs and others derived from translocation domains

Peptide	Origin	Sequence	Cargo types
Tat	HIV-Tat protein Protein/peptide/siRNA/ (46-58) liposome/nanoparticle	PGRKKRRQRRPPQ  SEQ ID NO: 6	
Penetratin	Homeodomain	RQIKIWFQNRRMKWKK SEQ ID NO: 7	peptide/siRNA/ liposome
Transportan	Galanin-mastoparan Protein/peptide/siRNA	GWTLNSAGYLLGKINLKALAALAKKIL  SEQ ID NO: 8	
Dat	Dopamine Protein/peptide/siRNA transporter	FREKLAYIAP  SEQ ID NO: 9	
VP-22	HSV-1 structural protein	DAATATRGRSAASRPTERPRAPAR- SASRPRRPVD SEQ ID NO: 10	Protein
		Amphipathic peptides	
Peptide	Origin	Sequence	Cargo types
MPG	HIV Gp41-SV40 siRNA/ODN/plasmid	GALFLGFLGAAGSTMGAWSQPKKKRKV  SEQ ID NO: 11	
Pep-1	Trp-rich motif- SV40 NLS	KETWWETWWTEWSQPKKKRKV SEQ ID NO: 12	Protein/peptide
MAP	Chimeric	KALAKALAKALA SEQ ID NO: 13	Small molecule/ plasmid

SAP	Proline-rich motif	VRLPPPVRLPPPVRLPPP SEQ ID NO: 14	protein/peptide
PPTG1	Chimeric	GLFRALLRLLRSLWRLLLRA SEQ ID NO: 15	Plasmid
Arginine rich and other cell-penetrating peptides			
Peptide	Origin	Sequence	Cargo types
Oligoarginine	Chimeric Protein/peptide/	Agr8 or Arg9  SEQ ID NO: 16 and 17	siRNA/ODN
hCT (9–32)	Human Protein/plasmid DNA calcitonin	LGTYTQDFNKTFPQTAIGVGAP  SEQ ID NO: 18	
SynB	Protegrin	RGGRLSYSRRRFSTSTGR SEQ ID NO: 19	Doxorubicin
Pvec	Murine VE- Protein/peptide cadherin	LLIILRRRIRKQAHASK  SEQ ID NO: 20	

CPP are promising for use as diagnostics and therapeutics. While currently used in clinical trials and as research tools, limitations such as their penetration efficiency and endosomal entrapment have prevented their broad adoption as a method to alter the intracellular environment. Transcription-transactivating (TAT) peptides are short signal sequences that mediate transport of proteins across the membranes of many cells. TAT peptides were believed to directly mediate transport across phospholipid bilayers; they can drive uptake of large proteins that could not cross the membrane without an active uptake process. TAT peptides attach to membrane receptors and cause internalization in coated pits. Constructs are known that can be internalized by processes that rely on recognition of short TAT peptides attached as C or N terminal fusions. The growing consensus is that most, if not all, CPP are rapidly internalized by receptor-mediated endocytosis. However, they are not efficiently released into the cytoplasm, likely due to high affinity interactions between CPP and their receptors. Thus, covalently or hydrophobically linked CPP-cargos remain trapped in the endosomes. These cargo proteins also required purification as CPP adducts. This resulted in eukaryote expression complicated by binding to import machinery via the CPP, and complicated handling of the CPP because many desirable products were rendered potentially hazardous by the CPP tag.

The inventive system and method overcomes these and other detriments. The inventive system and method extends utility of TAT peptide and related CPP constructs by expressing CPP fusions of small proteins that strongly bind other proteins.

## SUMMARY

In one aspect, a composition for intracellular delivery of a biomolecule is provided, where the composition comprises a cell penetrating peptide (CPP) or cell penetrating agent (CPA)

covalently linked to an adapter, and a cargo molecule covalently linked to an adapter binding molecule, and the composition formed by non-covalent linkage between the adapter and adapter binding molecule. The composition comprises a cell penetrating peptide (CPP) or cell penetrating agent (CPA) covalently linked to an adapter, the adapter non-covalently linked to an adapter binding molecule, and a cargo molecule covalently linked to the adapter binding molecule, where the composition provides for intracellular delivery of the cargo. The composition for intracellular delivery of a biomolecule is provided, the composition comprises a cell penetrating peptide (CPP) or cell penetrating agent (CPA) covalently linked to an adapter, the adapter non-covalently linked to an adapter binding molecule, and the adapter binding molecule covalently linked to a cargo.

In one embodiment, the adapter is calmodulin or a calcium binding protein and the adapter binding molecule is a calmodulin binding peptide. In one embodiment, the CPP is selected from the group consisting of Tat, penetratin, transportan, Dat, VP-22, amphipathic peptides, MPG, Pep-1, MAP, SAP, PPTG1, arginine rich peptides, oligoarginine, hCT (9–32), SynB, and Pvec. In one embodiment, the CPA is selected from a receptor or transporter ligand, and the receptor is selected from the group consisting of insulin receptor, beta 2-adrenergic receptor, folate receptor, the N-methyl-D-aspartic acid (NMDA) receptor, opiate receptors, cannabinoid receptor, and combinations thereof, and the transporter is selected from the group consisting of dopamine transporter, serotonin transporter, norepinephrine transporter, endothelial glucose transporter, and combinations thereof.

In one embodiment, the adapter binding molecule is further attached to a sequence that localizes the cargo to a cellular location or organelle that is selected from the group consisting of nucleus, peroxisome, mitochondria, endoplasmic reticulum, Golgi, and combinations thereof. In one embodiment, the sequence is a nuclear localization sequence.

In various embodiments, the cargo is selected from the group consisting of a protein, a drug, a liposome, a nucleic acid, and combinations thereof.

In various embodiments, the non-covalent linkage between the adapter and the adapter binding molecule is reversible. In one embodiment, at least one characteristic of an intracellular environment promotes reversal of the non-covalent linkage between the adapter and the adapter binding molecule, resulting in release of the cargo from the CPP. In one embodiment, the characteristic is an intracellular calcium concentration.

In one embodiment, the cargo is selected from the group consisting of a modulator of transcription in the cell, a probe that measures a property of the cell interior, and an enzyme. In one embodiment, the enzyme is a kinase or a phosphatase. In one embodiment, the enzyme is modified to be constitutively active. In one embodiment, the probe is an oxidation monitor, a nitric oxide (NO) sensor, or a pH sensor. In one embodiment, the cargo is a nucleic acid and the adapter binding molecule is covalently linked to a nucleic acid binding protein.

In another aspect, a method for delivering a cargo inside a cell is provided. In one embodiment, the method comprises forming a complex by contacting a cell penetrating peptide

(CPP) or cell penetrating agent (CPA) covalently linked to an adapter, with a cargo molecule covalently linked to an adapter binding molecule, under conditions suitable for forming a non-covalent bond between the adapter and adapter binding molecule, and contacting the cell with the complex under conditions sufficient to result in delivery of the cargo inside the cell. In one embodiment, the cell penetrating peptide (CPP) or cell penetrating agent (CPA) covalently linked to an adapter and the cargo molecule covalently linked to an adapter binding molecule are added separately to culture media containing the cell, and the complex forms in the culture media.

In one embodiment, the adapter is calmodulin or a calcium binding protein and the adapter binding molecule is a calmodulin binding peptide. In one embodiment, the CPP is selected from the group consisting of Tat, Penetratin, Transportan, Dat, VP-22, Amphipathic peptides, MPG, Pep-1, MAP, SAP, PPTG1, arginine rich peptides, Oligoarginine, hCT (9–32), SynB, and Pvec. In one embodiment, the CPA is selected from the group consisting of a receptor or transporter ligand. In one embodiment, the receptor is selected from the group consisting of insulin receptor, beta 2-adrenergic receptor, folate receptor, the N-methyl-D-aspartic acid (NMDA) receptor, opiate receptors, and cannabinoid receptor, and the transporter is selected from the group consisting of dopamine transporter, serotonin transporter, norepinephrine transporter, and endothelial glucose transporter.

In one embodiment, the adapter binding molecule is also bound to a localization sequence. In one embodiment, the localization sequence is a nuclear localization sequence.

In one embodiment, the cargo is at least one of a protein, a drug, a liposome, or a nucleic acid.

In one embodiment, the non-covalent linkage between the adapter and the adapter binding molecule is reversible. In various embodiments, at least one characteristic of an intracellular environment promotes reversal of the non-covalent linkage between the adapter and the adapter binding molecule, resulting in release of the cargo from the CPP. In one embodiment, the characteristic is an intracellular calcium concentration.

In one embodiment, the cargo is selected from the group consisting of a modulator of transcription in the cell, a probe that measures a property of the cell interior, an enzyme, and combinations thereof. In one embodiment, the enzyme is a kinase or a phosphatase. In one embodiment, the enzyme is modified to be constitutively active. In one embodiment, the probe is selected from the group consisting of an oxidation monitor, a NO sensor, a pH sensor, and combinations thereof.

In one embodiment, the cargo is a nucleic acid and the adapter binding molecule is covalently linked to a nucleic acid binding protein.

#### **BRIEF DESCRIPTION OF THE DRAWINGS**

FIG. 1 shows a scheme for cellular uptake of cargo tagged with a cell penetrating peptide (CPP), where uptake of CPP bound cargo proceeds clockwise from upper left by binding to membrane and invagination; depending on the CPP tag, cargo may be targeted to internal compartments such as nuclei, mitochondria, etc., or to the cytoplasm.

FIG. 2 shows one scheme for the adapter mediated cellular uptake of cargo; association can be mediated by protein-protein or protein-ligand interactions. Clockwise from upper left, association mediated by protein-protein or protein-ligand interactions, binding to cell membrane, internalization, and redistribution to internal compartments.

FIGS. 3A and 3B show the basic fluorescence resonance energy transfer (FRET) experiment to detect protein-protein interactions. FIG. 3A shows that excitation of D leads to emission from A only when A and D are in proximity due to complex formation, also reducing donor emission. FIG. 3B shows that when A and D are not in proximity, there is no emission from A. Examples of donor acceptor pairs with good overlap include Alexa Fluor 488 and Alexa Fluor 647.

FIGS. 4A and 4B show ribbon representations of the three dimensional structure of calmodulin (CaM), used here as an adapter. Structures of  $\text{Ca}^{2+}$ -CaM bound to a canonical target peptide in the center of the molecule (FIG. 4A) and in the dumbbell-shaped conformation in the absence of target (FIG. 4B). The central helix breaks during recognition and binding, allowing calmodulin to wrap around the target.  $\text{Ca}^{2+}$  are shown as small spheres; the protein is less ordered in the absence of  $\text{Ca}^{2+}$  (not shown). Free N and C termini are visible.

FIG. 5 shows sequence alignment of human calmodulin 1 (CALM) and four "calmodulin-like proteins". The similarity of these human calmodulin homologs is much less than the similarity of human and *C. elegans* calmodulin; less than 2% of the positions are identically conserved. The sequences shown are, from top to bottom, SEQ ID NOS: 21-25.

FIG. 6 shows the amino acid sequence of TAT-CaM, a CPP tagged calmodulin. The short CPP binding sequence (SEQ ID NO: 26), which contains amino acids 47-57 of SEQ ID NO: 6 (TAT), is located directly before the NOT1 site, which is followed by CaM (SEQ ID NO: 21).

FIGS. 7A and 7B show confocal microscopy images demonstrating uptake of a fluorescence labeled enzyme, neuronal nitric oxide synthase (nNOS), mediated by a CPP linked calmodulin adapter. Projection confocal image of labeled nNOS three hours after onset of TAT-CaM mediated uptake by BHO cells. The indicated nucleus is stained blue; labeled nNOS is stained yellow with DyLight 540. FIG. 7A shows nNOS added without CPP adapter. Background still shows stained nNOS after washing with media. Some nNOS adheres to the cell surface; three-dimensional cross sections show no nNOS inside cells. FIG. 7B shows that in the presence of TAT-CaM, a large amount of nNOS is rapidly and actively pumped inside the cell, clearing the intracellular space and protecting nNOS from removal by washing. The cell boundary is now visible because cytoplasm is stained by released nNOS. three dimensional cross sections confirm that labeled nNOS is inside the cells. Circles (yellow) inside cells are labeled endosomes.

FIGS. 8A-8F show a design of TAT-CaM and cargo proteins, according to one embodiment, and dissociation data for various embodiments. FIG. 8A shows a schematic of TAT-CaM and cargo proteins with amino termini at left. FIGS. 8B-8E show biolayer interferometry (BLI) analysis of TAT-CaM binding to (FIG. 8B) purified endothelial nitric oxide synthase; (FIG. 8C) CBS- $\beta$ -Gal; (FIG. 8D) CBS-HRP; and (FIG. 8E) CBS-myoglobin. TAT-CaM was biotinylated and bound to streptavidin (SA) sensors. Reference-subtracted raw data are rendered as points with fits to a

global single-state association-then-dissociation model. Analyte concentrations are noted for each trace. Association and dissociation phases were 300s in length. FIG. 8F shows dissociation data of the constructs of FIGS. 8C-8E after dissociation in buffer only.

FIGS. 9A-9C show confocal imaging of cell penetration, where the cargo is  $\beta$ -galactosidase (FIG. 9A), HRP (FIG. 9B), and myoglobin (FIG. 9C).

FIGS. 10A and 10B show cell penetration assay for SAP-CaM (FIG. 10A) and SAP(E)-CaM (FIG. 10B) using fluorescently labelled CBS-myoglobin as cargo.

FIGS. 11A-11F show bilayer interferometry (BLI) analysis of sensorgrams of TAT-CaM 2.0 (FIG. 11A); TAT-calmodulin like protein 3 (FIG. 11B); SAP-CaM (FIG. 11C); SAP(E)-CaM (FIG. 11D); and TAT-troponin (FIG. 11E). FIG. 11F shows the calcium-dependent binding for all constructs in FIGS. 11A-11E.

FIGS. 12A and 12B show transport of a cargo, CBS-tubulin, into live myotubes in the presence of TAT-CaM (FIG. 12B) or absence of TAT-CaM (FIG. 12A).

FIGS. 13A and 13B show cell penetration assay for Cas9-CBS in the presence of TAT-CaM (FIG. 13B) or absence of TAT-CaM (FIG. 13A).

FIG. 14 shows subcellular localization of a cargo comprising a nuclear localization sequence, according to one embodiment.

FIG. 15 shows one embodiment of a scheme of a Cas construct for nuclear delivery.

FIGS. 16A and 16B show BLI sensorgram of TAT-CaM/CBS-tamavidin/biotinylated cargo complex assembly (FIG. 16A) and delivery of CBS-tamavidin into BHK cells (FIG. 16B).

FIGS. 17A-17C show delivery of HPV E2 into SiHa cells (FIG. 17A), induction of senescence in SiHa cells (FIG. 17B), and reduction of metabolic activity (FIG. 17C).

FIG. 18 shows the structure of a targeted expression control construct, according to one embodiment.

The disclosed CPP-adapter constructs, schematically represented as

CPP ----- adapter -- adapter binding molecule ----- cargo

where the longer darker line indicates a covalent bond, and where the shorter lighter line indicates a non-covalent bond, overcomes these and other problems.

As only one non-limiting example, the construct of CPP = HIV transactivator of transcription (TAT), the adapter = calmodulin (CaM), and cargo contains a calmodulin binding site, the construct overcomes the limitations of covalently fused CPP-cargo constructs. Automatic internal release from the CPP is effected upon construct entry into a cell, because most mammalian cells maintain low resting calcium concentrations, facilitating escape of the construct from endosomal degradation.

The mechanism(s) by which CPP cellular uptake occurs is under investigation; however, several pathways appear to be used. In part, this reflects differences among the CPP themselves, but the same CPP may be taken up by different pathways under different circumstances.

The initial interaction between cellular membranes and CPP-protein constructs is through interactions with membrane surface hydrophobic components and/or negatively charged groups,

such as phospholipids and heparin sulfate proteoglycans. The constructs that are membrane-associated, but not yet translocated, are difficult to distinguish from translocated groups, except by advanced three dimensional methods (e.g., confocal microscopy). This difficulty has led to artifacts in the study of CPP mechanisms. Once the CPP construct is associated with the membrane surface, several translocation mechanisms may be used. For example, there is evidence for clathrin dependent endocytosis, caveolin dependent endocytosis, and macropinocytosis for different construct combinations, i.e., CPP and cargo.

Since discovery of the Tat peptide (TaTp), a variety of CPP have been found to enable transport of macromolecular cargos to both cells in culture and in animals. Well characterized CPP originating from the N- or C- termini of viral proteins include TATp, oligoarginines, MPG peptides, Pep1, and VP22.

The TAT CPP derived from the carboxy terminus of the dopamine transporter can translocate large cargos. For example, the 1,024 amino acid *E. coli*  $\beta$ -galactosidase can be transported. It exists as a 464-kDa homotetramer with each subunit having five domains: jelly-roll type barrel, two fibronectin type III-type barrels, a  $\beta$ -sandwich domain, and a TIM-type barrel domain that contains the catalytic site. The CPP tag can enable translocation of such a multimer of modular components.

Versatile translocation systems that use CPP tags to produce novel systems to transport cargo and manipulate the interior of cells are disclosed.

Adapter molecules that make strong protein-protein interactions and are linked to CPP are disclosed.

The inventive constructs provide a convenient and powerful method to perturb cell interiors. The constructs may contain many potential cargos and may be selective CPP. The invention is thus not limiting to a particular component of the construct.

Non-limiting examples of the adapter, which is covalently bound to CPP, are disclosed. In one embodiment, the adapter is calmodulin or a related calcium binding protein. In one preferred embodiment, the CPP is TAT or another CPP listed in Table 2. In one embodiment, the adapter releases its cargo after targeting to an interior cellular compartment. In one embodiment, such targeting takes advantage of the low calcium environments in many compartments. In one embodiment, the adapter uses protein-ligand interactions to bind the cargo by an adapter binding molecule, where the adapter binding molecule is non-covalently linked to the adapter and is covalently linked to the cargo. In one embodiment, the construct of a CPP covalently bound to an adapter, which may be referred to as a CPP tagged adapter, incorporates G protein subunits with slow GTPase activity to release cargos internally after GTP hydrolysis. In one embodiment, the CPP tagged adapter molecule uses internal enzymatic activity, e.g., kinase or phosphatase activity, to release cargoes in the cell interior.

One embodiment is a method using CPP tagged adapters as previously described to deliver a cargo to the interior of cells either in culture or *in vivo*. Applications include, but are not limited to, internal measurements of conditions including pH, calcium, oxygen, and nitric oxide

concentration, and delivery of reagents to internal compartments to map the location of cell components using protein-protein interactions. In one embodiment, the cargo delivered to internal compartments detects and measures the presence of proteins and nucleic acids *in vivo* or *in situ* in cultured or isolated cells. In one embodiment, the cargo is a fluorescence tagged Fab antibody fragment, and the target may be an internal pathogen so the method is used for diagnosis of a pathology. In one embodiment, the cargo delivered to internal compartments perturbs the cellular state, e.g., metabolic state, developmental state, etc., *in vivo* or *in situ*. In one embodiment, the cargo is a constitutively active protein that is a phosphorylation mutant of kinases at activating sites. In one embodiment, the cargo delivered inside a cell and/or to internal compartments modifies expression, e.g., repressors or enhancers of gene expression, and small RNAs such as siRNA and miRNA. In one embodiment, the cargo is delivered to treat diseases resulting in part from internal pathogens. In one embodiment, the cargo is an antibody or antibody fragment. In one embodiment, the cargo is a specific enzyme, a ligand, or a small RNA. In one embodiment, the cargo is delivered to treat a metabolic disorder or symptoms of a metabolic disorder, such as delivering *fah* to treat hereditary tyrosinemia. In one embodiment, the cargo is a constitutively active modified kinase. In one embodiment, the cargo is delivered to modify the genome of an organism.

Methods that integrate protein purification and cell entry use the attachment mechanism as an affinity ligand for chromatography.

In one embodiment where the cargo is a protein, the cargo has a calmodulin binding peptide as an N- or C-terminal extension, and is then purified on a calmodulin affinity column and delivered internally by CPP tagged calmodulin. In one embodiment where the cargo is a nucleic acid or small molecule, the calmodulin binding peptide is covalently linked to the nucleic acid or small molecule.

In one embodiment, the cargo is a Cas protein linked to a calmodulin binding peptide, and may also be linked to a nuclear localization sequence, and CPP allows delivery of Cas to the cell interior. Cas may be used for genome modification, including gene knock-out and gene knock-in modifications.

As one example, the method delivers a CRISPR /Cas complex to the cell interior, using a Cas construct with a CaM binding peptide/adaptor binding molecule with TAT-CaM or other CPP-adaptor. This example may be used for extensive downstream applications including, but not limited to, protocols for using CRISPR/CRISPRi in living organisms, such as animals and plants, cell lines with low efficiency of success using conventional CRISPR-based techniques, antiviral applications, antiparasitic applications, chemotherapeutic agents using CRISPR gene editing to introduce mutations or CRISPRi to manipulate expression of essential genes.

Other uses include delivery of therapeutics for autoimmune diseases with genetic components (e.g. celiac disease, rheumatoid arthritis, etc.), potentially-fatal or disabling childhood genetic diseases (e.g. Tay-Sachs, PKU, Duchenne's muscular dystrophy, beta-thalassemia, sickle-cell anemia, etc.), and neurological disorders including Huntington's disease, Alzheimer's disease,

some forms of Parkinson's disease, amyotrophic lateral sclerosis, etc. CRISPR and CRISPR1 is also used for topical therapies, e.g., for severe eczema and other skin conditions.

The method and construct may be used in industrial applications. Examples include rapid modification of single-celled organisms, e.g. bacteria and algae, biofuel production, rapid modification of organisms used in industrial chemical production, rapid modification of genetic organisms used to produce biologics, e.g., insulin, growth hormone, etc. The compositions and methods also are used in agricultural applications, e.g., rapid genetic modification of livestock, optimization of animal husbandry applications involving recombinant DNA, modification of domesticated crops for feedstocks and human food consumption, modification of crops used in biofuel applications, etc.

The CPP tagged adapters reversibly bind an adapter binding molecule tagged cargo by non-covalent bonds then release the cargo in the cell interior, which may include targeting to one or more internal cellular compartment, e.g., nucleus, mitochondria, peroxisomes, endoplasmic reticulum, etc. The stable but reversible adapter coupling the CPP to a cargo has applications and advantages in safety, utility, and in ease of cargo purification. The term 'adapter' has been used in reference to the CPP itself, not to a coupling intermediate.

Ideal adapters are small, stable, readily purified proteins capable of strong interaction with the cargo, either alone by intrinsic protein-protein interactions, or via an adapter binding molecule, e.g., a group such as biotin covalently bound to the cargo. This advantageously allows a cargo protein to be purified by affinity chromatography using an N- or C- terminal extension, and the same extension can be used to mediate cargo binding to the CPP tagged adapter.

This also provides other advantages. This scheme allows production of cargos with only a single tag, rather than a CPP adapter and an affinity tag. This scheme also requires only a few CPP tagged adapters to be developed to deliver many different cargos; significant because the direct CPP tagged versions of many potential cargos carry a potential risk to workers involved in their purification due to the cell membrane permeability enhancement. Production of a limited number of relatively benign CPP-adapter constructs, under well-controlled conditions, provides a significant safety factor, and the adapter-cargo complex need only be assembled at the point of use, and in cases where construct formation is faster than uptake by cells, even being added separately to cell cultures.

The CPP-adapter-cargo construct can be designed to dissociate on cellular internalization. One convenient way of doing this is to use an adapter that responds to the internal cellular conditions. Other methods, e.g., an unstable linkage, autocatalytic dissociation, photodissociation, etc., are also possible. The use of calcium by mammalian cells as a signal provides an avenue for cargo release; cell interiors are normally maintained at very low levels of calcium by ATP-driven pumps, and cells contain a variety of calcium biosensors that respond to transient calcium increases to tightly bind and release target peptides. In one embodiment, the adapter protein is a calcium biosensor such as calmodulin.

Calmodulin (CaM) is a small (16.7 kDa), soluble, heat resistant, multifunctional calcium biosensor protein that is the major mediator of calcium signaling in mammalian cells. When calcium is present, the CaM protein folds into a dumbbell-shaped configuration with two connected globular regions; each end of the globular “dumbbell” contains two calcium-binding EF hands. The alpha helix connector breaks, and closes around targets containing a 17 amino acid canonical motif or one of several alternative target motifs. CaM binds to targets with high affinity, in the picomolar range, and is typically diffusion limited. CaM is the archetypical member of the EF hand-calmodulin superfamily of calcium signaling proteins. It is easy to produce CaM site-directed mutants and constructs; production of novel CaM constructs provides unique and valuable reagents.

The invention extends the usefulness of TAT peptide constructs, and related CPP constructs, by expressing TAT fusions of small adapters that strongly bind other molecules. Specifically, TAT-calmodulin is readily taken up in whole organisms and by cells in culture, such as CHO cells. TAT was used as the initial CPP tag because of prior success in producing TAT tagged proteins that are taken up by mammalian cells. Other CPP tagged calmodulins, such as antennapedia-CaM, SAP-CaM and SAP(E)-CaM, an engineered anionic version of SAP (Martin et al., *Chembiochem*, 12(6), 896-903 (2011)), as well as TAT fusions with other CaM binding proteins, such as TAT-troponin and TAT-calmodulin-like protein 3 (CALM3) have been made and shown to work in nearly identical fashion.

FIG. 1 shows a scheme for the uptake of cargo, e.g., payload, covalently tagged with a cell penetrating peptide (CPP) by cells. The inventive system and method uses adapters that provide strong protein-protein interactions as a convenient and powerful method to perturb cell interiors with a broad palette of selectively membrane permeable probes (FIG. 2). Common and inexpensively produced adapters are modified by introducing a CPP tag, enabling any protein that binds the adapter to be moved into cells. It is relatively easy and safe to express and purify proteins with a tag that binds to a coupling protein with high affinity. Some tags allow rapid purification of the protein chosen for delivery using a one-step affinity column.

Delivery of proteins to the interior of cells has numerous applications. In addition to mapping the location of the components of living cells with fluorescent tags, the availability of a system capable of translocating proteins into the cell interior enables detection of internal components in real time in living cells, and provides tools for manipulation of signaling pathways and gene expression by allowing the introduction of constitutively active kinases, repressors, and enhancers. Viruses may be intracellularly detected and destroyed. The metabolic state and/or expression profiles of cells may be altered, resulting in wide medical application.

Green Fluorescent Protein (GFP) and other fluorescent proteins may be tagged. GFP and engineered variants and homologs, are powerful tools for cellular interior labeling; they are readily purified. GFP is typically expressed after transfection with the appropriate vector, but many cell types are resistant to transfection. In one embodiment, the cargo delivered is a fluorescent probe such as a GFP fusion containing a site that recognizes an internal target and a tag recognized by a CPP adapter, e.g., a calmodulin binding peptide recognized by TAT-CaM. Such probes are widely

used, in part because they can be expressed in mammalian cells after transfection with a shuttle vector, and spontaneously generate a fluorophore inside the cells. The ability to deliver external probes broadens the possibilities.

Many protein types can be labeled with commercially available custom fluorophores, e.g., the Alexa series, and introduced into the cell interior compartments with CPP tags. Tagged proteins may be followed in the cell with confocal microscopy. More demanding investigations including FRET and fluorescence lifetime experiments may be performed. As FIGS. 3A and 3B show, in FRET experiments, components are labeled with fluorophores chosen so that the emission spectrum of one, the donor D, is heavily overlapped with the excitation spectrum of the other, the acceptor A. If the labeled molecules associate in the cell, Forster energy transfer will cause the acceptor to fluoresce when the donor is excited by pumping its absorbance lines, as FIG. 3A shows. If D and A are not in proximity, there is no emission from A, as FIG. 3B shows. This provides information about complex formation in cells. FRET experiments can be performed inside cells using two different GFP variants, but it would be advantageous to use CPP adapters to deliver a pair of proteins labeled with different synthetic fluorophores. Paired fluorophores optimized for FRET, such as Alexa and DyLight, have far better properties, e.g., yield and spectral overlap, than the engineered GFP variants. An important advantage is that they are small and introduce much less steric interference than a GFP fusion.

In lifetime experiments, a fluorophore is repeatedly excited by a pulse from a laser and the fluorescence decays are collected, yielding the lifetimes of the fluorophore in all environments. Typically three or four environments can be readily distinguished with lifetimes in the 50 ps to 5 ns range and contributions as low as a few percent.

Calmodulin is remarkable for its high sequence conservation; only four other proteins are more conserved in eukaryotes. Mammalian calmodulins are identical, and *C. elegans* calmodulin is 96% identical to its human homolog. Sequence homology conservation is primarily driven by retention of target specificity, not by the requirement for calcium binding and associated organization into the characteristic dumbbell shape. Because calmodulin binds to many Ca<sup>2+</sup> activated targets in cells, the ability of the targets and calmodulin to co-evolve is severely restricted.

FIGS. 4A and 4B show structures of calcium-calmodulin bound to a canonical target peptide (FIG. 4A) and in the dumbbell-shaped conformation in the absence of target (FIG. 4B). The central helix breaks during recognition and binding, allowing calmodulin to wrap around the target. The protein is less ordered in the absence of calcium (not shown).

As the FIG. 5 alignment shows, sequence similarity within the calmodulin-EF hand superfamily is much lower; identity within the four human sequences shown is about 20%. The sequence variation within the superfamily allows members to recognize and regulate distinct targets in response to a single ionic signal. It permits using the different specificity of superfamily members to produce EF hand based adapters that are specific to different target sequences; all these targets are about 17 AA in length because of the dimensions of the folded EF hand proteins, but the amino acid sequences of the targets are different. This is important because it confers

potential to address different cargos to different cellular compartments. FIG. 6 shows the amino acid sequence of TAT-CaM, a CPP tagged calmodulin. The short CPP binding sequence (SEQ ID NO: 26) is located directly before the NOT1 site, which is followed by CaM (SEQ ID NO: 21).

Target proteins are delivered to the interior of cells with CPP labeled calmodulin. Initial demonstrations were designed to use neuronal nitric oxide synthase (nNOS) and CaM kinase; both enzymes are activated by calcium/calmodulin, and both can be purified on a calmodulin column. CaM kinase isoforms have monomer molecular masses of about 41 kDa; the truncated CaM kinase II (New England Biolabs) has a molecular mass of 36 kDa. However, CaM kinases form very large quaternary complexes of 400 kDa-600 kDa, making them an exacting test for the calmodulin mediated translocation system, comparable to beta-galactosidase. The nNOS active dimer has a molecular mass of about 322 kDa. Both nNOS and CaM kinase proteins can be readily labeled with high quantum yield fluorophores that have distinctive spectral signatures, allowing evaluation of their uptake and cellular distribution. These target proteins were selected because they contain a calmodulin binding motif, but most proteins can be produced with a small calmodulin binding tag at the N or C terminus without significantly affecting their activity, or like nNOS with an internal tag associated with an exposed surface loop.

FIGS. 7A and 7B show confocal microscopy images demonstrating uptake of a fluorescence labeled enzyme, neuronal nitric oxide synthase (nNOS), mediated by a CPP linked calmodulin adapter. Projection confocal image of labeled nNOS three hours after onset of TAT-CaM mediated uptake by BHO cells. The indicated nucleus is stained blue; labeled nNOS is stained yellow with DyLight 540. FIG. 7A shows nNOS added without CPP adapter. Background still shows stained nNOS after washing with media. Some nNOS adheres to the cell surface; three-dimensional cross sections show no nNOS inside cells. FIG. 7B shows that in the presence of TAT-CaM, a large amount of nNOS is rapidly and actively pumped inside the cell, clearing the intracellular space and protecting nNOS from removal by washing. The cell boundary is now visible because cytoplasm is stained by released nNOS. three dimensional cross sections confirm that labeled nNOS is inside the cells. Circles (yellow) inside cells are labeled endosomes.

There was rapid uptake of a novel cargo in which a calmodulin binding site is attached to cargos of myoglobin, horseradish peroxidase, and b-galactosidase. All these cargos are rapidly taken up by mammalian cells, and all rapidly enter the cytoplasm. Calcium triggered release solves the endosomal entrapment problem because cargos are released from trapped CPP when the calcium concentration drops. This is evidenced by cargo escape from endosomes to the cytoplasm while TAT-CaM remains trapped, as shown below in FIG. 9.

TAT tagged calmodulin was initially produced as purified His-tagged calmodulin using His tag and nickel column. Calmodulin binding site-containing cargos may be purified using a calmodulin affinity column, a 17 amino acid canonical sequence calmodulin binding sequence bound with high affinity in the presence of calcium. Calmodulin without the His tag can be produced by affinity chromatography, binding to the column in the presence of calcium, and eluting with the calcium ionophore EDTA.

FIG. 8A shows design of TAT-CaM and cargo proteins, according to one embodiment, schematic of TAT-CaM and cargo proteins with amino termini at left. FIGS. 8B-8E show biolayer interferometry (BLI) analysis of TAT-CaM binding to (FIG. 8B) purified endothelial nitric oxide synthase; (FIG. 8C) CBS- $\beta$ -Gal; (FIG. 8D) CBS-HRP; and (FIG. 8E) CBS-myoglobin. Biolayer interferometry (BLI) was performed using a FortéBio (Menlo Park CA, USA) Octet QK using SA sensors. Assays were done in 96 well plates at 25<sup>o</sup> C. Volumes of 200  $\mu$ L were used in each well. Ligands were loaded onto sensors for 300-900 s followed by baseline measurements in binding buffer (10 mM HEPES pH 7.4, 150 mM NaCl, 10% glycerol) for 300 s. Association was measured by dipping sensors into solutions of analyte protein and was followed by moving sensors to buffer only to monitor dissociation. Binding was fit to a global 1:1 association-then-dissociation model using GraphPad Prism 5.02. TAT-CaM was biotinylated and bound to streptavidin (SA) sensors. Reference-subtracted raw data are rendered as points with fits to a global single-state association-then-dissociation model. Analyte concentrations are noted for each trace. Association and dissociation phases were 300s in length. FIG. 8F shows that after dissociation in buffer only, sensors were moved to buffer containing 10 mM EDTA. The rapid dissociation phases of the 1  $\mu$ M samples for each cargo protein are shown. Binding is shown as % specific binding to reconcile the varying magnitudes of different analytes.

The prototype CPP-adapter, TAT-CaM (New Echota Biotechnology, Georgia USA), is encoded by a pET19b-based vector containing a cleavable His-tag, the cell penetrating sequence from the HIV transactivator of transcription fused to calmodulin via a GGR linker. Calmodulin was selected as the prototype because mammalian cells typically maintain low resting cytoplasmic Ca<sup>2+</sup> levels, allowing rapid release of cargo after internalization. TAT-CaM was expressed and purified from *E. coli* BL21(DE3)pLysS using metal affinity chromatography without detergents. Cargo proteins were expressed in BL21(DE3)pLysS from pCal-N-FLAG-based plasmids (Agilent Technologies, CA, USA) and included myoglobin (Myo), horse radish peroxidase (HRP) and  $\beta$ -galactosidase ( $\beta$ -Gal), each with an amino-terminal vector-encoded calmodulin binding site (CBS). Proteins were purified over a calmodulin sepharose column (GE Healthcare) and exchanged into binding buffer (10 mM HEPES, pH 7.4, 150 mM NaCl, 10% glycerol, 1mM CaCl<sub>2</sub>). For cell penetration assays, cargo proteins were labelled with DyLight 550 according to the manufacturer's protocol. Unreacted label was removed via a dye binding column.

TAT-CaM bound to endothelial nitric oxide synthase via the native CaM binding site, with affinity similar to wild-type CaM as assayed with biolayer interferometry (BLI), an optical biosensing technique similar to surface plasmon resonance (FIG. 8B). All cargos bound CaM with low nanomolar affinity (FIG. 8C-E). TAT-CaM and cargo proteins dissociated rapidly upon exposure to EDTA ( $k_{off} \sim 0.1 \text{ s}^{-1}$ , FIG. 8F), i.e. the TAT-CaM-CBS interaction is functioning indistinguishably from wild type CaM. All analytes exhibited negligible binding to sensors without TAT-CaM. Rate and affinity constants determined from single-state global fits are listed in Table S1.

	$K_D$ (nM)	$k_{on}$ ( $M^{-1} \text{ s}^{-1}$ )	$k_{off}$ ( $s^{-1}$ )	$k_{off}$ (EDTA) ( $s^{-1}$ )
eNOS	15	$1.2 \times 10^4$	$1.8 \times 10^{-4}$	ND

$\beta$ -Gal	73	$9.2 \times 10^3$	$6.7 \times 10^{-4}$	0.05
HRP	160	$1.7 \times 10^3$	$2.8 \times 10^{-4}$	0.2
Myo	0.9	$5.9 \times 10^4$	$5.5 \times 10^{-5}$	0.09

Table S1. Kinetic parameters for sensorgrams shown in FIG. 8. ND, not determined but previously reported to be  $\sim 0.11 \text{ s}^{-1}$ .

For confocal studies, as shown in FIG. 9, 1  $\mu\text{M}$  each of TAT-CaM and fluorescently-labelled cargo protein in buffer containing 1 mM  $\text{CaCl}_2$  were added to subconfluent BHK cells and incubated for 1 hour, after which cells were washed three times in phosphate buffered saline with 1 mM  $\text{CaCl}_2$ . This produced very high loading suitable for imaging; enzymatic activity requires much smaller levels of Tat-CaM and cargo. Treated cells were washed three times in phosphate buffer which contained 1 mM  $\text{CaCl}_2$ . Cells were labeled with NucBlue (Life Technologies) to visualize the nuclei. Cargo uptake into cell interiors was assayed using an inverted Zeiss LSM700 confocal microscope equipped with a 40x Neofluar-Plan objective (NA= 1.3). Pinholes for each fluorophore were set at 1.0 Airy Units (29 microns), and SP 490 and LP 615 filters were used to acquire the NucBlue (Blue channel) and DyLight 550 (Red Channel) signals, respectively. Z-stacks of both Tat-CaM treated and untreated cells were acquired, and later analyzed for incorporation of fluorescently labeled cargo into the cytoplasm. Orthogonal projections of Z-stacks were then generated using Zeiss ZEN software, which allowed for viewing both treated and untreated cells alike at the same depth within the cell, relative to the diameter of the nucleus. Using the diameter of the nucleus as a landmark, the Z-plane chosen for analysis corresponded to approximately the mid-point depth of the nucleus. Finally, the DyLight 550 signal was analyzed separately (FIG. 9, left panel, white signal), and merged with NucBlue (FIG. 9, right panel, red (DyLight 550) and white (NucBlue), respectively).

FIGs. 9A-C show confocal imaging of cell penetration, where the cargo is  $\beta$ -galactosidase (FIG. 9A), HRP (FIG. 9B), and myoglobin (FIG. 9C). BHK cells were treated for 1 hour with the indicated DyLight 550 fluorescently labeled cargo proteins (white in left panel, red channel in right panel), in either the absence or presence of TAT-CaM, washed and imaged live. Orthogonal projections were generated and the center images presented are optical sections set at a similar depth of the nucleus (NucBlue staining, white, right panel), as determined by position within the Z-stack. Comparison of TAT-CaM-treated vs. untreated cells indicates that cargo proteins are entering into the cell, and are localized primarily to the cytoplasm. Scale bars in all panels = 20  $\mu\text{m}$ .

As shown in FIG. 9, all cargo proteins were delivered to the interiors of the cells and showed significant cytoplasmic distribution, indicating efficient penetration and escape from endosomes. The fluorescently labelled cargo proteins without TAT-CaM showed some adherence to the surfaces of cells, but no discernable penetration at the same cytoplasmic depth as that observed cells treated with TAT-CaM (FIG. 9A-C).

The alternative of CPP directly attached to a cargo, and previous work using CPP attached to cargoes by covalent or, in a few cases, non-specific non-covalent interactions, have several

drawbacks. One drawback is additional handling of potentially toxic CPP. Another drawback is CPP remaining on the tag after internalization, causing the cargo to remain associated with the input machinery and preventing endosomal escape. Previous methods require toxic, laborious, and irreversible covalent crosslinking or assembly of irreversible hydrophobic complexes.

In one embodiment, the cargo is tagged with an adapter recognized moiety (e.g., a calmodulin binding peptide) using standard cross linking methods. This embodiment is an alternative to integrated affinity purification and CPP-adapter attachment for proteins that are produced in-house. For example, any commercial proteins, even lacking a CaM binding site, can readily be tagged and rendered cell permeable by covalent crosslinking.

Cell penetrating agents mediate penetration of the plasma membrane, allowing delivery of macromolecular cargos to cell interiors. However, until this invention, cell penetrating agents such as CPP have lagged in development for each of research, diagnostic, and therapeutic applications, hindered by their poor cargo delivery and lack of release. With the inventive system and method, there is efficient intracellular delivery and endosomal escape of user-defined cargos, including but not limited to protein cargos. For example, three different cargo proteins were successfully delivered to the cytoplasm of BHK cells, demonstrating feasibility of numerous applications in living cells including alteration of signaling pathways and gene expression.

While there are over 25 CPP clinical trials underway, including one in Phase III, CPP have largely disappointed for reasons including non-penetration, limited endosomal escape, and requirements for hydrophobic cargos. The disclosed invention is a novel technology that solves or ameliorates all of these problems using a novel CPP-adapter protein fusion. TAT-Calmodulin (TAT-CaM) is used to non-covalently bind, deliver and release cargo into the cytoplasm. The strategy is generally applicable to any soluble protein and also be used to deliver non-protein cargos. Assays can be performed in real time with live cells without significant cytotoxicity. The invention greatly expands the applications of CPPs.

As described above, CPP other than TAT can also be used. FIG. 10 shows results of a cell penetration assay for SAP-CaM (FIG. 10A) and SAP(E)-CaM (FIG. 10B) using fluorescently labelled CBS-myoglobin as cargo. BHK cells were treated for one hour with DyLight 550 fluorescently labeled cargo protein CBS-myoglobin. The images are optical sections set at a similar depth of the nucleus. DyLight 550-tagged CBS-myoglobin is shown (left panel), nuclei are stained with NucBlue (center panel), and the cytoplasm is marked with CellTracker Green CMFDA dye (right panel). Orthogonal projections are shown to the right and top of each panel, demonstrating that the cargo penetrated the cell and was distributed throughout the cytoplasm, as opposed to adhered to the outside of the cell; see '+SAP-CaM' (FIG. 10A) and '+SAP(E)-CaM' (FIG. 10B). Control experiments without CPP-adapter are labelled '-SAP-CaM' (FIG. 10A) and '-SAP(E)-CaM' (FIG. 10B), and show no significant penetration, as expected.

FIG. 11 shows biolayer interferometry (BLI) analysis of sensorgrams of additional described constructs. FIG. 11A shows TAT-CaM 2.0 (a modified version of TAT-CaM of FIG. 6, where the Not1 site, and the GGR it encoded, are removed), FIG. 11B shows TAT-calmodulin like protein 3,

FIG. 11C shows SAP-CaM, FIG. 11D shows SAP(E)-CaM, and FIG. 11E shows TAT-troponin. Ligands were biotinylated and tethered to streptavidin sensors. All analytes were CBS-myoglobin except in FIG. 11E using troponin inhibitory peptide-myoglobin. Analyte concentrations ranged from 1  $\mu\text{M}$  to 63 nM, as indicated. Fits are shown to a one-state association-then-dissociation model. Kinetic and affinity constants for CPP-adapter binding to CBS-myoglobin (or TIP-myoglobin) are shown in the table below.

Constant	TAT-CaM 2.0	TAT-CALL3	SAP-CaM	SAP(E)-CaM	TAT-Troponin
$k_{\text{on}}$ ( $\text{M}^{-1} \text{s}^{-1}$ )	4900	6100	8300	9400	3700
$k_{\text{off}}$ ( $\text{s}^{-1}$ )	ND	$1.8 \times 10^{-4}$	$1.7 \times 10^{-4}$	$1.3 \times 10^{-4}$	ND
$K_{\text{D}}$ (nM)	ND	29.8	20.6	13.3	ND
$k_{\text{off}}$ (EDTA) ( $\text{s}^{-1}$ )	0.17	0.07	0.11	0.20	0.018

FIG. 11F shows the calcium-dependent binding for all constructs in FIGS. 11A-E, where the sensor was exposed to the highest concentration of analyte in FIGS. 11A-E and was dipped into buffer containing EDTA to remove calcium. Rapid dissociation was observed for each complex ( $k_{\text{off}}$  about  $10^{-1} \text{ s}^{-1}$  for all except TAT-troponin, which was  $1.8 \times 10^{-2} \text{ s}^{-1}$ ).

The inventive complexes can be used to introduce a cargo into cells that are difficult to transfect, such as primary cultures. As shown in FIG. 12, the inventive constructs can be used to deliver cargo into myotubes, where myotubes were treated for one hour with DyLight 550 fluorescently labeled  $\alpha$ -tubulin-CBS, in either the absence (FIG. 12A) or presence (FIG. 12B) of TAT-CaM, washed, and imaged live. The center panels show optical sections set at a similar depth of the nucleus (NucBlue staining shown by arrow in center panel), as determined by position within the Z-stack. Cytoplasmic compartments in live cells were visualized using CellTracker Green CMFDA dye (shown by arrow in right panel). Comparison of TAT-CaM-treated (FIG. 12B) with untreated cells (FIG. 12A) indicates that the cargo protein entered into the cell and localized primarily to the cytoplasm.

In one embodiment, the cargo delivered by the CPP tagged adapter is a modulator, either activator or repressor, of transcription. In one embodiment, the cargo is a probe that measures a property of the cell interior, e.g., an oxidation monitor, NO sensors, pH sensor. In another embodiment, the cargo is a kinase, phosphatase or other enzyme, which may be modified to be constitutively active. In another embodiment, the cargo itself delivers another cargo such as tamavidin, caspase, etc.

Other cargos, including liposomes and their contents, nucleic acids, inhibitors, and drugs can also be delivered by extensions of the same methods, e.g. using DNA binding proteins with calmodulin binding N or C terminal extensions. In one embodiment, the cargo is a nucleic acid delivered using a DNA or RNA binding protein with an adapter binding molecule. In another embodiment, the cargo is a drug or other small molecule delivered using a protein or other scaffold that binds the small molecule and is equipped with an adapter binding molecule.

Secreted peptide hormones such as insulin, bradykinin, EGF, etc. form a large category of endocrine signal molecules controlling diverse and numerous cellular processes. Many of these signal pathways are autoregulated by a negative feedback process that preferentially internalizes hormone receptors with bound ligands.

The inventors were first to recognize and use cell signaling molecules as CPP as cell penetrants. Peptide endocrine and paracrine signals are cell penetrating agents (CPA) if they promote receptor internalization. The prototype is insulin.

Compositions including a CPA-adaptor construct combination, such as insulin-calmodulin, are also disclosed. This is a distinct embodiment of the invention, in contrast to CPP-adaptor technology using established CPPs, e.g., TAT-calmodulin or TAT-CaM. The embodiments described as using CPPs can also be constructed using CPAs.

In some embodiments, signal molecule-based CPA may not be as effective as existing CPP for general internalization of molecules, but they provide the advantage of specifically targeting the vesicles in which internalized receptors are stored prior to recycling or degradation. This permits specific labeling experiments, FRET experiments, and manipulation of the specific internal compartment to modify the fate of internalized receptors.

Peptide hormones are not unique as endocrine and paracrine signals, and receptors for both larger molecules, e.g., mediating low density lipoprotein uptake or ephrin signaling, and small molecules may be used. Epinephrine is an example of a small molecule endocrine signal that induces receptor internalization. The  $\beta$ -2-adrenergic receptor also serves as a well-established example of G protein coupled receptor internalization in response to a small molecular ligand. Other examples of ligand induced internalization include the folate receptor, the N-methyl-D-aspartic acid (NMDA) receptor, opiate receptors such as MOPr, and the CB1 cannabinoid receptor. All of these ligands are coupled to other proteins, such as the adaptor CaM, and used to drive the uptake of cargos into the specific endosomes that contain the ubiquitinated receptors. This permits study of trafficking, and also potentially affect the fate of receptors, which can either be recycled or shipped to lysosomes for degradation.

In addition to receptors, transporters are often regulated by ligand activated internalization. Examples include autoregulation of dopamine uptake. This process is initiated by external ligands including cocaine, amphetamines, and melittin. Antidepressants induce internalization of the serotonin transporter in serotonergic neurons. The norepinephrine transporter is also regulated by ligand induced internalization. Specialized cell penetrants may be comparable to the previously disclosed adaptors. Other transporters, e.g., the endothelial glucose transporters, are internalized and recycled from the cell interior in response to internal signals, e.g., endothelial glucose transport is regulated by internal glucose. This may be used for, e.g., neuroscience investigations.

The CRISPR/Cas gene editing system is an important advance in research and potential therapeutics. A major obstacle for both is that delivery of CRISPR reagents, e.g. Cas9 and guide RNA, is usually transfection-based, which is difficult or impossible in many situations. The inventive

method delivers the components of the CRISPR system, rescuing the function and allowing genome editing in recalcitrant systems.

The clustered regularly interspaced short palindromic repeats, abbreviated CRISPR, are short DNA sequences characterized by repeated palindromic sequences. Palindromic repeats are separated by short DNA spacers, which may have been acquired from viral or plasmid DNA. The CRISPR/Cas system allows prokaryotes to degrade exogenous DNA from plasmids and phages. CRISPR/Cas has been developed as an inexpensive, powerful and transformative gene editing technique due to its wide applicability as a both a tool and potential therapeutic. For gene editing, guide RNA and Cas9 protein must be expressed or delivered to the cell interior.

Current use of the CRISPR/Cas system is severely limited by the feasibility of delivering essential components to the cell interior. Delivery is currently by transfection or viral transduction of eukaryotic cells with genes coding for Cas9 and for guide RNA; while effective for some applications, it is unsuccessful in others, either because of inefficient transfection/transduction or poor gene expression. In contrast, as shown in FIG. 13, Cas9 delivery is achieved using the described constructs. Specifically, FIG. 13B shows that, using Cas9-CBS and TAT-CaM, Cas9 was effectively delivered inside BHK cells, where BHK cells were treated for one hour with 1  $\mu$ M DyLight 550-labelled Cas9. FIG. 13A shows the control without TAT-CaM.

CPP- or CPA-adapters deliver components to the cytoplasm and target them to specific cellular compartments, including the nucleus. For example, as FIG. 14 shows, a cargo comprising CBS-myoglobin with a consensus nuclear localization sequence from SV40 Large T-antigen (SEQ ID NO: 1), complexed with TAT-CaM, was efficiently transport to the nucleus. Specifically, 1  $\mu$ M DyLight 550-labelled CBS-myoglobin with a consensus nuclear localization signal was complexed with 1  $\mu$ M TAT-CaM and delivered to BHK cells. The cytoplasm is stained with CytoTracker Green, the nucleus with NucBlue and the NLS-CBS-myoglobin in red. The pink color, indicated by the arrow, demonstrated co-localization of DyLight-labelled CBS-NLS-myoglobin and the NucBlue nuclear stain, and nuclear localization. The right panel of FIG. 14 shows the orthogonal projection, demonstrating nuclear localization.

This nuclear localization allows the extension of CRISPR/Cas technology to recalcitrant systems. The application of CPP-adapters and CPA-adapters required production of novel Cas protein constructs. In general, such constructs include a Cas protein, an adapter binding site, and a nuclear targeting signal sequence. In one embodiment, the construct contains an N terminal nuclear localization sequence (NLS), a calmodulin binding sequence, and a Cas encoding sequence separated by short spacers. In some cases it may be necessary to also deliver the double stranded RNA component, either with a directly bound adapter recognition tag or using an RNA binding protein.

Examples of common nuclear localization sequences include PKKKRKV SEQ ID NO: 1 and KR[PAATKKAGQA]KKKK SEQ ID NO: 2, a bipartite NLS where the KR and KKKK are the determinant residues. A representative example of a canonical calmodulin binding sequence is the nNOS KRRAIGFKKAEAVFSAKLM SEQ ID NO: 3 sequence (Bredt and Snyder, Proc. Natl. Acad.

Sci. 87(2) 682-685 1990). Similar sequences 17-20 residues long are high affinity ligands for calcium replete calmodulin; other CaM binding motifs, e.g., the IQ motif, are also possible. FIG. 15 shows one embodiment of a schematic of a Cas construct for nuclear delivery. This construct can be delivered by the disclosed TAT-CaM CPP adapter system using a construct of the HIV derived CPP TAT and calmodulin.

Outgrowths of CRISPR-Cas include CRISPRi and CRISPR based expression control. In CRISPRi, an inactive Cas is targeted to specific genomic DNA sequences by guide RNA. This technology can be extended by delivering the components to the nucleus using the inventive CPP-adapter technology. This will interfere with expression of a specific gene or genes by preventing transcription through steric inhibition, e.g., of promoter binding. CRISPRi is thus analogous to RNAi suppression of expression, but at the level of transcription rather than translation, useful to target integrated retroviral sequences into the host genome for transcriptionally silencing viral DNA sequences.

In one embodiment, the invention is a composition comprising an inactive Cas analog of the construct shown in FIG. 15, and a method for expression suppression.

Expression controls using Cas-enhancer and Cas-repressor constructs are closely related to CRISPRi. These are targeted by guide RNA to locations adjacent to the binding sites for promoters or enhancers, greatly increasing the effective affinity of these agents for their binding sites on chromosomal DNA. Unlike CRISPRi, downregulation is independent of steric effects by Cas binding and in some cases would be more effective.

It may be desirable to improve delivery of CRISPR guide RNAs to the nucleus. Three potential methods for achieving this are to deliver a preformed Cas-RNA complex, deliver an alternative RNA binding protein complexed with guide RNA, or deliver the guide RNA using a peptide-nucleic acid (PNA) adapter binding moiety bonded to the guide RNA, itself, or to the complement of the guide RNA, which can anneal with a sequence in the RNA. Release of guide RNA from the double-stranded cargo inside the cell can be done by matching the annealing temperature to the experimental conditions. A more effective scheme would lower the temperature of the cells to favor annealing, then return cells to 37°C to dissociate the cargo RNA from the adapter.

As previously described, cellular internalization is stimulated with ligands and is used to translocate cargo into the cell interior. Not all receptors and transporters are internalized, except on a long time scale as part of general protein turnover. For example, many somatostatin receptor types are not internalized because of ligand binding but their internalization can be forced with CPP attached to receptor ligands by a crosslinker. In one embodiment, a CPP is linked by a crosslinker to a CPA. The structure of the crosslinker may be an amino acid chain 5-20 residues in length, depending on the size of the membrane proteins. Alternatively, materials other than peptide, e.g., carbohydrates, could be employed as a crosslinker. One end of the crosslinker would be covalently attached to a CPP, and one end would be attached to a transporter or receptor ligand or a CPA.

An adapter, such as CaM, can be integrated into the linker to allow detachment inside the cell. This is schematically shown as follows:

CPP - crosslinker - transporter

CPP - crosslinker - receptor ligand

CPP - crosslinker - cell penetrating agent

Many of the most important techniques available in research and therapeutics are hindered by inability to get nucleic acids across cell membranes. The roster includes transfection of cells with DNA, inhibition of translation, hence expression, by RNAi, CRISPR-Cas editing, and Cas mediated control of expression. Nucleic acid target variants using the inventive system and method solve many of these problems.

Many DNA and RNA binding proteins are available that recognize single or double stranded nucleic acids. A calmodulin binding site (CBS)-nucleic binding protein is a potential vehicle for DNA or RNA import. The drawback is release; reliance on equilibrium either reduces the import efficiency, i.e., low affinity, or slows the release rate, i.e., high affinity. Additional affinity considerations are subsequently disclosed. Some prokaryotic nucleic acid binding proteins are calcium sensitive. The visinin-like protein, important in neurons, is an EF hand protein that binds double stranded RNA, and is a neuron-specific calcium-dependent double-stranded RNA-binding protein. High affinity CaM binding transcription activators provide an alternative strategy; CaMTAs are DNA binding proteins that are calcium activated via  $Ca^{+2}$  release, so low internal calcium would release a CaMTA-nucleic acid complex from TAT-CaM, triggering immediate nucleic acid release from CaMTA.

Biotin, a water-soluble B vitamin, is used as a labelling molecule, particularly for end-labeling of synthetic nucleic acids. Avidin, a protein with high affinity for biotin, e.g. streptavidin, is used as biotin-binding proteins in laboratory processes. CPP-adapters can be used in tandem with calmodulin-binding site (CBS)-avidin fusions to bind and deliver biotinylated nucleic acids. CBS-tamavidin has been produced and delivered to BHK cells, as shown in FIG. 16. Specifically, FIG. 16A shows biolayer interferometry sensorgram of TAT-CaM/CBS-tamavidin/biotinylated cargo complex assembly, where phase 1 is TAT-CaM binding to sensors; phase 2 is CBS-tamavidin binding to TAT-CaM; and phase 3 is biotinylated cargo protein binding to CBS-tamavidin. The traces vary only in the concentration of biotinylated cargo protein: 2  $\mu$ M, 1  $\mu$ M, and 500 nM, and all data are reference subtracted. CBS-tamavidin did not bind sensors in the absence of TAT-CaM and biotinylated cargo did not bind TAT-CaM-saturated sensors. As FIG. 16B shows, TAT-CaM delivered CBS-tamavidin into BHK cells (CBS-tamavidin and nuclei shown by arrows). Other embodiments include monomeric streptavidins. CBS-avidins can also be used to bind and deliver proteins that are not expressible or active as CBS-fusions but can be biotinylated, e.g. antibodies.

A construct CPP-nucleic acid or CPA-nucleic acid can be made using chemical crosslinking. Such a construct is a CPP or CPA adapter system analogous to TAT-CaM if the nucleic acid is complementary to a sequence in the cargo polynucleotide, allowing duplex formation. An example is a CPP-DNA construct such as TAT-TTTTTTTTTTTT (TAT-SEQ ID NO:

4). Such a construct would bind tightly to the polyA tail of messenger RNA at temperatures below the melting point of the duplex. This can be a mechanism for facilitated endosomal escape, loading at slightly reduced temperatures (25°C-32°C) followed by return to 37°C, where the duplex will dissociate. For polyA-polyT interactions, 10-15 bases are likely to be optimal.

TAT-TTTTTTTTTTTT (TAT-SEQ ID NO: 4)

|||||

AAAAAAAAAAAAA-cargo (SEQ ID NO: 5-cargo)

Other nucleic acids can be internalized using custom TAT-DNA constructs that anneal to target sequences in the cargo DNA. Alternatively, for applications that tolerate a short additional sequence, e.g., a polyA tail or a shorter CG rich tail, a generic TAT-DNA construct could be used. While TAT-DNA is easier to work with and much less sensitive to degradation, TAT-RNA and TAT morpholinos are also useful.

For cell culture experiments, high affinity between CPP and their target and/or receptor is optimal as long as internal release is sufficiently fast to internalize cargo into internal compartments. This is likely also true for experiments targeting small volumes in large animals, or in experiments with small animals, e.g., *C. elegans*. For experiments targeting larger volumes, lower affinity CPP are superior because they are not taken up by the first few layers of cells they encounter. In general, targeting larger volumes of tissue require large amounts of CPP-adaptor-cargo complex and CPP with lower affinity. CPP with progressively altered amino acid sequences to obtain altered affinity and kinetics can be evaluated. TAT-CaM delivers cargo to the cytoplasm within about five minutes, and may be in endosomes in about a minute or less. A low affinity mutant of TAT, or another CPP, allows diffusion and circulation to reach a much larger cell population. Constructs similar to TAT CaM may be designed that would act on the time scale of hours.

Conversely, the affinity of the CPP-adaptor for the cargo construct should be high to optimize import efficiency; this is very effective for cargos with a built in release, e.g., Ca<sup>2+</sup> sensitivity, pH sensitivity, temperature sensitivity, autocleavage, etc. For cargo without such a mechanism, a lower affinity would permit a compromise between efficient import into endosomes and release from the membrane. This can be readily accomplished by modifying the linkage between adaptor and cargo.

The inventive system and method has use in anti-cancer strategies, including those subsequently described and also those including telomerase suppression, suppression of motility factors that promote metastasis, and suppression or enhancement of oncogene products as appropriate.

The enzyme telomerase extends chromosomal DNA by adding repeats of the sequence TTAGGG as telomeres to the 3' end of chromosomes, non-coding extensions that are progressively removed during cell divisions because of the inability of DNA polymerase to add bases onto the 3' end of DNA. Mammalian telomerases are only active during meiosis, and the

length of the telomeric extension determines how many times cells can divide before the coding region is degraded and the cells senesce.

In one embodiment, an active telomerase is delivered to the nucleus, greatly extending the lifetime of cells. Unlike cancer cells, these cells would not be immortalized, because telomerase would not be expressed and the level of activity would fall with time. Cell cultures could be retreated, however, with each treatment extending their life. This is a great advance in cell and tissue culture. In addition, stem cell lifetimes could be greatly extended, not only delaying senescence but producing an essentially unlimited population of cells from a small initial sample. This is of great value for researchers, and allows new therapeutic approaches in diverse areas, e.g., wound healing to anti-agathics.

The inventive system and method enhances existing chemotherapeutic treatment regimens and protocols for the treatment of malignant carcinomas. Many carcinomas result from increased or decreased activity of bHLH transcription factors such as Twist, a developmentally critical transcription factor that, when abnormally regulated, can induce epithelial cells to change from a senescent, sessile state to a malignant motile state. The nuclear transcription co-factors Akirin-1 and/or Akirin-2 is/are a regulator of transcription factor activity in a variety of contexts. Targeting and reducing Akirin-2 levels using nucleic acid-based techniques have been demonstrated to increase sensitivity of Twist-regulated cancer cells *in vivo*. However, the administration and control of stoichiometry of nucleic acid-based molecules is problematic using conventional technologies.

Using the inventive CPP-based technology overcomes the myriad issues with delivery of nuclei acids to carcinoma cells *in vivo*. For example, generating a construct consisting of the transcription factor (TF) interacting domain (ID) of Akirin-1 and/or Akirin-2, fused with a nuclear localization signal, cell-penetrating peptide, and CaM binding site (AkirinID-CPP). Using the disclosed inventive delivery system, the fusion protein is introduced to tumor cells including, but not limited to, glioblastoma, neuroblastoma, retinoblastoma tumor cells, and the fusion protein is delivered to the cell and subsequently translocated to the cell nucleus. Once inside the cell, this interaction domain out-competes endogenous TF/Akirin interaction and favors TF/AkirinID-CPP interactions instead, which weakens the tumor cells and renders them more susceptible to parallel treatments. This method is utilized for all potentially mechanistically meaningful domains of Akirin-1 and Akirin-2, once they are identified.

The inventive system and method delivers senescence inducing proteins in virally derived cancers and other anti-viral therapeutics, also with research applications.

Cervical carcinoma is the third most common cancer, representing about 16% of all cancers among females. About 90% of cervical cancers are caused by human papilloma virus (HPV), most frequently (75%) by two strains: HPV type 16 and 18. E6 and E7 are the major viral oncogenes. E6 protein binds tumor suppressor p53, targeting it for ubiquitin-mediated degradation. E6 also stimulates telomerase activity. E7 protein binds p105<sup>Rb</sup> and other retinoblastoma tumor suppressor proteins. The combined effect of the activities of these proteins leads to aggressive proliferation.

Early viral transcription produces E2 protein, which represses expression of E6 and E7. However, during integration into the host chromosome leading to oncogenesis, the gene encoding it is disrupted, which leads to increases in E6 and E7 expression and proliferation. Differential activities of E6 and E7 in HeLa cells were previously characterized and induced replicative senescence by superinfection with a recombinant SV40 virus encoding bovine E2.

The disclosed inventive senescence inducing cargo protein CBS-E2, or calmodulin binding site fused to HPV protein E2, is used in tandem with Tat-CaM. For example, as FIG. 17 shows, TAT-CaM delivered HPV E2 induced senescence in SiHa cells. FIG. 17A shows delivered fluorescently labelled CBS-E2 (indicated by arrow; magenta) aligning on the mitotic plate of a dividing cell. Cytoplasm is marked with CytoTracker Green and nuclei are labeled with NucBlue. FIG. 17B shows control with TAT-CaM only (left panel), and TAT-CaM/CBS-E2 (right panel), where TAT-CaM/CBS-E2 induced morphological changes indicative of senescence at 72 hr. FIG. 17C shows metabolic activity reduction varies by the concentration of E2, TAT-CaM only controls are insignificantly different from no addition control (Ctrl), and 2  $\mu$ M and 4  $\mu$ M E2 caused significantly lower metabolic activity of the affected cells. CPP/E2 offers many advantages over recombinant virus in terms of safety, stability and effective dosing. Applications include, but are not limited to the following:

Elimination of HeLa contamination of cultured cells. HeLa cells, the oldest and most commonly used human cell line, has undergone horizontal gene transfer from HPV18 at five different sites in its hypertriploid genome. It is well adapted to growth in tissue culture plates and easily contaminates other lines, often overgrowing them. Users are often not aware of the overgrowth, leading to devastating but unknown impact on a multitude of projects; one report was 29% of 360 known cross-contaminated cell lines were HeLa contaminated; another report was about 10-20% of all *in vitro* cell lines are contaminated with HeLa, resulting in numerous artificial results across a wide array of research efforts. CPP-E2 arrests the proliferation of HeLa in a contaminated cell line while allowing proliferation of the desired cells, eliminating the contamination.

Tissue culture media additive. The stability of CPP-E2 makes it an excellent additive for tissue culture media to prevent HeLa contamination. Its specificity for HPV-infected cells means that it is non-toxic and non-interfering to other types of cells. There is a large and growing global cell culture supplies market.

Topical antiviral. CPP-E2 is soluble, stable and non-toxic. It can be used as an antiviral additive to condom lubricants, diaphragm jellies, contraceptive sponges, representing a significant value-added proposition to the global contraceptives market. CPP-E2 may also be used as an additive to cleaning products.

Anti-cancer therapeutic. Papillomavirus infects keratinocytes, causing skin lesions. Given CPP-E2 cell-penetrating capabilities, applications are delivery to tumors *in vivo* for cervical, skin, and other mucosal or cutaneous cancers.

Oncogenesis research tool. Delivery of E6 and E7 can induce immortalization when, paired with induction of senescence, a suite of tools may be produced for study of cellular processes and events surrounding the immortalization/replicative senescence boundary.

Other applications include other antivirals including ones targeted against herpes, HIV, Epstein-Barr, hepatitis B, and hepatitis C.

Targeted expression control. The ability to load constructs directly into cell interiors makes it possible to deploy synthetic cargos not found in nature and which cannot be expressed by transfected cells. Examples of these constructs can be used to up or down regulate expression.

FIG. 18 schematically shows the structure of one embodiment of a targeted expression control construct. The CaM binding site can dock with a construct such as TAT-CaM, importing it into the cell. The N terminal nuclear localization signal targets the construct to the nucleus. In the nucleus, the attached complementary DNA sequence, which can be covalently attached but need not be as long as the attachment is high affinity, binds to a chromosomal sequence 3' to the gene and associated control sequences. This targets the repressor or enhancer to the appropriate binding site, up or down regulating the target gene. In principle, this is similar to CRISPRi but is simplified because only a single molecule is needed rather than inactive mutant Cas and a guide RNA.

Many other applications exist for expression control. Exemplary non-limiting examples include reduction of inflammatory proteins, repression of telomerase in cancer treatment, enhanced production of enzymes where function has been compromised by low expression, etc.

Internalization of antifreeze proteins (AFP) and ice nucleation proteins in organisms living in environments where the ambient temperature is below the freezing point of water; such organisms have evolved antifreeze proteins to prevent cellular damage secondary to ice crystal formation. Antifreeze proteins interact with water molecules to prevent freezing by regulating the formation and shape of ice crystals. AFP may be localized to the extracellular fluid, the cell surface, or intracellularly. Treatment with extracellularly-administered AFPs can improve cryopreservation of embryos and a wide range of cell types. However, treatment with Type 1 AFP has led to increased destruction of some cell types and tissues during freezing, apparently due to formation of needle-like intracellular ice crystals.

Use of the inventive CPP-based technology intracellularly delivers a wide range of AFP into cells destined for cryopreservation, without their genetic modification. An example strategy fuses a calmodulin binding site to an AFP, producing CBS-AFP to be used in tandem with TAT-CAM or other CPP-CAM construct. CBS-AFP has the potential to enhance viability of cryopreserved cells and embryos by regulating intracellular ice formation, and may increase the potential for cryopreservation of whole tissues and organs.

The class of ice nucleation proteins (INP) promote formation of ice crystals. CPP-based delivery of intracellular INP would render cells more susceptible to cold injury. In an analogous example strategy to CBS-AFP, CBS-INP is constructed by fusing a calmodulin binding site to an ice

nucleation protein, and delivered intracellularly using TAT-CAM. CBS-INP could be a useful adjuvant to cryosurgery.

Oct4, Soc2, Klf4 and c-Myc, the Yamanaka Factors are highly expressed in embryonic stem cells. Their forced expression in differentiated cells can return those cells to a stem cell state, creating induced pluripotent stem cells (iPSC). Previous approaches used retroviral vectors to deliver cDNAs expressing these reprogramming factors. While effective in the laboratory, this gene delivery strategy creates potential problems, particularly if iPSC are to be used in a therapeutic context. The inventive cargo system and method bypasses this issue by delivering proteins directly to the cell. This enormous benefit is extended to the direct reprogramming of differentiated cells into other cell types, e.g., neurons, islet cells, etc.

Other CPP-cargo strategies rely on covalent linkage or nonspecific hydrophobic linkers that are susceptible to getting trapped by membrane association as the CPP itself may not be released into the cytoplasm. Even non-hydrophobic CPP are likely to be tightly bound to membrane proteins associated with the import machinery, which would be expected to greatly hinder endosomal escape by covalently attached cargo proteins. One group estimates that a fraction of 1% of TAT-fused cargos escape endosomes. High-affinity but reversible noncovalent attachment of cargos overcomes trapping effects via  $\text{Ca}^{2+}$ -dependent dissociation, allowing rapid and efficient cargo distribution to the cytoplasm even though the CPP may remain attached to the membrane.

Cytotoxicity is also a major drawback with current CPP, particularly given the concentrations necessary to attain observable endosomal escape. With cytotoxic effects of TAT becoming significant in the tens of  $\mu\text{M}$ , the fact that TAT-CaM effects significant cytoplasmic distribution of cargos at 1  $\mu\text{M}$  without an increase in cell death as measured by Trypan Blue exclusion (data not shown) is particularly exciting. Release of cargo is the rate limiting step in endosomal escape.

The time frame of cargo delivery using CPP-adapters is an hour or less. This contrasts to the time required to transfect cells; CPP-adapter augmentation is roughly two orders of magnitude faster than transfection, making possible time course experiments that could never be previously attempted.

An wide array of applications can be developed from the inventive method and system. CPP-adapters can allow for subcellular addressing, e.g. delivery of a transcription factor to the nucleus, with kinetics, dosing, toxicity and other parameters as well delivery of a wide array of cargos.

The following references are expressly incorporated by reference herein in their entirety:

Fonseca et al. Recent advances in the use of cell-penetrating peptides for medical and biological applications. *Adv. Drug Deliv. Rev.* 61 (2009) 953-964.

Johnson et al. Therapeutic applications of cell-penetrating peptides. *Methods Mol. Biol.* 683 (2011) 535-551.

Sebba. Cell-penetrating peptides and their therapeutic applications. *Biosci. Horizons* 2 (2009) 64-72.

Gautam et al. CPPsite: a curated database of cell penetrating peptides. Database (Oxford) 2012, bas015 (2012).

Green and Loewenstein. Autonomous functional domains of chemically synthesized human immunodeficiency virus Tat trans-activator protein. Cell 55 (1988) 1179-1188.

Trabulo et al. Cell-penetrating peptides-Mechanisms of cellular uptake and generation of delivery systems. Pharmaceuticals 3 (2010) 961-993.

Wadia et al. Transducible TAT-HA fusogenic peptide enhances escape of TAT-fusion proteins after lipid raft macropinocytosis. Nat Med 10 (2004) 310-315.

Mitchell et al. Polyarginine enters cells more efficiently than other polycationic homopolymers. J. Pept. Res. 56 (2000) 318-325.

Morris et al. A new peptide vector for efficient delivery of oligonucleotides into mammalian cells. Nucleic Acids Res. 25 (1997) 2730-2736.

Chaloin et al. Design of carrier peptide-oligonucleotide conjugates with rapid membrane translocation and nuclear localization properties. Biochem. Biophys. Res. Commun. 243 (1998) 601-608.

Elliott and O'Hare. Intercellular trafficking and protein delivery by a herpesvirus structural protein. Cell 88 (1997) 223-233.

Montrose et al., Xentry, a new class of cell-penetrating peptide uniquely equipped for delivery of drugs Scientific Reports 3, Article number: 1661 (2013)

Rickhag et al. Membrane-permeable C-terminal Dopamine Transporter Peptides Attenuate Amphetamine-evoked Dopamine Release J. Biol. Chem. 288 (2013) 27534-27544.

Magzoub et al. Interaction and structure induction of cell-penetrating peptides in the presence of phospholipid vesicles. Biochim. Biophys. Acta 1512 (2001) 77-89 S.

EI-Andaloussi et al. Cell-penetrating peptides: mechanism and applications, Curr. Pharma. Design 11 (2005) 3597-3611.

Wagstaff et al. Protein Transduction: Cell Penetrating Peptides and Their Therapeutic Applications; Current Medicinal Chemistry, 13 (2006) 1371-1387.

Weigel et al. PNAS Plus: Quantifying the dynamic interactions between a clathrin-coated pit and cargo molecules PNAS 110 (2013) E4591-E4600

Säälik et al. Protein cargo delivery properties of cell-penetrating peptides. A comparative study. Bioconjug Chem.15 (2004)1246-53.

Krebs and Heizmann Calcium-binding proteins and the EF-hand principle, pp. 51-93 in Calcium A Matter of Life or Death. Krebs and Michalak Eds., 41(2007) Elsevier.

Stratton et al. Structural studies on the regulation of Ca<sup>2+</sup>/calmodulin dependent protein kinase II. Curr Opin Struct Biol. 23 (2013) 292-301

Houdusse and Cohen. Target recognition by the calmodulin superfamily: Implications from light chain binding to the regulatory domain of scallop myosin Proc. Natl. Acad. Sci. USA 92 (1995) 10644-47.

Usui et al. Vascular effects of novel calmodulin-related proteins that mediate development of hypertension *Folia Pharmacologica Japonica* 141 (2013) 85-89.

Geller et al. Molecular cloning and expression of inducible nitric oxide synthase from human hepatocytes. *Proc. Natl. Acad. Sci. U.S.A.* 90 (1993) 3491-5.

Hudmon and Schulmand (2002). Neuronal Ca<sup>2+</sup>/Calmodulin-Dependent Protein Kinase II: The Role of Structure and Autoregulation in Cellular Function. *Annual Review of Biochemistry* 71 (2002) 473-510.

Nowak and Baylies. Akirin: a context-dependent link between transcription and chromatin remodeling. *Bioarchitecture*, 2 (2012) 209-213.

Krossa et al. (2015). Down regulation of Akirin-2 increases chemosensitivity in human glioblastomas more efficiently than Twist-1. *Oncotarget*. 6 (2015) 21029-45.

zur Hausen. Immortalization of human cells and their malignant conversion by high risk human papillomavirus genotypes. *Semin. Cancer Biol.* 9 (1999) 405-11.

Mantovani and Banks. The human papillomavirus E6 protein and its contribution to malignant progression. *Oncogene* 20 (2001)7874-7887.

Macville et al. Comprehensive and definitive molecular cytogenetic characterization of HeLa cells by spectral karyotyping. *Cancer Research* 59 (1999) 141-50.

Capes-Davis et al. Check your cultures! A list of cross-contaminated or misidentified cell lines. *Int. J. Cancer* 127 (2010) 1-8.

DeFilippis et al. Endogenous Human Papillomavirus E6 and E7 Proteins Differentially Regulate Proliferation, Senescence, and Apoptosis in HeLa Cervical Carcinoma Cells. *J. Virology* 77 (2003) 1551-1563.

Lonn and Dowdy. Cationic PTD/PPP-mediated macromolecular delivery: charging into the cell *Expert Opin. Drug Deliv.* 12 (2015) 1627-36.

Glogau et al. Results of a randomized, double-blind, placebo-controlled study to evaluate the efficacy and safety of a botulinum toxin type A topical gel for the treatment of moderate-to-severe lateral canthal lines. *Journal of Drugs in Dermatology*, 11 (2012) 38-45.

Palm-Apergi et al., Do cell-penetrating peptides actually "penetrate" cellular membranes?. *Molecular Therapy*, 20 (2012) 695-97.

Lundberg et al., Cell surface adherence and endocytosis of protein transduction domains. *Molecular therapy*, 8 (2003) 143-150.

Erazo-Oliveras et al., Improving the endosomal escape of cell-penetrating peptides and their cargos: strategies and challenges. *Pharmaceuticals*, 5 (2012) 1177-1209.

Hirose et al. Transient focal membrane deformation induced by arginine-rich peptides leads to their direct penetration into cells. *Molecular Therapy* 20 (2012): 984-93.

McMurry et al. Weak interactions between *Salmonella enterica* FlhB and other flagellar export apparatus proteins govern type III secretion dynamics. *PLoS one* 10 (2015): e0134884.

Abdiche et al. Determining kinetics and affinities of protein interactions using a parallel real-time label-free biosensor. *J. Anal. Biochem.* 377 (2008) 209-217.

Sultana and Lee, Measuring Protein-Protein and Protein-Nucleic Acid Interactions by Biolayer Interferometry. *Current Protocols in Protein Science*, 79 (2015) 19-25.

McMurry et al. Rate, affinity and calcium dependence of nitric oxide synthase isoform binding to the primary physiological regulator calmodulin. *FEBS Journal* 278 (2011) 4943-54.

Cardozo et al. Cell-permeable peptides induce dose-and length-dependent cytotoxic effects. *Biochimica et Biophysica Acta (BBA)-Biomembranes* 1768 (2007) 2222-34.

Mathisen et al. Visinin-like protein (VILIP) is a neuron-specific calcium-dependent double-stranded RNA-binding protein. *J. Biol. Chem.* 274 (1999) 31571-76.

Takahashi and Yamanaka. Induction of pluripotent stem cells from mouse embryonic and adult fibroblast cultures by defined factors. *Cell* 126 (2006) 663-676.

Takahashi et al. Induction of pluripotent stem cells from fibroblast cultures, *Nat. Protoc.* 2 (2007) 3081-89.

Applicants incorporate by reference the material contained in the accompanying computer readable Sequence Listing identified as 077875.53\_ST25.txt, having a file creation date of January 10, 2017 9:23 A.M. and file size of 14 kilobytes.

The embodiments shown and described in the specification are only specific embodiments of inventors who are skilled in the art and are not limiting in any way. Therefore, various changes, modifications, or alterations to those embodiments may be made without departing from the spirit of the invention in the scope of the following claims. The references cited are expressly incorporated by reference herein in their entirety.

What is claimed is:

1. A composition for intracellular delivery of a biomolecule, the composition comprising  
a cell penetrating peptide (CPP) or cell penetrating agent (CPA) covalently linked to an adapter, and  
a cargo molecule covalently linked to an adapter binding molecule,  
the composition formed by non-covalent linkage between the adapter and adapter binding molecule.
2. A composition comprising  
a cell penetrating peptide (CPP) or cell penetrating agent (CPA) covalently linked to an adapter,  
the adapter non-covalently linked to an adapter binding molecule,  
a cargo molecule covalently linked to the adapter binding molecule,  
the composition for intracellular delivery of the cargo.
3. A composition for intracellular delivery of a biomolecule, the composition comprising a cell penetrating peptide (CPP) or cell penetrating agent (CPA) covalently linked to an adapter, the adapter non-covalently linked to an adapter binding molecule, the adapter binding molecule covalently linked to a cargo.
4. The composition of any of claims 1, 2, or 3 where the adapter is calmodulin or a calcium binding protein and the adapter binding molecule is a calmodulin binding peptide.
5. The composition of any of claims 1, 2, or 3 where the CPP is selected from the group consisting of Tat, penetratin, transportan, Dat, VP-22, amphipathic peptides, MPG, Pep-1, MAP, SAP, PPTG1, arginine rich peptides, oligoarginine, hCT (9–32), SynB, and Pvec.
6. The composition of any of claims 1, 2, or 3 where the CPA is selected from a receptor or transporter ligand.
7. The composition of claim 6 where the receptor is selected from the group consisting of insulin receptor, beta 2-adrenergic receptor, folate receptor, the N-methyl-D-aspartic acid (NMDA) receptor, opiate receptors, cannabinoid receptor, and combinations thereof.
8. The composition of claim 6 where the transporter is selected from the group consisting of dopamine transporter, serotonin transporter, norepinephrine transporter, endothelial glucose transporter, and combinations thereof.

9. The composition of any of claims 1, 2, or 3 where the adapter binding molecule is further attached to a sequence that localizes the cargo to a cellular location or organelle that is selected from the group consisting of nucleus, peroxisome, mitochondria, endoplasmic reticulum, Golgi, and combinations thereof.
10. The composition of claim 9 where the sequence is a nuclear localization sequence.
11. The composition of any of claims 1, 2, or 3 where the cargo is selected from the group consisting of a protein, a drug, a liposome, a nucleic acid, and combinations thereof.
12. The composition of any of claims 1, 2, or 3 where the non-covalent linkage between the adapter and the adapter binding molecule is reversible.
13. The composition of claims 1, 2, or 3 where at least one characteristic of an intracellular environment promotes reversal of the non-covalent linkage between the adapter and the adapter binding molecule, resulting in release of the cargo from the CPP.
14. The composition of claim 13 where the characteristic is an intracellular calcium concentration.
15. The composition of claims 1, 2, or 3 where the cargo is selected from the group consisting of a modulator of transcription in the cell, a probe that measures a property of the cell interior, and an enzyme.
16. The composition of claim 15 where the enzyme is a kinase or a phosphatase.
17. The composition of claim 15 where the enzyme is modified to be constitutively active.
18. The composition of claim 15 where the probe is an oxidation monitor, a nitric oxide (NO) sensor, or a pH sensor.
19. The composition of claim 11 where the cargo is a nucleic acid and the adapter binding molecule is covalently linked to a nucleic acid binding protein.
20. A method for delivering a cargo inside a cell, the method comprising  
forming a complex by contacting a cell penetrating peptide (CPP) or cell penetrating agent (CPA) covalently linked to an adapter, with a cargo molecule covalently linked to an adapter binding molecule, under conditions suitable for forming a non-covalent bond between the adapter and adapter binding molecule, and

contacting the cell with the complex under conditions sufficient to result in delivery of the cargo inside the cell.

21. The method of claim 20 where the cell penetrating peptide (CPP) or cell penetrating agent (CPA) covalently linked to an adapter and the cargo molecule covalently linked to an adapter binding molecule are added separately to culture media containing the cell, and the complex forms in the culture media.

22. The method of claim 20 where the adapter is calmodulin or a calcium binding protein and the adapter binding molecule is a calmodulin binding peptide.

23. The method of claim 20 where the CPP is selected from the group consisting of Tat, Penetratin, Transportan, Dat, VP-22, Amphipathic peptides, MPG, Pep-1, MAP, SAP, PPTG1, arginine rich peptides, Oligoarginine, hCT (9–32), SynB, and Pvec.

24. The method of claim 20 where the CPA is selected from the group consisting of a receptor or transporter ligand.

25. The method of claim 24 where the receptor is selected from the group consisting of insulin receptor, beta 2-adrenergic receptor, folate receptor, the N-methyl-D-aspartic acid (NMDA) receptor, opiate receptors, and cannabinoid receptor.

26. The method of claim 24 where the transporter is selected from the group consisting of dopamine transporter, serotonin transporter, norepinephrine transporter, and endothelial glucose transporter.

27. The method of claim 20 where the adapter binding molecule is also bound to a localization sequence.

28. The method of claim 27 where the localization sequence is a nuclear localization sequence.

29. The method of claim 20 where the cargo is at least one of a protein, a drug, a liposome, or a nucleic acid.

30. The method of claim 20 where the non-covalent linkage between the adapter and the adapter binding molecule is reversible.

31. The method of claim 30 where at least one characteristic of an intracellular environment promotes reversal of the non-covalent linkage between the adapter and the adapter binding molecule, resulting in release of the cargo from the CPP.
32. The method of claim 31 where the characteristic is an intracellular calcium concentration.
33. The method of claim 20 where the cargo is selected from the group consisting of a modulator of transcription in the cell, a probe that measures a property of the cell interior, an enzyme, and combinations thereof.
34. The method of claim 33 where the enzyme is a kinase or a phosphatase.
35. The method of claim 33 where the enzyme is modified to be constitutively active.
36. The method of claim 33 where the probe is selected from the group consisting of an oxidation monitor, a nitric oxide (NO) sensor, a pH sensor, and combinations thereof.
37. The method of claim 29 where the cargo is a nucleic acid and the adapter binding molecule is covalently linked to a nucleic acid binding protein.

FIG. 1

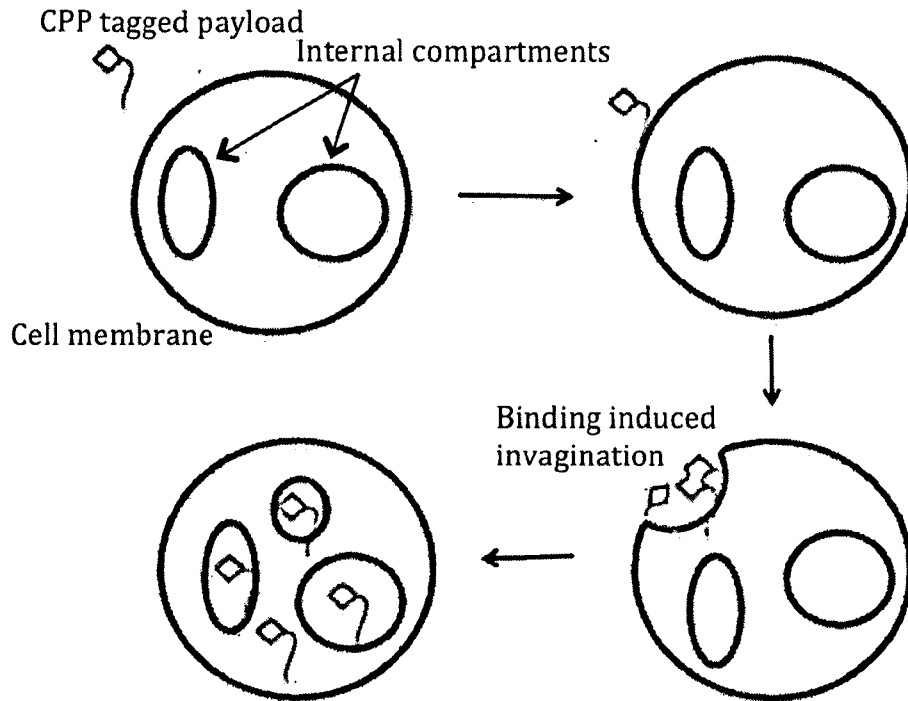

FIG. 2

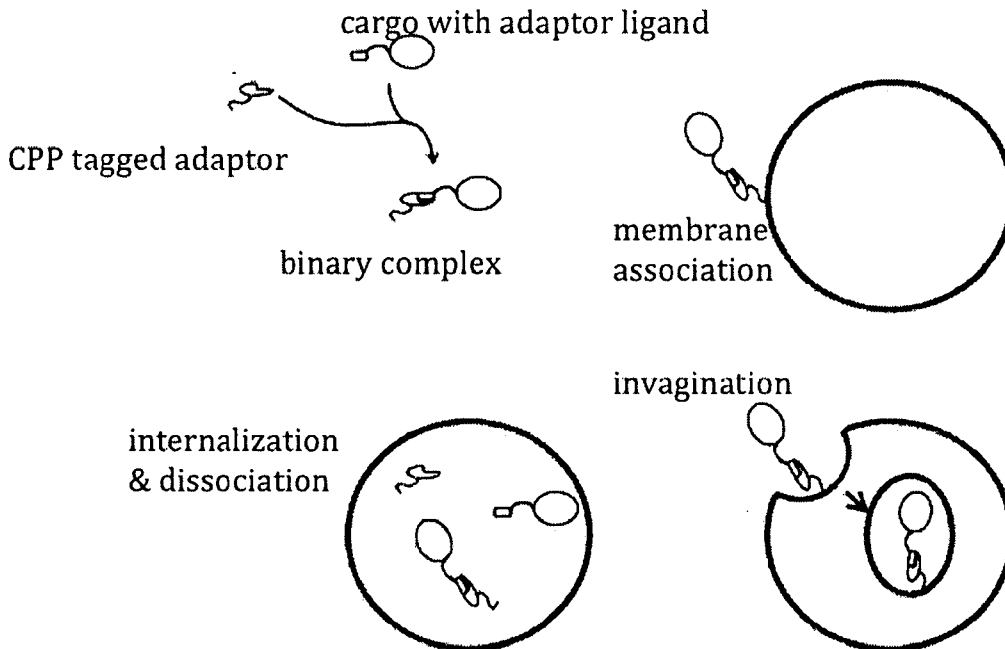

FIG. 3A

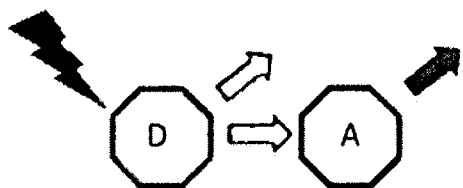

FIG. 3B

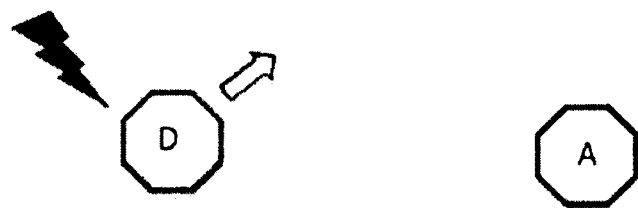

FIG. 4A

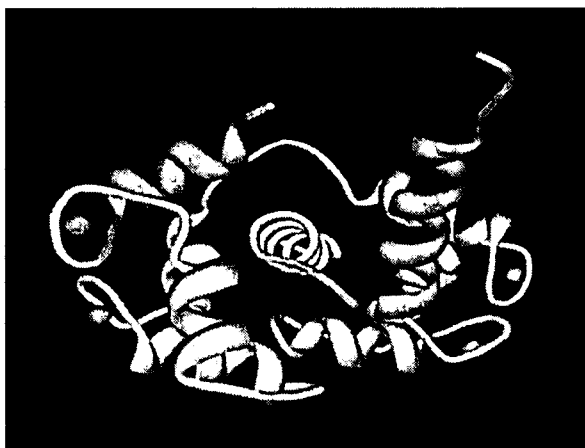

FIG. 4B



FIG. 5

1	-----MADQLTEEQIAEF	13	CALM_
1	-----MTDQQAEARSYLSEEMIAEF	20	TNNC2
1	-----MASGFKKPSAASTGQKRKVAPKPELTEDQKQEV	33	CETN1
1	-----MAGELTPEEEAQY	13	CALL5
1	MAAEHLLPGPPPSLADFRLEAGGKGTERRGSGS----SKPTGSSRGPRMAKFLSQDQINEY	56	CALL4
: .*. * : * * . : * . : : * : : . : * * : . * **			
14	KEAFSLFDKDGDTITTKELGTVMRSLGQNPTEAELQDMINEVDADGNGTIDFPEFLTMM	73	CALM_
21	KAADFMDADGGDISVKELGTVMRMLGQTPKEELDAIEEVEDEGSGTIDFEEFLVMM	80	TNNC2
34	REAFDLFDVDGSGTIDAKELKVAMRALGFEPKEEMKKMISEVDREGTKISFNDFLAVM	93	CETN1
14	KKAFSAVDTDGNGTINAQELGAALKATGKNLSEAQLRKLISEVDSGDGGEISFQEFLLTAA	73	CALL5
57	KECFSLYDKQQRGKIKATDLMVAMRCLGASPTPGEVQRHLQTHGIDGNGELDFSTFLTIM	116	CALL4
: : . : . * : * : : * * : : . : * : : : . : . *			
74	ARKMKDT---DSEEEIREAFRVFDKDGNGYISAAELRHVMTNLGEKLTDEEVDEMIREAD	130	CALM_
81	VRQMKEDAKGKSEEEAECFRIFDRNADGYIDPEELAEIFRASGEHVTDEEIESLMKDG	140	TNNC2
94	TQKMSEK---DTKEEILKAFRLFDDDETGKISFKNLKRVANELGENLTDEELQEMIDEAD	150	CETN1
74	KKAR-----AGLEDLQVAFRAFDQDGDGHITVDELRRAMAGLQPLPQEELDAMIREAD	127	CALL5
117	HMQIKQE---DPKKEILLAMLVMDKEKGYVMASDLRSKLTSLGEKLTTHKEVDDLFR	173	CALL4
131	IDGDGQVNYEEFVQMMTAK----	149	P62158 CALM_HUMAN
141	KNNDGRIDFDFELKMMEGVQ---	160	P02585 TNNC2_HUMAN
151	RDGDGEVNEEEFLRIMKKTSLY-	172	Q12798 CETN1_HUMAN
128	VDQDGRVNYEEFARMLAQE----	146	Q9NZT1 CALL5_HUMAN
174	IEPNGKVKYDEFIHKITLPGRDY	196	Q96GE6 CALL4_HUMAN

FIG. 6

HM YGRKKRRQRRR NOT1 MADQLTEEQIAEFKE  
 AFSLFDKDGDTITTKELGTVMRSLGQNPTEAELQDMINEVD  
 ADGNGTIDFPEFLTMMARKMKDTDSEEEIREAFRVFDKDGNG  
 YISAAELRHVITNLGEKLTDEEVDEMIREADIDGDGQVNYEEF  
 VQMMTAK Stop Codon BamH1 site Kpn1 site

FIG. 7A

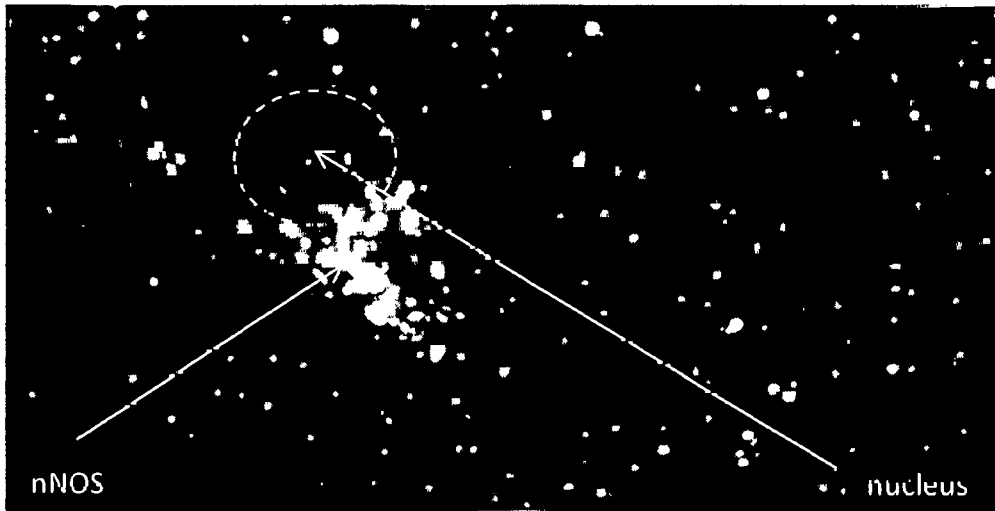

FIG. 7B

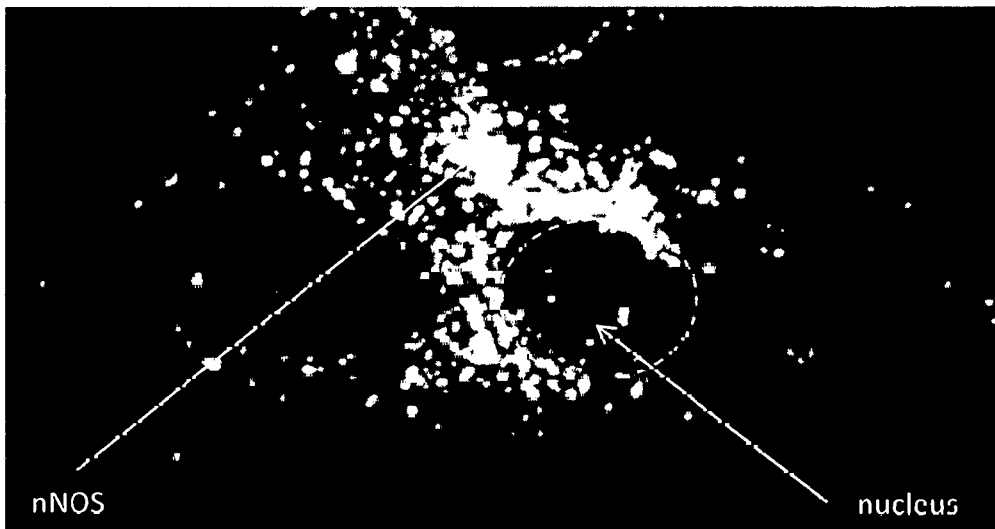

FIG. 8A

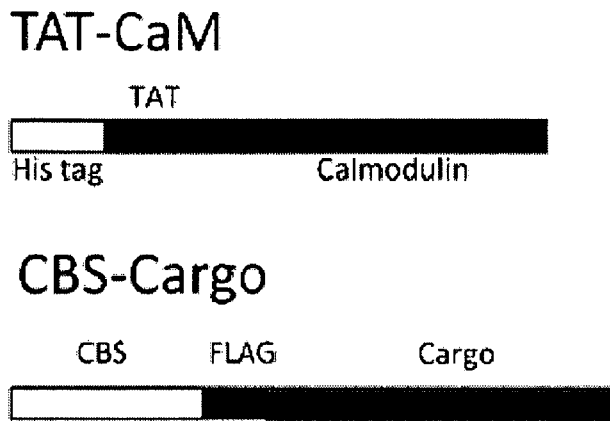

FIG. 8B

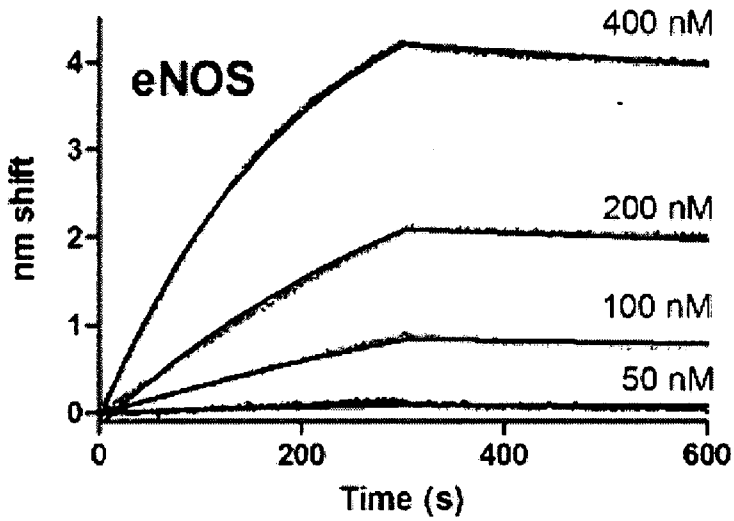

FIG. 8C

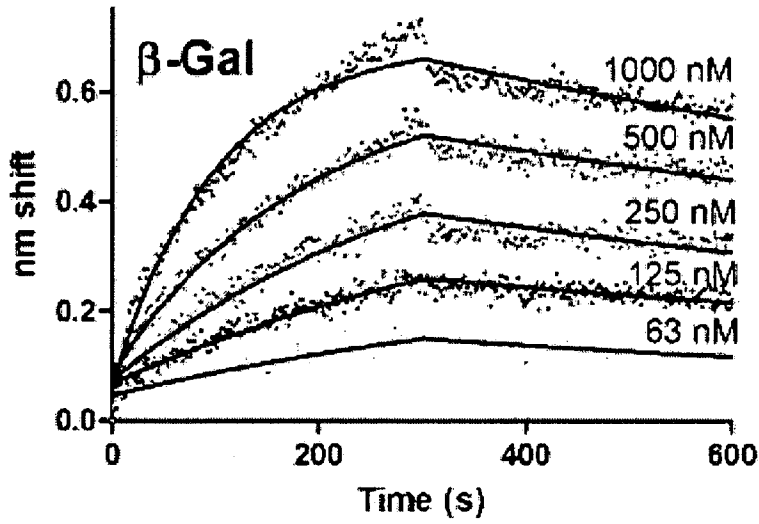

FIG. 8D

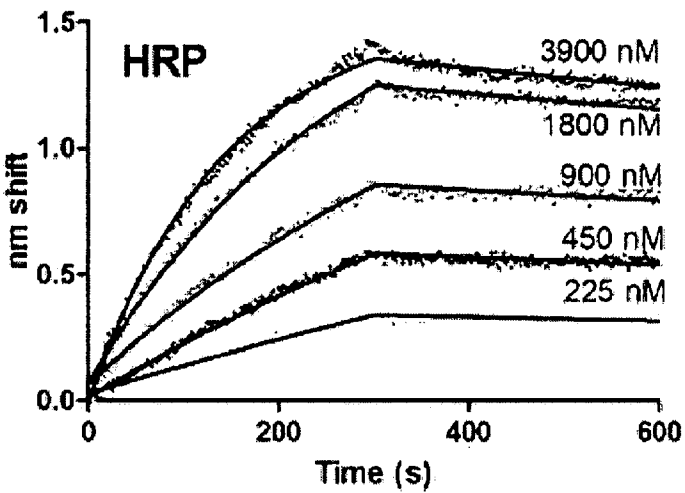

FIG. 8E

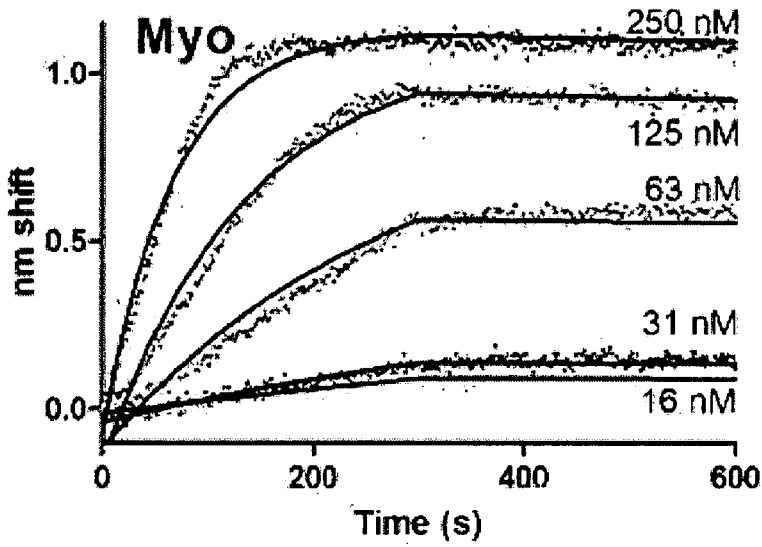

FIG. 8F

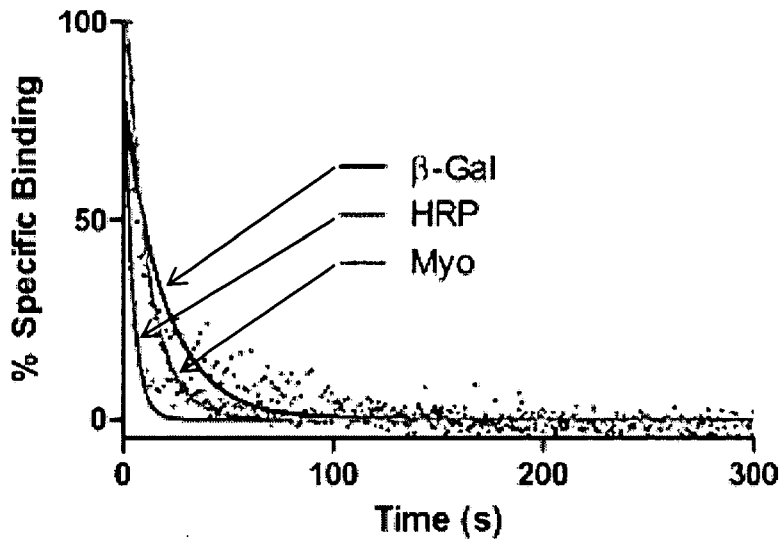

FIG 9A

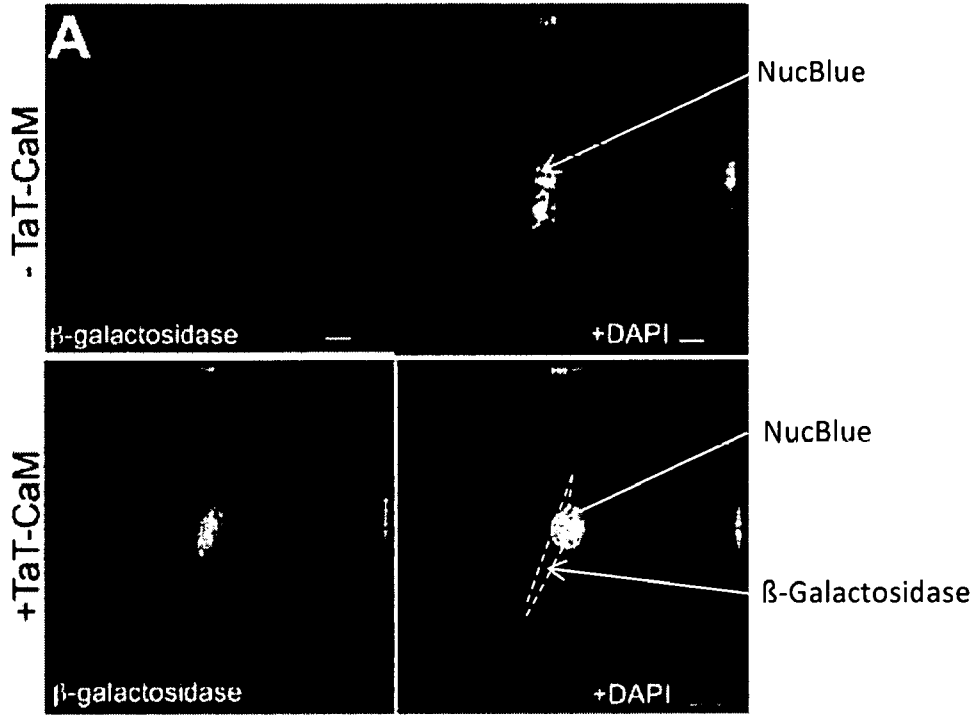

FIG. 9B

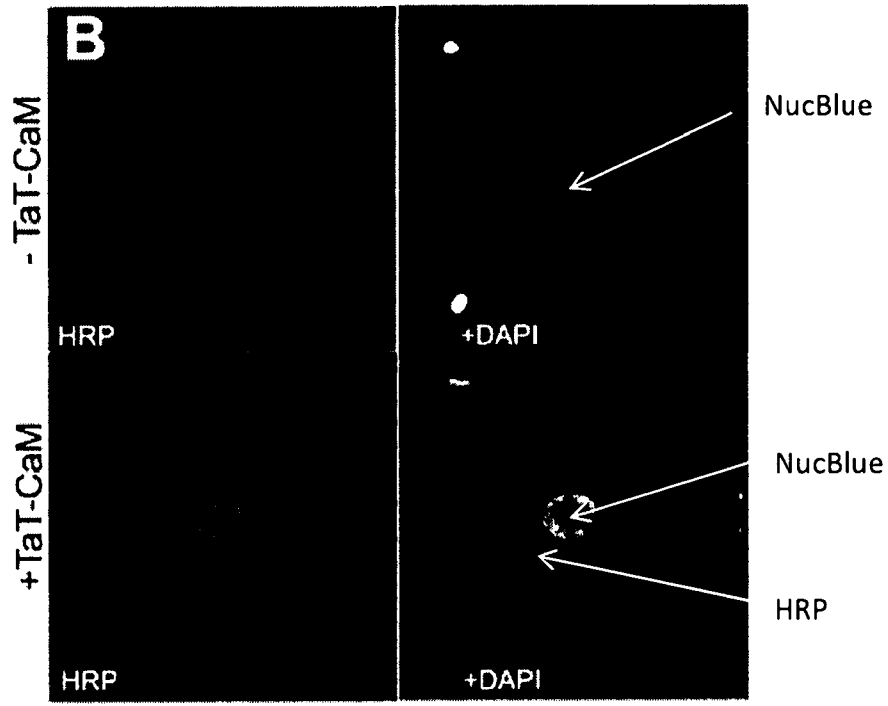

FIG 9C

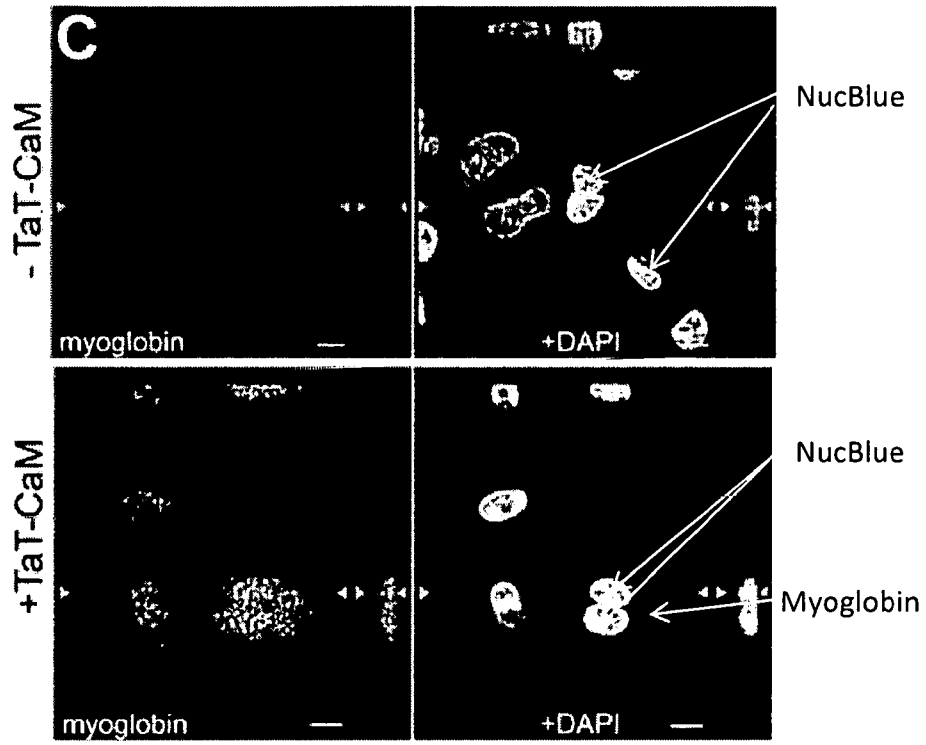

FIG. 10A

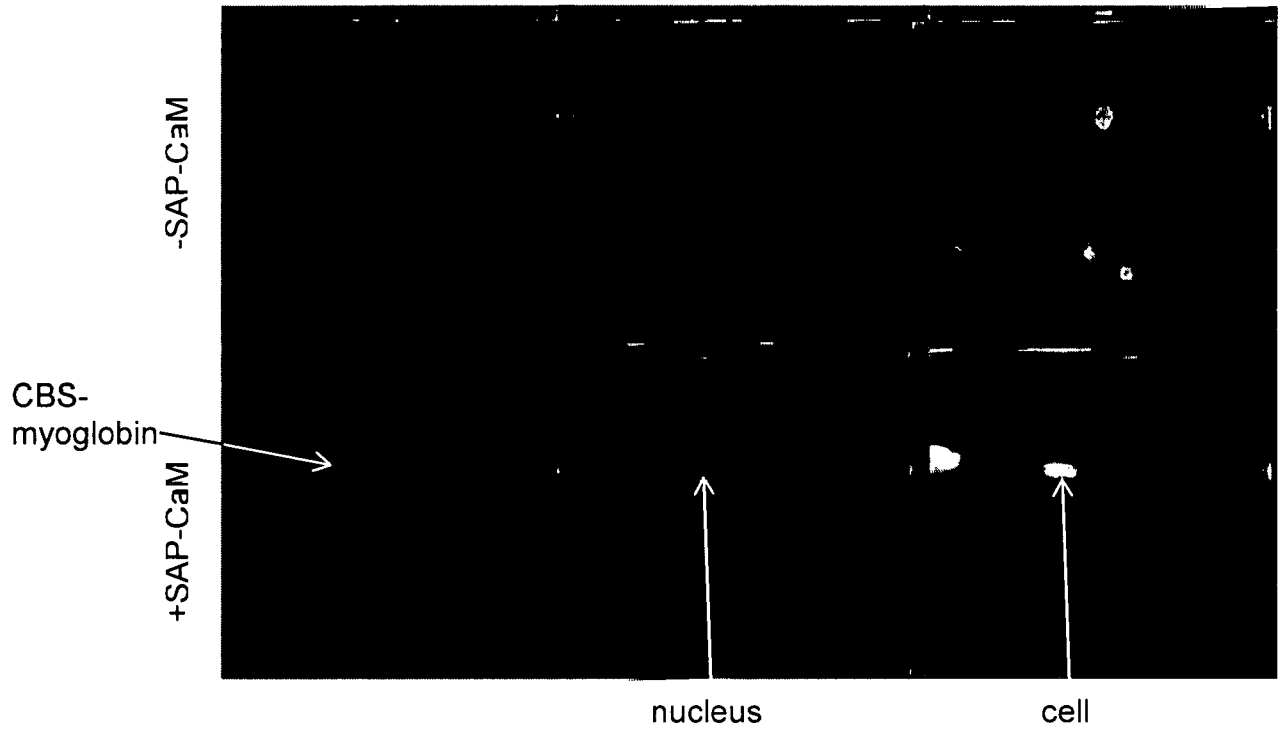

FIG. 10B

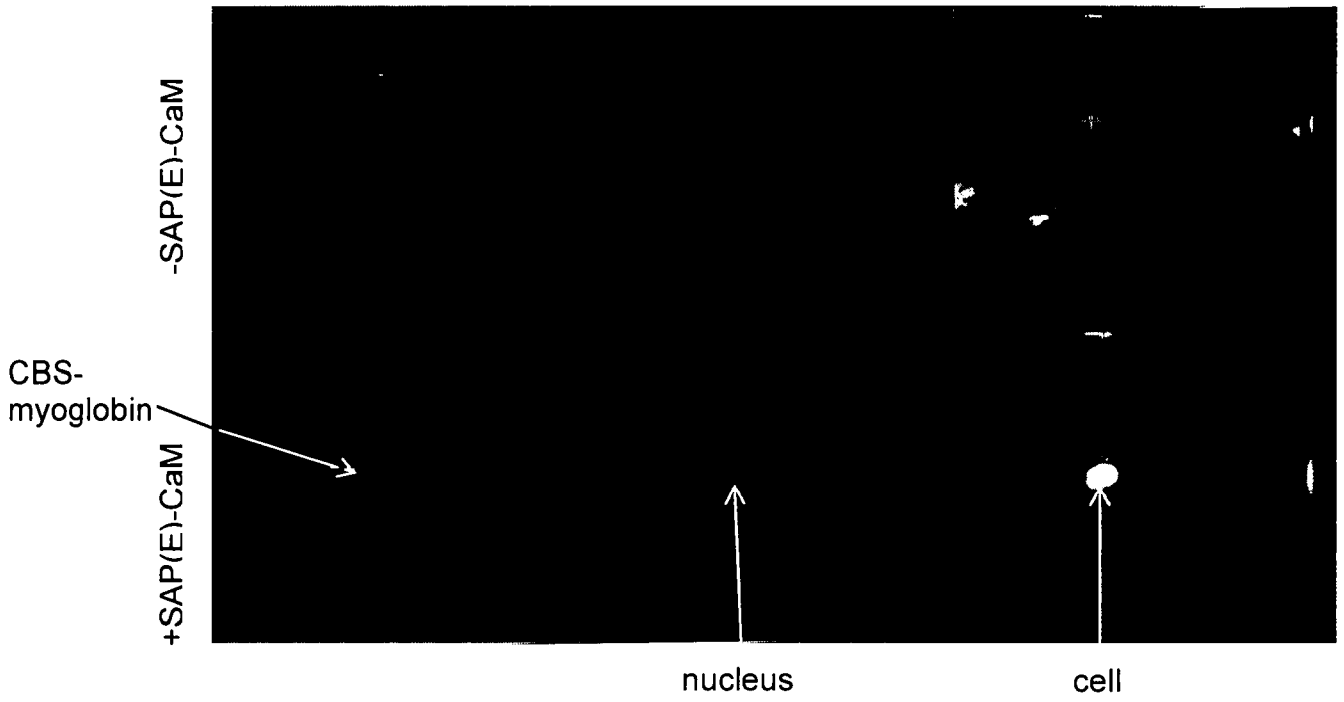

FIG. 11A

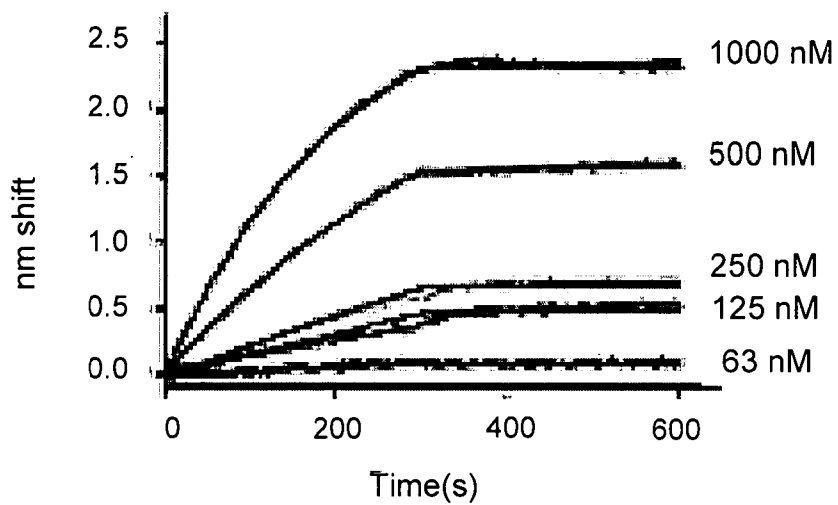

FIG. 11B

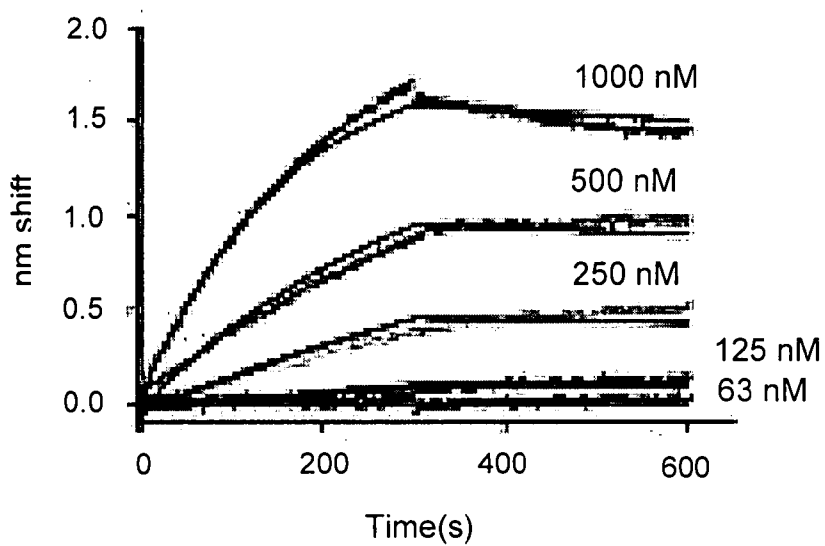

FIG. 11C

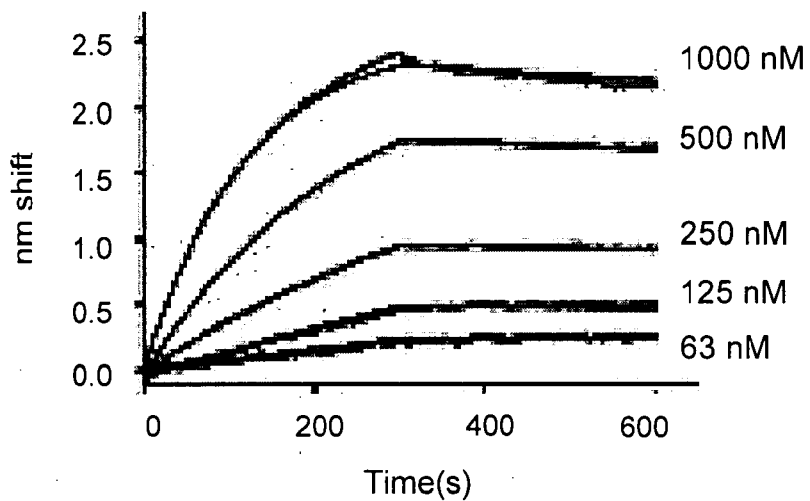

FIG. 11D

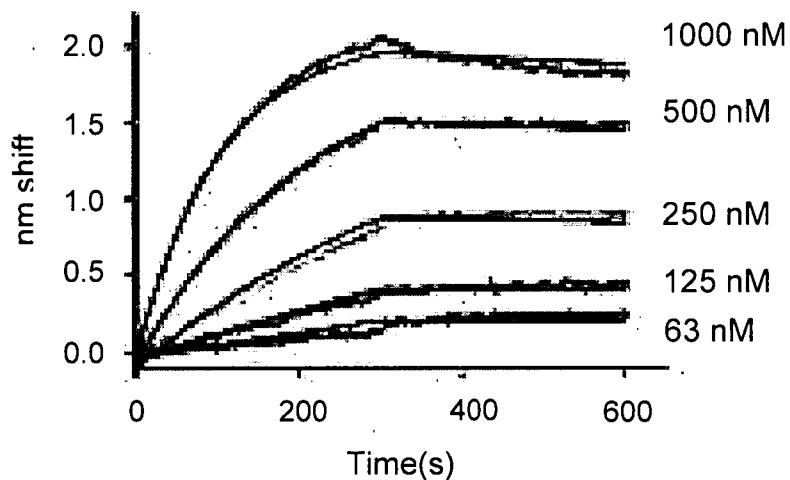

FIG. 11E

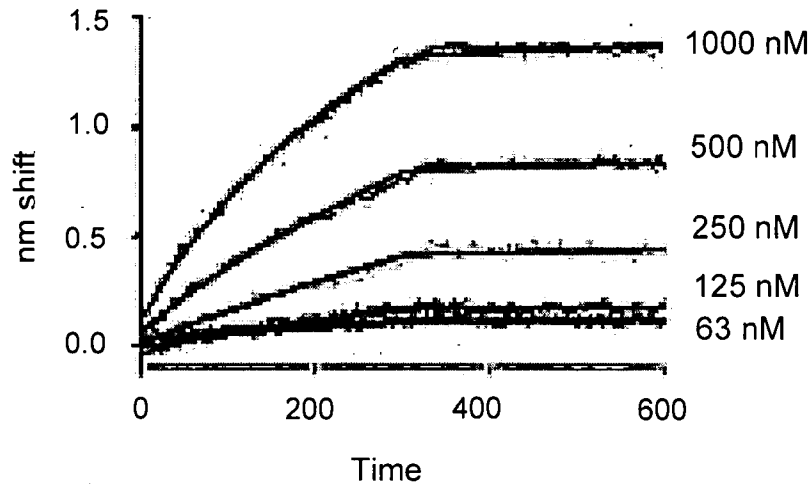

FIG. 11F

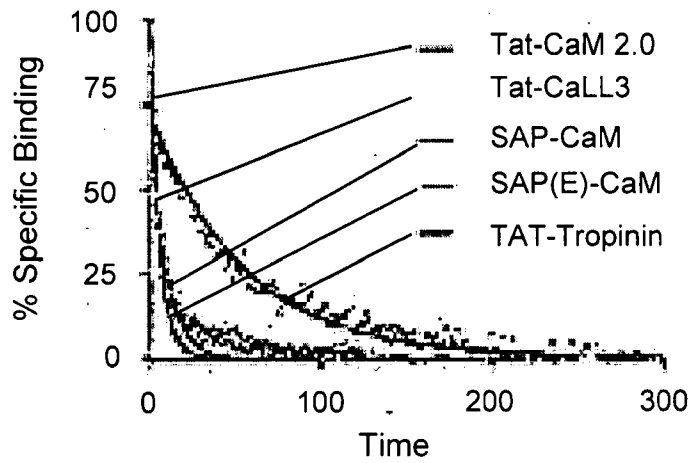

FIG. 12A

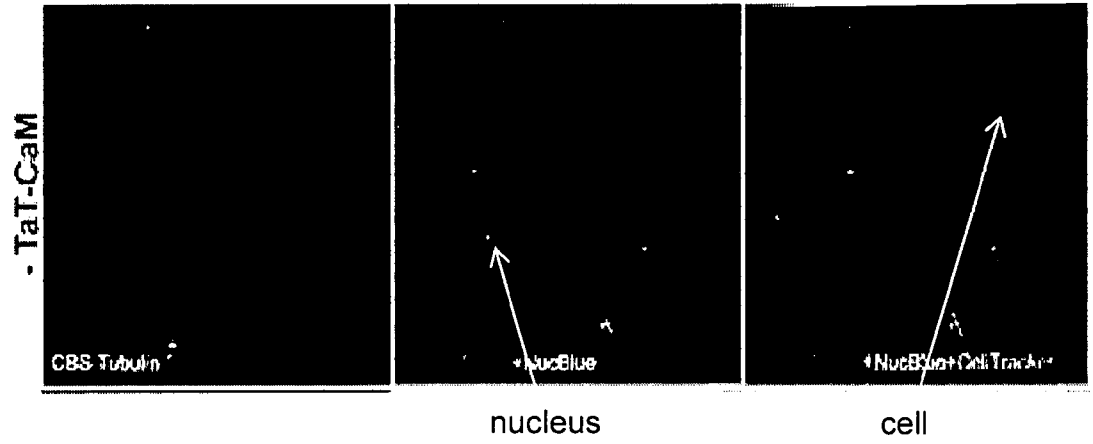

FIG. 12B

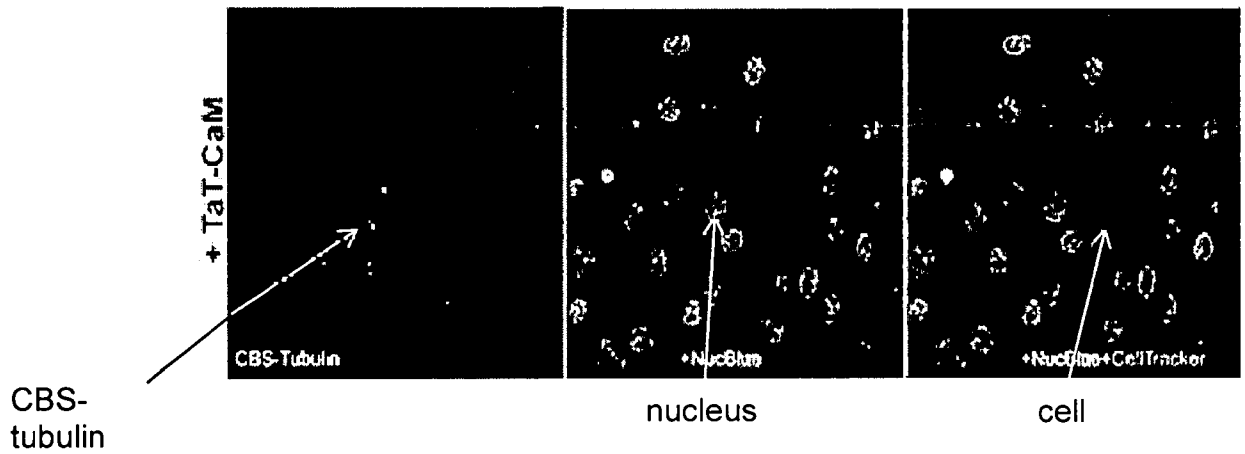

FIG. 13A

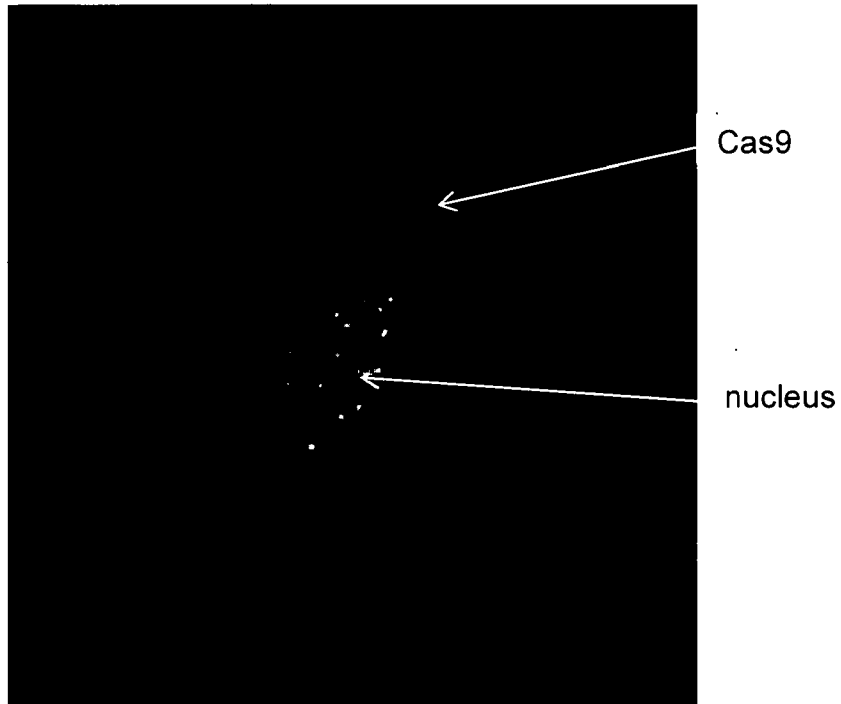

FIG. 13B

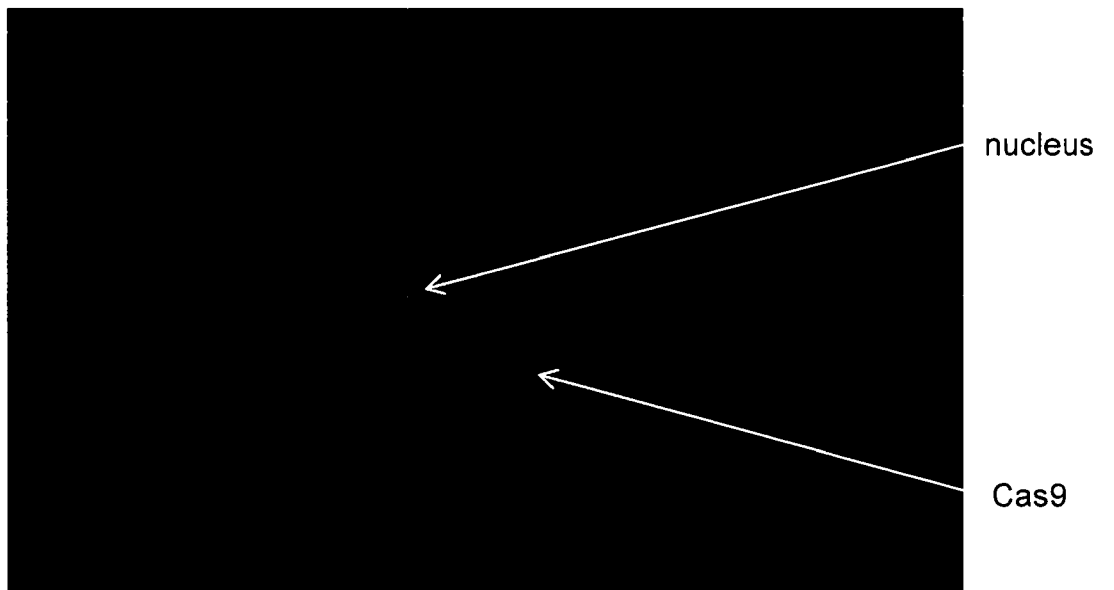

FIG. 14

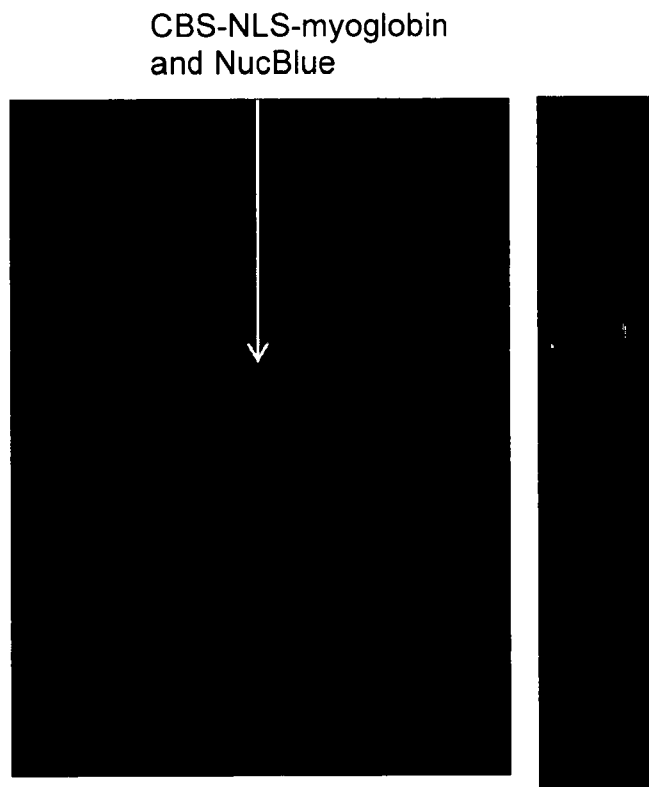

FIG. 15

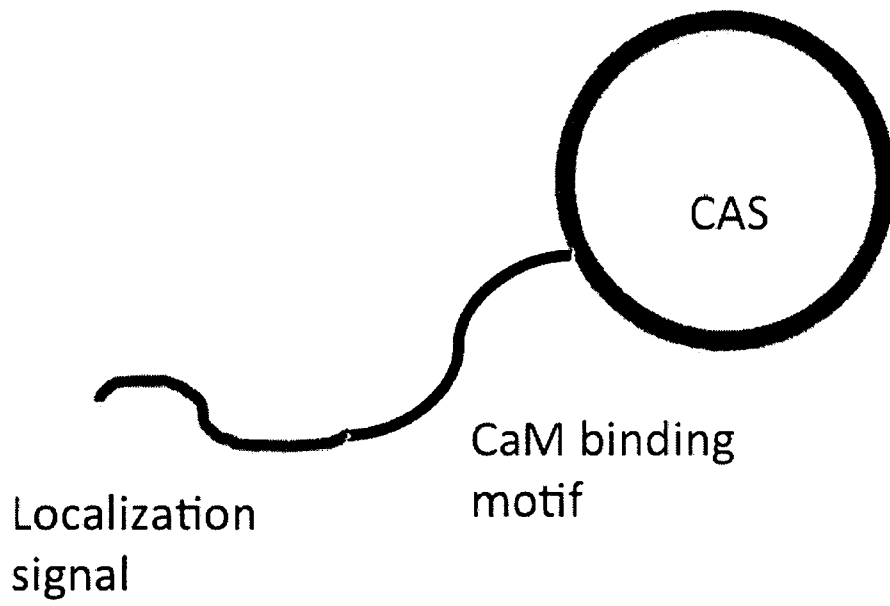

FIG. 16A

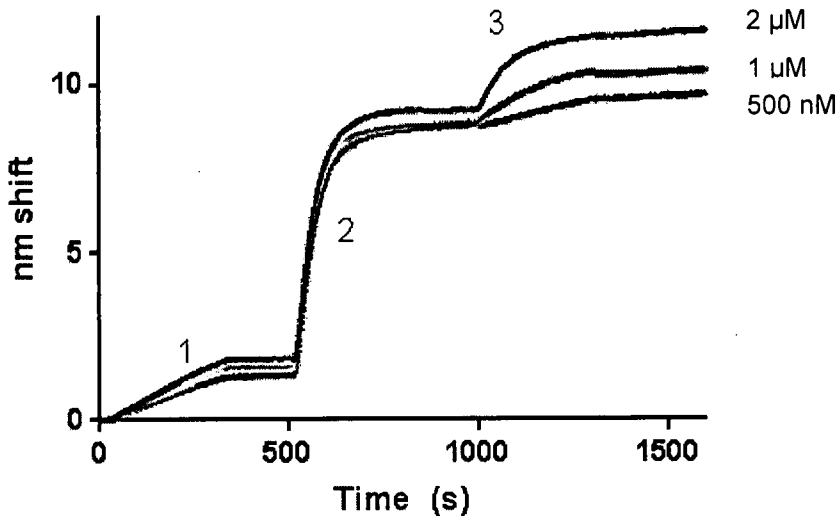

FIG. 16B

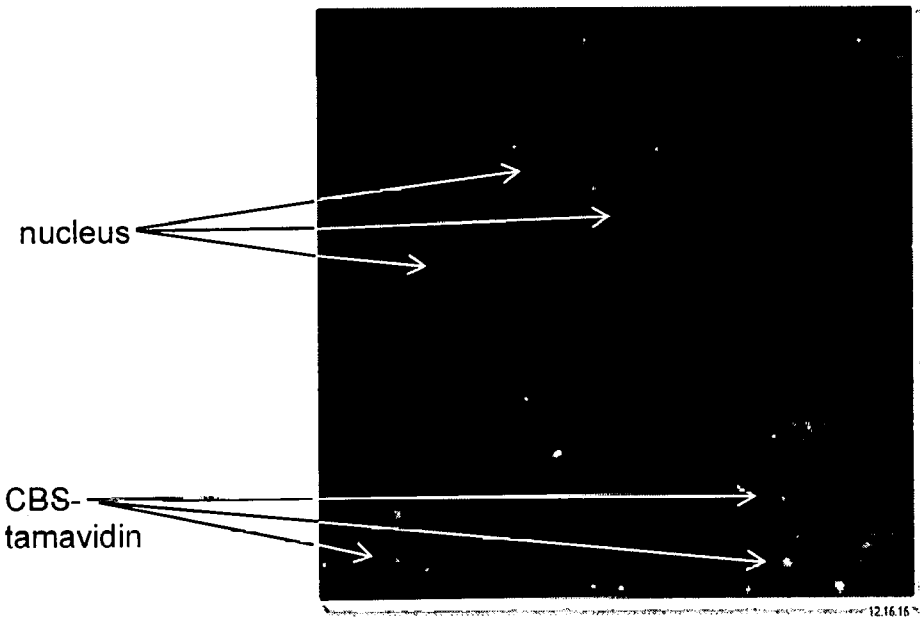

FIG. 17A

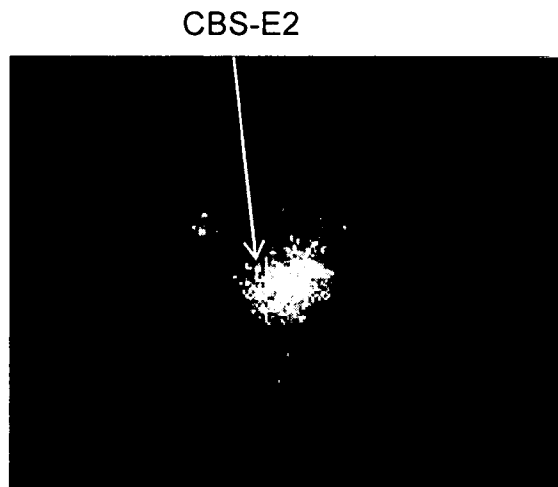

FIG. 17B



FIG. 17C

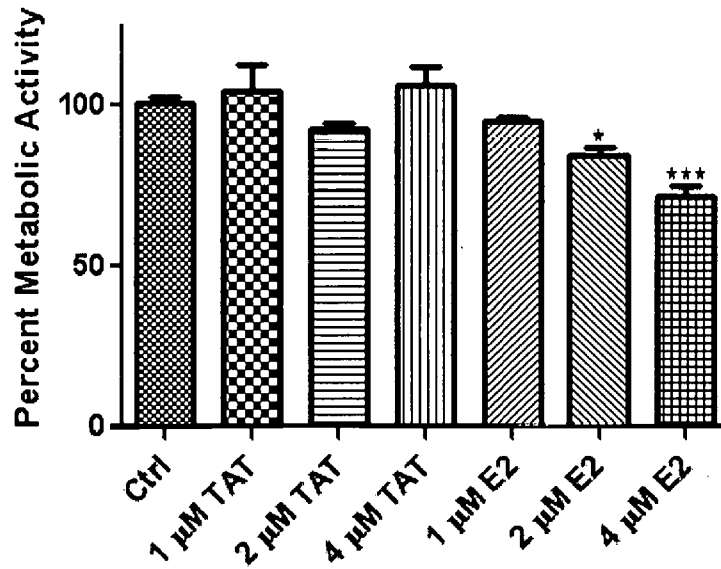
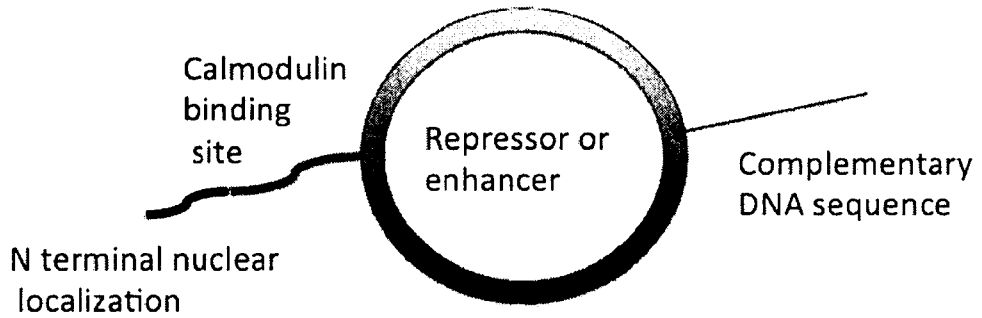

FIG. 18



Structure of expression control construct

1086068.1

## INTERNATIONAL SEARCH REPORT

International application No.

PCT/US 17/16189

A. CLASSIFICATION OF SUBJECT MATTER  
 IPC(8) - C07K 7/08, A61K 47/48 (2017.01)  
 CPC - A61K 47/48315, A61K 49/0058

According to International Patent Classification (IPC) or to both national classification and IPC

## B. FIELDS SEARCHED

Minimum documentation searched (classification system followed by classification symbols)

See Search History Document

Documentation searched other than minimum documentation to the extent that such documents are included in the fields searched

See Search History Document

Electronic data base consulted during the international search (name of data base and, where practicable, search terms used)

See Search History Document

## C. DOCUMENTS CONSIDERED TO BE RELEVANT

Category*	Citation of document, with indication, where appropriate, of the relevant passages	Relevant to claim No.
X ----	SALERNO et al. Novel cell penetrating peptide-adaptors effect intracellular delivery and endosomal escape of protein cargos. J Cell Sci. (1 March 2016) Vol 129, No 5, pp 893-897; advanced online publication 22 January 2016, pp 1-19 [online]. [Retrieved on 11 March 2017]. Retrieved from the internet: <URL: <a href="http://jcs.biologists.org/content/joces/early/2016/01/21/jcs.182113.full.pdf">http://jcs.biologists.org/content/joces/early/2016/01/21/jcs.182113.full.pdf</a> > abstract, pg 3 para 3, pg 4 para 1, pg 4 para 2, pg 6 para 1, pg 6 para 3, pg 6 para 4, pg 13 Fig. 1A	1-5, 9-15 ----
Y		6-8, 11, 15-19
Y	WO 2010/010112 A2 (DKFZ DEUTSCHES KREBSFORSCHUNGSZENTRUM) 28 January 2010 (28.01.2010) abstract, pg 4 ln 12 - pg 5 ln 9	6, 7
Y	WO 2015/134920 A1 (THE ARIZONA BOARD OF REGENTS ON BEHALF OF THE UNIVERSITY OF ARIZONA) 11 September 2015 (11.09.2015) pg 16 ln 12-14, pg 17 ln 25-29	6, 8
Y	EGUCHI et al. Efficient siRNA delivery by novel PTD-DRBD fusion proteins. Cell Cycle. (1 February 2010) Vol 9, No 3, pp 424-5, pg 424 col 1 para 2, pg 424 col 2 para 1, pg 425 col 2 para 2	11, 19
Y	DOOLEY et al. Imaging Dynamic Redox Changes in Mammalian Cells with Green Fluorescent Protein Indicators. J Biol Chem. (21 May 2004) Vol 279, No 21, pp 22284-93, abstract, pg 22284 col 2 para 2	15, 18

Further documents are listed in the continuation of Box C.

See patent family annex.

\* Special categories of cited documents:

"A" document defining the general state of the art which is not considered to be of particular relevance

"T" later document published after the international filing date or priority date and not in conflict with the application but cited to understand the principle or theory underlying the invention

"E" earlier application or patent but published on or after the international filing date

"X" document of particular relevance; the claimed invention cannot be considered novel or cannot be considered to involve an inventive step when the document is taken alone

"L" document which may throw doubts on priority claim(s) or which is cited to establish the publication date of another citation or other special reason (as specified)

"Y" document of particular relevance; the claimed invention cannot be considered to involve an inventive step when the document is combined with one or more other such documents, such combination being obvious to a person skilled in the art

"O" document referring to an oral disclosure, use, exhibition or other means

"P" document published prior to the international filing date but later than the priority date claimed

"&" document member of the same patent family

Date of the actual completion of the international search

12 May 2017

Date of mailing of the international search report

05 JUN 2017

Name and mailing address of the ISA/US

Mail Stop PCT, Attn: ISA/US, Commissioner for Patents  
 P.O. Box 1450, Alexandria, Virginia 22313-1450  
 Facsimile No. 571-273-8300

Authorized officer:

Lee W. Young

PCT Helpdesk: 571-272-4300  
 PCT OSP: 571-272-7774

## INTERNATIONAL SEARCH REPORT

International application No.

PCT/US 17/16189

C (Continuation). DOCUMENTS CONSIDERED TO BE RELEVANT		
Category*	Citation of document, with indication, where appropriate, of the relevant passages	Relevant to claim No.
Y	US 2006/0141549 A1 (MAHAJAN et al.) 29 June 2006 (29.06.2006) abstract, para [0099]	16, 17
A	REISSMANN. Cell penetration: scope and limitations by the application of cell-penetrating peptides. J Pept Sci. (October 2014) Vol 20, No 10, pp 760-84, pg 770 col 1 para 4	9, 10

INTERNATIONAL SEARCH REPORT

International application No.

PCT/US 17/16189

**Box No. II Observations where certain claims were found unsearchable (Continuation of item 2 of first sheet)**

This international search report has not been established in respect of certain claims under Article 17(2)(a) for the following reasons:

1.  Claims Nos.:  
because they relate to subject matter not required to be searched by this Authority, namely:
  
2.  Claims Nos.:  
because they relate to parts of the international application that do not comply with the prescribed requirements to such an extent that no meaningful international search can be carried out, specifically:
  
3.  Claims Nos.:  
because they are dependent claims and are not drafted in accordance with the second and third sentences of Rule 6.4(a).

**Box No. III Observations where unity of invention is lacking (Continuation of item 3 of first sheet)**

This International Searching Authority found multiple inventions in this international application, as follows:  
This application contains the following inventions or groups of inventions which are not so linked as to form a single general inventive concept under PCT Rule 13.1. In order for all inventions to be examined, the appropriate additional examination fees must be paid.

Group I, claims 1-19, directed to a composition for intracellular delivery of a biomolecule.

Group II, claims 20-37, directed to a method for delivering a cargo inside a cell.

-----Please see continuation on extra sheet-----

1.  As all required additional search fees were timely paid by the applicant, this international search report covers all searchable claims.
2.  As all searchable claims could be searched without effort justifying additional fees, this Authority did not invite payment of additional fees.
3.  As only some of the required additional search fees were timely paid by the applicant, this international search report covers only those claims for which fees were paid, specifically claims Nos.:
  
4.  No required additional search fees were timely paid by the applicant. Consequently, this international search report is restricted to the invention first mentioned in the claims; it is covered by claims Nos.:  
1-19

- Remark on Protest**
- The additional search fees were accompanied by the applicant's protest and, where applicable, the payment of a protest fee.
  - The additional search fees were accompanied by the applicant's protest but the applicable protest fee was not paid within the time limit specified in the invitation.
  - No protest accompanied the payment of additional search fees.

Continuation of Box No. III Observations where unity of invention is lacking

The inventions listed as Groups I-II do not relate to a single special technical feature under PCT Rule 13.1 because, under PCT Rule 13.2, they lack the same or corresponding special technical features for the following reasons:

Special technical features:

Group I has the special technical feature of a composition comprising a cell penetrating peptide (CPP) or cell penetrating agent (CPA) covalently linked to an adapter and a cargo molecule, that is not required by Group II.

Group II has the special technical feature of a method comprising contacting a cell with a cargo complex under conditions sufficient to result in delivery of the cargo inside the cell, that is not required by Group I.

Common technical features:

Groups I-II share the common technical feature of a conjugate comprising a CPP or CPA covalently linked to an adapter, a cargo molecule covalently linked to an adapter binding molecule, wherein the conjugate is formed by non-covalent linkage between the adapter and adapter binding molecule.

However, this shared technical feature does not represent a contribution over prior art, because this shared technical feature is anticipated by the article entitled "Novel cell penetrating peptide-adaptors effect intracellular delivery and endosomal escape of protein cargos" by Salerno et al. (hereinafter 'Salerno'). [J Cell Sci 2016, Vol 129, No 5, pp 893-897; see advance online publication January 22, 2016 (pp 1-19); retrieved from <http://jcs.biologists.org/content/joces/early/2016/01/21/jcs.182113.full.pdf>]

Salerno teaches a composition for intracellular delivery of a biomolecule (abstract "We have developed a CPP-adaptor system capable of efficient intracellular delivery and endosomal escape of user-defined protein cargos"), the composition comprising a cell penetrating peptide (CPP) or cell penetrating agent (CPA) covalently linked to an adapter (pg 4 para 1 "Our prototype CPP-adaptor, TAT-CaM, consists of the cell penetrating sequence from the HIV transactivator of transcription... fused to calmodulin (CaM)"; pg 13 Fig. 1A), and a cargo molecule covalently linked to an adapter binding molecule (pg 4 para 1 "Cargos are fused to an N-terminal CaM binding sequence"; pg 13 Fig. 1A), the composition formed by non-covalent linkage between the adapter and adapter binding molecule (pg 3 para 3 "a CPP-adaptor fusion protein, TAT-Calmodulin (TAT-CaM)... non-covalently binds... cargo"; pg 4 para 2 "TAT-CaM and cargo proteins dissociated rapidly upon exposure to EDTA.... indicating that the TAT-CaM-CBS interactions function essentially indistinguishably from those of wild-type CaM"; Note, CBS is CaM-binding sequence).

As the technical features were known in the art at the time of the invention, they cannot be considered special technical features that would otherwise unify the groups.

Therefore, Group I-II inventions lack unity under PCT Rule 13 because they do not share the same or corresponding special technical feature.