



US00D698285S

(12) **United States Design Patent**
Mason

(10) **Patent No.:** **US D698,285 S**

(45) **Date of Patent:** **** Jan. 28, 2014**

(54) **UNIVERSAL COUPLER**

(71) Applicant: **Gerald Stuart Mason**, Nanaimo (CA)

(72) Inventor: **Gerald Stuart Mason**, Nanaimo (CA)

(**) Term: **14 Years**

(21) Appl. No.: **29/445,815**

(22) Filed: **Feb. 16, 2013**

(51) **LOC (10) Cl.** **12-16**

(52) **U.S. Cl.**
USPC **D12/162**

(58) **Field of Classification Search**
USPC D12/162, 159, 160, 161; 56/DIG. 14;
37/399; 280/406.2, 407, 407.1, 408,
280/411.1, 416.1, 416.2, 416.3, 418, 418.1,
280/433, 434, 435, 441.1, 441.2, 455.1,
280/456.1, 480, 493, 504, 507, 508;
224/42.11, 42.12, 42.14, 42.26, 400,
224/401, 412, 413, 488, 494, 500-501, 519,
224/537; 135/88.05; 150/166

See application file for complete search history.

(56) **References Cited**

U.S. PATENT DOCUMENTS

4,854,604	A *	8/1989	Stallsworth	280/477
5,330,196	A *	7/1994	Ricles	280/477
D424,485	S *	5/2000	Parker	D12/162
6,199,892	B1 *	3/2001	Dahl	280/507
D458,195	S *	6/2002	Beauvais	D12/162
D480,338	S *	10/2003	Harwood	D12/162
D528,949	S *	9/2006	Tirey	D12/162
D618,598	S *	6/2010	Edwards	D12/162
D676,363	S *	2/2013	Wise	D12/162

* cited by examiner

Primary Examiner — Katrina A Betton

(74) *Attorney, Agent, or Firm* — Greg L. Martinez

(57) **CLAIM**

The ornamental design for a universal coupler, as shown and described.

DESCRIPTION

FIG. 1 is a front view of a universal coupler.
FIG. 2 is a side view of the universal coupler of FIG. 1, wherein the opposite side view is a mirror image thereof.
FIG. 3 is a back view of the universal coupler of FIG. 1.
FIG. 4 is a top view of the universal coupler of FIG. 1; and
FIG. 5 is a bottom view of the universal coupler of FIG. 1.
In the drawings, the broken lines in FIGS. 1, 2 and 5 depict portions of the article that form no part of the claim.

1 Claim, 5 Drawing Sheets

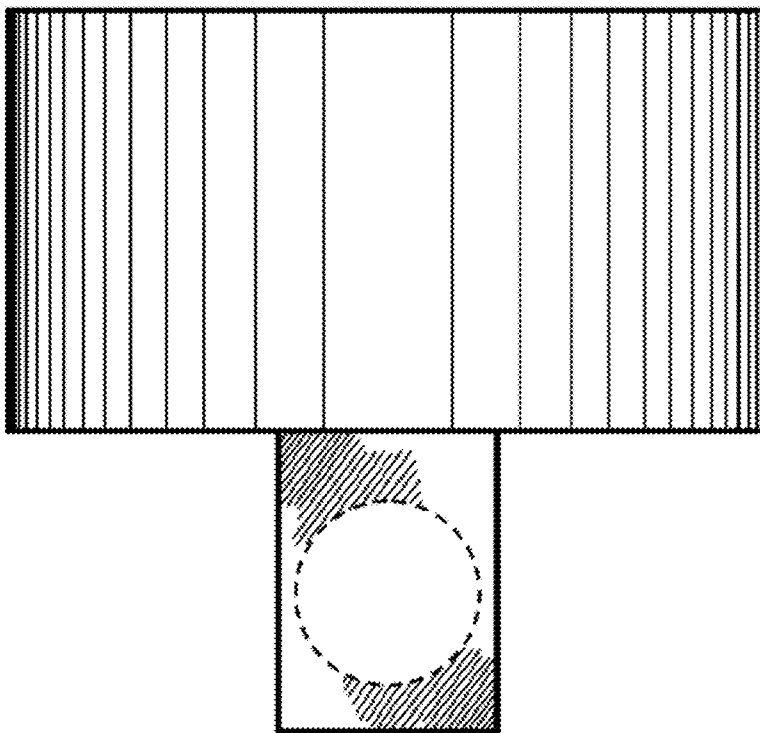

FIG. 1

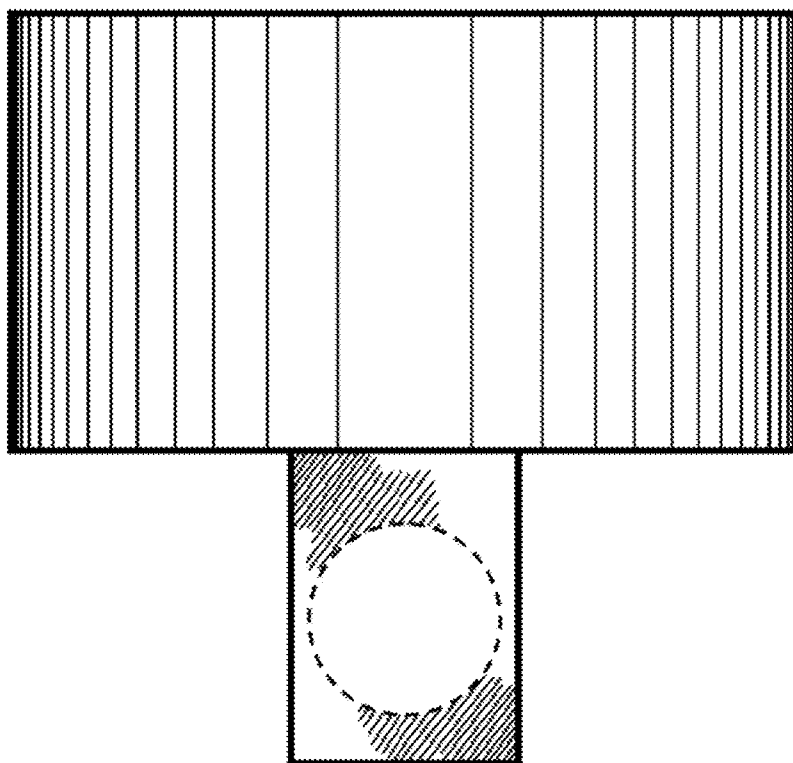

FIG. 2

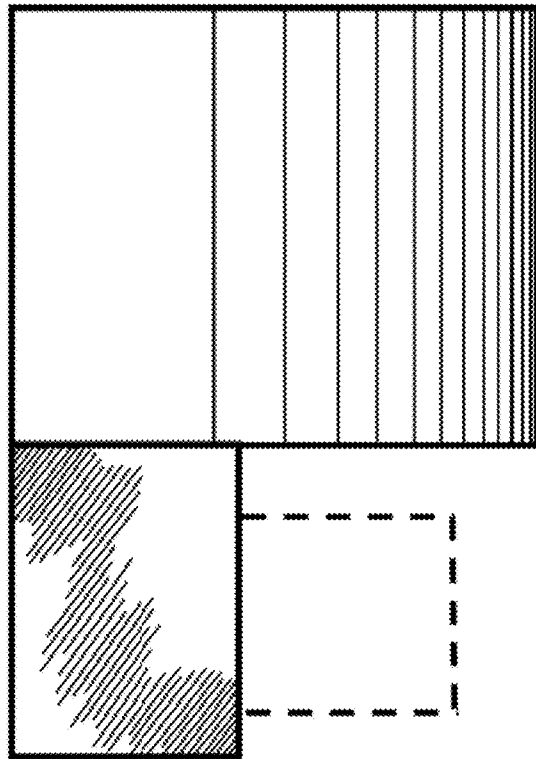

FIG. 3

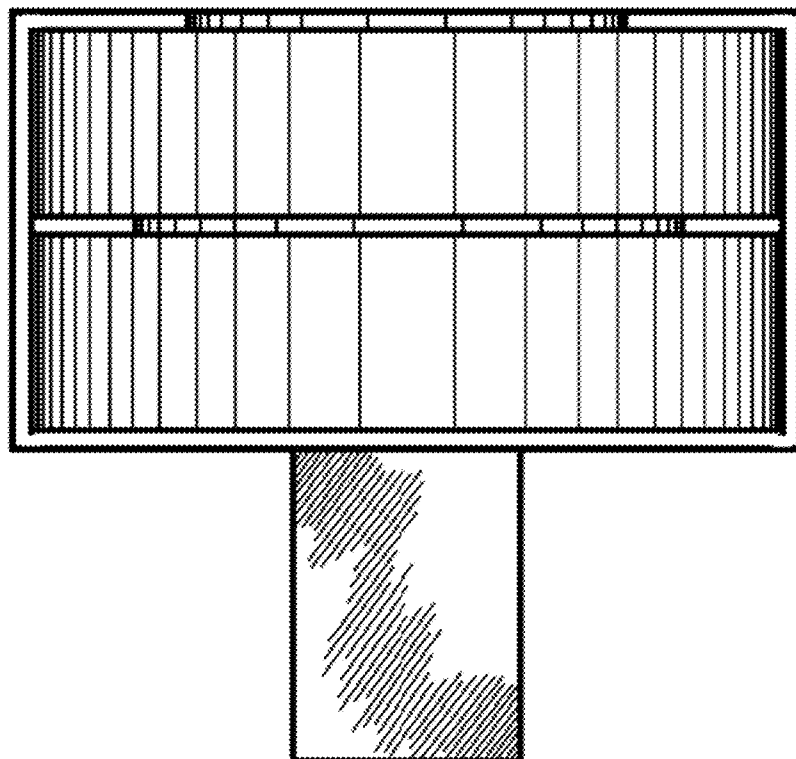

FIG. 4

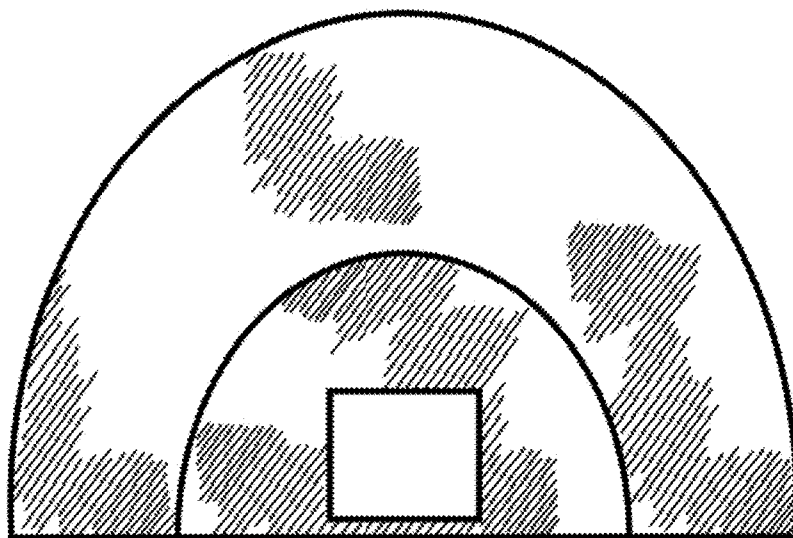

FIG. 5

