



INTERNATIONAL APPLICATION PUBLISHED UNDER THE PATENT COOPERATION TREATY (PCT)

<p>(51) International Patent Classification <sup>5</sup> : <b>G08C 23/00, H04B 10/00</b></p>	<p><b>A1</b></p>	<p>(11) International Publication Number: <b>WO 92/14227</b> (43) International Publication Date: 20 August 1992 (20.08.92)</p>
--	------------------	---

(21) International Application Number: PCT/US91/00904  
 (22) International Filing Date: 12 February 1991 (12.02.91)  
 (71) Applicant: ROSEMOUNT INC. [US/US]; 12001 Technology Drive, Eden Prairie, MN 55344 (US).  
 (72) Inventors: JENSEN, Stephen, C. ; 5705 Concord Avenue, Edina, MN 55424 (US). SOCHA, David, M., Sr. ; 12881 Pilgrim Lane, Champlin, MN 55316 (US). CUCCI, Gerald, R. ; 1500 LaSalle Avenue, Apt. 223, Minneapolis, MN 55403 (US). OLSON, Brian, J. ; 3065 Utah Avenue South, St. Louis Park, MN 55426 (US).  
 (74) Agents: O'MALLEY, Paul, W. et al.; Kinney & Lange, Suite 1500, 625 Fourth Avenue South, Minneapolis, MN 55415 (US).

(81) Designated States: AT (European patent), BE (European patent), CH (European patent), DE (European patent), DK (European patent), ES (European patent), FR (European patent), GB (European patent), GR (European patent), IT (European patent), JP, LU (European patent), NL (European patent), SE (European patent).  
**Published**  
*With international search report.*

(54) Title: OPTICAL PROCESS VARIABLE TRANSMITTER

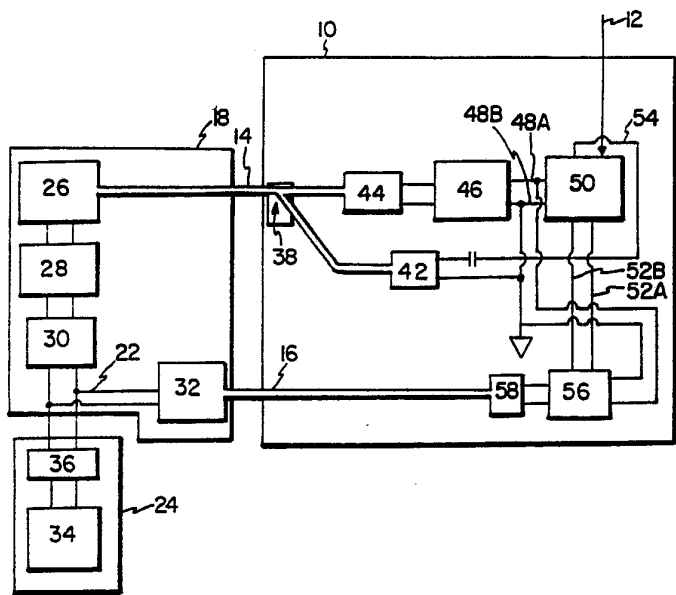

(57) Abstract

A light input (26) energizes an optical transmitter (10) providing a light output to a waveguide (16) indicating a process variable. The transmitter (10) has a process variable sensor (21) generating a sensor output. An electrical circuit receives the sensor output and generates an electrical transmitter output indicating the process variable adjusted by a changeable parameter stored in the electrical circuit. The electrical circuit has an input (42, 44) energizing the circuit. An LED (58) converts the electrical transmitter output to the light output. A gallium arsenide photodiode (42, 44) converts a first portion of received light into electrical energy provided to the energization input (42, 44) and converts a second portion of the received light into an electrical output controlling the stored parameter.

**FOR THE PURPOSES OF INFORMATION ONLY**

Codes used to identify States party to the PCT on the front pages of pamphlets publishing international applications under the PCT.

AT	Austria	FI	Finland	MI	Mali
AU	Australia	FR	France	MN	Mongolia
BB	Barbados	GA	Gabon	MR	Mauritania
BE	Belgium	GB	United Kingdom	MW	Malawi
BF	Burkina Faso	GN	Guinea	NL	Netherlands
BG	Bulgaria	GR	Greece	NO	Norway
BJ	Benin	HU	Hungary	PL	Poland
BR	Brazil	IE	Ireland	RO	Romania
CA	Canada	IT	Italy	RU	Russian Federation
CF	Central African Republic	JP	Japan	SD	Sudan
CG	Congo	KP	Democratic People's Republic of Korea	SE	Sweden
CH	Switzerland	KR	Republic of Korea	SN	Senegal
CI	Côte d'Ivoire	LI	Liechtenstein	SU	Soviet Union
CM	Cameroon	LK	Sri Lanka	TD	Chad
CS	Czechoslovakia	LU	Luxembourg	TG	Togo
DE	Germany	MC	Monaco	US	United States of America
DK	Denmark	MG	Madagascar		
ES	Spain				

-1-

OPTICAL PROCESS VARIABLE TRANSMITTERBACKGROUND OF THE INVENTION

This invention relates to process variable  
5 transmitters which are optically energized and provide  
optical outputs representing the process variable.

The terms light, optic, and radiation as used  
herein refer to visible and invisible electromagnetic  
radiation with wavelengths shorter than about 100  
10 microns (100,000 nanometers); the terms electric,  
electrical used herein refer to lower frequency  
phenomenon such as commonly occur in electronic circuits  
operating at frequencies below 100 MHz. The term  
"process variable" used herein refers to a variable such  
15 as pressure, temperature, flow, velocity, specific  
gravity, etc. sensed by a transmitter such as a process  
control or aerospace instrument.

SUMMARY OF THE INVENTION

In the present invention, light coupled into  
20 a light input of a transmitter energizes electrical  
circuitry in the transmitter. The light coupled into  
the light input is modulated with commands which control  
"operation of the transmitter including commands which  
program one or more reprogrammable transmitter output  
25 parameters. The transmitter comprises sensor means  
which sense a process variable, and the transmitter  
transmits a programmed optical output indicating the  
process variable to a medium or waveguide which carries  
the optical output. The sensor means generate an  
30 electrical sensor output representative of the process  
variable. The electrical sensor output is coupled to  
circuit means in the transmitter which generate an

-2-

electrical transmitter output indicating the process variable adjusted or programmed by a changeable or programmable parameter stored in the circuit means. The circuit means comprise an energization input for energizing the circuit means. The transmitter further comprises conversion means for converting the programmed electrical transmitter output to the programmed optical output. The conversion means further includes receiver means for receiving light to convert a first portion of the received light into electrical energy provided to the energization input and for converting a second portion of the received light into an electrical output controlling stored changeable parameters in the circuit means, thus providing programming of the transmitter output.

The transmitter is coupled via a medium or waveguide means to an interface coupled to an electrical data bus. The interface comprises light generating means coupled to the waveguide means and including first means for generating a programming light component modulated to program the transmitter's generation of an optical output by adjusting the stored changeable parameter. The light generating means further comprise second means for generating an energizing light component to energize the transmitter. The interface further comprises control means coupled to the light generating means for electrically controlling the modulation as a function of a first reference received from the bus and for electrically controlling amplitude of the energizing light component as a function of a second reference in the control means. The interface further comprises receiver means for providing an

-3-

electrical output to the bus representative of a programmed optical output received from the transmitter.

In a preferred multidrop arrangement, the waveguide couples to a plurality of optical process  
5 variable transmitters and the light generating means further comprise means for generating a programming light component modulated to program generation of optical outputs by the plurality of addressable transmitters. The programming light component is  
10 preferably modulated according to a serial data protocol.

#### BRIEF DESCRIPTION OF THE DRAWINGS

FIG. 1 shows an embodiment of an optical transmitter coupled via waveguides to an interface.

15 FIG. 2 shows a second embodiment of an optical transmitter coupled via a waveguide to an interface.

FIG. 3 shows an embodiment of a DC to DC converter circuit used in an optical transmitter.

20 FIG. 4 shows an embodiment of an optical transceiver coupled to a waveguide.

FIG. 5 shows a second embodiment of a optical transceiver coupled to a waveguide.

FIGS. 6, 7 and 8 show three embodiments of multidrop optical transmitters coupled to a waveguide.

#### 25 DETAILED DESCRIPTION OF THE PREFERRED EMBODIMENTS

In FIG. 1, optical pressure transmitter 10 senses process variable 12 and communicates via waveguides 14, 16 with interface 18. Interface 18  
30 interfaces the optical signals on waveguides 14,16 to electrical bus 22 connecting to control system 24 so that two-way communication is established between transmitter 10 and control system 24, with electrically

-4-

insulating waveguides providing galvanic isolation between the transmitter 10 and bus 22.

Sensed process variable 12 can be pressure, temperature, flow, pH, or the like. Waveguides 14, 16  
5 can be single or multiple strand fiber optic cable and can extend from a short distance up to thousands of meters in length as desired for a particular installation. Transmitter 10 is electrically isolated from control system 24 by waveguides 14, 16 which  
10 conduct light but not electric current, thus preventing undesired coupling of electrical energy between control system 24 and transmitter 10.

Light generator 26, which can be a laser, couples light to transmitter 10 via waveguide 14. Light  
15 generator 26 generates a first light component which is modulated to program transmitter 10 so that the transmitter's output on waveguide 16 is a programmed output. The modulation of the first light component will normally be a serial data string in a standard  
20 serial communication protocol using FSK techniques such as the HART Brand Communication Protocol of Rosemount Inc. or other standard protocol. Programming can comprise storing the settings for span, zero, range, or the like in memory in the transmitter 10 for scaling the  
25 transmitter's output. The first light component can also be modulated to interrogate the transmitter. The transmitter responds to the interrogation with previously stored data such as transmitter location, the transmitter's materials of construction, diagnostic  
30 data, compensation and linearization data, and the like.

Light generator 26 generates a second light component which energizes transmitter 10, and this component is normally not modulated. Controller 28

-5-

controls the operation of light generator 26. A first reference applied to analog buffer 30 controls modulation of the first light component. A second reference in controller 28 controls amplitude or magnitude of the second light component so that a controlled amount of optical power is provided to waveguide 14. Controller 28 generates a modulated electrical output which is applied to a laser diode in light generator 26 to modulate the light output. Bus 22 provides the first reference to buffer 30, typically comprising serial digital words indicating changes to the programming of transmitter 10, and indicating interrogation commands to be sent to transmitter 10, as well.

Interface 18 receives transmitter 10's light output from waveguide 16 at receiver 32, which can comprise a photodiode detector. Receiver 32 converts the received light output to an electrical signal for transmission to bus 22.

Control system 24 comprises a control 34 which can comprise a computer coupled to bus 22 via modem 36. Control computer 34 provides the reference to the bus which is amplified by analog buffer 30. Control computer 34 receives information contained in the transmitter's light output about the process variable from bus 22 and uses the information to control a process (not shown) or parameter of the process generating the process variable 12.

In transmitter 10, coupler 38 splits light from light generator 26, coupling, in one preferred embodiment, approximately 1% to convertor 42 and coupling the remainder, less losses in the coupler, to convertor 44. Convertors 42, 44 can comprise

-6-

photodiodes, and preferably comprise gallium arsenide photodiodes to provide preferred high voltage output and high conversion efficiency. Converter 44 is coupled to a power converter circuit 46 which converts, in one preferred embodiment, the relatively low voltage output (about 0.9 volts) of converter 44 to a higher voltage output 48A, 48B (3.5 to 5 volts) suitable for energizing MOS circuits. Alternatively, converter 44 can comprise several photodiodes connected in series to provide the higher voltage, making power converter 46 unnecessary. The output 48A, 48B is applied to sensor circuit 50 for energizing the sensor circuit. Sensor circuit 50 preferably comprises MOS circuitry and a process variable sensor sensing process variable 12. Sensor circuit 50 provides electrical output 52A, 52B indicative of a magnitude of process variable 12. Converter 42 senses the modulated component of light on waveguide 14 and couples an electrical signal representative of the modulation to circuit 50 via line 54. A driver circuit 56 is energized from lines 48A, 48B and controlled by output on lines 52A, 52B to modulate emitter 58, which can be a light emitting diode. Emitter 58 couples an optical or light output of transmitter 10 along waveguide 16 back to interface 18. The embodiment shown in FIG. 1 enables control system 24 to program transmitter 10 with span, Zero, temperature correction data, and the like, and receive a programmed transmitter output back from transmitter 10 without the need for electrical connections or power sources of any kind other than through waveguide 14 to transmitter 10. All of the power for transmitter 10 is provided by the optical waveguide 14.

-7-

In FIG. 2, a further preferred embodiment of an optical communication system is shown. Components with reference numbers corresponding to components previously described perform the same functions. In FIG. 2, a single waveguide 62 couples transmitter 60 to interface 66 which in turn couples to control system 68. Interface 66 includes a coupler 70 which couples light generator 26 and light receiver 32 to waveguide 62. Light output by light generator 26 preferably is at a wavelength (e.g., 800 nanometer) different from the wavelength (e.g., 660 nanometer) of light output from transmitter 60. In this case, coupler 70 is preferably a dichroic mirror which enhances the optical throughput of the system and optical filter 72 can be used to filter out residual light originating from the light generator 26.

In FIG. 2, a device 64 couples to single waveguide 62 to receive light from light generator 26 and also transmits the transmitter light output to interface 66 through waveguide 62. Device 64 comprises a gallium arsenide photodiode which provides an electrical output on line 74 coupling to power converter 46. The output on line 74 is also capacitively coupled along line 76 to provide the modulated component of received light to the sensor circuit 50. Device 64 further comprises a light emitting diode driven by driver 56. The embodiment in FIG. 2 provides communication and energization as in FIG. 1, however, in FIG. 2 this is achieved with a single waveguide between transmitter 60 and interface 66. Various combinations of uses of couplers and extracting modulation shown in FIGS. 1 and 2 can be used to achieve the same resulting energization and communication. In FIGS. 1 and 2, the

-8-

light generator 26 provides all of the energization for the transmitter, and there is no need for separate sources of power such as wires, batteries, or solar cells. Electrical circuitry in the transmitter and  
5 light modulation in the transmitter is solely powered by light received from a waveguide.

In FIG. 3, a circuit diagram of power converter 46 is illustrated coupled to a gallium arsenide photodiode 80 receiving light for energization from waveguide 82. Photodiode 80, in turn, energizes a  
10 free running multivibrator circuit 84. The multivibrator circuit 84 generates a pair of oscillatory outputs 86A, 86B which are electrically out of phase with one another. Photodiode 80 also energizes a step  
15 up transformer type power supply 88. The outputs 86A, 86B are coupled to transistors 90A, 90B respectively driving a primary winding of transformer 92. A secondary winding 92A of transformer 92 is coupled to  
20 full wave rectifier 94 to provide a voltage output 96 (3.5 to 5 volts) higher than the voltage used to energize the converter 46, typically 0.9 volts from gallium arsenide photodiode 80. Transistors 90A, 90B,  
98 can be germanium type transistors to achieve operation at even lower voltages.

25 In FIG. 4, a solid state or semiconductor device 64A is shown providing the function of device 64 of FIG. 2 or the function of convertors 42, 44 and coupler 38 in FIG. 1. In FIG. 4, a light emitting diode 106 generates a light output at a first wavelength.  
30 Layers 102, 104 are formed of materials which are substantially transparent at the first wavelength. Light output from light emitting diode 106 couples through layers 102, 104 to waveguide 100 forming the light

-9-

output from the transmitter. Layer 104 comprises a photodiode sensor for sensing modulation and corresponds to convertor 42 in FIG. 1. Layer 102 comprises a sensor for providing electrical energization and corresponds to convertor 44 in FIG. 1. The light for energization is at a second wavelength different than the first wavelength, and the light for modulation is at a third wavelength different from the first and second wavelengths. The sensors in layers 102, 104 are correspondingly wavelength selective so that separate modulation and power outputs are generated on leads 108. Alternatively, energization and modulation can be at the same wavelength, diode 104 can be eliminated and modulation and power can both be detected by a single photodiode on layer 102.

In FIG. 5, another device 110 for use in transceiving light in a transmitter is shown which receives and transmits light to a waveguide 112. Gallium arsenide photodiode 114 receives light for energizing the transmitter and converts it to electrical energy. Photodiode 116 receives light and provides the modulation signal. As explained above, photodiode 116 can be left out when the modulation signal is taken from photodiode 114 as in FIG. 2. The light output of the transmitter can be generated by a light emitting diode 118 disposed at location 118A, 118B, or 118C. For location 118B, a port 120 through the photodiode 114 allows light from the light emitting diode at 118B to reach the waveguide 112. For location 118C, the light from LED 118 is reflected from the photodiode 114 into the waveguide 112. The shapes of the photodiode surfaces 114, 116, 118A and their arrangement can be any arrangement convenient for coupling light to and from

-10-

waveguide 112. Preferably, the active elements substantially fill the light capture angle (numerical aperture) of the waveguide to reduce losses. Active areas can be concentric rings, sectors of a circle or an arbitrary shape.

5 In FIG. 6, a "multidrop" arrangement of transmitter 60A, 60B, 60C coupling to a single waveguide 62 is shown. Interface 66 (shown in FIG. 2) couples enough light to the waveguide 62 to provide all of the energization for multiple transmitters. The light  
10 outputs of each of the transmitters is formed as a digital word which includes an address identifying the transmitter to the interface 66. Likewise, the modulated output from light converter 26 (shown in FIG.  
15 2) comprises digital words which include an address identifying the transmitter which is to receive and respond to the digital word. In FIG. 7, a further alternative embodiment of a multidrop arrangement of a plurality of transmitters 60D, 60E, 60F coupling along  
20 a single waveguide 62 to an interface 66 (shown in FIG. 2). The light outputs from each transmitter can comprise serial digital data in a selected multidrop digital protocol such as the HART digital protocol of Rosemount Inc.

25 In FIG. 8, a further embodiment of a multidrop arrangement of transmitters 60G, 60H, 60J coupling via waveguide 62 to interface 66 (shown in FIG. 2) is shown. In FIG. 8, wavelength division couplers 130A, 130B, 130C in each transmitter provide optically separated coupling  
30 paths for the excitation and modulation at one wavelength and the transmitter light output at a second wavelength different than the first. Many known wavelength coding and decoding arrangements can be used,

-11-

and many known electrical communication protocols, including half duplex and full duplex arrangements can be adapted for use in optical communication over the optical media.

5           Although the present invention has been described with reference to preferred embodiments, workers skilled in the art will recognize that changes may be made in form and detail without departing from the spirit and scope of the invention.

-12-

## WHAT IS CLAIMED IS:

1. A transmitter having a light input energizing the transmitter and providing a light output to an optical medium indicating a process variable, comprising:

sensor means for generating an electrical sensor output representative of the process variable;

circuit means receiving the sensor output for generating an electrical transmitter output indicating the process variable adjusted by a changeable parameter stored in the circuit means, the circuit means having an energization input for energizing the circuit means; and

conversion means for converting the transmitter output to the light output, the conversion means further including receiver means receiving light for converting a first portion of the received light into electrical energy provided to the energization input and for converting a second portion of the received light into an electrical output controlling the parameter.

2. The transmitter of Claim 1 wherein the changeable parameter comprises a changeable measurement range of the process variable.

3. The transmitter of Claim 1 wherein the receiver means receive the received light from a waveguide.

-13-

4. The transmitter of Claim 3 wherein the conversion means include an emitter surface emitting light and the receiver means include a receiving surface for converting the received light.

5. The transmitter of Claim 4 wherein the waveguide receives and transmits light within a light capture angle.

6. The transmitter of Claim 5 wherein the emitting surface and the receiving surface substantially fill the light capture angle of the waveguide.

7. The transmitter of Claim 6 wherein the receiving surface is disposed along a light path between the waveguide and the emitting surface, the receiving surface being arranged to permit light to pass along the path from the emitting surface to the waveguide.

8. The transmitter of Claim 7 wherein the receiving surface has a port therethrough for passing the light from the emitting surface.

9. The transmitter of Claim 7 wherein the receiving surface is at least partially transparent to pass light from the emitting surface.

10. The transmitter of Claim 7 wherein the receiving surface reflects light from the emitting surface to the waveguide.

11. The transmitter of Claim 1 wherein the received light represents a function of a desired span

-14-

setting and the parameter stored in the circuit means is a function of the desired span setting programmed by the received light.

12. The transmitter of Claim 1 wherein the received light represents a linearity correction of the transmitter output and the parameter stored in the circuit means is a function of the linearity correction programmed by the received light.

13. The transmitter of Claim 1 wherein the received light represents a temperature correction of the transmitter output and the parameter stored in the circuit means is a function of the temperature correction programmed by the received light.

14. An interface between an optical medium communicating with a remote optical process variable transmitter and an electrical bus, comprising:

light generating means coupled to a waveguide  
and

including first means for generating a programming light component modulated to program the transmitter's generation of an optical output, and second means for generating an energizing light component energizing the transmitter;

control means coupled to the light generating means for electrically controlling the modulation as a function of a first reference received from the bus and for electrically controlling amplitude of the energizing light component as a

-15-

function of a second reference in the control means; and  
receiver means for providing an electrical output to the bus representative of a programmed optical output received from the transmitter.

15. The interface of Claim 14 wherein the waveguide couples to a plurality of optical process variable transmitters and the first means further comprises means for generating a programming light component modulated to program generation of optical outputs by the plurality of transmitters.

16. The interface of Claim 15 wherein the energizing light component energizes the plurality of optical process control transmitters.

17. The interface of Claim 16 wherein the programmed optical output is coupled along the waveguide.

18. The interface of Claim 17 wherein the receiver converts the programmed optical outputs from a plurality of optical process transmitters to a common electrical bus.

1/4

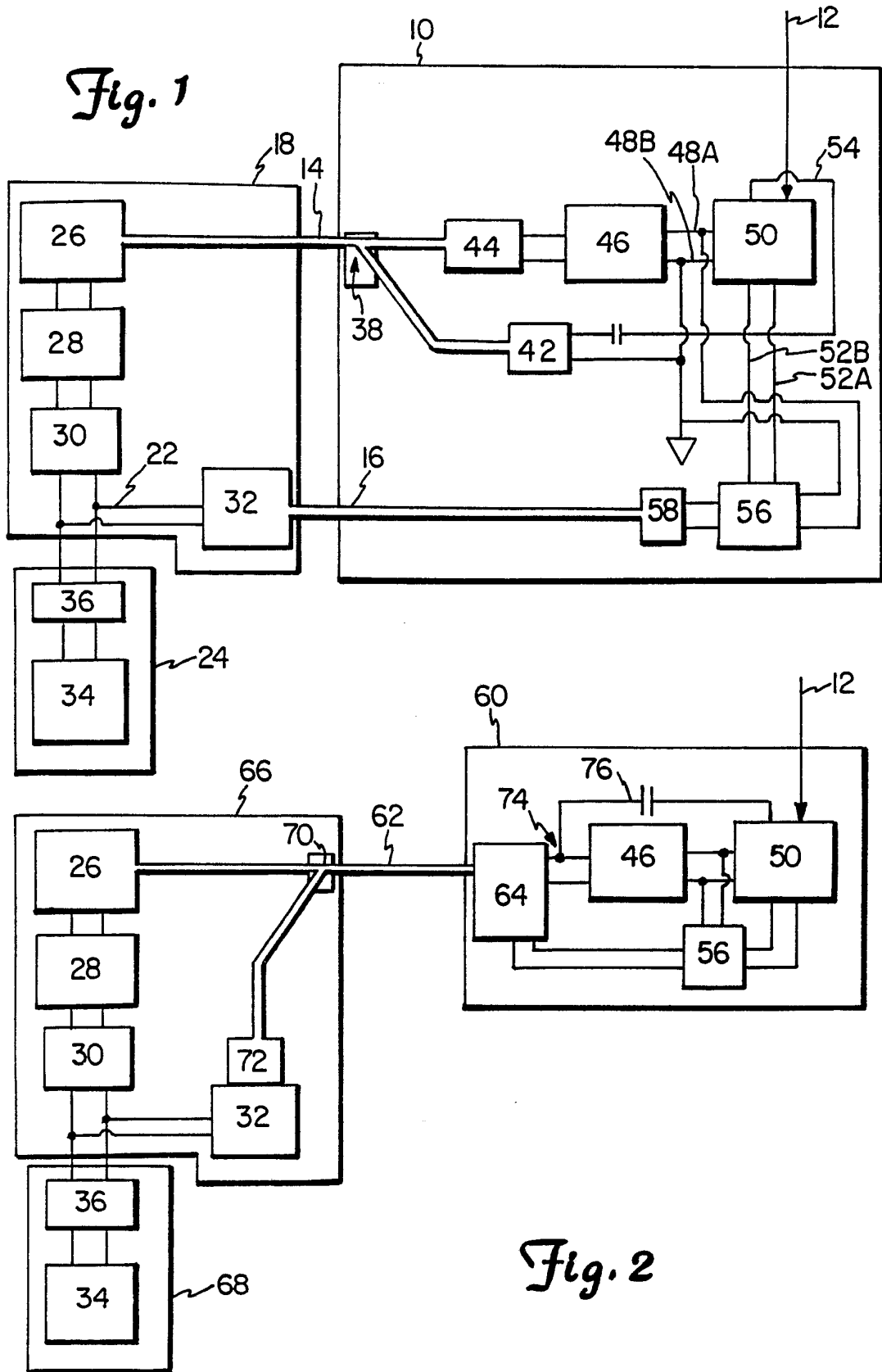

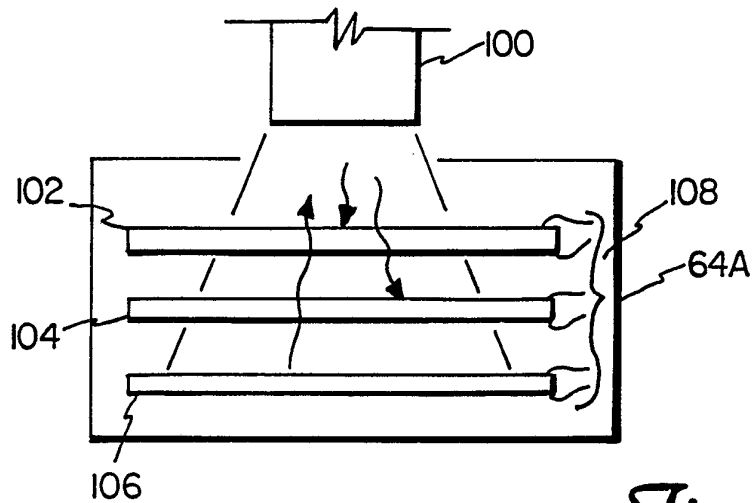
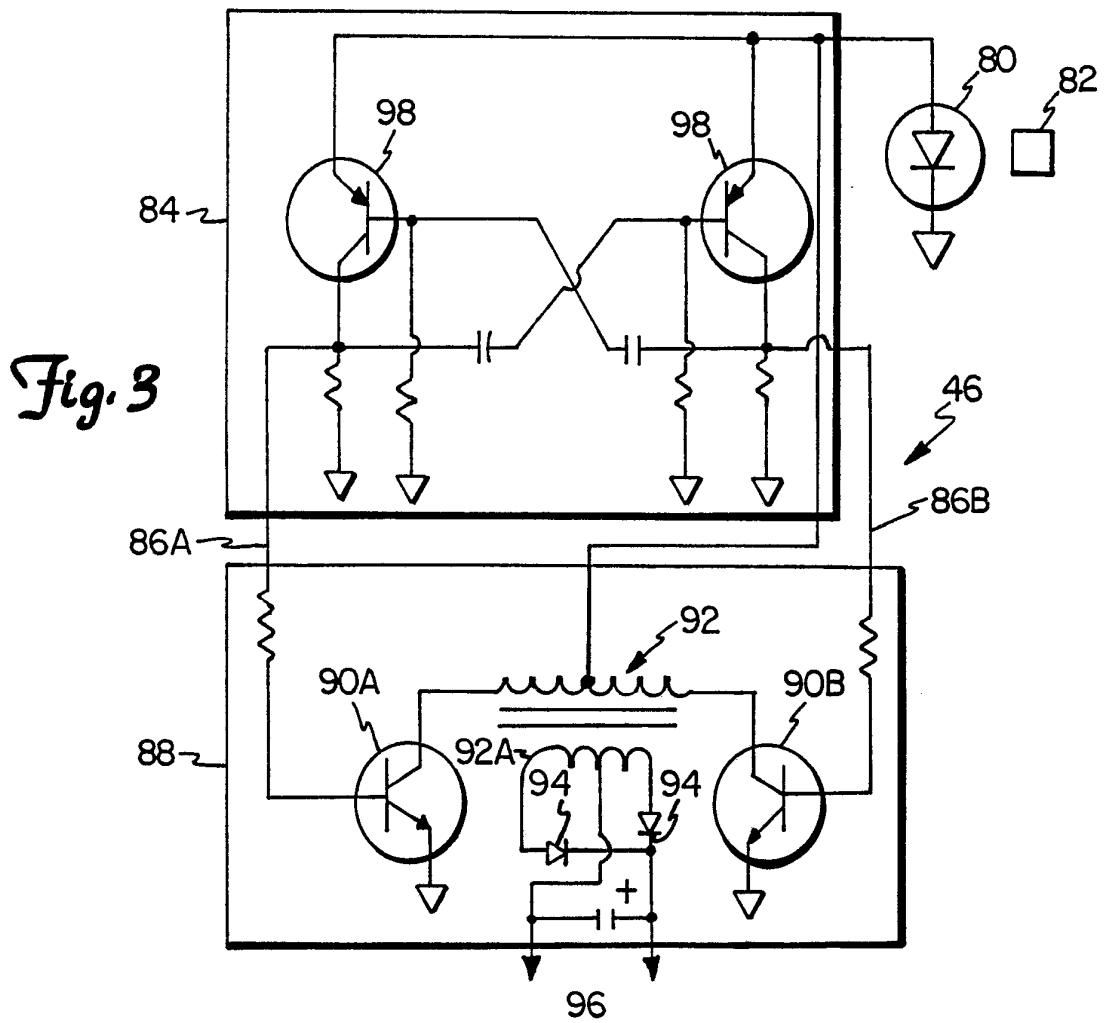

*Fig. 4*

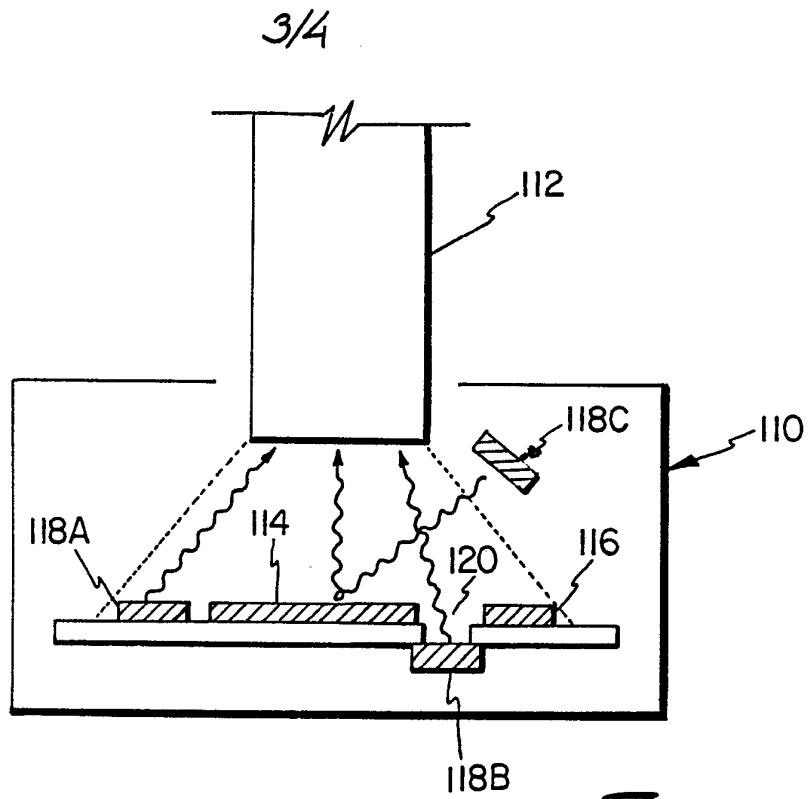

Fig. 5

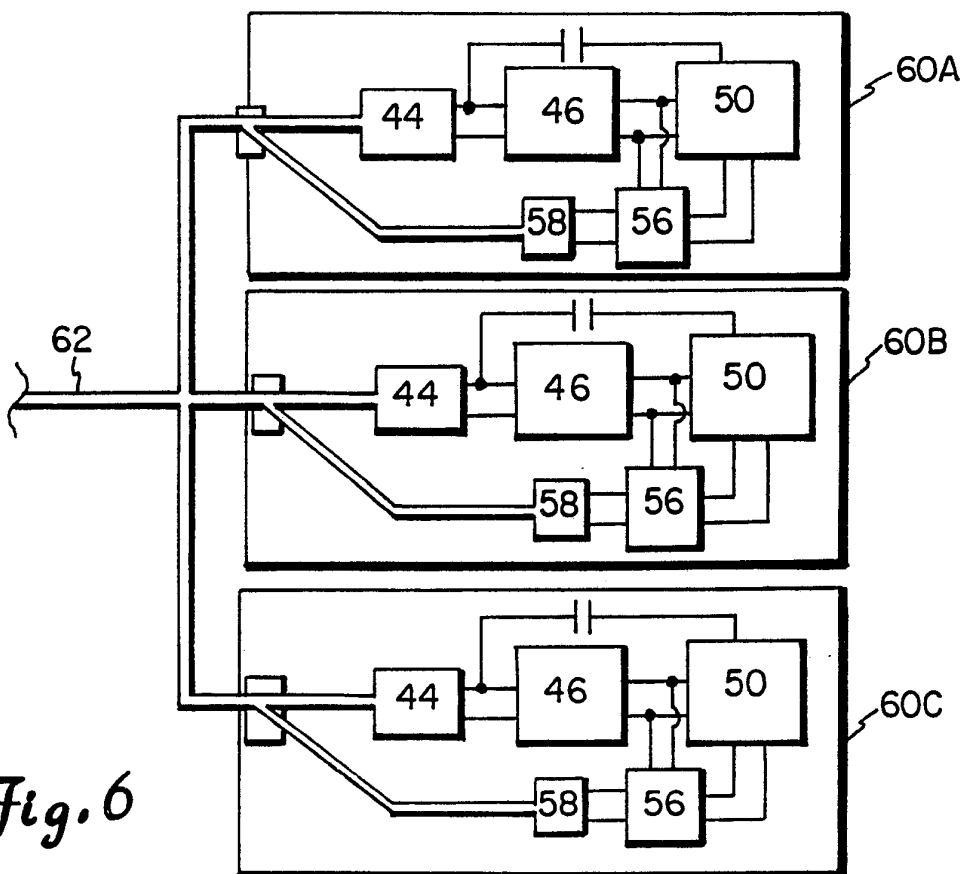

Fig. 6

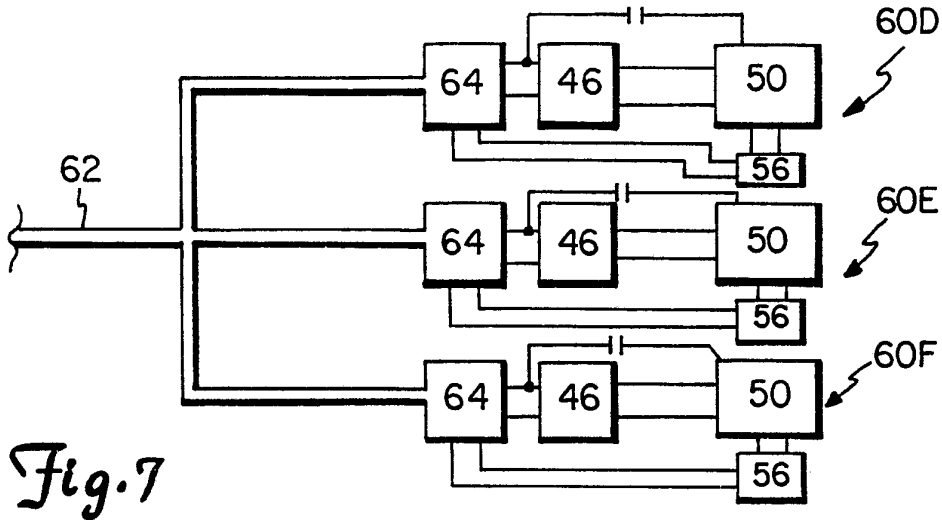

Fig. 7

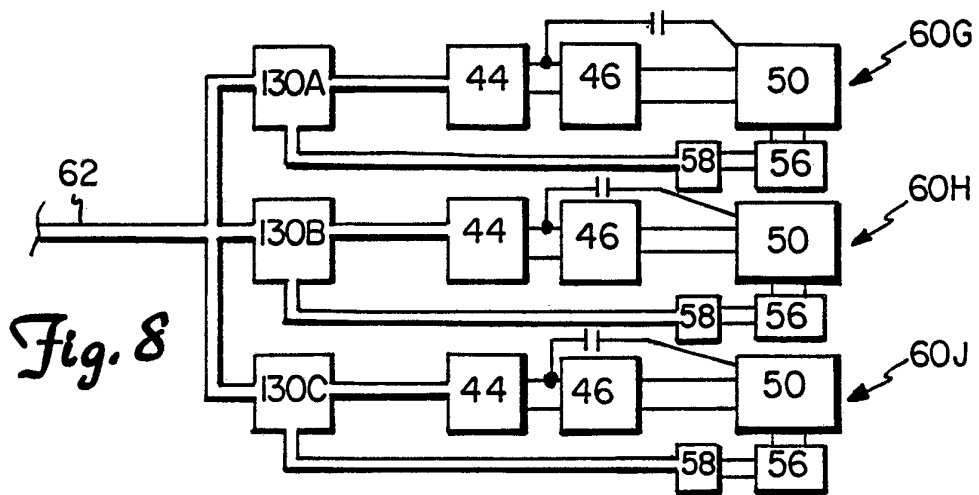
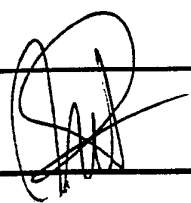

Fig. 8

**INTERNATIONAL SEARCH REPORT**

PCT/US 91/00904

International Application No

<b>I. CLASSIFICATION OF SUBJECT MATTER</b> (if several classification symbols apply, indicate all) <sup>6</sup>		
According to International Patent Classification (IPC) or to both National Classification and IPC		
Int.Cl. 5                      G08C23/00 ;    H04B10/00		
<b>II. FIELDS SEARCHED</b>		
Minimum Documentation Searched <sup>7</sup>		
Classification System	Classification Symbols	
Int.Cl. 5	G08C ;                      H04B	
Documentation Searched other than Minimum Documentation to the Extent that such Documents are Included in the Fields Searched <sup>8</sup>		
<b>III. DOCUMENTS CONSIDERED TO BE RELEVANT<sup>9</sup></b>		
Category <sup>o</sup>	Citation of Document, <sup>11</sup> with indication, where appropriate, of the relevant passages <sup>12</sup>	Relevant to Claim No. <sup>13</sup>
X	EP,A,149 286 (LEMELSON) July 24, 1985 see claims 15-21	1-3,14
Y		2,4-13
Y	see claims 1,7-14	15-18
	---	
Y	EP,A,180 423 (SIEGER LIMITED) May 7, 1986 see claims 1,2,10	2,11-13
	---	
Y	US,A,4 479 264 (LOCKETT ET AL.) October 23, 1984 see the whole document	4-10
A		1-3
	---	
Y	ISA TRANSACTIONS. vol. 26, no. 1, 1987, PITTSBURGH US pages 1 - 5; PATRIQUIN ET AL.: 'OPTICALLY INTERFACED SENSOR SYSTEM FOR AEROSPACE APPLICATIONS ' see the whole document	15-18
	---	
	-/--	
<p><sup>o</sup> Special categories of cited documents : <sup>10</sup></p> <p>"A" document defining the general state of the art which is not considered to be of particular relevance</p> <p>"E" earlier document but published on or after the international filing date</p> <p>"L" document which may throw doubts on priority claim(s) or which is cited to establish the publication date of another citation or other special reason (as specified)</p> <p>"O" document referring to an oral disclosure, use, exhibition or other means</p> <p>"P" document published prior to the international filing date but later than the priority date claimed</p> <p>"T" later document published after the international filing date or priority date and not in conflict with the application but cited to understand the principle or theory underlying the invention</p> <p>"X" document of particular relevance; the claimed invention cannot be considered novel or cannot be considered to involve an inventive step</p> <p>"Y" document of particular relevance; the claimed invention cannot be considered to involve an inventive step when the document is combined with one or more other such documents, such combination being obvious to a person skilled in the art.</p> <p>"&amp;" document member of the same patent family</p>		
<b>IV. CERTIFICATION</b>		
Date of the Actual Completion of the International Search	Date of Mailing of this International Search Report	
18 OCTOBER 1991	30. 10. 91	
International Searching Authority	Signature of Authorized Officer	
EUROPEAN PATENT OFFICE	REEKMANS M. V.	

III. DOCUMENTS CONSIDERED TO BE RELEVANT (CONTINUED FROM THE SECOND SHEET)		Relevant to Claims No.
Category °	Citation of Document, with indication, where appropriate, of the relevant passages	
A	EP,A,75 699 (SIEMENS AKTIENGESELLSCHAFT) April 6, 1983 see claims ---	1,3,14

**ANNEX TO THE INTERNATIONAL SEARCH REPORT  
ON INTERNATIONAL PATENT APPLICATION NO.**

US 9100904  
SA 45912

This annex lists the patent family members relating to the patent documents cited in the above-mentioned international search report. The members are as contained in the European Patent Office EDP file on  
The European Patent Office is in no way liable for these particulars which are merely given for the purpose of information.

18/10/91

Patent document cited in search report	Publication date	Patent family member(s)	Publication date
EP-A-149286	24-07-85	None	
EP-A-180423	07-05-86	JP-A- 61118900 US-A- 4704607	06-06-86 03-11-87
US-A-4479264	23-10-84	None	
EP-A-75699	06-04-83	DE-A- 3138073 JP-A- 58068197 US-A- 4525873	14-04-83 22-04-83 25-06-85