

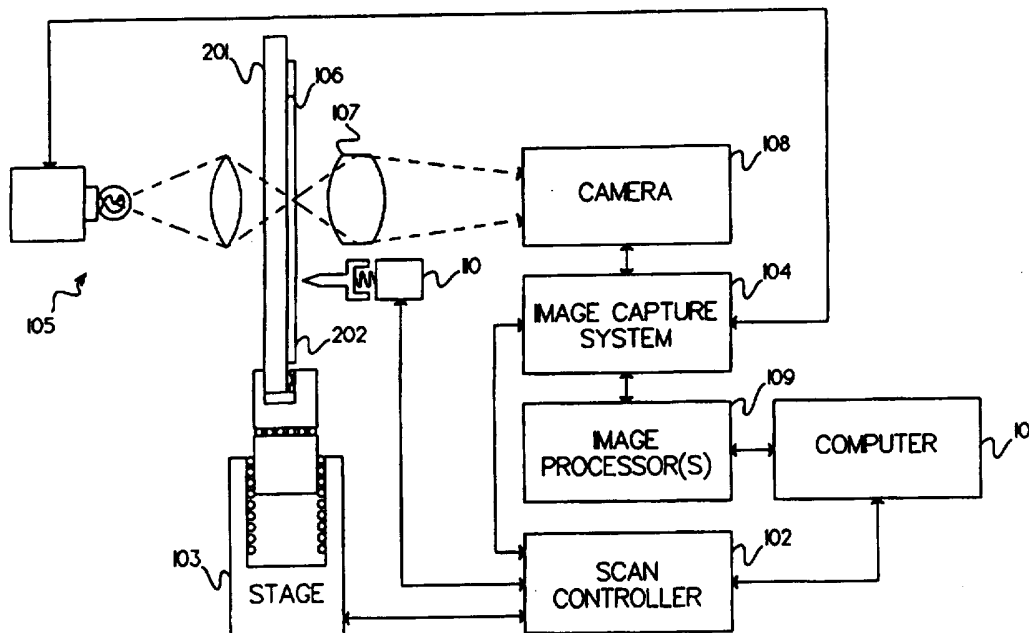

INTERNATIONAL APPLICATION PUBLISHED UNDER THE PATENT COOPERATION TREATY (PCT)

<p>(51) International Patent Classification ⁶ : G03B 13/36</p>	<p>A3</p>	<p>(11) International Publication Number: WO 96/10196 (43) International Publication Date: 4 April 1996 (04.04.96)</p>
<p>(21) International Application Number: PCT/US95/10133 (22) International Filing Date: 8 August 1995 (08.08.95) (30) Priority Data: 08/309,405 20 September 1994 (20.09.94) US (71) Applicant: NEOPATH, INC. [US/US]; 8271 154th Avenue N.E., Redmond, WA 98052 (US). (72) Inventors: FROST, Keith, L.; 15310 26th Avenue N.E., Seattle, WA 98155 (US). HAYENGA, Jon, W.; 21648 94th Place South, Kent, WA 98031 (US). STEPHANICK, James, A.; 8811 36th Avenue S.W., Seattle, WA 98126 (US). SCHMIDT, Robert, C.; 10014 161st Place N.E., Redmond, WA 98052 (US). (74) Agent: LEONE, George, A., Sr.; Leone & Moffa, P.A., Suite 1275, 601 Lakeshore Parkway, Minnetonka, MN 55305 (US).</p>		<p>(81) Designated States: AU, CA, JP, European patent (AT, BE, CH, DE, DK, ES, FR, GB, GR, IE, IT, LU, MC, NL, PT, SE). Published <i>With international search report.</i> (88) Date of publication of the international search report: 4 July 1996 (04.07.96)</p>

(54) Title: METHOD AND APPARATUS FOR AUTOMATIC FOCUSING OF BIOMEDICAL SPECIMENS



(57) Abstract

A method for automatically focusing on a slide includes the steps of locating a coverslip (401-411), acquiring images from predetermined focal depths in the slide (412), and starting at an initial focal depth proximate the surface of the coverslip (202). A set of predetermined characteristics within each of the images are measured (511) to generate at least one image measurement for each of the plurality of images. A focus measure is computed (511) for each of the images, where each focus measure is a function of at least one image measurement. A best focus location is determined (512) relative to focal depth where an acquired image has a highest focus measure.

FOR THE PURPOSES OF INFORMATION ONLY

Codes used to identify States party to the PCT on the front pages of pamphlets publishing international applications under the PCT.

AT	Austria	GB	United Kingdom	MR	Mauritania
AU	Australia	GE	Georgia	MW	Malawi
BB	Barbados	GN	Guinea	NE	Niger
BE	Belgium	GR	Greece	NL	Netherlands
BF	Burkina Faso	HU	Hungary	NO	Norway
BG	Bulgaria	IE	Ireland	NZ	New Zealand
BJ	Benin	IT	Italy	PL	Poland
BR	Brazil	JP	Japan	PT	Portugal
BY	Belarus	KE	Kenya	RO	Romania
CA	Canada	KG	Kyrgystan	RU	Russian Federation
CF	Central African Republic	KP	Democratic People's Republic of Korea	SD	Sudan
CG	Congo	KR	Republic of Korea	SE	Sweden
CH	Switzerland	KZ	Kazakhstan	SI	Slovenia
CI	Côte d'Ivoire	LI	Liechtenstein	SK	Slovakia
CM	Cameroon	LK	Sri Lanka	SN	Senegal
CN	China	LU	Luxembourg	TD	Chad
CS	Czechoslovakia	LV	Latvia	TG	Togo
CZ	Czech Republic	MC	Monaco	TJ	Tajikistan
DE	Germany	MD	Republic of Moldova	TT	Trinidad and Tobago
DK	Denmark	MG	Madagascar	UA	Ukraine
ES	Spain	ML	Mali	US	United States of America
FI	Finland	MN	Mongolia	UZ	Uzbekistan
FR	France			VN	Viet Nam
GA	Gabon				

INTERNATIONAL SEARCH REPORT

International application No.
PCT/US95/10133

A. CLASSIFICATION OF SUBJECT MATTER

IPC(6) :G03B 13/36

US CL :382/255; 250/201.3; 348/349

According to International Patent Classification (IPC) or to both national classification and IPC

B. FIELDS SEARCHED

Minimum documentation searched (classification system followed by classification symbols)

U.S. : 382/255; 250/201.3, 201.7; 348/349,79,345,350,354,356

Documentation searched other than minimum documentation to the extent that such documents are included in the fields searched

Electronic data base consulted during the international search (name of data base and, where practicable, search terms used)

APS

C. DOCUMENTS CONSIDERED TO BE RELEVANT

Category*	Citation of document, with indication, where appropriate, of the relevant passages	Relevant to claim No.
Y	US, A, 5,287,272 (RUTENBERG ET AL.) 15 February 1994, col.6 line 50 to col.7 line 29, col.14 lines 9-19.	1-30
Y	US, A, 5,040,228 (BOSE ET AL.) 13 August 1991, abstract, col.1 line 66 to col.2 line 27.	1-30
Y	US, A, 5,003,165 (SARFATI ET AL.) 26 March 1991, col.1 lines 34-55.	1-30
Y	US, A, 4,899,194 (HORI) 06 February 1990, col.2 lines 10-68.	1-30
Y	US, A, 4,693,608 (KITAGAWA ET AL.) 15 September 1987, col.7 lines 1-5.	11, 12, 18, 28

Further documents are listed in the continuation of Box C. See patent family annex.

* Special categories of cited documents:	*T* later document published after the international filing date or priority date and not in conflict with the application but cited to understand the principle or theory underlying the invention
A document defining the general state of the art which is not considered to be part of particular relevance	*X* document of particular relevance; the claimed invention cannot be considered novel or cannot be considered to involve an inventive step when the document is taken alone
E earlier document published on or after the international filing date	*Y* document of particular relevance; the claimed invention cannot be considered to involve an inventive step when the document is combined with one or more other such documents, such combination being obvious to a person skilled in the art
L document which may throw doubts on priority claim(s) or which is cited to establish the publication date of another citation or other special reason (as specified)	*Z* document member of the same patent family
O document referring to an oral disclosure, use, exhibition or other means	
P document published prior to the international filing date but later than the priority date claimed	

Date of the actual completion of the international search

14 FEBRUARY 1996

Date of mailing of the international search report

06 MAR 1996

Name and mailing address of the ISA/US
Commissioner of Patents and Trademarks
Box PCT
Washington, D.C. 20231

Facsimile No. (703) 305-3230

Authorized officer

JON CHANG *Jon Hill*

Telephone No. (703) 305-8439

INTERNATIONAL SEARCH REPORT

International application No.
PCT/US95/10133

C (Continuation). DOCUMENTS CONSIDERED TO BE RELEVANT

Category*	Citation of document, with indication, where appropriate, of the relevant passages	Relevant to claim No.
Y	US, A, 4,600,832 (GRUND) 15 July 1986, col.2 lines 45-50.	4, 6-9, 20-21, 24, 25, 30
A	US, A, 4,584,704 (FERREN) 22 April 1986, see entire reference	1-30
Y,P	US, A, 5,430,288 (SCHIELKE ET AL.) 04 July 1995, col.1 line 57 to col.3 line 7.	1-30