



US00D417776S

United States Patent [19]
McDowell

[11] **Patent Number: Des. 417,776**

[45] **Date of Patent: ** Dec. 21, 1999**

[54] **SIDE ELEMENT OF A SHOE UPPER**

[75] Inventor: **Sean Michael McDowell**, Beaverton, Oreg.

[73] Assignee: **Nike, Inc.**, Beaverton, Oreg.

[**] Term: **14 Years**

[21] Appl. No.: **29/104,852**

[22] Filed: **May 13, 1999**

[51] **LOC (6) Cl.** **02-99**

[52] **U.S. Cl.** **D2/972**

[58] **Field of Search** D2/896, 902, 907,
D2/943, 944, 969, 972, 973; 36/45, 50.1,
51, 77 M, 77 R, 83, 88, 89, 113, 114, 126-130

“Nike Footwear Catalog” Holiday 1998, published Feb. 1, 1998 (pp. M14, M21), Beaverton, Oregon.

“Nike Footwear Catalog” Spring 1999, published Jun. 1, 1998 (pp. W19, W28, W66), Beaverton Oregon.

“Nike Footwear Catalog” Fall 1999, published Nov. 1, 1998 (pp. W15, M42), Beaverton, Oregon.

“Nike Footwear Catalog” Holiday 1999, published Mar. 1, 1999 (pp. M26, W113, W115), Beaverton, Oregon.

Primary Examiner—Dominic Simone
Attorney, Agent, or Firm—Trask, Britt & Rossa

[57] **CLAIM**

The ornamental design for a side element of a shoe upper, as shown and described.

[56] **References Cited**

U.S. PATENT DOCUMENTS

D. 294,654	3/1988	Liggett et al. .	
D. 295,230	4/1988	Tong .	
D. 336,768	6/1993	Preskar et al. .	
D. 398,770	9/1998	Lozano .	
D. 399,340	10/1998	James .	
D. 401,052	11/1998	Lozano	D2/972
D. 401,756	12/1998	Avar .	
D. 406,451	3/1999	Lozano .	
D. 406,452	3/1999	Fogg .	
D. 406,690	3/1999	Vestuti	D2/969
D. 411,761	7/1999	Lotti	D2/972

OTHER PUBLICATIONS

“Nike Footwear Catalog,” Spring 1997, published Jun. 1, 1996 (pp. 9, 11, 15, 54, 126), Beaverton, Oregon.

“Nike Footwear Catalog” Fall 1998, published Nov. 1, 1997 (pp. W6, W8, W10, W85, W91, M12, M36), Beaverton, Oregon.

DESCRIPTION

FIG. 1 is a perspective view of the side element of a shoe upper showing my new design;

FIG. 2 is a side elevational view of the side element of a shoe upper shown in FIG. 1;

FIG. 3 is a front elevational view of the side element of a shoe upper shown in FIG. 1;

FIG. 4 is a rear elevational view of the side element of a shoe upper shown in FIG. 1; and,

FIG. 5 is a top view of the side element of a shoe upper shown in FIG. 1;

The phantom lines showing a portion of a shoe, in FIGS. 1-5 is for illustrative purposes only and forms no part of the claimed design.

1 Claim, 2 Drawing Sheets

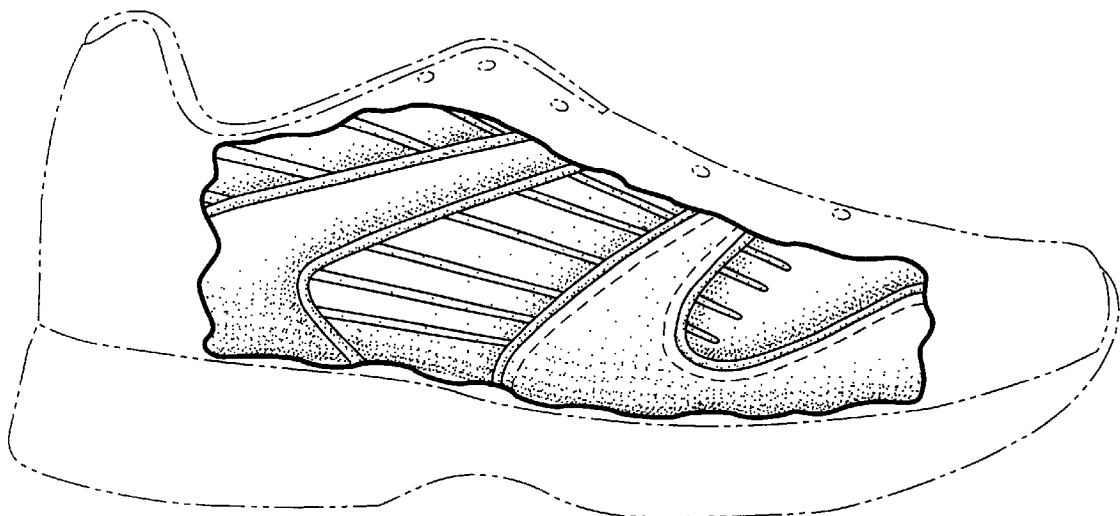

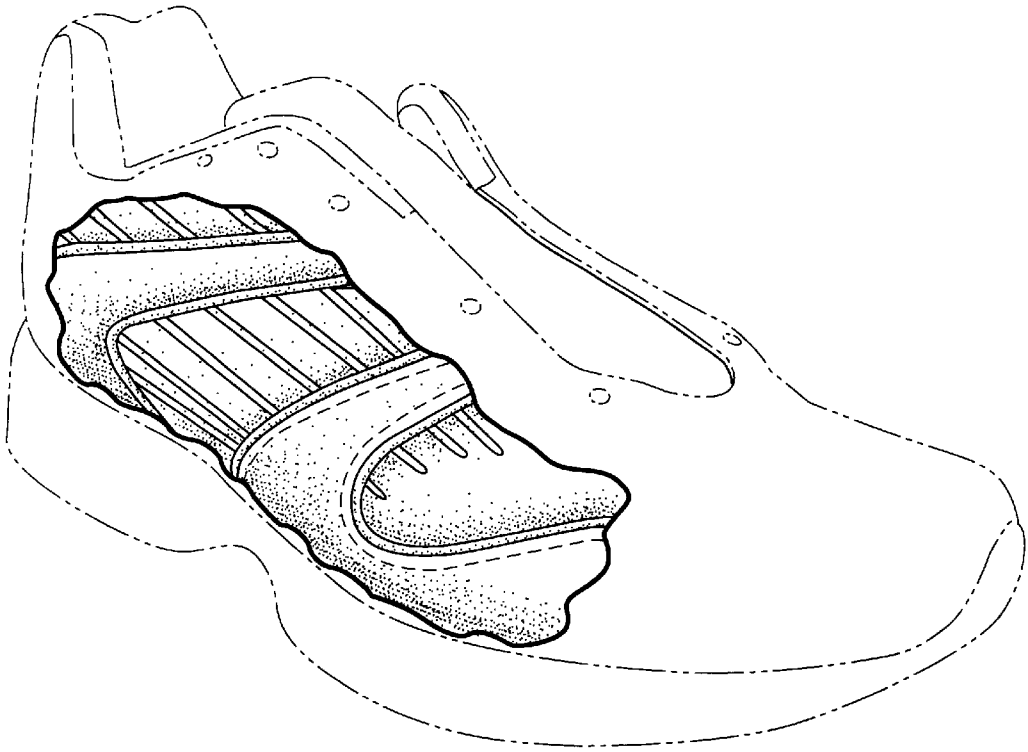

Fig. 1

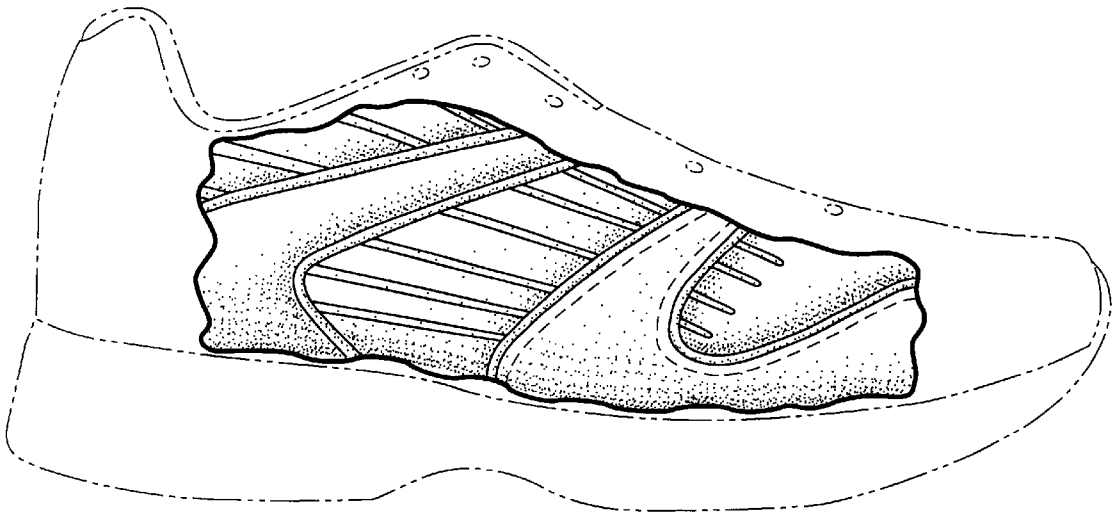

Fig. 2

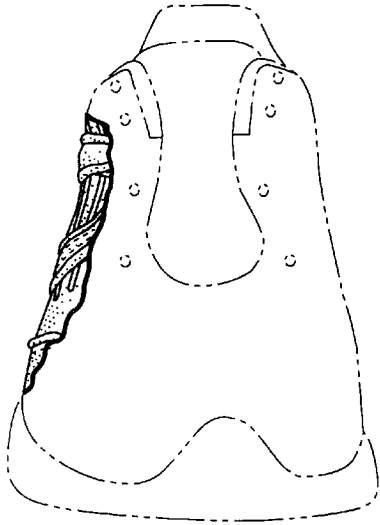

Fig. 3

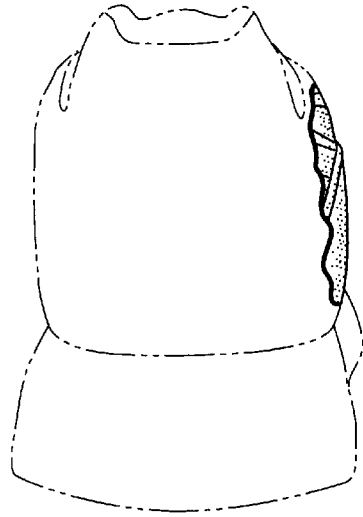

Fig. 4



Fig. 5