



- (51) International Patent Classification:
H04W 76/00 (2009.01)
- (21) International Application Number:
PCT/CN2014/083717
- (22) International Filing Date:
5 August 2014 (05.08.2014)
- (25) Filing Language: English
- (26) Publication Language: English
- (30) Priority Data:
PCT/CN2013/080904 6 August 2013 (06.08.2013) CN
- (71) Applicant: **MEDIATEK INC.** [CN/CN]; No.1, Dusing Road 1st, Science-Based Industrial Park, Hsin-Chu, Taiwan 300 (CN).
- (72) Inventors: **LIN, Shiang-Jiun**; No.78, Ln. 30, Sec. 1, Guangfu Rd., East Dist., Hsinchu City, Taiwan 300 (CN). **WU, Min**; Room 1312, Building No.208, North Shaoyaoju Lane, Chaoyang District, Beijing 100029 (CN). **HWANG, Chien-Hwa**; No.255, Guangming 9th Rd., Zhubei City, Hsinchu County, Taiwan 302 (CN). **ZHUANG, Xiangyang**; 1380 Louise Court, Lake Zurich, Illinois 60047 (US).
- (74) Agent: **BEIJING SANYOU INTELLECTUAL PROPERTY AGENCY LTD.**; 16th Fl., Block A, Corporate Square, No.35 Jinrong Street, Beijing 100033 (CN).

(81) Designated States (unless otherwise indicated, for every kind of national protection available): AE, AG, AL, AM, AO, AT, AU, AZ, BA, BB, BG, BH, BN, BR, BW, BY, BZ, CA, CH, CL, CN, CO, CR, CU, CZ, DE, DK, DM, DO, DZ, EC, EE, EG, ES, FI, GB, GD, GE, GH, GM, GT, HN, HR, HU, ID, IL, IN, IR, IS, JP, KE, KG, KN, KP, KR, KZ, LA, LC, LK, LR, LS, LT, LU, LY, MA, MD, ME, MG, MK, MN, MW, MX, MY, MZ, NA, NG, NI, NO, NZ, OM, PA, PE, PG, PH, PL, PT, QA, RO, RS, RU, RW, SA, SC, SD, SE, SG, SK, SL, SM, ST, SV, SY, TH, TJ, TM, TN, TR, TT, TZ, UA, UG, US, UZ, VC, VN, ZA, ZM, ZW.

(84) Designated States (unless otherwise indicated, for every kind of regional protection available): ARIPO (BW, GH, GM, KE, LR, LS, MW, MZ, NA, RW, SD, SL, SZ, TZ, UG, ZM, ZW), Eurasian (AM, AZ, BY, KG, KZ, RU, TJ, TM), European (AL, AT, BE, BG, CH, CY, CZ, DE, DK, EE, ES, FI, FR, GB, GR, HR, HU, IE, IS, IT, LT, LU, LV, MC, MK, MT, NL, NO, PL, PT, RO, RS, SE, SI, SK, SM, TR), OAPI (BF, BJ, CF, CG, CI, CM, GA, GN, GQ, GW, KM, ML, MR, NE, SN, TD, TG).

Published:
— with international search report (Art. 21(3))

(54) Title: DRX AND HARQ OPERATIONS IN ADAPTIVE TDD SYSTEMS

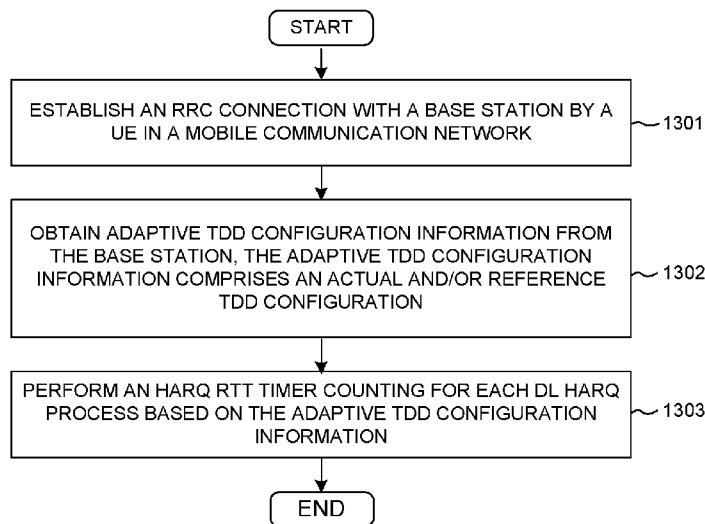

FIG. 13

(57) Abstract: A method of DRX and HARQ operation enhancement in adaptive TDD systems is proposed. A UE establishes a radio resource control (RRC) connection with a base station in a mobile communication network. The UE obtains adaptive time division duplex (TDD) configuration information from the base station, wherein the adaptive TDD configuration information comprises an actual TDD configuration and/or a reference TDD configuration. The UE performs a Hybrid Automatic Repeat Request (HARQ) round trip time (RTT) timer counting for each downlink (DL) HARQ process based on the adaptive TDD configuration information. The UE can avoid the potential misunderstanding between eNB and UE regarding HARQ RTT timing when TDD configuration changes.

WO 2015/018321 A1

DRX AND HARQ OPERATIONS IN ADAPTIVE TDD SYSTEMS

CROSS REFERENCE TO RELATED APPLICATIONS

This application claims priority under 35 U.S.C. §119 from Application Number
5 PCT/CN2013/080904, entitled “DRX Operations in Adaptive TDD Systems,” filed on August 6,
2013, the subject matter of which is incorporated herein by reference.

FIELD OF INVENTION

The present invention relates generally to wireless communication systems and, more
10 particularly, to Discontinuous Reception (DRX) operation in adaptive Time Division Duplex
(TDD) systems.

BACKGROUND OF THE INVENTION

In wireless communication systems, such as defined by 3GPP Long Term Evolution
15 (LTE/LTE-A) specification, user equipments (UE) and base stations (eNodeB) communicate
with each other by sending and receiving data carried in radio signals according to a predefined
radio frame format. Typically, the radio frame format contains a sequence of radio frames,
each radio frame having the same frame length with the same number of subframes. The
subframes are configured to perform uplink (UL) transmission or downlink (DL) reception in
20 different Duplexing methods. Time-division duplex (TDD) is the application of time-division
multiplexing to separate transmitting and receiving radio signals. TDD has a strong advantage
in the case where there is asymmetry of the uplink and downlink data rates. Seven different
TDD configurations are provided in LTE/LTE-A systems to support different DL/UL traffic
ratios for different frequency bands.

25 Figure 1 (Prior Art) illustrates the TDD mode UL-DL configurations in an LTE/LTE-A
system. Figure 1 shows that each radio frame contains ten subframes, D indicates a DL
subframe, U indicates an UL subframe, and S indicates a Special subframe/Switch point (SP).
Each SP contains a DwPTS (Downlink pilot time slot), a GP (Guard Period), and an UpPTS
(Uplink pilot time slot). DwPTS is used for normal downlink transmission and UpPTS is used
30 for uplink channel sounding and random access. DwPTS and UpPTS are separated by GP,
which is used for switching from DL to UL transmission. The length of GP needs to be large
enough to allow the UE to switch to the timing advanced uplink transmission. These
allocations can provide 40% to 90% DL subframes.

In 3GPP LTE Rel-11 and after, the trend of the system design shows the requirements on more flexible configuration in the network system. Based on the system load, traffic type, traffic pattern and so on, the system can dynamically adjust its parameters to further utilize the radio resource and to save the energy. One example is the support of dynamic TDD configuration, where the TDD configuration in the system may dynamically change adapting to the DL-UL traffic ratio. When the change better matches the instantaneous traffic situation, the system throughput will be enhanced.

In traditional TDD systems, UL-DL configuration is broadcasted in the system information, i.e. SIB1. The mechanism for adapting UL-DL allocation is based on the system information change procedure. The semi-static allocation may or may not match the instantaneous traffic situation. In adaptive TDD systems, the notification of TDD change may be sent through a dedicated signaling, i.e., Radio Resource Control (RRC), Media Access Control (MAC) or Physical Downlink Control Channel (PDCCH) signaling, where the change period may be much less than the change of SIB1 (640ms). The benefits to adopt TDD configuration change by dedicated signaling is that it can be adjusted more efficiently and frequently to match the instantaneous traffic pattern.

In order to enable reasonable UE battery consumption, discontinuous reception (DRX) in E-UTRAN is defined. The UE may be configured via RRC with a DRX functionality that controls the UE's PDCCH monitoring activity for the UE's C-RNTI, TPC-PUCCH-RNTI, TPC-PUSCH-RNTI and Semi-Persistent Scheduling C-RNTI (if configured). When in RRC_CONNECTED mode, if DRX is configured, the UE is allowed to monitor the PDCCH discontinuously using the DRX operation. Otherwise, the UE monitors the PDCCH continuously. The DRX parameters are configured by eNodeB, a trade-off between UE battery saving and latency reduction of data transmission.

Figure 2 (Prior Art) illustrates a DRX Cycle where the periodic repetition of the On Duration followed by a possible period of inactivity. The following definitions may apply to DRX in E-UTRAN: 1) on-duration: a duration in downlink subframes that the UE waits for, after waking up from DRX, to receive PDCCHs. If the UE successfully decodes a PDCCH, the UE stays awake and starts the inactivity timer; 2) inactivity-timer: a duration in downlink subframes that the UE waits to successfully decode a PDCCH, from the last successful decoding of a PDCCH, failing which it re-enters DRX. The UE shall restart the inactivity timer following a single successful decoding of a PDCCH for a first transmission only (i.e. not for retransmissions); 3) active-time: the total duration that the UE is awake. This includes the "on-duration" of the DRX cycle, the time UE is performing continuous reception while the

inactivity timer has not expired and the time UE is performing continuous reception while waiting for a DL retransmission after one HARQ RTT. Based on the above, the minimum active time is of length equal to on-duration, and the maximum is undefined.

5 More specifically, when a DRX cycle is configured, the Active Time includes the time while 1) onDurationTimer or drx-InactivityTimer or drx-RetransmissionTimer or mac-ContentionResolutionTimer is running; 2) a Scheduling Request is sent on PUCCH and is pending; 3) an uplink grant for a pending HARQ retransmission occurs and there is data in the corresponding HARQ buffer; or 4) a PDCCH indicating a new transmission addressed to the C-RNTI of the UE has not been received after successful reception of a Random Access Response
10 for the preamble not selected by the UE. The DRX timers and HARQ RTT timer are all counted in PDCCH subframe, which may cause problems in adaptive TDD systems because frequent TDD configuration changes may lead to non-alignment counting in PDCCH subframe in eNodeB and UE sides. DRX operations in adaptive TDD systems thus need to be enhanced.

15 SUMMARY OF THE INVENTION

Solutions on DRX timers and HARQ RTT timer counting in adaptive TDD systems are proposed in the embodiments of this invention. Several scenarios and the corresponding solutions are discussed.

18 In one embodiment, the onDurationTimer, drx-InactivityTimer and drx-RetransmissionTimer can be counted in PDCCH subframe of the actual TDD configuration. eNodeB and UE should count the PDCCH subframe according to the new TDD configuration when TDD configuration change applies. The HARQ RTT timer can be determined by Table 1 or the HARQ RTT timer can be set as $k'+4$ where k' is the interval between the downlink transmission and the transmission of associated HARQ feedback in the combination of old
25 TDD configuration and new TDD configuration. In one example, k' can be determined by predefined rules. In another example, k' can be the number of subframes between a previous downlink transmission and a subsequent nearest uplink transmission for HARQ feedback, wherein k' is greater or equal to four.

30 In another embodiment, if DL reference configuration is used as the reference configuration of PDCCH subframe counting, the onDurationTimer, drx-InactivityTimer and drx-RetransmissionTimer are counted based on the PDCCH subframes in DL reference configuration. The HARQ RTT timer per DL HARQ process should also count according to the DL reference configuration. In one example, the DL reference configuration is with the most schedulable DL subframes.

In another embodiment, if UL reference configuration is used as the reference configuration of PDCCH subframe counting, the onDurationTimer, drx-InactivityTimer and drx-RetransmissionTimer are counted based on the PDCCH subframes in UL reference configuration. However, the HARQ RTT timer per DL HARQ process should still count
5 according to the DL reference configuration. In one example, the UL reference configuration is with the most schedulable UL subframes.

In another embodiment, the TDD configuration broadcasted in SIB1 can be used as reference configuration of PDCCH subframe counting. The onDurationTimer, drx-InactivityTimer and drx-RetransmissionTimer are counted based on the PDCCH subframes in
10 SIB1 TDD configuration. The HARQ RTT timer per DL HARQ process should also count according to the SIB1 TDD configuration. In one example, UL reference configuration is broadcasted in SIB1 as the reference configuration.

In yet another embodiment, the onDurationTimer, drx-InactivityTimer, and drx-RetransmissionTimer are counted in subframe basis (instead of PDCCH subframe counting)
15 regardless of TDD configuration.

Other embodiments and advantages are described in the detailed description below. This summary does not purport to define the invention. The invention is defined by the claims.

BRIEF DESCRIPTION OF THE DRAWINGS

20 The accompanying drawings, where like numerals indicate like components, illustrate embodiments of the invention.

Figure 1 (Prior Art) illustrates the TDD mode UL-DL configurations in an LTE/LTE-A system.

Figure 2 (Prior Art) illustrates an LTE/LTE-A mobile communication system with
25 adaptive TDD configuration.

Figure 3 illustrates an LTE/LTE-A mobile communication system with adaptive TDD configuration and DRX operation in accordance with one novel aspect.

Figure 4 is a simplified block diagram of a user equipment and a base station with DRX operation in adaptive TDD systems in accordance with one novel aspect.

30 Figure 5A illustrates DRX onDurationTimer and relationship to PDCCH subframe counting.

Figure 5B illustrates drx-InactivityTimer and relationship to PDCCH subframe counting.

Figure 5C illustrates drx-RetransmissionTimer and HARQ RTT timer.

Figure 6A illustrates examples of different TDD configurations and relationship to DRX

timers.

Figure 6B illustrates examples of different TDD configurations and corresponding operation procedure of different timers.

Figure 7 illustrates an example of downlink (DL) reference configuration.

5 Figure 8 illustrates an example of uplink (UL) reference configuration.

Figure 9 shows an example of MAC PDU sub-header format with one reserved DRX status report.

Figure 10 shows an example of six reserved bits left in the first Octet used to capture DRX timer values.

10 Figure 11 illustrates a method of sending DRX status report in accordance with one novel aspect.

Figure 12 is a flow chart of a method of DRX operation enhancement in adaptive TDD systems in accordance with one novel aspect.

15 Figure 13 is a flow chart of a method of HARQ operation enhancement in adaptive TDD systems in accordance with one novel aspect.

DETAILED DESCRIPTION

Reference will now be made in detail to some embodiments of the invention, examples of which are illustrated in the accompanying drawings.

20 Figure 3 illustrates an overview of LTE/LTE-A mobile communication system 300 with adaptive TDD configuration and DRX operation in accordance with one novel aspect. LTE system 300 comprises a user equipment UE 301 and a serving base station eNB 302. In step 311, UE 301 establishes a radio resource control (RRC) connection with eNB 302 and is configured to enter discontinuous reception (DRX) operation for power saving purpose. The
25 LTE system supports adaptive time division duplex (TDD) configuration, where the TDD configuration in the system may dynamically change according to the downlink-uplink (DL-UL) traffic ratio. The traditional mechanism for adapting UL-DL allocation is based on the system information change procedure (e.g., broadcasting TDD configuration via SIB1). However, since TDD configuration may change frequently (e.g., TDD configuration switch is 10ms most
30 frequently), UE behavior may be impacted if the TDD change is not sent to UEs in time (e.g., SIB1 is updated at least 640ms). In adaptive TDD systems, the notification of TDD change may be sent through a dedicated signaling, i.e., RRC, MAC or PDCCH signaling, where the change period may be much less than the change of SIB1 (640ms). The benefits to adopt TDD configuration change by dedicated signaling is that it can be adjusted more efficiently and

frequently to match the instantaneous traffic pattern.

In DRX operation, the various DRX timers including onDurationTimer, drx-InactivityTimer, and drx-RetransmissionTimer are counted in PDCCH subframes. However, in adaptive TDD operation, since the TDD configurations may change frequently, UE may not
5 know or may lose the knowledge of the actual TDD configuration even with dedicated signaling. In such a case, the PDCCH subframe counting may not be aligned between eNB and UE sides so that the active state and inactive state for DRX operation may not be aligned in eNB and UE sides. If the counting of these timers does not match, then it is possible that UE is
10 awake but Network does not transmit anything or Network transmits data for the UE but UE is in inactive mode. In the former case, unnecessary PDCCH monitoring occurs in the non-alignment area and results in UE power consumption. In the latter case, data would be missed in the UE side and retransmission is expected, which results in radio resource waste.

In accordance with one novel aspect, solutions to support the DRX operations in adaptive TDD systems are proposed. In step 312, UE 301 obtains adaptive TDD configuration
15 information from eNB 302. In step 313, UE 301 also obtains reference TDD configuration information from eNB 302. Based on the obtained information, UE 301 performs DRX timer counting and HARQ RTT timer counting in steps 314 and 315. Finally, in step 316, UE 301 sends a DRX status report to eNB 302 such that the DRX status is synchronized. In addition, UE 301 may obtain updated TDD configuration from eNB 302.

Figure 4 is a simplified block diagram of a user equipment UE 401 and a base station eNB
20 402 with DRX operation in adaptive TDD systems in accordance with one novel aspect. UE 401 comprises memory 411, a processor 412, an RF transceiver 413, and an antenna 419. RF transceiver 413, coupled with antenna 419, receives RF signals from antenna 419, converts them to baseband signals and sends them to processor 412. RF transceiver 413 also converts
25 received baseband signals from processor 412, converts them to RF signals, and sends out to antenna 419. Processor 412 processes the received baseband signals and invokes different functional modules to perform features in UE 401. Memory 411 stores program instructions and data 414 to control the operations of UE 401. The program instructions and data 414, when
30 executed by processor 412, enables UE 401 to access a mobile communication network for receiving adaptive TDD configuration information, and performing DRX operation accordingly.

UE 401 also comprises various function modules including a TDD configuration management module 415 that performs actual and/or reference TDD configurations, a DRX configuration and operation module 416 that performs DRX configuration and operation, a DRX status report and TDD synchronization module 417 that sends DRX status report and

receives TDD configuration synchronization, and an HARQ configuration and operation module 418 that performs HARQ configuration and operation for HARQ process and timer counting. The different components and modules may be implemented in a combination of hardware circuits and firmware/software codes being executable by processor 412 to perform the desired functions. Similarly, eNB 402 comprises memory 421, a processor 422, a transceiver 423 coupled to one or multiple antennas 429, and eNB 402 also comprises various function modules including a TDD configuration management module 425 that configures actual and/or reference TDD configurations to UE, a DRX configuration and operation module 426 that performs DRX configuration and operation, and a DRX management and TDD synchronization module 427 that receives DRX status report from UE and sends TDD configuration synchronization to UE. Both eNB and UE communicate with each other via a layered protocol stack including various protocols layers such as PHY, MAC, RLC, PDCP, RRC, and NAS.

When a DRX cycle is configured, the Active Time - the total duration that the UE is awake - includes the "On Duration" of the DRX cycle, the time UE is performing continuous reception while the inactivity timer has not expired, and the time UE is performing continuous reception while waiting for a DL retransmission after one HARQ RTT. More specifically, the Active Time includes the time while 1) onDurationTimer or drx-InactivityTimer or drx-RetransmissionTimer or mac-ContentionResolutionTimer is running; 2) a Scheduling Request is sent on PUCCH and is pending; 3) an uplink grant for a pending HARQ retransmission occurs and there is data in the corresponding HARQ buffer; or 4) a PDCCH indicating a new transmission addressed to the C-RNTI of the UE has not been received after successful reception of a Random Access Response for the preamble not selected by the UE. Among which, the timers running in Active Time are depicted in Figures 5A-5C.

Figure 5A illustrates onDurationTimer. The OnDurationTimer defines a duration in downlink subframes that the UE waits for after waking up from DRX to receive PDCCHs. If the UE successfully decodes a PDCCH, the UE stays awake and starts the inactivity timer. The onDurationTimer specifies the number of consecutive PDCCH-subframes at the beginning of a DRX cycle (value in number of PDCCH subframes). The On Duration starts upon the start subframe according to drxStartOffset, and stops upon the onDurationTimer is expired or when a DRX command MAC control element is received.

Figure 5B illustrates drx-InactivityTimer, which defines a duration in downlink subframes that the UE waits to successfully decode a PDCCH, from the last successful decoding of a PDCCH, failing which it re-enters DRX. The UE shall restart the inactivity timer following a

single successful decoding of a PDCCH for a first transmission only. The drx-InactivityTimer specifies the number of consecutive PDCCH-subframes after successfully decoding a PDCCH indicating an initial UL or DL user data transmission for this UE (value in number of PDCCH subframes). The inactivity time duration starts or restarts upon the PDCCH indicates a new
5 transmission (DL or UL), which does not include SPS transmission, and regardless of whether DL data is decoded successfully or not. The inactivity time duration stops upon the timer expires or when a DRX command MAC control element is received.

Figure 5C illustrates drx-RetransmissionTimer and HARQ RTT timer. Drx-RetransmissionTimer specifies the maximum number of consecutive PDCCH-subframes for as
10 soon as a DL retransmission is expected by the UE (value in number of PDCCH subframes). The drx-RetransmissionTimer starts if a HARQ RTT timer expires in this subframe and the data in the soft buffer of the corresponding HARQ process was not successfully decoded. The drx-RetransmissionTimer stops if the PDCCH indicates a DL transmission or if a DL assignment has been configured for this subframe during Active Time. Another DRX timer (not shown) is
15 the mac-ContentionResolutionTimer, which specifies the number of consecutive subframes during which the UE shall monitor the PDCCH after Msg3 is transmitted.

There is one HARQ RTT timer and one drx-RetransmissionTimer per DL HARQ process (except for broadcast process). During Active Time, for a PDCCH-subframe, for example, if
20 the subframe is not part of a configured measurement gap, and if the PDCCH indicates a DL transmission or if a DL assignment has been configured for this subframe, then UE will start the HARQ RTT Timer for the corresponding HARQ process. In FDD, HARQ RTT timer is eight subframes. In TDD, the duration of HARQ RTT Timer is set to $k + 4$ subframes, where k is the interval between the downlink transmission and the transmission of associated HARQ feedback. Table 1 shows the HARQ RTT Timer value in each TDD configuration. In Table 1, the first
25 parameter is k , which means given a DL transmission in a subframe, after k subframe, UE should feedback ACK/NACK to eNB. The second parameter, $(k + 4)$, is the HARQ RTT timer. For example, if a UE receives a DL new transmission in subframe 0 of TDD configuration #2, then the UE should feedback ACK/NACK in subframe $0+7$ ($k=7$), and the HARQ RTT timer should set as $k+4=7+4=11$. As a result, the HARQ RTT timer should count down 11 subframes.
30 Note that whether HARQ RTT timers are running or not does not affect Active Time determination.

Table 1: k/HARQ RTT timers (k+4)

Uplink-downlink Configuration	Subframe number									
	0	1	2	3	4	5	6	7	8	9
0	4/8	6/10				4/8	6/10			
1	7/11	6/10			4/8	7/11	6/10			4/8
2	7/11	6/10		4/8	8/12	7/11	6/10		4/8	8/12
3	4/8	11/15				7/11	6/10	6/10	5/9	5/9
4	12/16	11/15			8/12	7/11	7/11	6/10	5/9	4/8
5	12/16	11/15		9/13	8/12	7/11	6/10	5/9	4/8	13/17
6	7/11	7/11				7/11	7/11			5/9

PDCCH-subframe refers to a subframe with PDCCH. For full-duplex TDD, PDCCH-subframe represents the union of downlink subframes and subframes including DwPTS of all serving cell, except serving cells that are configured with scheduled cell ID. For half-duplex TDD, PDCCH-subframe represents the subframes where the PCELL is configured as a downlink subframe or a subframe including DwPTS. It can be seen that in DRX operation, onDurationTimer, drx-InactivityTimer, and drx-RetransmissionTimer are counted in PDCCH subframes. However, in adaptive TDD operations, since the TDD configurations may change frequently, UE may not know or may lose the knowledge of the actual TDD configuration. In such a case, the PDCCH subframe counting may not be aligned between eNB and UE sides so that the active state and inactive state for DRX operation may not be aligned in eNB and UE sides. Various solutions to support the DRX operations in adaptive TDD systems are now described with accompanying drawings.

In a first scenario, PDCCH subframe counting is based on the actual TDD configuration. If eNB signals the actual TDD configuration to UE and both eNB and UE know when to apply the new TDD configuration, then the onDurationTimer, drx-InactivityTimer, or drx-RetransmissionTimer can be counted in PDCCH subframes of the actual TDD configuration. Both eNB and UE should count the PDCCH subframes according to the new TDD configuration when TDD configuration change applies.

Figure 6A illustrates examples of different TDD configurations and their relationship to DRX timers. In this example, eNB configures TDD configurations from configuration #0 to #6 to #1 per radio frame basis, and both eNB and UE know it well, so that the three DRX timers counted in PDCCH subframes can be counted according to the TDD configuration #0, #6 and #1 and it should be 4, 5, and 6 PDCCH subframes, respectively.

Figure 6B illustrates examples of different TDD configurations and corresponding operation procedure of different timers. In a first embodiment, the HARQ RTT timer can be determined by Table 1 depending on which subframe in which configuration where the PDCCH indicates a DL transmission or a DL assignment has been configured. In a second embodiment, the HARQ RTT timer can be set as $k'+4$, where k' is the interval between the downlink transmission and the transmission of associated HARQ feedback in the combination of old TDD configuration and new TDD configuration. In a first example, k' can be determined by a pre-defined rule. In a second example, k' can be defined as the interval between the downlink transmission and the nearest uplink subframe to carry the transmission of the associated HARQ feedback which should be greater than or equal to 4 subframes of the downlink transmission subframe no matter in what combinations of TDD configuration changes (old TDD configuration and new TDD configuration). After determining k' , the duration of the HARQ RTT Timer is set to $k' + 4$ subframes.

As illustrated in Figure 6B, in one example, a DL data transmission is scheduled by an eNB to a UE in SF #1 in TDD configuration #0 with DL HARQ Process ID = m . The HARQ feedback according to the rule: the nearest uplink subframe greater than or equal to 4 subframes of the downlink transmission should be transmitted in SF #7 in TDD configuration #0. In this case, k' is set to 6 and the HARQ RTT timer should be set to 10. After HARQ RTT timer expires in a subframe, if the data in the soft buffer of the corresponding HARQ process was not successfully decoded, the DRX-Retransmission timer for the corresponding HARQ process should be started. In another example, a DL data transmission is scheduled by an eNB to a UE in SF #5 in TDD configuration #6 with DL HARQ Process ID = n . The following TDD configuration in the next radio frame is TDD configuration #1. Thus, the HARQ feedback according to the rule should be transmitted in SF #2 in TDD configuration #1. k' in this case is set to 7 and the HARQ RTT timer should be set to 11. After HARQ RTT timer expires in a subframe, if the data in the soft buffer of the corresponding HARQ process was not successfully decoded, the DRX-Retransmission timer for the corresponding HARQ process should be started.

In a second scenario, PDCCH subframe counting is based on a reference configuration. The reference configuration can be either a downlink reference configuration or an uplink reference configuration. In order to deal with the HARQ feedback in the transition of TDD configuration changes, eNB may schedule a DL reference configuration and an UL reference configuration to adaptive-TDD-enabled UEs. The DL reference configuration is with the most schedulable DL subframes and is used to indicate the UL HARQ reference timing (the timing where UE sends HARQ feedback for the DL transmission to eNB), while the UL reference

configuration is with the most schedulable UL subframes and is used to indicate the DL HARQ reference timing (the timing where UE expects HARQ feedback for the UL transmission from eNB). The TDD configuration relationship of DL reference configuration, scheduling configuration and UL reference configuration should follow equation (1):

$$\begin{aligned}
 & \text{DL subframe set} \\
 & \text{in UL reference configuration} \subseteq \\
 & \text{DL subframe set} \\
 & \text{in scheduling configuration} \subseteq \\
 & \text{DL subframe set} \\
 & \text{in DL reference configurat} \quad (1)
 \end{aligned}$$

- where the DL subframe set includes DL subframes and special subframes.

With DL and UL reference configuration, eNB should explicitly configure a cell specific DL reference configuration and a cell specific UL reference configuration to adaptive-TDD-enabled UEs. One example is to signal the DL and UL reference configuration to UE through system information or through RRC signaling. For example, to prevent the legacy UEs and the UEs that do not know the exact scheduling TDD configuration to perform incorrect measurement on a subframe which is broadcasted in SIB1 as DL but is turned to be operated as UL, the TDD configuration broadcasted in the SIB1 should be an UL reference configuration, which is with the less DL subframes or in other words, is with the most UL subframes. The DL reference configuration can also be broadcasted in the SIB1 with extended information element. The change of DL and UL reference configurations can be done through system information change procedure.

Another example is to configure the DL and UL reference configurations through dedicated signaling. For example, the DL and UL reference configurations can be configured to an adaptive-TDD-enabled UE through RRC signaling. The change of DL and UL reference configurations can be done through RRC connection reconfiguration. Another example is to broadcast the UL reference configuration in SIB1 TDD configuration, and to signal the DL reference configuration by dedicated signaling. The change of UL reference configurations can be done through system information change procedure and the change of DL reference configuration should be done through RRC connection reconfiguration.

Once the adaptive-TDD-enabled UE obtains the DL and UL reference configuration, the UE knows the UL HARQ feedback timing and the DL HARQ receiving timing according to the DL and UL reference configurations, respectively. The actual TDD configuration for scheduling should follow the DL subframe set relationship according to equation (1). DL and

UL reference configurations are expected to change semi-statically. With the DL and UL reference configurations, it can avoid the potential misunderstanding between eNB and UE regarding HARQ timing when TDD configuration changes.

Figure 7 illustrates an example of DL reference configuration. Since the reference configurations are changed less frequently, they can be used as the reference of PDCCH subframe counting for those DRX timers counted in PDCCH subframe. That is, no matter what the actual TDD configuration is, the onDurationTimer, drx-InactivityTimer and drx-RetransmissionTimer are counted based on the PDCCH subframes in DL reference configuration. For example, as shown in Figure 7, eNB configures TDD configuration #1 as DL reference configuration. eNB changes the actual TDD configuration from #0, to #6 to #1 according to the DL/UL traffic ratio. Instead of counting PDCCH subframes in actual TDD configuration, the onDurationTimer, drx-InactivityTimer, and drx-RetransmissionTimer are counted based on the PDCCH subframes in the DL reference configuration, i.e., TDD configuration #1. PDCCH subframe counting based on DL reference configuration can avoid the potential misalignment PDCCH subframe counting between eNB and UE when TDD configuration changes.

In this case, the HARQ RTT timer per DL HARQ process should also count according to the DL reference configuration. For example, in Figure 7, the HARQ feedback timing and HARQ RTT timer setting in a subframe where the PDCCH indicates a DL transmission or a DL assignment has been configured of TDD configurations #0, 6, or 1 should follow Table 2 below based on DL reference configuration, i.e., TDD configuration #1.

Table 2: k/HARQ RTT timers (k+4)

Uplink-downlink Configuration	Subframe number									
	0	1	2	3	4	5	6	7	8	9
1	7/11	6/10			4/8	7/11	6/10			4/8

One of the benefits of DL reference configuration is that the DL reference configuration is changed semi-statically, which may be changed much less frequently as compared with the actual TDD configuration. On the other hand, the PDCCH subframes in actual TDD configuration may be less than the PDCCH subframes in DL reference configuration. In other words, the PDCCH scheduling may be with less opportunity in actual TDD configuration if counting is based on the DL reference configuration. However, eNB may compensate this effect by configuring larger onDurationTimer, drx-InactivityTimer and drx-

RetransmissionTimer.

Figure 8 illustrates an example of UL reference configuration. To prevent the actual PDCCH scheduling opportunity is less than the PDCCH subframe counting in the DL reference configuration, the UL reference configuration can be used as the reference configuration of PDCCH subframe counting. As shown in Figure 8, eNB configures TDD configuration #0 as the UL reference configuration. eNB changes the actual TDD configuration from #0, to #6 to #1 according to the DL/UL traffic ratio. Instead of counting PDCCH subframes in actual TDD configuration, the onDurationTimer, drx-InactivityTimer, and drx-RetransmissionTimer are counted based on the PDCCH subframes in the UL reference configuration, i.e., TDD configuration #0. PDCCH subframe counting based on the UL reference configuration can avoid the potential misalignment PDCCH subframe counting between eNB and UE when TDD configuration changes. Besides, UE may monitor more PDCCH subframe in the actual TDD configuration than the PDCCH subframe counting in the UL reference configuration so that the PDCCH scheduling opportunity for UE may be more than the PDCCH subframe in the UL reference configuration. In this case, the counting on HARQ RTT timer, which determines the minimal DL data transmission and the retransmission period, should still follow the DL reference configuration.

In a third scenario, PDCCH subframe counting is based on a reference configuration broadcasted in SIB1. In the current mechanism, UE knows the operating TDD configuration from SIB1 so that the PDCCH subframe counting and HARQ RTT timer counting may be based on the SIB1 configuration in one novel aspect. In adaptive TDD systems, if a UE does not know the actual TDD configuration or the reference configurations, e.g., the legacy UE, or the system does not signal actual TDD configuration or reference configurations to the UE, the UE should count PDCCH subframe based on the TDD configuration broadcasted in the SIB1. The HARQ RTT timer setting should also follow the setting of the TDD configuration in SIB1. eNB should know which UE or UEs count PDCCH subframe in TDD configuration in SIB1, which can be known from the UE capability report. In one preferred embodiment, an UL reference TDD configuration is broadcasted in SIB1, which will be used as the reference TDD configuration for DRX timer counting.

In a fourth scenario, DRX timers are counted in subframe basis instead of PDCCH subframe basis. To prevent the ambiguity in PDCCH subframe counting, one simple way is to change the counting on onDurationTimer, drx-InactivityTimer, and drx-RetransmissionTimer to subframe basis. In this case, no matter what kind of TDD configuration and reference configurations are configured, both eNB and UE can count these timers in a synchronized way.

However, eNB may need to configure different timer values for different TDD configurations to guarantee a UE monitors long enough PDCCH scheduling opportunities. In this case, the HARQ RTT timer can refer to the TDD configuration broadcasted in SIB1.

With DRX operation in adaptive TDD systems, it is important for UE to be able to
5 synchronize its DRX operation with eNB. In general, eNB can send DRX MAC control
element to stop onDurationTimer and drx-InactivityTimer at UE side. If the UE is not waiting
for the DL retransmission (i.e., drx-RetransmissionTimer is not running), then the UE will enter
inactive state. However, there is no channel for UE to synchronize with eNB. In accordance
with one novel aspect, a DRX status report can be designed for a UE to send its DRX status to
10 eNB to synchronize its DRX operations with eNB. For example, the values of current or the
left DRX timers, including onDurationTimer, drx-InactivityTimer and/or drx-
RetransmissionTimer can be sent from UE to eNB. The message can be sent through MAC
control element. The message can be configured as periodic report or aperiodic report. The
aperiodic report can be triggered by eNB or when a UE cannot successfully decode the PDCCH
15 indication that indicates TDD configuration change.

Figure 9 shows an example of DRX Status Report MAC Control Element and MAC PDU
sub-header format with one reserved DRX status report. The current values or the remaining
values of onDurationTimer, drx-InactivityTimer, and drx-RetransmissionTimer can be reported
in the MAC control element. Since the maximum values of onDurationTimer, drx-
20 InactivityTimer, and drx-RetransmissionTimer are 200, 2560 and 33 psf (PDCCH subframe),
respectively, the bits to capture three timers should be 8, 12 and 6 bits, respectively.

Figure 10 shows an example of six reserved bits left in the first Octet of a MAC PDU used
to capture DRX timer values. The bit arrangement to capture these three timers is not necessary
in this order. Any sequence to capture these three DRX timers is acceptable.

Figure 11 illustrates a method of sending DRX status report in accordance with one novel
aspect. In step 1111, UE 1101 establishes an RRC connection with eNB 1102 and enters DRX
operation in an adaptive TDD system. In step 1112, the UE performs DRX timer counting and
HARQ RTT timer counting based on reference TDD configurations. In step 1113, UE
determines whether a triggering condition for DRX status report has been met. UE 1101 may
30 be configured to send the report periodically. UE 1101 may also be configured to send the
report aperiodically. The aperiodic report can be triggered by eNB or when the UE cannot
successfully decode the PDCCH indication that indicates TDD configuration change. In step
1114, UE 1101 send the DRX status report to eNB 1102.

The DRX status in UE and eNB may be out-of-sync. eNB can know the DRX status from

UE's DRX status report and can use DRX MAC CE to force UE to enter an inactive state. However, when UE enters a new DRX cycle, it should have the knowledge of the actual TDD configuration. When eNB knows that a UE's DRX status is un-synchronized with that in its side, eNB should indicate the actual TDD configuration to the UE in the first subframe with PDCCH opportunity when the UE enter a new DRX cycle. In step 1115, UE 1101 enters a new DRX cycle. In step 1116, eNB 1102 sends the actual TDD configuration via PDCCH DCI. The TDD configuration can be sent via PDCCH DCI in UE specified search space. In one example, at least three bits indicating TDD configuration should be added in PDCCH DCI.

Assume that an eNB operates in inter-band carrier aggregation mode. If the eNB configures multiple carriers to a UE, and at least one carrier is active and operates in non-adaptive TDD mode and at least one carrier is active and operates in adaptive TDD mode, then the PDCCH subframes used for DRX timers counting should be counted in the union of PDCCH subframes of all active serving cells in non-adaptive TDD mode and the PDCCH subframes mentioned in the adaptive TDD mode.

Figure 12 is a flow chart of a method of DRX operation enhancement in adaptive TDD systems in accordance with one novel aspect. In step 1201, a UE configures and enters DRX operation in an LTE/LTE-A mobile communication network. In step 1202, the UE obtains adaptive TDD configuration information from a base station. The adaptive TDD configuration information comprises an actual TDD configuration and a reference TDD configuration. In step 1203, the UE performs DRX timer counting based on the reference TDD configuration. In step 1204, the UE synchronizes DRX status with the base station. With the reference TDD configuration, it can avoid the potential misunderstanding between eNB and UE regarding DRX timing when TDD configuration changes.

Figure 13 is a flow chart of a method of HARQ operation enhancement in adaptive TDD systems in accordance with one novel aspect. In step 1301, a UE establishes a radio resource control (RRC) connection with a base station in an LTE/LTE-A mobile communication network. In step 1302, the UE obtains adaptive TDD configuration information from a base station. The adaptive TDD configuration information comprises an actual TDD configuration and/or a reference TDD configuration. In step 1303, the UE performs HARQ RTT timer counting based on the adaptive TDD configuration information. The UE can avoid the potential misunderstanding between eNB and UE regarding HARQ timing when TDD configuration changes.

Although the present invention has been described in connection with certain specific embodiments for instructional purposes, the present invention is not limited thereto.

Accordingly, various modifications, adaptations, and combinations of various features of the described embodiments can be practiced without departing from the scope of the invention as set forth in the claims.

CLAIMS

1. A method comprising:

5 (a) establishing a radio resource control (RRC) connection with a base station by a user equipment (UE) in a mobile communication network;

(b) obtaining adaptive time division duplex (TDD) configuration information from the base station, wherein the adaptive TDD configuration information comprises an actual TDD configuration and/or a reference TDD configuration; and

10 (c) performing a Hybrid Automatic Repeat Request (HARQ) round trip time (RTT) timer counting for each downlink (DL) HARQ process based on the adaptive TDD configuration information.

2. The method of Claim 1, wherein the obtaining in (b) involves obtaining a TDD configuration from broadcasted system information block.

15

3. The method of Claim 1, wherein the obtaining in (b) involves obtaining a TDD configuration from dedicated signaling.

4. The method of Claim 1, wherein the performing in (c) involves setting a duration of the HARQ RTT timer to $k+4$ subframes, wherein k is the number of subframes between a previous downlink transmission and a subsequent uplink transmission for HARQ feedback, and wherein k depends on the actual TDD configuration.

25 5. The method of Claim 1, wherein the performing in (c) involves setting a duration of the HARQ RTT timer to $k'+4$ subframes, wherein k' is the number of subframes between a previous downlink transmission and a subsequent uplink transmission for HARQ feedback, and wherein k' depends on a combination of an old TDD configuration and a new TDD configuration.

30 6. The method of Claim 5, wherein k' is determined by a predefined rule.

7. The method of Claim 5, wherein the subsequent uplink transmission for HARQ feedback occurs in the nearest subsequent uplink subframe, and wherein k' is greater than or equal to four.

8. The method of Claim 1, wherein the performing in (c) involves counting the HARQ RRT timer for each DL HARQ process according to the reference TDD configuration.

9. The method of Claim 8, wherein the reference TDD configuration comprises a downlink (DL) reference configuration, and wherein the DL reference configuration is with the most schedulable DL subframes.

10. The method of Claim 1, wherein the actual TDD configuration is obtained via dedicated signaling, and wherein the reference TDD configuration is obtained via system information broadcasting.

11. A user equipment (UE), comprising:
a radio resource control (RRC) module that establishes an RRC connection with a base station in a mobile communication network;
an adaptive time division duplex (TDD) configuration management module that obtains adaptive TDD configuration information, wherein the adaptive TDD configuration information comprises an actual TDD configuration and/or a reference TDD configuration; and
a Hybrid Automatic Repeat Request (HARQ) operation module that performs HARQ round trip time (RTT) timer counting for each downlink (DL) HARQ process based on the adaptive TDD configuration information.

12. The UE of Claim 11, wherein the UE obtains a TDD configuration from broadcasted system information block.

13. The UE of Claim 11, wherein the UE obtains a TDD configuration from dedicated signaling.

14. The UE of Claim 11, wherein the UE sets a duration of the HARQ RTT timer to $k+4$ subframes, wherein k is the number of subframes between a previous downlink transmission and a subsequent uplink transmission for HARQ feedback, and wherein k depends on the actual TDD configuration.

15. The UE of Claim 11, wherein the UE sets a duration of the HARQ RTT timer to $k'+4$ subframes, wherein k' is the number of subframes between a previous downlink transmission

and a subsequent uplink transmission for HARQ feedback, and wherein k' depends on a combination of an old TDD configuration and a new TDD configuration.

16. The UE of Claim 15, wherein k' is determined by a predefined rule.

5

17. The UE of Claim 15, wherein the subsequent uplink transmission for HARQ feedback occurs in the nearest subsequent uplink subframe, and wherein k' is greater than or equal to four.

10 18. The UE of Claim 11, wherein the UE counts the HARQ RRT timer for each DL HARQ process according to the reference TDD configuration.

15 19. The UE of Claim 18, wherein the reference TDD configuration comprises a downlink (DL) reference configuration, and wherein the DL reference configuration is with the most schedulable DL subframes.

20. The UE of Claim 11, wherein the actual TDD configuration is obtained via dedicated signaling, and wherein the reference TDD configuration is obtained via system information broadcasting.

20

UL-DL CONFIG	SWITCH POINT PERIODICITY	SUBFRAME NUMBER									
		0	1	2	3	4	5	6	7	8	9
0	5ms	D	S	U	U	U	D	S	U	U	U
1	5ms	D	S	U	U	D	D	S	U	U	D
2	5ms	D	S	U	D	D	D	S	U	D	D
3	10ms	D	S	U	U	U	D	D	D	D	D
4	10ms	D	S	U	U	D	D	D	D	D	D
5	10ms	D	S	U	D	D	D	D	D	D	D
6	5ms	D	S	U	U	U	D	S	U	U	D

(PRIOR ART)
FIG. 1

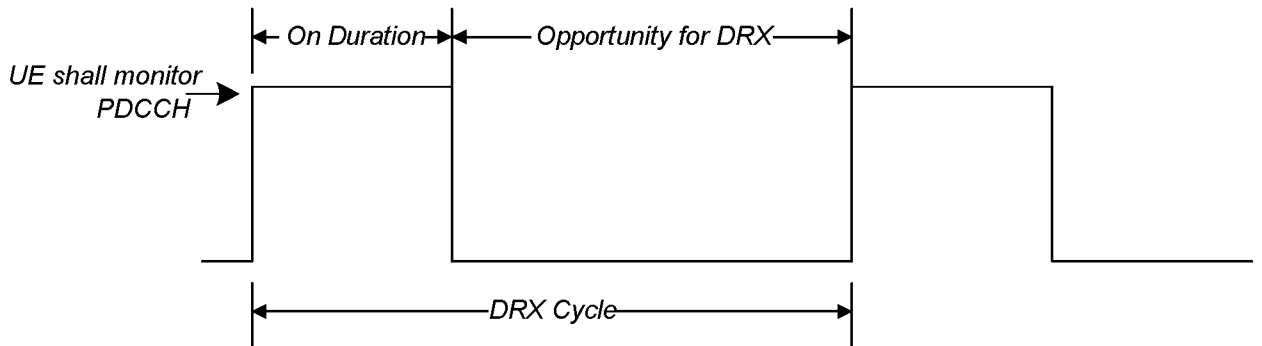

(PRIOR ART)
FIG. 2

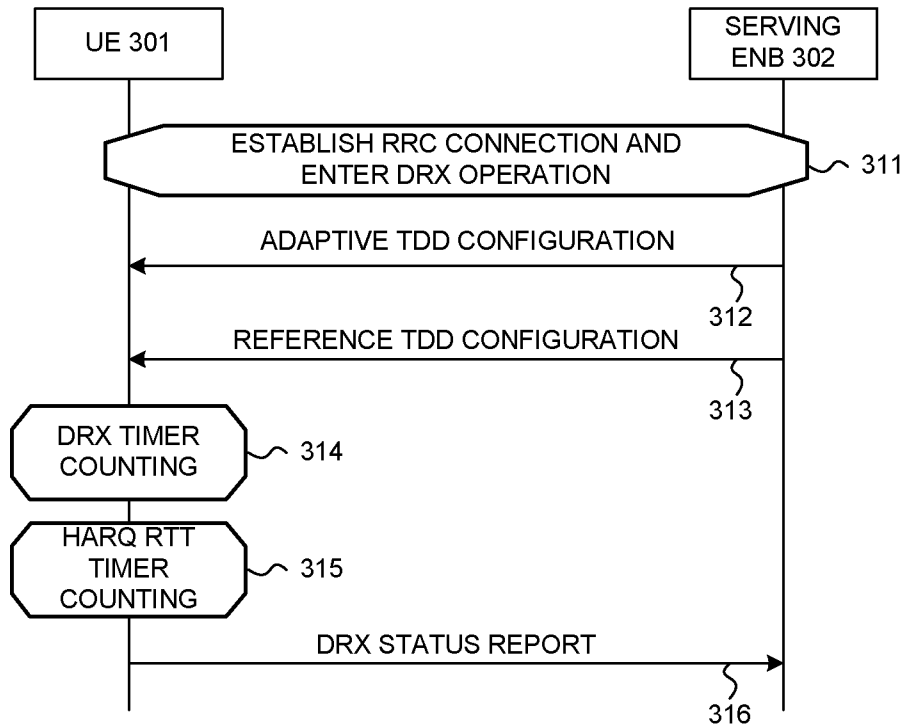

FIG. 3

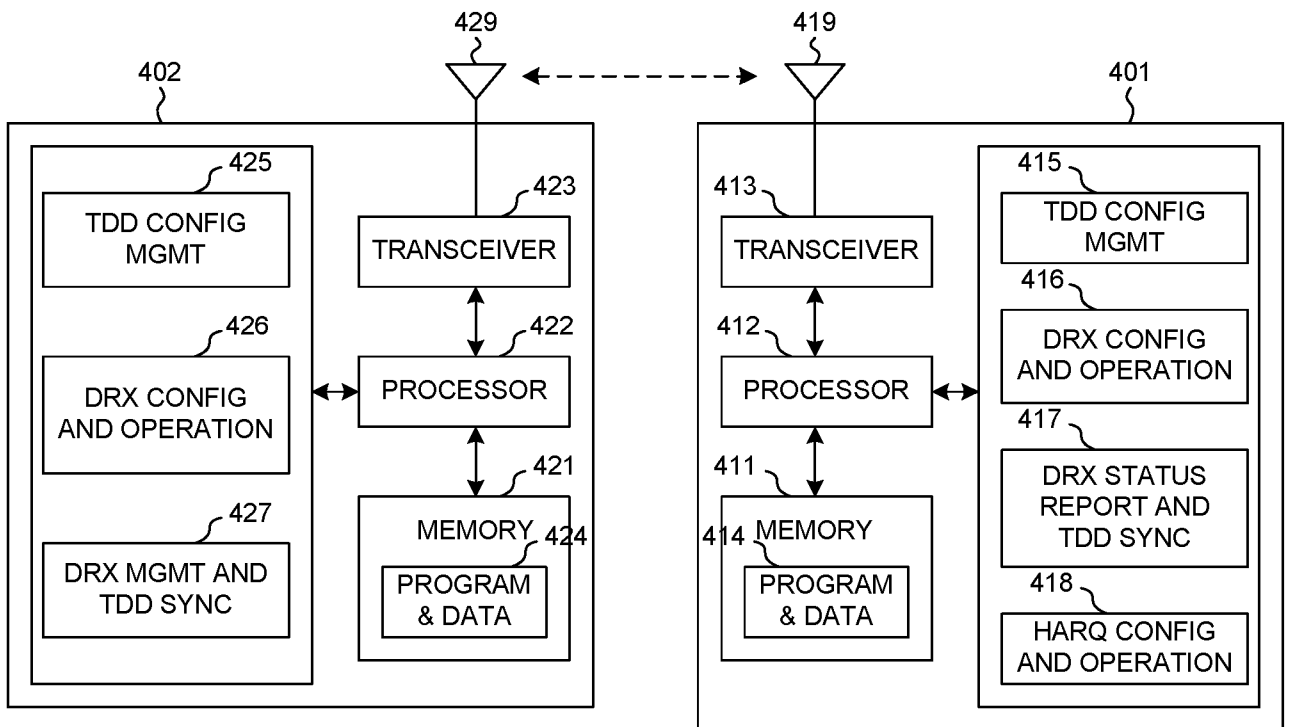

FIG. 4

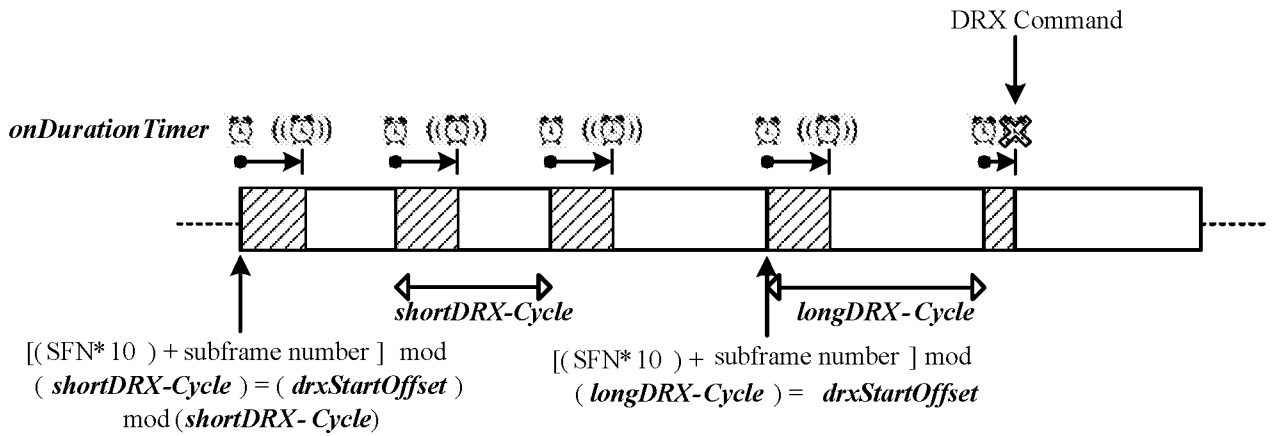

FIG. 5A

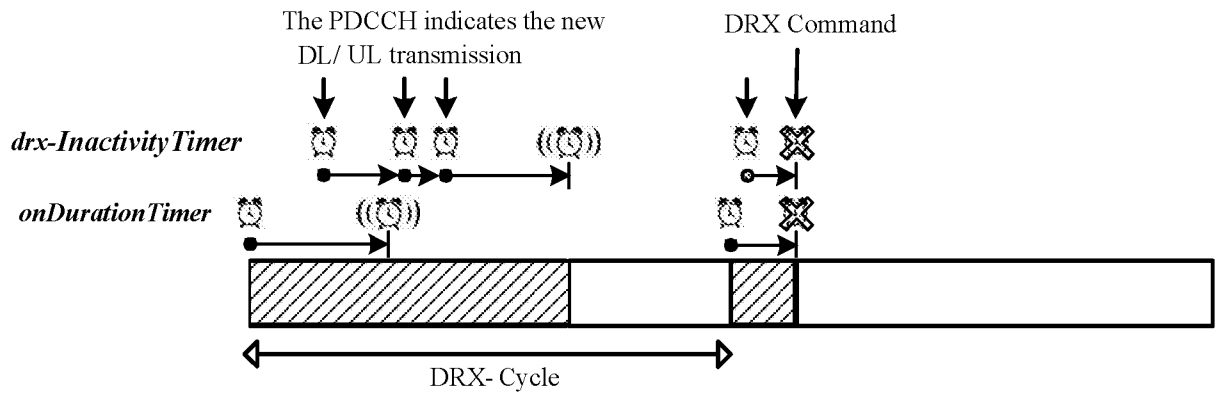

FIG. 5B

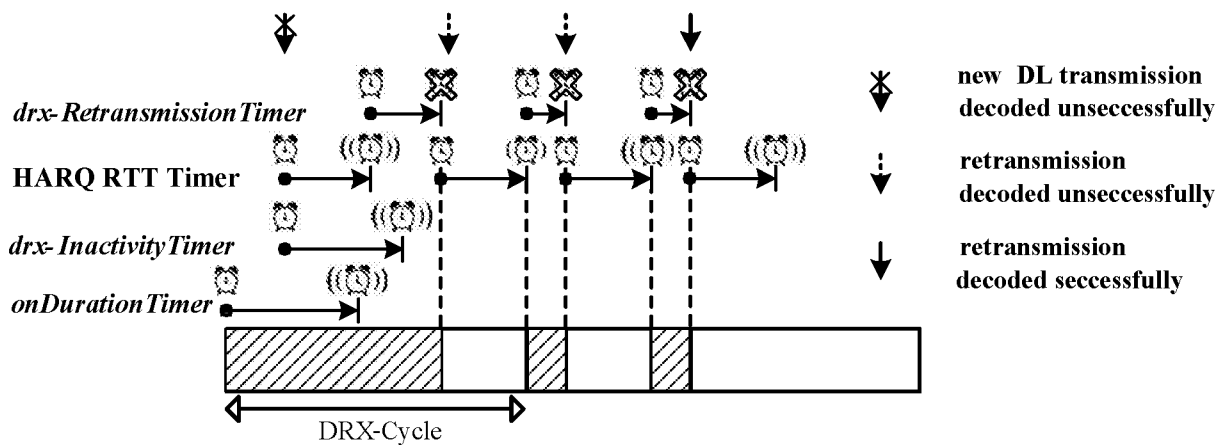

FIG. 5C

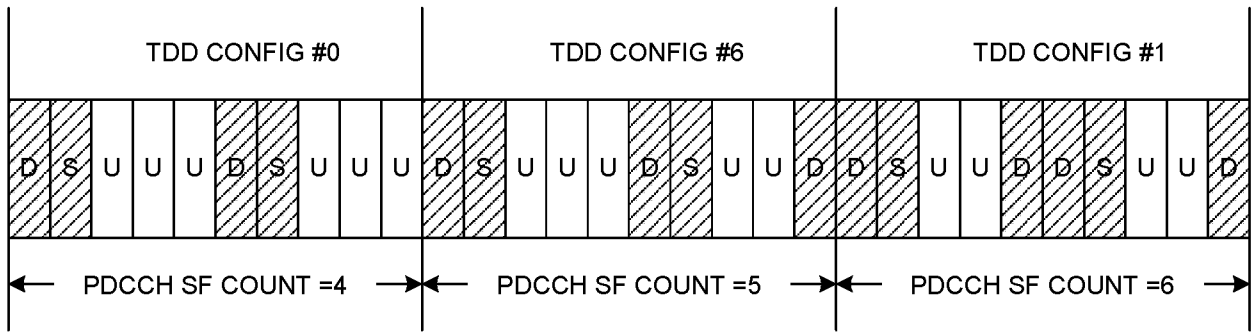

FIG. 6A

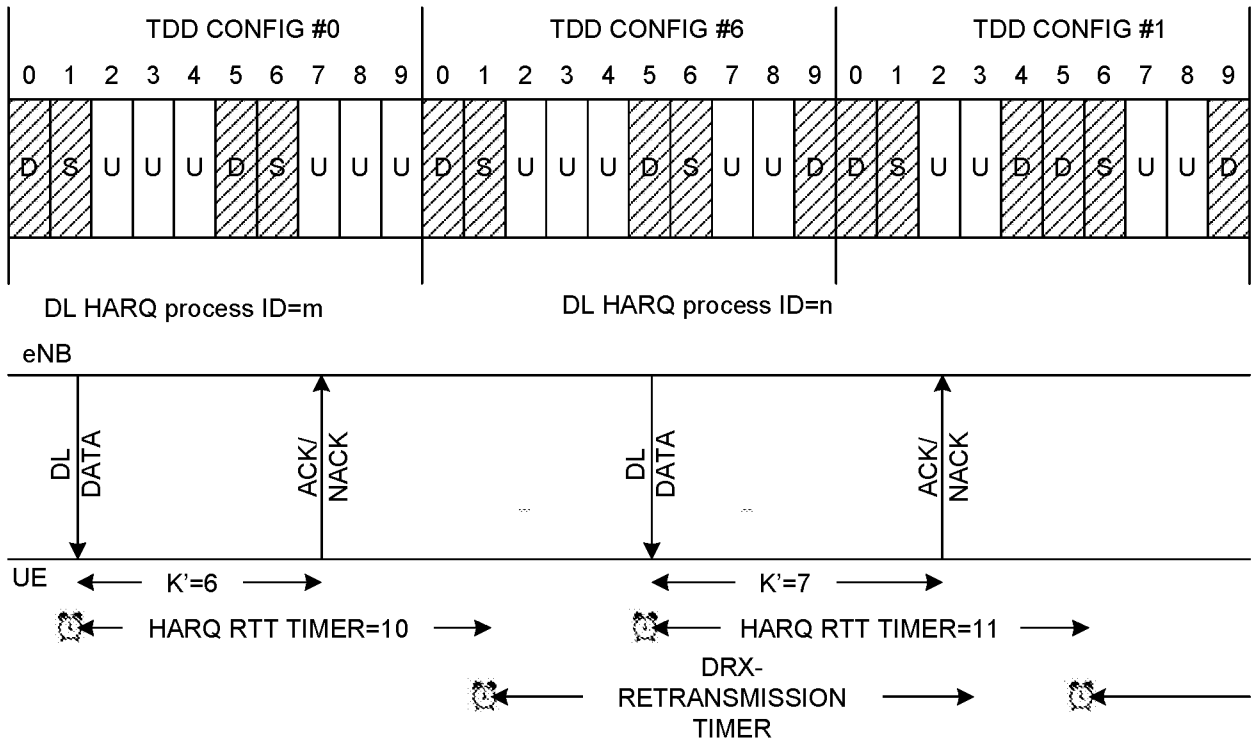

FIG. 6B

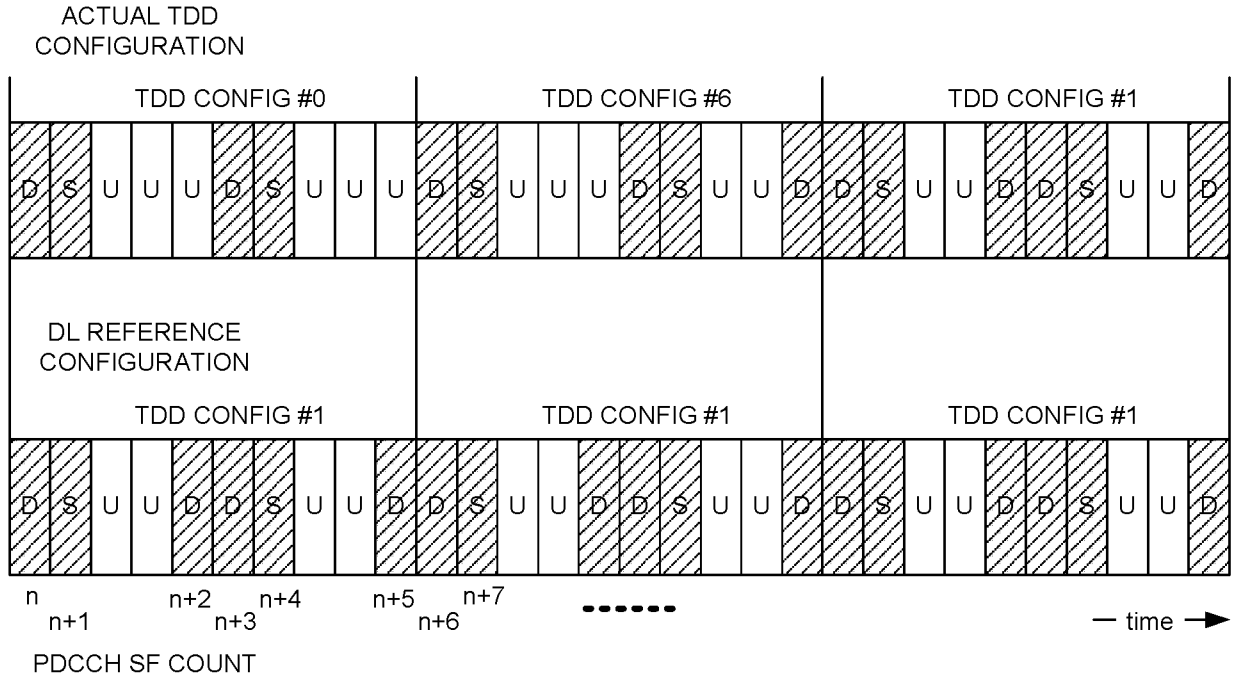

FIG. 7

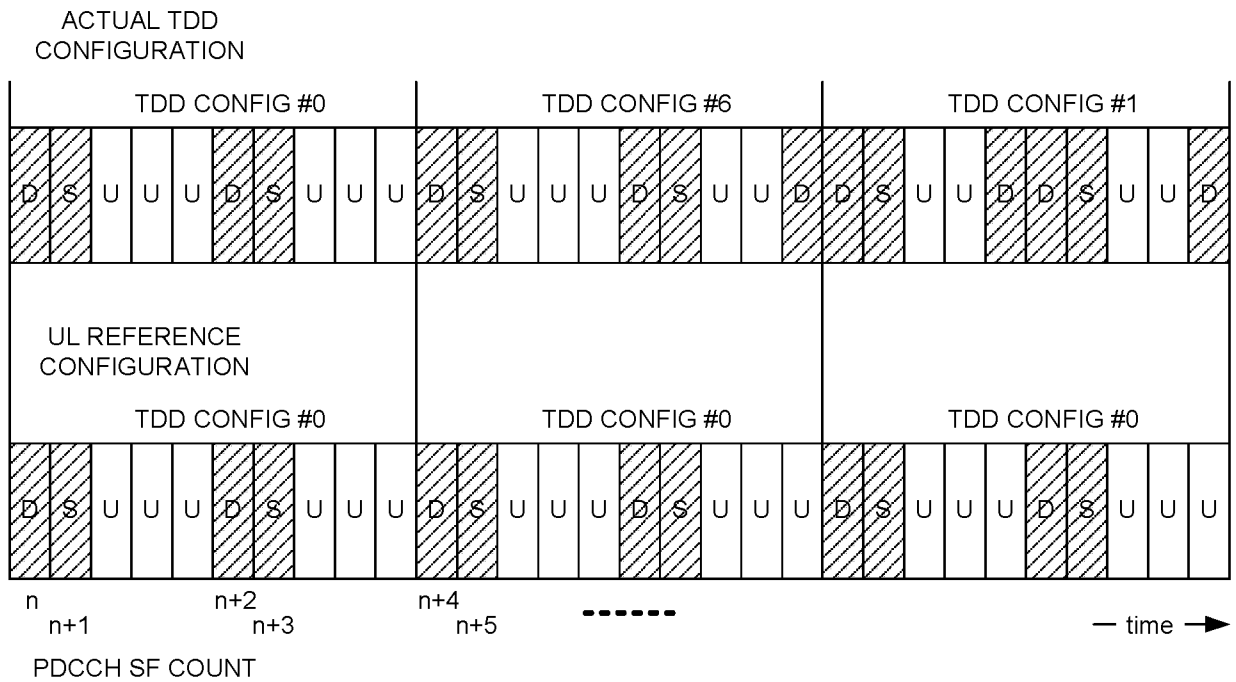
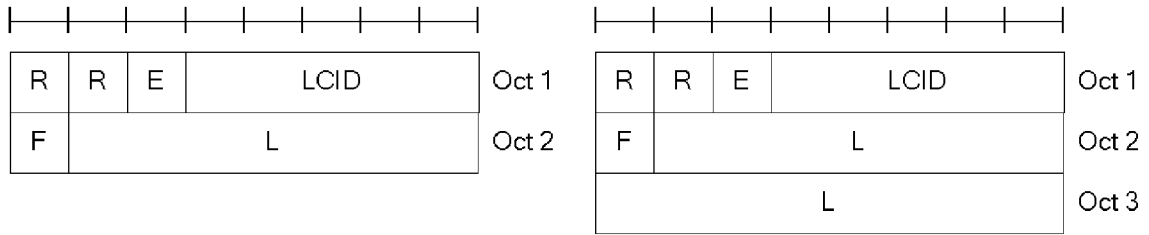

FIG. 8



R/R/E/LCID/F/L sub-header with 7-bits L field

R/R/E/LCID/F/L sub-header with 15-bits L field

Index	LCID values
00000	CCCH
00001-01010	Identity of the logical channel
01011-10111	Reserved
11000	DRX status report
11001	Extended Power Headroom Report
11010	Power Headroom Report
11011	C-RNTI
11100	Truncated BSR
11101	Short BSR
11110	Long BSR
11111	Padding

FIG. 9

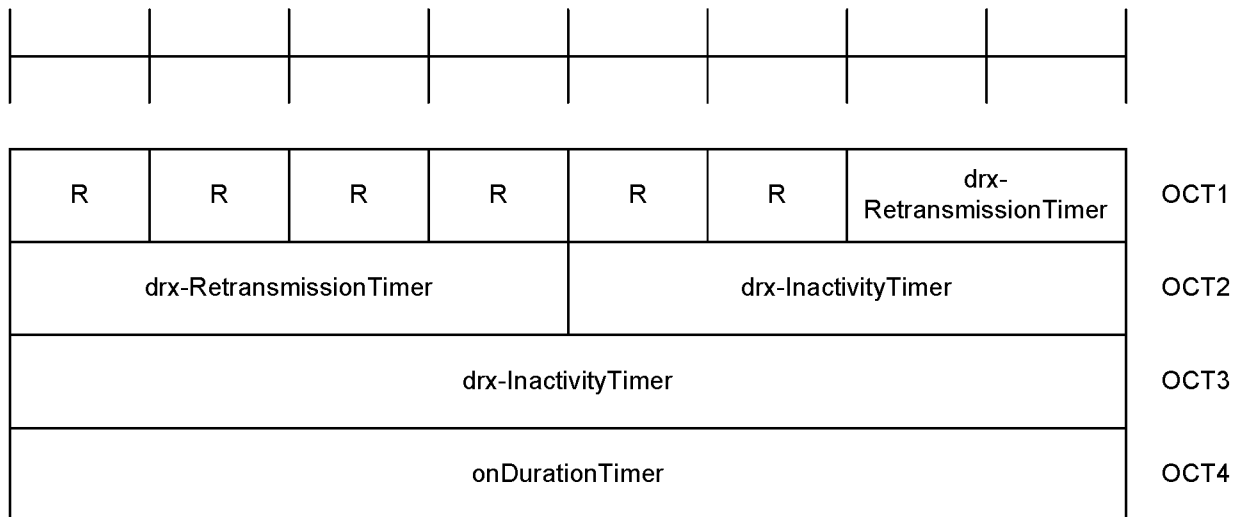

FIG. 10

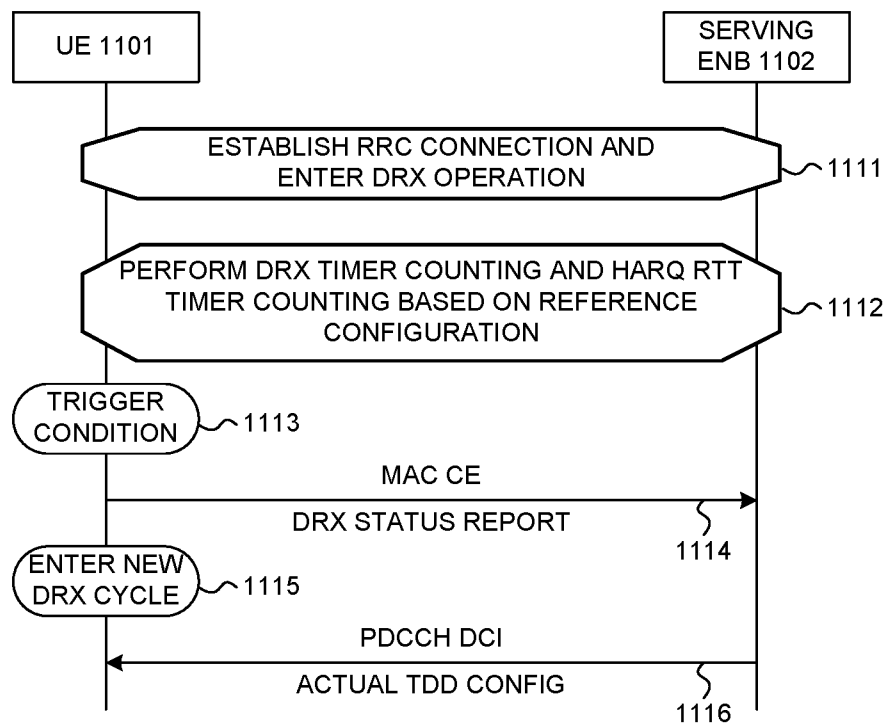

FIG. 11

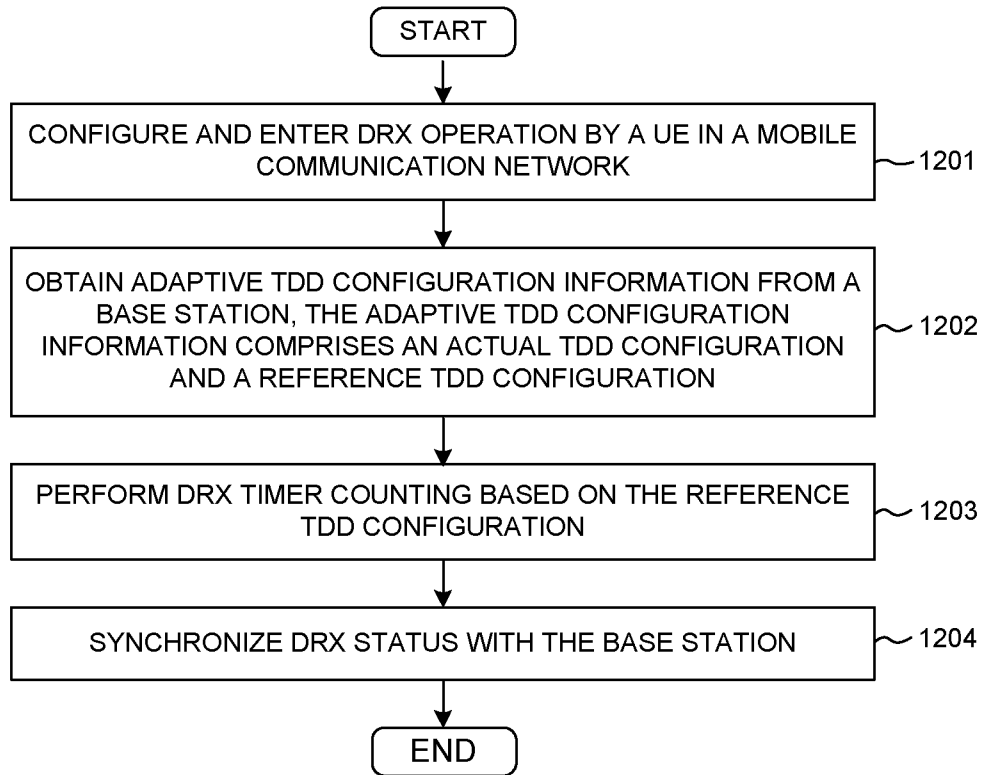

FIG. 12

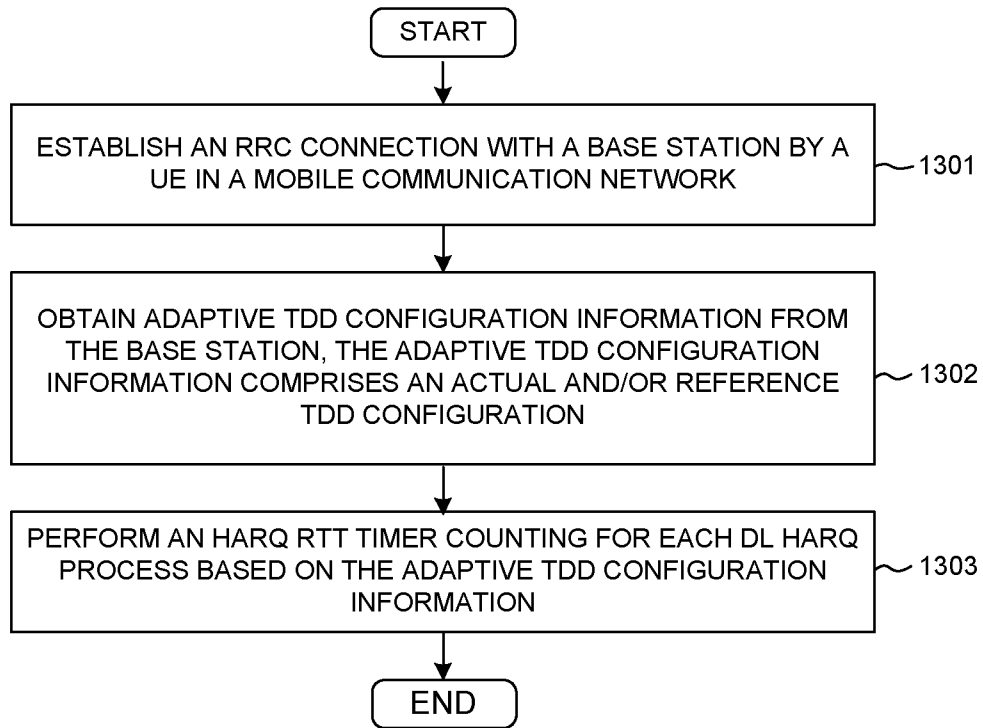

FIG. 13

INTERNATIONAL SEARCH REPORT

International application No.

PCT/CN2014/083717

A. CLASSIFICATION OF SUBJECT MATTER		
H04W 76/00(2009.01)i		
According to International Patent Classification (IPC) or to both national classification and IPC		
B. FIELDS SEARCHED		
Minimum documentation searched (classification system followed by classification symbols)		
H04W; H04L; H04M		
Documentation searched other than minimum documentation to the extent that such documents are included in the fields searched		
Electronic data base consulted during the international search (name of data base and, where practicable, search terms used)		
WPI;EPODOC;CNKI;IEEE;CNPAT: hybrid automatic repeat request, HARQ, round trip time, RTT, timer, configuration,TDD, count+		
C. DOCUMENTS CONSIDERED TO BE RELEVANT		
Category*	Citation of document, with indication, where appropriate, of the relevant passages	Relevant to claim No.
X	US 2011268003 A1 (DATANG MOBILE COMMUNICATIONS EQUIPMENT CO., LTD.) 03 November 2011 (2011-11-03) description, paragraphs [0012]-[0013], [0028]-[0032], [0039]-[0049], claims 1-15, figures 5 and 6	1-20
A	CN 102075993 A (DATANG MOBILE COMMUNICATIONS EQUIPMENT CO., LTD.) 25 May 2011 (2011-05-25) the whole document	1-20
A	CN 101998525 A (ZTE CORPORATION) 30 March 2011 (2011-03-30) the whole document	1-20
A	CN 102595609 A (ZTE CORPORATION) 18 July 2012 (2012-07-18) the whole document	1-20
<input type="checkbox"/> Further documents are listed in the continuation of Box C. <input checked="" type="checkbox"/> See patent family annex.		
* Special categories of cited documents:		
“A”	document defining the general state of the art which is not considered to be of particular relevance	“T” later document published after the international filing date or priority date and not in conflict with the application but cited to understand the principle or theory underlying the invention
“E”	earlier application or patent but published on or after the international filing date	“X” document of particular relevance; the claimed invention cannot be considered novel or cannot be considered to involve an inventive step when the document is taken alone
“L”	document which may throw doubts on priority claim(s) or which is cited to establish the publication date of another citation or other special reason (as specified)	“Y” document of particular relevance; the claimed invention cannot be considered to involve an inventive step when the document is combined with one or more other such documents, such combination being obvious to a person skilled in the art
“O”	document referring to an oral disclosure, use, exhibition or other means	“&” document member of the same patent family
“P”	document published prior to the international filing date but later than the priority date claimed	
Date of the actual completion of the international search		Date of mailing of the international search report
21 October 2014		06 November 2014
Name and mailing address of the ISA/CN		Authorized officer
STATE INTELLECTUAL PROPERTY OFFICE OF THE P.R.CHINA(ISA/CN) 6,Xitucheng Rd., Jimen Bridge, Haidian District, Beijing 100088 China		SUN,Guohui
Facsimile No. (86-10)62019451		Telephone No. (86-10)61648242

INTERNATIONAL SEARCH REPORT
Information on patent family members

International application No.

PCT/CN2014/083717

Patent document cited in search report			Publication date (day/month/year)	Patent family member(s)			Publication date (day/month/year)
US	2011268003	A1	03 November 2011	JP	2012507891	A	29 March 2012
				EP	2355602	A1	10 August 2011
				EP	2355602	A4	07 August 2013
				JP	5253581	B2	31 July 2013
				MX	2011004621	A	24 June 2011
				CN	101730207	A	09 June 2010
				WO	2010060341	A1	03 June 2010
				US	8675530	B2	18 March 2014
				KR	20110106291	A	28 September 2011
				KR	101254954	B1	16 April 2013
CN	102075993	A	25 May 2011	WO	2012100731	A1	02 August 2012
				CN	102075993	B	05 June 2013
CN	101998525	A	30 March 2011	Non	e		
CN	102595609	A	18 July 2012	WO	2013120318	A1	22 August 2013