



US00D360323S

# United States Patent [19]

[11] Patent Number: **Des. 360,323**

**Darneille**

[45] Date of Patent: **\*\* Jul. 18, 1995**

- [54] **MANOR BOOKHOUSE**
- [75] Inventor: **Diane D. Darneille, Bethesda, Md.**
- [73] Assignee: **Science Passport Inc., Bethesda, Md.**
- [\*\*] Term: **14 Years**
- [21] Appl. No.: **8,347**
- [22] Filed: **May 14, 1993**
- [32] U.S. Cl. .... **D6/478; D6/450**
- [58] Field of Search ..... **D6/396, 404, 439, 447, D6/449, 450, 477-479**

- D. 267,611 1/1983 Lenger, Jr. .... D6/451
- D. 268,386 3/1983 Lenger, Jr. .... D6/450
- D. 335,228 5/1993 Barthelmess et al. .... D6/450
- D. 335,592 5/1993 Barthelmess et al. .... D6/450

*Primary Examiner*—Alan P. Douglas  
*Assistant Examiner*—Cathorn B. Matta  
*Attorney, Agent, or Firm*—Larson & Taylor

### [57] CLAIM

The ornamental design for a manor bookhouse, as shown and described.

### DESCRIPTION

FIG. 1 is a front elevational view of a manor bookhouse showing my new design;  
 FIG. 2 is a rear elevational view of FIG. 1;  
 FIG. 3 is a left side elevational view of FIG. 1;  
 FIG. 4 is an elevational cross-sectional view taken along line 4—4 in FIG. 1;  
 FIG. 5 is a top plan view of FIG. 1;  
 FIG. 6 is a bottom plan view of FIG. 1; and,  
 FIG. 7 is a right side elevational view of FIG. 1.

[56] **References Cited**  
**U.S. PATENT DOCUMENTS**

- D. 76,297 9/1928 Geyer ..... D6/450
- D. 83,726 3/1931 Gifford ..... D6/450
- D. 196,470 10/1963 Hendley ..... D6/450
- D. 225,201 11/1972 Akola ..... D6/450
- D. 248,708 8/1978 Graft ..... D6/474
- D. 267,530 1/1983 Lenger, Jr. .... D6/450

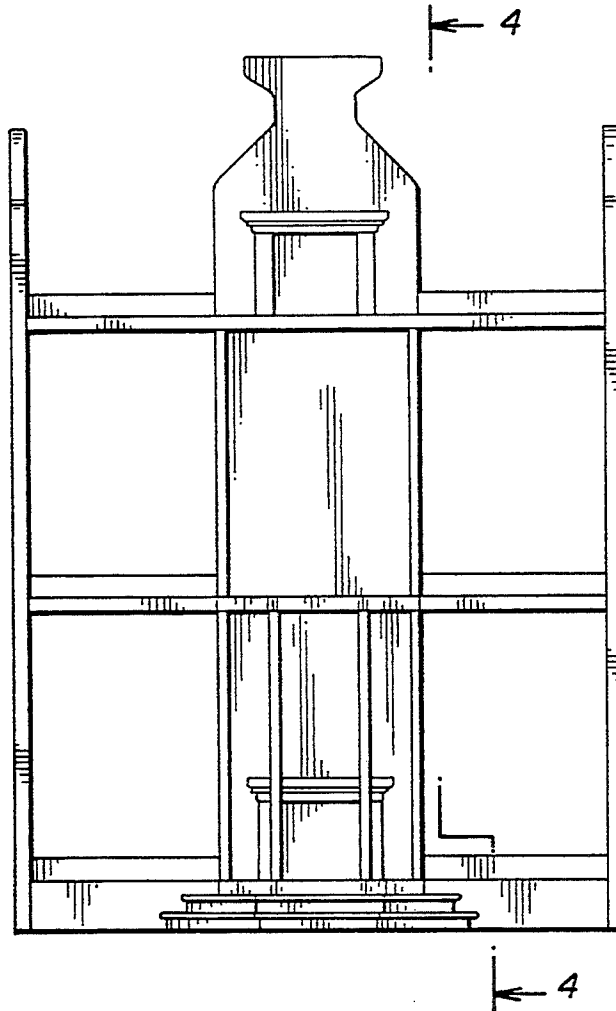

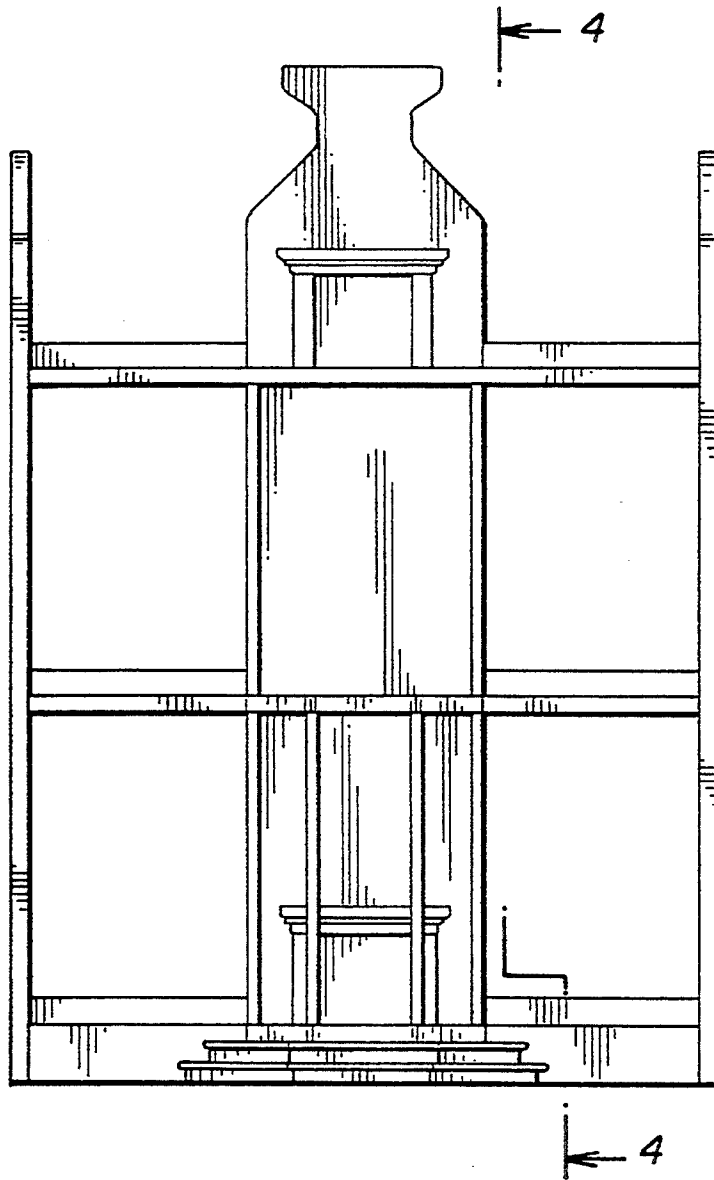
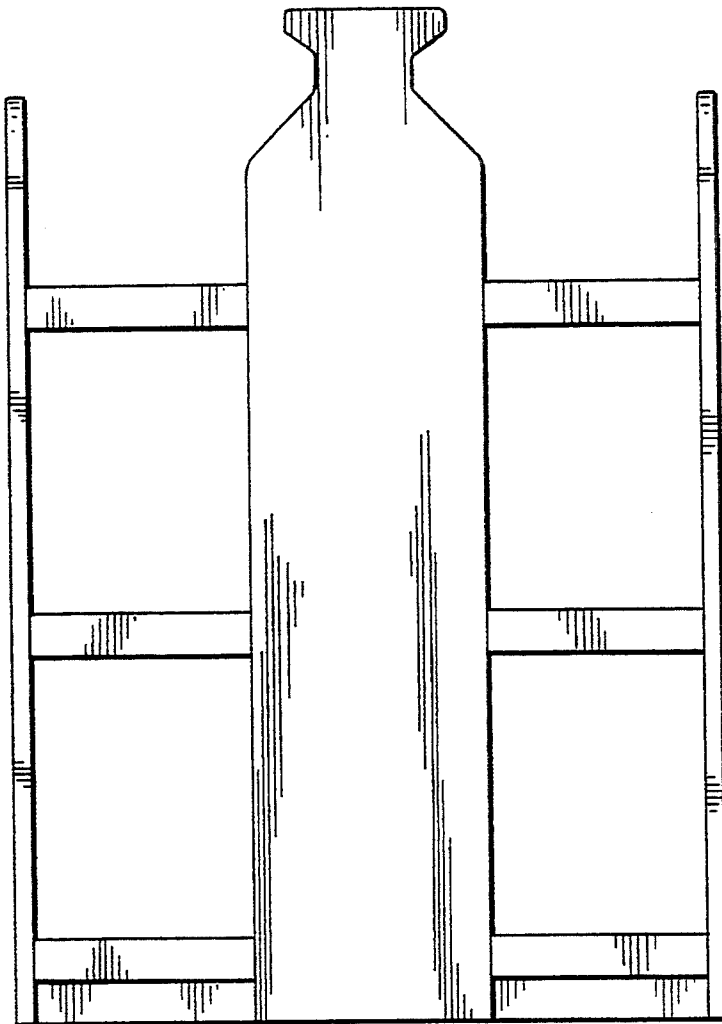
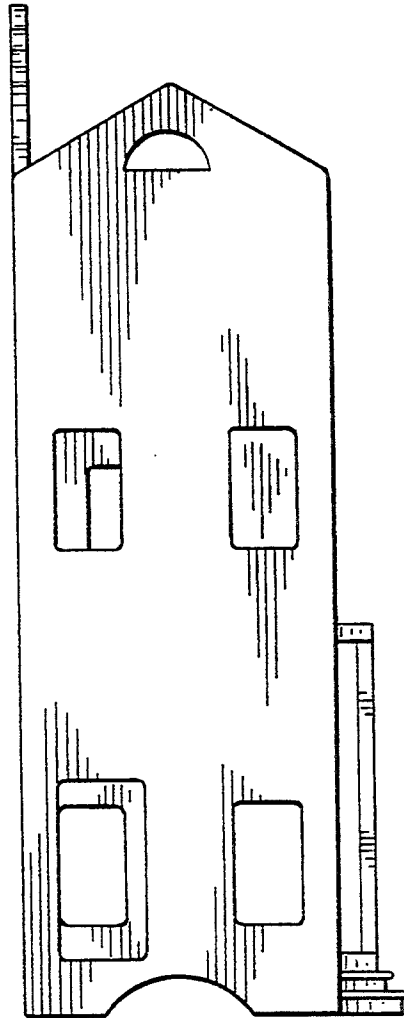

Fig. 1



*Fig. 2*



*Fig. 3*

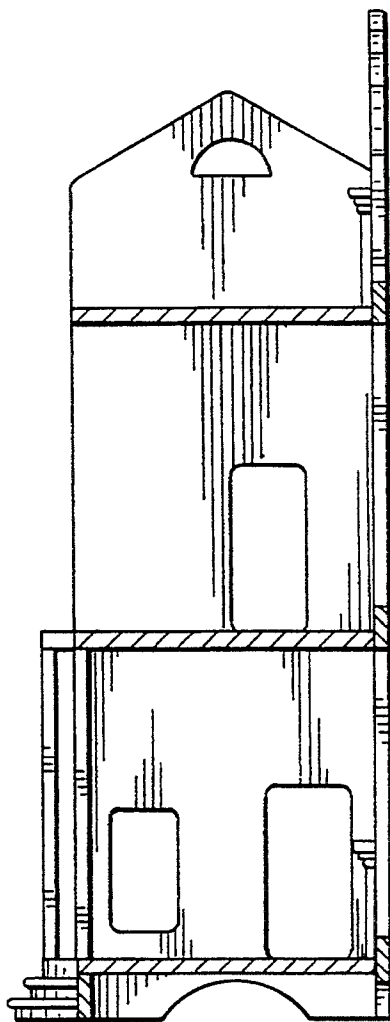

*Fig. 4*

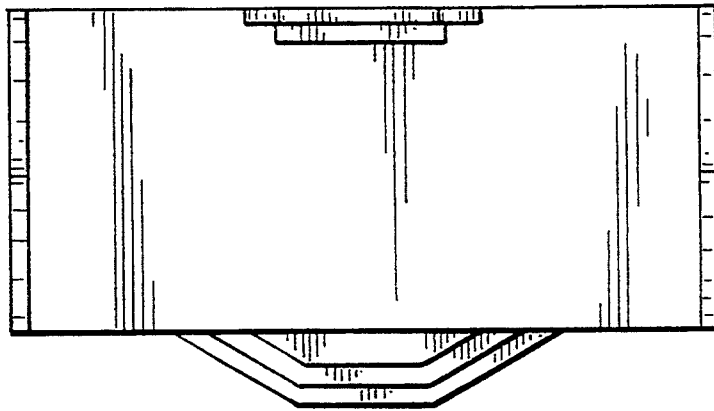

*Fig. 5*

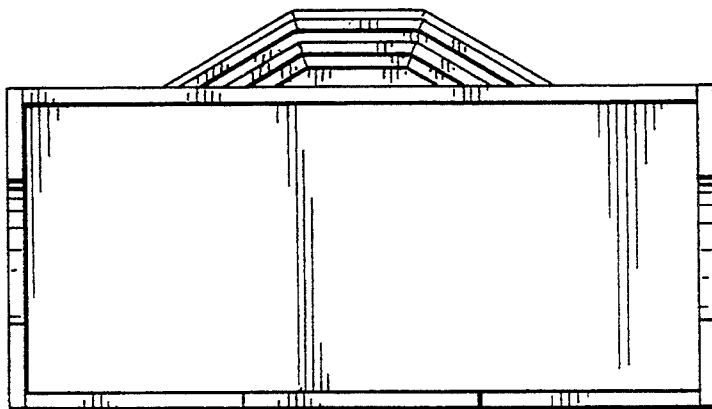

*Fig. 6*

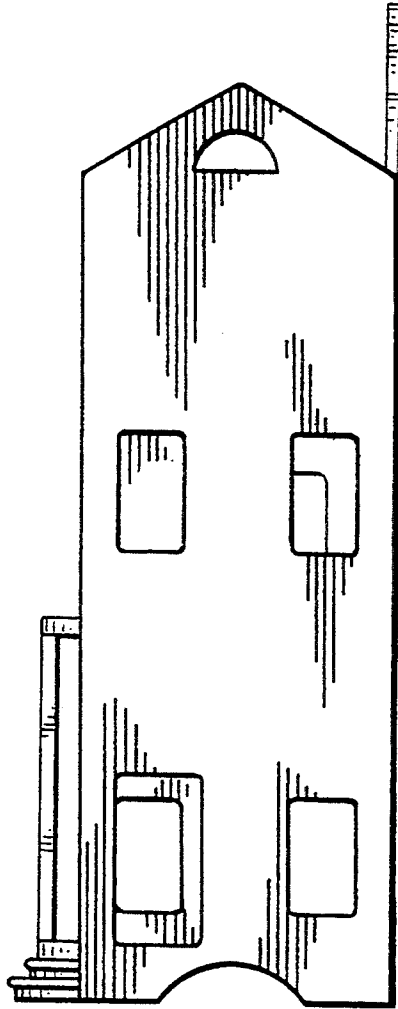

*Fig. 7*