

672618

AUSTRALIA
PATENTS ACT 1990
NOTICE OF ENTITLEMENT

We, **Pioneer Hi-Bred International, Inc.,**
of **700 Capital Square, 400 Locust Street, Des Moines, Iowa 50309, United States of
America,**

the applicant/Nominated Person in respect of Application No. 46738/93, state the following:-

The Nominated Person is entitled to the grant of the patent because the Nominated Person derives title to the invention from the inventors by virtue of an assignment.

The Nominated Person is entitled to claim priority from the application listed in the declaration under Article 8 of the PCT because the Nominated Person is the assignee of the applicants in respect of the application listed in the declaration under Article 8 of the PCT.

The application listed in the declaration under Article 8 of the PCT is the first application made in a Convention country in respect of the invention.

DATED this NINETEENTH day of AUGUST, 1996.

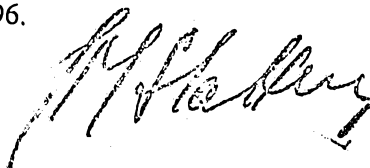

.....
a member of the firm of
DAVIES COLLISON CAVE
for and on behalf of the applicant(s)



AU9346738

(12) PATENT ABRIDGMENT (11) Document No. AU-B-46738/93
(19) AUSTRALIAN PATENT OFFICE (10) Acceptance No. 672618

(54) Title
A BRASSICA REGULATORY SEQUENCE FOR ROOT-SPECIFIC OR ROOT-ABUNDANT GENE
EXPRESSION

International Patent Classification(s)

(51)⁵ C12N 015/82 A01N 063/00 C12N 015/29
(51)⁶ A01N 063/02 C12N 015/11 C12N 015/31
C12N 015/32

(21) Application No. : 46738/93 (22) Application Date : 12.07.93

(87) PCT Publication Number : WO94/02619

(30) Priority Data

(31) Number (32) Date (33) Country
915246 16.07.92 US UNITED STATES OF AMERICA

(43) Publication Date : 14.02.94

(44) Publication Date of Accepted Application : 10.10.96

(71) Applicant(s)
PIONEER HI-BRED INTERNATIONAL, INC.

(72) Inventor(s)
CHRIS J BASZCZYNSKI; LYNNE FALLIS; GUY BELLEMARE; RODOLPHE BOVIN

(74) Attorney or Agent
DAVIES COLLISON CAVE , 1 Little Collins Street, MELBOURNE VIC 3000

(56) Prior Art Documents
WO 90/07001
WO 91/13992

(57) The present invention is useful because it provides a promoter and a method for genetically conferring immunity or resistance to disease to the roots of transformable plants.

CLAIM

What is claimed is:

1. An isolated promoter element for enhancement of gene expression in roots comprising a nucleotide sequence having at least 95% homology with the nucleotide sequence of Figure 7 (SEQ ID No. 5) and being functionally equivalent thereto.

**CORRECTED
VERSION ***

PCT

pages 1/13-13/13, drawings, replaced by new pages 1/13-13/13; due to late transmittal by the receiving Office



46738/93

INTERNATIONAL APPLICATION PUBLISHED UNDER THE PATENT COOPERATION TREATY (PCT)

(51) International Patent Classification ⁵ : C12N 15/82, 15/29, 15/32 A01N 63/00	A1	(11) International Publication Number: WO 94/02619 (43) International Publication Date: 3 February 1994 (03.02.94)
(21) International Application Number: PCT/US93/06541 (22) International Filing Date: 12 July 1993 (12.07.93) (30) Priority data: 07/915,246 16 July 1992 (16.07.92) US (71) Applicant: PIONEER HI-BRED INTERNATIONAL, INC. [US/US]; 700 Capital Square, 400 Locust Street, Des Moines, IA 50309 (US). (72) Inventors: BASZCZYNSKI, Chris, J. ; 7305 Benton Drive, Urbandale, IA 50322 (US). FALLIS, Lynne ; 414 West Broadway, Apt. 4, Polk City, IA 50266 (US). BELLEMARE, Guy ; 2181 Bourbonniere, Sillery, Quebec G1T 1A9 (CA). BOIVIN, Rodolphe ; 1439 Ch. Ste-Foy, Apt. 47, Quebec, Quebec G1S 2N7 (CA).	(74) Agent: BENT, Steven, A.; Foley & Lardner, Suite 500, 3000 K Street, N.W., Washington, DC 2007-5109 (US). (81) Designated States: AT, AU, BB, BG, BR, CA, CH, CZ, DE, DK, ES, FI, GB, HU, JP, KP, KR, LK, LU, MG, MN, MW, NL, NO, NZ, PL, PT, RO, RU, SD, SE, SK, UA, European patent (AT, BE, CH, DE, DK, ES, FR, GB, GR, IE, IT, LU, MC, NL, PT, SE), OAPI patent (BF, BJ, CF, CG, CI, CM, GA, GN, ML, MR, NE, SN, TD, TG). Published <i>With international search report. Before the expiration of the time limit for amending the claims and to be republished in the event of the receipt of amendments.</i>	

672618

(54) Title: A BRASSICA REGULATORY SEQUENCE FOR ROOT-SPECIFIC OR ROOT-ABUNDANT GENE EXPRESSION

P

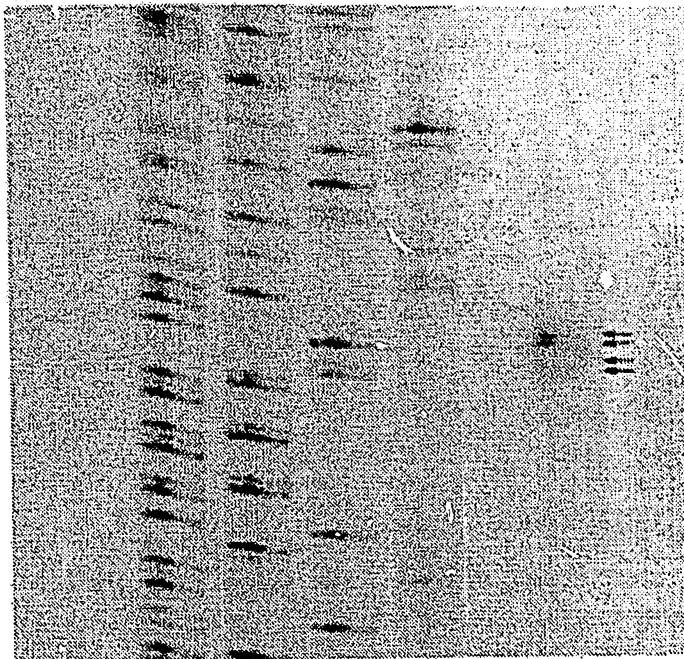

(57) Abstract

The present invention is directed to an isolated promoter element that exhibits root abundant expression in *Brassica* sp. The promoter element has particular utility in driving the transcription of heterologous structural proteins that confer disease immunity or resistance to disease susceptible roots. The word "disease" encompasses any adverse condition caused to a plant by an organism other than itself, such as fungi, bacteria, and insects. Plasmids incorporating the promoter are disclosed.

A Brassica Regulatory Sequence For Root-Specific or Root-Abundant
Gene Expression

FIELD OF THE INVENTION

The present invention is directed to an isolated promoter for root abundant gene expression. More particularly, the present invention is also directed to a composite gene comprising the isolated promoter
5 in combination with a heterologous structural gene, preferably a heterologous gene encoding a protein or peptide that when expressed in the roots of a plant confers immunity or resistance to disease to the roots of the plant. The present invention is useful
10 because it provides a promoter and a method for genetically conferring immunity or resistance to disease to the roots of transformable plants.

BACKGROUND OF THE INVENTION

In canola as well as other crops, various fungal
15 and insect diseases exist that are manifested in the roots of the plant. Although the plant's roots are underground, conventional methods of treatment to prevent or control root diseases come from above ground. These conventional treatments include the
20 application of a variety of chemicals via sprays, granules and the like. These conventional treatments are both labor intensive and costly. Often, the exposed edible portion of the crop plant receives application of the chemical agent that is
25 intended for localization at the roots. On occasion, the conventional treatments require that the applied chemical agent be worked into the ground. However, care must be exercised to avoid damaging the plant's roots. Because conventional
30 treatments are applied from above ground, excess quantities of the chemical agent must be applied to maintain an effective concentration at the portion of the root zone furthest from the application point.

35 It is an object of the present invention to provide a means for generally or specifically

conferring immunity or resistance to fungal or insect diseases on a plant whose roots are susceptible to such a disease.

5 It is a further object of the present invention to provide the components and a method for conferring disease resistance on the roots of food crops that eliminates conventional treatments and that exhibits minimal or no manifestation in the edible fruit or leafy portions of the plant.

10 The process of tissue and organ development in plants involves the temporal and spatial expression of a large array of genes that determine the patterns of cell division, elongation and differentiation leading to the final structure and
15 function of the tissue or organ. For example, Kamalay and Goldberg (Cell 19:935, 1980; Proc. Natl. Acad. Sci. USA, 81:2801, 1984) estimated that as many as 25,000 diverse genes may be expressed in the tobacco anther. Of these, as many as 10,000 are
20 anther-specific. While these many genes may not be unique to every organ, many tissue types from several species have been studied to date, and have revealed sets of genes which appear to be either uniquely, or predominantly expressed in individual
25 tissues.

The identification and isolation of genes associated with tissue-specific expression in Brassica species has been less prevalent, but several genes exhibiting tissue- or stage-dependent
30 expression have been isolated and characterized. These include genes unique to or abundant in seed (Simon et al., Plant Mol. Biol. 5:191, 1985; Scofield and Crouch, J. Biol. Chem. 262:12202, 1987; Baszczynski and Fallis, Plant Mol. Biol. 14:633,
35 1990); leaf (Baszczynski et al., Nuc. Acids Res. 16:4732, 1988; Boivin et al., in preparation); stigma (Nasrallah et al., Proc. Natl. Acad. Sci. USA 85:5551, 1988; Trick, Plant Mol. Biol. 15:203,

1990), microspore and pollen (Albani et al., Plant Mol. Biol. 15:605, 1990; Albani et al., Plant Mol. Biol. 16:501, 1991); and recently, root (Fallis and Baszczynski unpublished; Bergeron et al., in preparation). In the last several years, promoters have been fused to reporter or other agronomic genes for molecular transformation, and the degree and specificity of expression has been measured. Examples include Stockhaus et al. (Proc. Natl. Acad. Sci. USA 85:7943, 1987); An et al. (Plant Physiol. 88:547, 1988); Ellis et al. (Plant. Mol. Biol. 10:203, 1988); Guerrero et al. (Mol. Gen. Genet. 224:161, 1990); Ohl et al. (Cell 2:837, 1990); van der Meer et al. (Plant Mol. Biol. 15:95, 1990); Vorst et al. (Plant. Mol. Biol. 14:491, 1990); Baszczynski et al. (Proc. 3rd ISPMB Internat. Congr., Tucson, Arizona, abstr. 430, 1991); Takaiwa et al. (Plant Mol. Biol. 16:49, 1991); van der Zaal et al. (Plant Mol. Biol. 16:983, 1991).

Several reports have described sequences which direct expression of genes either predominantly in root tissues, or which express in various tissues including roots (Tingey et al., EMBO J. 6:1, 1987; An et al., Plant Physiol. 88:547, 1988; Oppenheimer et al., Gene 63:87, 1988; Conkling et al., Plant Physiol. 93:1203, 1990; Ohl et al., Cell 2:837, 1990; van der Zaal et al., Plant Mol. Biol. 16:983, 1991). For example, Croy et al. (international publication No. WO 91/13992) have isolated a promoter from *Brassica* that regulates an extensin gene, and de Framond (EP-A-0 452 369) has isolated a maize promoter that regulates a metallothionein-like gene. However, Croy et al. have not shown that the extensin promoter can regulate a heterologous gene in a root-specific manner, while de Framond's promoter has been shown to regulate the expression of a heterologous gene in leaf and stem tissues, as well as in roots.

As described herein, a promoter that is capable of regulating the expression of a heterologous gene in a root-specific or root-abundant manner can be used to confer resistance to fungal diseases. For example, such a promoter can be used to drive the synthesis of chitinase, which degrades a polysaccharide that forms an integral part of fungal cell walls. Brodlie et al. (international publication No. WO 90/07001) describe the



AMENDED SHEET

isolation of a plant chitinase gene that can be used to confer resistance to pathogenic fungi.

Alternatively, a root-specific or root-abundant promoter can be used to regulate the expression of insecticidal toxin genes. Such genes include DNA molecules that encode the crystal proteins of *Bacillus thuringiensis*. For example, genes encoding particular types of endotoxin can be used to confer resistance to lepidopteran larvae (Wong et al., J. Biol. Chem. 258:1960 (1983)) or Coleoptera (Vaeck et al., European patent application No. EPA-0 305 275). Thus, a composite gene comprising a root-specific or root-abundant promoter and a *B. thuringiensis* endotoxin gene can be used to provide protection from insect diseases.

U.S. Patent 4,803,165 (Applebaum) teaches the transformation of the nitrogen fixing organism, *Rhizobium japonicum*, to express the toxic crystal protein of *Bacillus thuringiensis* under control of the *nif* promoter of *R. japonicum*. U.S. Patent 5,008,194 (Rolfe et al.) further teaches the transformation of *Bradyrhizobium japonicum*, to express the toxic crystal protein of *Bacillus thuringiensis* under control of the *nifH* promoter of *B. japonicum*. Because the transformed nitrogen fixing bacteria of Applebaum and Rolfe have symbiotic relationships that are confined in nature to the root nodules of the leguminous plants, Applebaum and Rolfe have no applicability to the non-leguminous plants of the world. Further, both Applebaum and Rolfe transform symbiotic organisms and not the plant itself. Accordingly, the seeds of the leguminous plants that were infected with the transformed organism are incapable of carrying the gene expressed by a bacterium in the root nodules of the parent plant. Thus, to utilize the inventions of Applebaum and Rolfe, purchasers of leguminous seed would also be required to purchase an appropriate transformed nitrogen fixing organism to infect their soils.

It is an object of the present invention to provide a means for conferring immunity or resistance to disease on any plant root that is susceptible to disease.



AMENDED SHEET

It is also an object of the present invention that the tract of immunity or resistance to a root disease be carried in the seeds of each succeeding generation of plant.



AMENDED SHEET

SUMMARY OF THE INVENTION

The present invention is directed to the components and methods for genetically transforming plants, particularly food crops, that have roots that are susceptible to fungal or insect diseases, whereupon the roots of the transformed plant express a toxin or substance that provides the immunity or resistance to fungal or insect disease.

The present invention has several aspects. In its first aspect, the present invention is directed to an isolated promoter element that exhibits root abundant expression. The isolated promoter element of the present invention comprises the nucleotide sequence of Figure 7 (SEQ ID No. 5) and functionally equivalent nucleotide sequences that have at least 95% homology with the nucleotide sequence of Figure 7 (SEQ. ID No. 5).

In another aspect, the present invention also encompasses a recombinant DNA molecule having the nucleotide sequence of Figure 7 (SEQ ID No. 5) or that is functionally equivalent and 95% homologous to the sequence of Figure 7 (SEQ ID No. 5).

The present invention is also directed to a recombinant DNA plasmid that is capable of functioning as a vector comprising the nucleotide sequence of Figure 7 or a functionally equivalent nucleotide sequence having at least 95% homology to the nucleotide sequence of Figure 7. Two examples of the plasmids of the present invention are pTZ11GUS and pALLTKRT1G.

The present invention further encompasses a method for conferring disease resistance or immunity on disease susceptible plant roots comprising the steps of:

- a. isolating in any order, a promoter from a gene having root abundant expression, and a heterologous DNA fragment that encodes for a protein or peptide that is capable of

conferring immunity or resistance to an insect and/or a fungal disease affecting a plant's roots;

- 5 b. inserting into a vector, individually or in combination, the isolated promoter and the heterologous DNA fragment from Step (a) such that said heterologous DNA fragment is both downstream from said promoter and so oriented relative to said promoter as to be under expressible control thereof;
- 10
- c. transforming a disease susceptible species of plant, plant cell, or plant tissue protoplast, with said vector, whereupon the roots of the transformed plant express the protein or the peptide that confers upon
- 15 said roots an immunity or a resistance to a disease that is not otherwise found in an untransformed plant of the same species.

BRIEF DESCRIPTION OF THE FIGURES

- 5
10
15
20
25
30
35
- Figure 1. Dot blot analysis of 22 isolates from a restreaked colony of the root cDNA clone, G1-3b, hybridized with single strand cDNA probes made from reverse transcription of leaf (L), flower bud (B) or root (R) poly(A) + mRNA, and washed under low (2X SSC, 0.1% SDS, 40°C) (top) and high (0.1X SSC, 0.1% SDS, 65°C) (bottom) stringency, and subjected to autoradiography for 12 and 48 hours, respectively. The bottom right dot corresponds to pTZ18R vector, spotted as a control.
- Figure 2. Northern blot analysis of poly(A)+ mRNA from leaf (L), seed (S), flower bud (B), open flower (F), root (R), petal (P), anther (A) and stigma (T) tissues. The blot was probed with the PCR-amplified insert from the G1-3b cDNA clone, washed to high stringency (0.1X SSC, 0.5% SDS, 63°C), and subjected to autoradiography for 3.5 days. Strong hybridization to a 1.2 kb band in root RNA is noted with faint hybridization to a similar size band in petal and anther tissues. No signal was observed in leaf, seed, flower, bud, or stigma tissues under these conditions.
- Figure 3. Results from primer extension experiment using 10 ug of total *Brassica napus* root RNA as template and oligonucleotide PEG22, as primer as outlined in the text. To determine the sizes of the primer extension products (P), a sequencing reaction was run on a DNA sample of known

sequence and loaded on the sequencing gel in adjacent wells. Four bands (arrows) with sizes of 35, 36, 38 and 39 nucleotides (bottom to top) were obtained.

5

Figure 4.

Complete nucleotide sequence (SEQ ID No. 1) of the genomic clone G11F, indicating the putative ATG translation start site (boxed) and stop site (dot underlined), the predicted transcription start site (arrow) based on the size of transcript and on the primer extension results, and the putative CAT and TATA regulatory sequences (solid underlined).

10

15

Figure 5.

Synthetic oligonucleotides A and B used for PCR amplification of the upstream region of G11F. Oligonucleotide A (SEQ ID No. 2), starting with the sequence 5'TATGGCT. . .3', corresponds in part to nucleotides -518 to -496 on the sense strand, while oligonucleotide B (SEQ ID No. 3), starting with 5'GTTTCAC. . .3', corresponds in part to nucleotides -1 to -24 on the antisense strand of the promoter region. The additional nucleotides on the 5' end of each oligonucleotide provide restriction sites (as indicated) for cloning, in addition to the option for cloning using blunt ended DNA fragments.

20

25

30

35 Figure 6.

Nucleotide sequence (SEQ ID No. 4) of the final "promoter" region obtained following PCR amplification. This fragment was digested with *HindIII*

- 5 alone (since an error early in sequence determination resulted in failure to detect an internal *Xba*I site prior to synthesis of oligonucleotide primers), and the resulting fragment, having a *Hind*III-cut 5' end and a blunt 3' end, was cloned into the *Hind*III/*Sma*I-cut vector fragment of pALLTKRep to generate the vector shown in Figure 8.
- 10 Figure 7. The 518 bp nucleotide sequence (SEQ ID No. 5) of the promoter in G11F. The promoter corresponds to the 518 base pairs that are immediately upstream from the ATG start site shown in Figure 4.
- 15 Figure 8. Map of the binary vector pALLTKRT1G in which the root promoter was cloned in front of the GUS reporter gene in binary vector pALLTKRep.
- 20 Figure 9. Map of vector pTZ11GUS in which the 2.7 kb *Eco*RI/*Hind*III fragment that contained the root-promoter-GUS gene cassette of pALLTKRT1G was transferred into the *Eco*RI/*Hind*III cut pTZ18R vector.
- 25 Figure 10. Map of vector DP2554 in which the PCR-amplified root promoter was cloned in front of a reporter gene cassette, which included a tobacco mosaic virus omega prime (0') leader sequence, a corn alcohol dehydrogenase intron sequence (AdH), the GUS gene and a potato proteinase inhibitor gene terminator (*Pin*II). This reporter cassette was previously found to express well in corn.
- 30
- 35

- Figure 11. Map of vector DP2553 which is structurally similar to DP2554 (Figure 10) except for containing the corn R' gene as the reporter gene. This reporter cassette was also previously found to express well in corn.
- 5
- Figure 12. Histochemical GUS assay results demonstrating positive GUS expression (dark or black sections) in roots and root hairs of R1 seedlings derived from transgenic canola plants transformed with the pALLTKRT1G vector (A - D) or with a vector containing the GUS gene behind a CaMV 35S promoter (E, positive control), while no activity is detected in roots of the untransformed *B. napus* plant (F, negative control) or in leaf (G) or petiole (H) tissues of the pALLTKRT1G transgenics.
- 10
- 15
- 20

DETAILED DESCRIPTION OF THE INVENTION

The present invention has multiple aspects. However, in its simplest form, it is directed to an isolated promoter having the nucleotide sequence of Figure 7 (SEQ ID No. 5). The promoter of Figure 7 was isolated from a structural gene having abundant expression in the roots of *Brassica napus* (cd. cultivar Westar (Agriculture Canada, Saskatoon)).

In the second aspect of the present invention, the isolated promoter element was ligated to a heterologous structural gene, the β -glucuronidase gene, to form a composite gene capable of demonstrating the functionality and specificity of expression of the promoter. This aspect of the present invention demonstrates the suitability of using this promoter in conjunction with a heterologous structural gene encoding a protein or peptide capable of conferring disease resistance or immunity to the roots of the plants that were susceptible to the disease. By the word "disease", as used herein, is meant any adverse condition caused by an organism other than the plant itself which adversely affects either the growth rate or the vitality of the plant. The most common sources of disease to the roots of a plant are insects, insect larvae or fungi.

The word "plant" as used herein is meant to include any plant having a desirable property including aesthetic beauty or commercial value. Particularly preferred plants are those plants that provide commercially valuable crops, including food and tobacco.

In order for the isolated promoter element to control expression of a foreign structural gene, the foreign structural gene must lie "downstream" or alternatively on the 3' side of the promoter. Secondly, the distance in base pairs (bp') between the functional elements of the promoter, e.g., the

transcription initiation site, and the translational ("ATG") start site also affect expression. Optimum distance can be achieved by experimentally varying the distance between the functional elements of the promoter and the ATG start site of the structural gene. As a general rule, reasonable operability is obtained when the distance between the promoter and the heterologous structural gene is similar to the distance between the promoter and the native gene that it normally controls. In the present invention, the isolated promoter of Figure 7 incorporates all bases upstream of the ATG start site of its native gene. Accordingly, reasonable operability is expected with any heterologous gene that is capable of being ligated to the isolated promoter of the present invention.

To test the operability of the isolated promoter of the present invention, standard cloning techniques were used to ligate the promoter to the reporter gene already present in a binary vector, to form a composite gene in a vector suitable for transformation of tissue explants of *Brassica napus* by *Agrobacterium* co-cultivation. The resulting transformed canola plants were tested for expression of the reporter gene. The results indicate that the roots of *B. napus* successfully expressed the product of the heterologous reporter gene.

Construction and Screening of cDNA Library

Total RNA was extracted from 10 g of primary roots of 6-7 day old *Brassica napus* (cv. Westar) seedlings according to Cashmore (Meth. Chlor. Mol. Biol., Elsevier, Amsterdam, pp 387-392, 1982). Poly(A)+ mRNA was purified by oligo (dT) cellulose chromatography and used to produce a directional plasmid-based cDNA library according to the method of Bellemare et al. (Gene 52:11-19, 1987).

The resulting cDNA library was plated out on 12 plates at a density of $2-4 \times 10^3$ cells per plate, and

colony lifts were performed according to Sambrook et al. (A Laboratory Manual, Cold Spring Harbor Laboratory Press, 1982). Replicates of each plate were made to permit multiple probings. The filters were prehybridized for 2-6 hours at 42°C in 50% formamide, 5X SSPE, 1% sodium dodecyl sulfate ("SDS"), 500 ug/ml heparin, 0.1% sodium pyrophosphate and 0.1 g/ml dextran sulfate. By "1X SSPE" is meant the following solution: 10mM sodium phosphate, pH 7.4, 150 mM sodium chloride, 1mM EDTA. Overnight hybridization of replicate blots was carried out in the same solution, containing as probe, single strand cDNA made from reverse transcription of poly(A)+ mRNA isolated previously from root, leaf, seed, or flower bud tissues. The blots were washed to high stringency (65°C in 0.1X SSC, 1% SDS), wrapped in plastic wrap and subjected to autoradiography. By "1X SSC" is meant the following solution: 150mM sodium chloride, 15mM sodium citrate, pH 7.0. Colonies that produced positive hybridization signals on blots probed with root cDNA but not with cDNA probes for other tissues were transferred onto a master plate. Replicates were made and subjected to two more rounds of screening as above.

Putatively positive clones were selected. The positive clones were then replated to isolate new individual colonies and to ensure that more than one clone was not present in the original colony. The DNA from the isolated colonies was then subjected to dot blot analysis, using single strand cDNAs probes. The twenty-two (22) isolates from the one colony designated G1-3b which were analyzed by dot blots, yielded 13 clones which exhibited root-specific hybridization under high stringency washes (0.1X SSC, 0.1% SDS, 65°C). Clone G1-3b #12 (hereinafter called G1-3b) was selected for further characterization. Restriction digests of DNA from

this clone yielded an insert of only 311 nucleotides.

To further establish the specificity of the G1-3b clone, a northern blot analysis was carried out. (Figure 2). In the northern blot of Figure 2, poly(A)+ mRNA (8-9 ug) from each of leaf, seed, flower bud, open flower, root, petal, anther and stigma tissues were separated on gels, and blotted. (Sambrook *et al.*, A Laboratory Manual, Cold Spring Harbor Laboratory Press, 1982). Thereafter, the blot was probed with the PCR-amplified insert from the G1-3b cDNA clone and washed to high stringency (0.1X SSC, 0.5% SDS, 63°C). The washed blot was subjected to autoradiography for 3.5 days. Strong hybridization to a 1.2 kb band in root RNA is noted with faint hybridization to a similar size band in petal and anther tissues. No signal was observed in leaf, seed, flower, bud or stigma tissues under these conditions.

Isolation and Characterization of Genomic Clones

The insert from cDNA clone G1-3b was excised and transferred into pDB21 (Boivin and Bellemare, GATA 8:181, 1991), a vector sharing no homology with pTZ18R (Mead *et al.*, Prot. Engin. 1:67, 1986). The resultant plasmid was used to screen a pTZ18R-based genomic library constructed as 42 sub-fractions (Nantel *et al.*, Plant Mol. Biol. 16:955, 1991). Two sub-fractions yielded positive hybridization signals using the G1-3b insert in pDB21 as a probe. These two subfractions were used for subsequent colony hybridization as described above. Two clones, designated G11F and G38F, from independent genomic subfractions were isolated and sequenced using the method of Sanger. (Sanger *et al.*, Proc. Natl. Acad. Sci. USA 74:5463, 1977). The original G1-3b cDNA clone was also sequenced using the Sanger method.

The G1-3b insert in pDB21 was used to rescreen an independently constructed *Brassica napus* root cDNA library, yielding many homologous clones, which were subsequently sequenced and characterized (Bergeron et al., in preparation), and used to aid in identifying the 5', i.e., 5 prime, regulatory sequences in the genomic clones.

Primer Extension

Two hundred ng of a synthetic oligonucleotide primer, PEG22 (5'-CCAACACCAACACCAGCATCA), (SEQ ID No. 6) corresponding to a 21 bp sequence 155 nucleotides downstream of the predicted ATG start site were radiolabeled via an exchange reaction (Sambrook et al., A Laboratory Manual, Cold Spring Harbor Laboratory Press, 1982). Ten μ g of total root RNA were denatured at 80°C for 3 minutes in the presence of 80 ng of the labelled oligonucleotide primer. Reverse transcription buffer (final concentration 100 mM Tris-HCl pH 8.3, 2 mM MgCl₂ 50 mM KCl) was added and the mixture incubated for 45 minutes at 57°C. Thereafter, all four dNTPs (0.5 mM final each) and 200 U of RNAaseH⁻ murine Moloney leukemia virus (M-MLV) reverse transcriptase (Bethesda Research Laboratories) were added to the mixture which was incubated for an additional 45 minutes at 50°C. RNA was degraded by a 30 minute incubation at 37°C in the presence of 0.3M NaOH and the solution was neutralized with 0.1M Tris-HCl pH 7.5 and 0.3M HCl. Following phenol extraction, the nucleic acids were ethanol-precipitated. One half of the reaction mix was loaded and run on a 6% sequencing gel along with a sequence ladder of known size.

Identification And Isolation Of Root "Promoter"

Of the several G1-3b-related cDNA clones recovered from screening the new root cDNA library, none appeared to be full length based on the predicted transcript size of 1.2 kb. From the

sequence of the genomic clone G11F (Figure 4), a putative ATG translation start site was identified. The identification of the start site was based on the size of the transcript, on the assumption of no introns, and also on the presence of CAT- and TATA-like sequences a short distance upstream of this ATG. To verify the position of the ATG start site, primer extension was carried out, using total RNA and a labelled oligonucleotide that hybridized to a sequence 155 nucleotides downstream of the putative ATG. Four sharp, equally intense bands (39, 38, 36 and 35 nucleotides 5' to the putative ATG) were observed on the autoradiograph (Figure 3). We attribute the presence of more than one band to the presence of multiple homologous transcripts (this root clone is part of a gene family) which may differ slightly in length of transcript leader sequences, or alternatively to premature stops of the reverse transcriptase enzyme. The size of the primer extension products obtained, however, confirmed that the predicted translational start site in G11F was in fact the real start site as indicated on the nucleotide sequence of Figure 4.

Based on the available sequence 5' to the ATG start site, two complementary oligonucleotides, Oligonucleotides A and B respectively, were synthesized, and used for PCR amplification of the upstream region of G11F. The first oligonucleotide, Oligonucleotide A (SEQ ID No. 2), is a 34bp synthetic oligonucleotide. The 3' end of Oligonucleotide A, starting with the sequence 5'ATGGCT...3', corresponds to nucleotides -518 to -496 on the sense strand. As shown in Figure 5, Oligonucleotide A also incorporates the *Hind*III restriction site AAGCTT at a position immediately upstream to the nucleotide corresponding to base pair -518 on the sense strand.

Oligonucleotide B (SEQ ID No. 3) is a 35 bp synthetic oligonucleotide. The 3' end of Oligonucleotide B, starting with 5'GTTTCAC...3', corresponds to nucleotides -1 to -24 on the antisense strand of the promoter region. As shown in Figure 5, Oligonucleotide B also incorporates the six nucleotides TCTAGA that correspond to the *Xba*I restriction site. The resulting promoter with both the *Hind*III and *Xba*I restriction sites at its 5' and 3' ends respectively is shown in Figure 6 (SEQ ID No. 4). The *Xba*I restriction site allows the addition of any foreign structural gene or any foreign DNA fragment downstream from the promoter fragment. Although only the *Hind*III and *Xba*I restriction sites are mentioned above, those of ordinary skill in the art would recognize that other restriction sites would work equally as well. The following publications, which are hereby incorporated by reference, list numerous restriction sites that are available to those of ordinary skill in the art: Maniatis, T., et al. (1982) "Molecular Cloning: A Laboratory Manual" Cold Spring Harbor Laboratory, New York, pp. 98 - 106; and Bellemare, G. and Potvin, C. (1990), "Classification of Type-II Restriction Endonucleases and Cloning of Non-identical Cohesive-end Fragments Without Self-polymerization Using Nonpalindromic Oligodeoxyribonucleotide Adapters," *Gene* 101: 67 - 74.

Given the teaching of the nucleotide sequence of the 518bp promoter of the present invention, (Figure 7; SEQ ID No. 5) and the bases in various restriction sites, one of ordinary skill could clone the promoter of the present invention (SEQ ID No. 5) with a variety of compatible restriction sites at its 5' and 3' ends. Thus, in its simplest aspect, the present invention encompasses an isolated

promoter element comprising the nucleotide sequence of Figure 7 (SEQ ID No. 5).

Those of ordinary skill in the art would recognize that not every bp of a promoter element is essential for retention of promoter activity. The removal of or the substitution of a non-effective amount of base pairs would not result in the loss of promoter activity. The present inventors have no reason to assume that the loss of 5% homology with the sequence of Figure 7 (SEQ ID No. 5) would adversely affect promoter activity. Accordingly, an isolated promoter having at least 95% homology with the promoter sequence of Figure 7 (SEQ ID No. 5) and being functionally equivalent thereto is also within the scope of the present invention.

Finally, the present invention encompasses a recombinant DNA molecule comprising a promoter of a gene exhibiting root abundant expression in *Brassica* sp. and comprising the sequence of Figure 7 (SEQ ID No. 5).

Composite Genes

In another aspect, the present invention is also directed to a composite gene comprising a promoter having the nucleotide sequence of Figure 7 (SEQ ID No. 5) and a heterologous structural gene, under control of said promoter, preferably a structural gene capable of conferring disease resistance or immunity to the roots of a disease susceptible plant.

The choice of structural gene that is under control of the root promoter of the present invention will depend upon the disease or diseases to which the plant root is susceptible. For example, if the plant root is susceptible to consumption by lepidopteran larvae, the crystal protein of *Bacillus thuringiensis*, which is also known as the delta-endotoxin, has been reported to be effective. See Wong et al., J. Biol. Chem, 258;

1960 (1983). Wong et al, which is incorporated herein by reference, discloses the DNA sequence for 999 bp of the crystal protein sequence and the 5' flanking sequence of 176 bp. U.S. Patent 4,803,165, which teaches the isolation of the crystal protein gene of *B. thuringiensis* from pESI (ATCC No. 31995), is incorporated herein by reference. Also incorporated herein by reference is U.S. Patent 5,073,632 which teaches a purified and isolated gene having the nucleotide sequence coding for the amino acid sequence for the CryIIB crystal protein from *Bacillus thuringiensis*; and U.S. Patent No. 5,080,897 which teaches novel *Bacillus thuringiensis* strains and related insecticidal compositions.

15 A composite gene of the present invention having both the promoter of the present invention and the crystal protein gene under its control is made by cloning the crystal protein gene using the techniques described above for cloning the promoter of Figure 6 (SEQ ID No. 4). By selecting the same restriction sites at the 3' end of the promoter and at the 5' end of the crystal protein gene, with the proviso that they are unique to both nucleic acid segments, the 3' end of the promoter and the 5' end of the crystal protein gene are capable of being ligated after digestion with the appropriate restriction endonuclease. In the resultant composite gene, the expression of the crystal protein is under control of the promoter of Figure 7. By varying the distance between the promoter and the crystal protein gene, one of ordinary skill in the art could optimize the expression of the crystal protein. The distance may be varied by using conventional cloning techniques such as by cloning a promoter having either additional or fewer base pairs at its 3' end. The lengthened or shortened promoter is then ligated to an appropriate restriction site at the 5' end of the structural

gene. Alternatively, the distance between the promoter and the structural gene may be lengthened by cloning additional bases upstream of the ATG start site but downstream from the restriction site that is used to ligate the gene to 3' end of the promoter. Other modifications, such as base changes to optimize codon usage or addition of enhancer sequence(s), can further improve expression of the structural gene.

The above description teaches a composite gene having the complete crystal protein gene under control of the promoter of the present invention. However, in certain situations, it may be advantageous to substitute a partial protein gene, such a gene that encodes for an insecticidally toxic fragment of the crystal protein. The term "insecticidally toxic fragment," as used herein, is meant to encompass those fragments, whether protein or polypeptide, that are either toxic or that are capable of being rendered toxic by one or more enzymes in the insect's gut. Such partial protein genes for the crystal protein of *B. thuringiensis* are disclosed by Schnepf et al., J. Biol. Chem., 260: 6273 - 80 1985, which is incorporated herein by reference. Both the construction of partial genes and testing for the retention of toxicity are techniques that are well known to the art.

The present invention also addresses a second major cause of root disease in plants -- fungi. Where a plant's roots are susceptible to a fungal disease, the structural gene that is under control of the isolated promoter of the present invention would encode for a fungistatic or a fungicidal agent. By fungistatic or fungicidal agent is meant a chemical substance, typically a protein or a peptide, that inhibits a fungus or that destroys a fungus respectively.

Vector Construction

In another aspect, the present invention is directed to a recombinant DNA plasmid which is capable of functioning as a vector, comprising the nucleotide sequence of Figure 7 (SEQ ID No. 5). By way of example, the promoter region corresponding to Figure 6 (SEQ ID No. 4) was purified and used in construction of the binary plant transformation vector pALLTKRT1G. As shown in Figure 8, the promoter having at the 5' end, a *Hind*III restriction site, and at the 3' end, a blunt end corresponding to the natural 3' end of the PCR amplified "promoter" region, was cloned upstream of a gene encoding β -glucuronidase ("the GUS reporter gene") in the binary vector PALLTKRep, using the unique *Hind*III and *Sma*I sites of pALLTKRep. For construction of the vector pALLTKRep, the *Nhe*I/*Cla*I vector component of pBI101.3 (from Clontech, Palo Alto, CA) and the *Xba*I/*Sma*I insert component of pALLNPT1 (a vector essentially equivalent to pALLKan1, the construction of which was described in Arnoldo et al., 1991) were purified, and overhanging ends were 'filled in' by incubation at room temperature for 25 minutes in the presence of the four dNTPs and DNA polymerase I (Klenow fragment), followed by overnight ligation at 15°C in the presence of T4 DNA ligase. Arnoldo, et al., (1992) "Evaluation of Transgenic Plants Under Field Conditions," *Genome* 35: 58-63. Clones containing correctly oriented inserts were selected by analyzing DNA with restriction enzymes.

A second vector, pTZ11GUS (Figure 9), was also constructed by removing the 2.7 kb *Eco*RI/*Hind*III fragment containing the root promoter-GUS gene cassette of pALLTKR1G and inserting it into the *Eco*RI/*Hind*III cut pTZ18 vector. The pTZ18 vector is available from Pharmacia P-L Biochemicals, Inc. (Milwaukee, Wisconsin). The pTZ11GUS construct was then used for sequencing the promoter-gene junction

to verify the absence of any mutations that may have arisen during PCR amplification or cloning. No differences from the corresponding sequence of the genomic clone were found.

5 Plant Transformation

The present invention also encompasses a method for conferring disease resistance or immunity upon plant roots that are susceptible to a disease comprising the steps of:

- 10 a. isolating in any order, a promoter from a gene having root abundant expression, and a heterologous DNA fragment that encodes for a protein or peptide that is capable of conferring immunity or resistance to an
- 15 insect or a fungal disease affecting a plant's roots;
- 20 b. inserting into a vector, individually or in combination, the isolated promoter and the heterologous DNA fragment from Step (a) such that said heterologous DNA fragment is both downstream from said promoter and so oriented relative to said promoter as to be under expressible control thereof;
- 25 c. transforming a disease susceptible species of plant, plant cell, or plant tissue protoplast, with said vector, whereupon the roots of the transformed plant express the protein or the peptide that confers upon
- 30 said roots an immunity or a resistance to a disease that is not otherwise found in an untransformed plant of the same species.

In the present invention, the seeds of the transformed plant carry the gene that confers immunity or resistance to a root disease.

- 35 The method of transforming a plant according to the present invention is often dependent upon whether the disease susceptible plant to be transformed is classified as monocotyledonous (a

monocot) or as dicotyledonous (a dicot). A plant is a monocot if its sprouting seed has a single leaf. By way of example, monocots include corn, wheat, rye, oats, barley, sorghum, rice, grasses, and the like. A plant is dicot if its sprouting seed has two leaves. The dicotyledonous plants include fruiting trees, vines, and shrubs, and most vegetables and flowers. The mechanisms for transformation of a monocot and a dicot differ from one another.

Most of the dicotyledonous plants, and a few monocots, (lily and asparagus) are susceptible to crown gall disease in which tumors, reflecting uncontrolled cell growth, appear at the site of a wound. The tumors are caused by infection with the soil borne bacterium *Agrobacterium tumefaciens*. Dicots that are susceptible to crown gall disease are capable of transformation using *A. tumefaciens* that is carrying an intact Ti (tumor inducing) plasmid.

Transforming a susceptible dicot is begun by first inserting the gene to be expressed, such as the composite gene of the present invention, into a non-essential region of the T-DNA of a Ti plasmid or into a plasmid, such as pBR322, into which the T-DNA has been inserted. The techniques for such gene insertion are well known in the art as reflected in the following disclosures which are incorporated herein by reference. Schell et al., 1983 "The Ti Plasmids as Natural and Practical Gene Vectors for Plants," *Biotechnology* 1:175 - 180; Herrera - Estrella et al., 1984 "Light-Inducible and Chloroplast-Associated Expression of a Chimeric Gene Introduced Into *Nicotiana Tobacum* Using a Ti Plasmid Vector," *Nature* 310: 115-120; Peralta et al., 1985 "T-DNA Border Sequences Required For Crown Gall Tumorigenesis," *Proc. Natl. Acad. Sci.* 82; 5112 - 5116; and Barton et al., 1983 "Regeneration of

Intact Tobacco Plants Containing Full Length Copies of Genetically Engineered T-DNA, and the Transmission of T-DNA to R1 Progeny," Cell 32: 1033 - 1043.

5 The plasmid containing the composite gene of the present invention in a non-essential region of the T-DNA is then introduced into the bacterium *A. tumefaciens* that is carrying an intact Ti plasmid. Upon infection of a plant at a wound site with these
10 bacteria, the gene products of the *vir* region on the intact Ti plasmid mobilize the recombinant T-DNA which then integrates into the plant genome. The resulting transformed plant cells or parts are regenerated into transformed plants using plant
15 regeneration techniques that are well known to those of ordinary skill in the art. See for example, Ellis et al., "Tissue specific expression of pea legumin gene in seeds of *Nicotiana plumbaginifolia*," Plant Mol. Biol. 10: 203-214 (1988) which is
20 incorporated herein by reference. Plants that are regenerated by this technique carry the composite gene of the present invention in both their somatic cells and in their germ cells. Accordingly, a plant transformed according to the present invention is
25 not only capable of expressing a heterologous structural gene under control of the promoter of Figure 7 (SEQ ID No. 5), but it is also capable of passing that trait on to its progeny.

To test the capability of the promoter to
30 express the GUS reporter gene, the pALLTKRT1G vector was introduced into *Brassica napus* via *Agrobacterium* co-cultivation of cotyledon explants essentially as described in Moloney et al., Plant Cell Rep. 8:238-242 (1989). Selfed seeds from regenerated plants
35 were collected and germinated for 7 - 20 days on GM medium (MS organics, 3% sucrose, 0.2% Gel-rite). Clones of the plantlets were maintained in culture, and one set of clones was transferred to soil in a

greenhouse for recovering mature transgenic plants and seed for R2 population analysis. Excised roots from kanamycin resistant seedlings in culture were assayed for β -glucuronidase activity by incubation in 100 mM sodium phosphate buffer, pH 7.0, containing 0.5 mM $K_3[Fe(CN)_6]$, 0.5 mM $K_4[Fe(CN)_5]$, 1 mM EDTA and 2 mM X-Gluc. ("X-Gluc" is 5-bromo-4-chloro-3-indoyl-beta-glucuronide, which is commercially available, such as from Clontech Laboratories, Inc., Palo Alto, California). GUS activity was detected as patches of blue staining at the junction of primary and lateral roots and as streaks in the lateral roots; root hairs also stained blue (Figure 12A - D). While seedlings transformed with a vector containing the GUS gene driven by a CaMV 35S promoter yielded blue staining roots (positive control, Figure 12E), GUS activity was not detectable in: i) roots from non-transformed seedlings (Figure 12F); or ii) leaf or petiole tissues from the seedlings derived from pALLTKRT1G-transformed plants (Figure 12G - H). This establishes the root-specificity of this promoter.

The binary vector pALLTKRT1G is primarily useful for the transformation of dicots, via an *Agrobacterium* system as described above, but this vector as well as non-binary derivatives can also be useful in direct DNA transformation methods, such as particle bombardment (Wang et al., Plant Mol. Biol. 11:433 - 439, 1988; Chibbar et al., Genome 34:453 - 460, 1991), electroporation (Fromm et al., Proc. Natl. Acad. Sci. USA 82:5824 - 5828, 1985; Rhodes et al., Science 240:204 - 207, 1988), or other non-*Agrobacterium*-based systems (Cutler et al. J. Plant Physiol. 117:29 - 40, 1984; Reich et al., Bio/Technology 4:1001 - 1004, 1986; de la Pena et al., Nature 325:274 - 276, 1987), all of which are incorporated herein by reference.

As mentioned above, only two monocots (lily and asparagus) are capable of infection and transformation by *A. tumefaciens*. Accordingly, different techniques, such as the direct DNA transformation methods mentioned above, are required to transform economically important monocots, such as corn, wheat, rye, rice, barley, oats, sorghum and the like.

To test the utility of the promoter of the present invention for tissue specific gene expression in monocots, two additional vectors were constructed. The first vector is DP 2554 (Figure 10). As shown in the map of Figure 10, DP 2554 contains the PCR-amplified root promoter of the present invention (*B. napus* rt pro) in front of a reporter gene cassette which included a tobacco mosaic virus omega prime (O') leader sequence, a corn alcohol dehydrogenase intron sequence (AdH), the GUS gene, and a potato proteinase inhibitor gene terminator (*PinII*). This reporter cassette was previously found to express well in corn and monocots in general and is more fully discussed in copending USSN 07/387,739 which is incorporated herein by reference.

The second vector is DP2553 (Figure 11). As shown in its map at Figure 11, DP2553 is structurally similar to DP2554 except that its reporter cassette contains the corn R' gene instead of the GUS gene. This reporter cassette is also discussed in our copending application USSN 07/387,739. It is believed the components of these reporter cassettes could also work in monocots although probably with less efficiency. The recited combinations of components simply maximize the likelihood of detecting reporter gene expression from an introduced promoter even if it were a weak promoter.

In addition to the techniques described above, a susceptible plant could be transformed to express a composite gene of the present invention by other transformation techniques that are known to the art for the introduction of vectors into plants or plant cells which include but are not limited to calcium phosphate co-precipitation techniques, liposomes, protoplast fusion, micro- or macro-injection, and infection with viruses.

SEQUENCE LISTING

(1) GENERAL INFORMATION:

- (i) APPLICANT: Baszczynski, Chris L.
Fallis, Lynne
Bellmare, Guy
Boivin, Rodolphe
- (ii) TITLE OF INVENTION: A BRASSICA REGULATORY SEQUENCE FOR
ROOT-SPECIFIC OR ROOT-ABUNDANT GENE EXPRESSION
- (iii) NUMBER OF SEQUENCES: 5
- (iv) CORRESPONDENCE ADDRESS:
 - (A) ADDRESSEE: McAndrews, Held, and Malloy
 - (B) STREET: 500 W. Madison St. 34th Floor
 - (C) CITY: Chicago
 - (D) STATE: Illinois
 - (E) COUNTRY: USA
 - (F) ZIP: 60661
- (v) COMPUTER READABLE FORM:
 - (A) MEDIUM TYPE: Floppy disk
 - (B) COMPUTER: IBM PC compatible
 - (C) OPERATING SYSTEM: PC-DOS/MS-DOS
 - (D) SOFTWARE: PatentIn Release #1.0, Version #1.25
- (vi) CURRENT APPLICATION DATA:
 - (A) APPLICATION NUMBER: US
 - (B) FILING DATE: 16-JUL-1992
 - (C) CLASSIFICATION:
- (viii) ATTORNEY/AGENT INFORMATION:
 - (A) NAME: Pochopien, Donald J.
 - (B) REGISTRATION NUMBER: 32,167
 - (C) REFERENCE/DOCKET NUMBER: 91 P 1125
- (ix) TELECOMMUNICATION INFORMATION:
 - (A) TELEPHONE: 312 707-8889
 - (B) TELEFAX: 312 707-9155

(2) INFORMATION FOR SEQ ID NO:1:

- (i) SEQUENCE CHARACTERISTICS:
 - (A) LENGTH: 1505 base pairs
 - (B) TYPE: nucleic acid
 - (C) STRANDEDNESS: double
 - (D) TOPOLOGY: linear
- (ii) MOLECULE TYPE: DNA (genomic)

(iii) HYPOTHETICAL: NO

(iv) ANTI-SENSE: NO

(vi) ORIGINAL SOURCE:

(A) ORGANISM: Brassica napus

(B) STRAIN: Westar

(D) DEVELOPMENTAL STAGE: Somatic

(F) TISSUE TYPE: Root

(xi) SEQUENCE DESCRIPTION: SEQ ID NO:1:

ATTCATTGAT GATCGACAAA ATATGTTATT ATATATGGCT TATTATACTG ATGCCCCGAT
60

TCCACTAAAA TACTCTAATC TCTAGATGTA GAATTTGAGT GCTTTCTAAA TTGAAAGAAT
120

TTGTAAATGA ACGATCAACC AAAATAAATA ATGATGAAAA TGTATATTGT CACAATTGAT
180

AAACAATACT ATTTTCTGTA TGAAACGTCT TAAACAAAC ATTTCACTTT TATGTTTTCC
240

AGTTTAGATT TTA CTCCGTC ATTTATATCT TAAATTATTG GTGTTCTACC ATATGATTAA
300

TTATATACTT CAAAGCCGGC ATACATGGAA GATTTTTTTT ATAATGACAC TACAACATGC
360

ATCAAAGCAA CAAAATCAT AGATACACTG GATGGAATTG ATAGGTGAGG TTTGGGCCCC
420

AACA ACTGAG CATTAGACAT CTTATCCTAT GTGCAACCAA CGCGGTTAGG TCTGGTGAAA
480

TGCCTATAAA TACGGACACA TTCTCAAGCA AACTCATCAC ACAACAAAAT CGTAAGAAGA
540

AAGAGTGAAA CATGGCTAAT CACAAAATC TTTTCTTCCT ATGTTTCTTA ATAGGTTTAG
600

GGTTATGTTT TGCAAGACGA GCACTTCTTT CCTCCTATGA ACCCGAGGAT GAAGTCGCCG
660

GATACGGCGA GAAAAGTAGT TTGCATGCTG GTTATGGTAT TGGAGTTGAT GCTGGTGTTG
720

GTGTTGGAGG TGGTGGCGGA GAAGGAGGTG GTGCTGGTTA CGGTGGAGCT GAAGGCATTG
780

GTGGAGGAGG AGGCGGTGGA CATGGTGGTG GTGCTGGTGG AGGTGGTGGT GGTGGTCCTG
840

GAGGAGGATC TGGTTATGGA GGTGGAAGCG GTGAAGGTGG TGGAGCTGGA TACGGAGGCG
900

GAGGAGCTGG AGGACATGGT GGAGGTGGAG GAAGCGGAGG AGGTGGTGGT GGAGGAGCTG
960

GCGGTGCGCA TGGTGGTGGG TACGGTGGTG GAGAAGGTGC TGGTGCTGGA GGAGGATATG
1020

GAGGTGGCGG TGCAGGTGGA CATGGAGGTG GTGGAGGCGG TGGAAATGGA GCGGTGGAG
1080

GAGGTGGAGG TGCACACGGT GGTGGATACG GTGGTGGAGA AGGCGCTGGT GCTGGAGGAG
1140

GATATGGAGG TGGCGGTGCA GGTGGACATG GAGGTGGTGG AGGCGGGGGA AAAGGAGGCG
1200

GTGGAGGAGG AGGTTCTGGC GCCGGTGGAG CTCACGGTGG TGGTTATGGT GCCGGAGGTG
1260

GAGCTGGAGA GGGATACGGT GGTGGTGGTG GAGAAGGAGG ACACGGTGGT GGAGGAGGCG
1320

GTGGTGGTGG AGCTGGAGGT GCGGGAGGAG GAGGGGGAGG TTATGCAGCT GCTGGATCAG
1380

GACACGGTGG CCGTGCTGGT AGGGGAGAAG GTGGTGGTGG CTATTAACAC CGTGAATTA
1440

TCTATGTGGA GCGTAAGGC CATTGAGTAA AGTGTCATAT AACTGGTAAG AGACTATATT
1500

TACAC
1505

(2) INFORMATION FOR SEQ ID NO:2:

- (i) SEQUENCE CHARACTERISTICS:
 - (A) LENGTH: 34 base pairs
 - (B) TYPE: nucleic acid
 - (C) STRANDEDNESS: double
 - (D) TOPOLOGY: linear
- (ii) MOLECULE TYPE: DNA (genomic)
- (iii) HYPOTHETICAL: NO
- (iv) ANTI-SENSE: NO
- (vi) ORIGINAL SOURCE:
 - (A) ORGANISM: Brassica napus
 - (B) STRAIN: Westar
 - (D) DEVELOPMENTAL STAGE: Somatic

(F) TISSUE TYPE: Root

(xi) SEQUENCE DESCRIPTION: SEQ ID NO:2:

GGGTTAAGCT TTATGGCTTA TTATACTGAT GCCC
34

(2) INFORMATION FOR SEQ ID NO:3:

(i) SEQUENCE CHARACTERISTICS:
(A) LENGTH: 35 base pairs
(B) TYPE: nucleic acid
(C) STRANDEDNESS: double
(D) TOPOLOGY: linear

(ii) MOLECULE TYPE: DNA (genomic)

(iii) HYPOTHETICAL: NO

(iv) ANTI-SENSE: NO

(vi) ORIGINAL SOURCE:
(A) ORGANISM: Brassica napus
(B) STRAIN: Westar
(D) DEVELOPMENTAL STAGE: Somatic
(F) TISSUE TYPE: Root

(xi) SEQUENCE DESCRIPTION: SEQ ID NO:3:

GGGTTTCTAG AGTTTCACTC TTTCTTCTTA CGATT
35

(2) INFORMATION FOR SEQ ID NO:4:

(i) SEQUENCE CHARACTERISTICS:
(A) LENGTH: 540 base pairs
(B) TYPE: nucleic acid
(C) STRANDEDNESS: double
(D) TOPOLOGY: linear

(ii) MOLECULE TYPE: DNA (genomic)

(iii) HYPOTHETICAL: NO

(iv) ANTI-SENSE: NO

(vi) ORIGINAL SOURCE:
(A) ORGANISM: Brassica napus
(B) STRAIN: Westar
(D) DEVELOPMENTAL STAGE: Somatic
(F) TISSUE TYPE: Root

(xi) SEQUENCE DESCRIPTION: SEQ ID NO:4:

GGGTAAAGCT TTATGGCTTA TTATACTGAT GCCCCGATTC CACTAAAATA CTCTAATCTC
60
TAGATGTAGA ATTTGAGTGC TTTCTAAATT GAAAGAATTT GTAAATGAAC GATCAACCAA
120
AATAAATAAT GATGAAAATG TATATTGTCA CAATTGATAA ACAATACTAT TTTCTGTATG
180
AAACGTCTTA AAACAAACAT TTTCACTTTTA TGTTTTCCAG TTTAGATTTT ACTCCGTCAT
240
TTATATCTTA AATTATTGGT GTTCTACCAT ATGATTAATT ATATACTTCA AAGCCGGCAT
300
ACATGGAAGA TTTTTTTTAT AATGACACTA CAACATGCAT CAAAGCAACA AAAATCATAG
360
ATACACTGGA TGAATTGAT AGGTGAGGTT TGGGCCCCAA CAACTGAGCA TTAGACATCT
420
TATCCTATGT GCAACCAACG CGGTTAGGTC TGGTGAAATG CCTATAAATA CGGACACATT
480
CTCAAGCAA CTCATCACAC AACAAAATCG TAAGAAGAAA GAGTGAAACT CTAGAAACCC
540

(2) INFORMATION FOR SEQ ID NO:5:

(i) SEQUENCE CHARACTERISTICS:

- (A) LENGTH: 518 base pairs
- (B) TYPE: nucleic acid
- (C) STRANDEDNESS: double
- (D) TOPOLOGY: linear

(ii) MOLECULE TYPE: DNA (genomic)

(iii) HYPOTHETICAL: NO

(iv) ANTI-SENSE: NO

(vi) ORIGINAL SOURCE:

- (A) ORGANISM: Brassica napus
- (B) STRAIN: Westar
- (D) DEVELOPMENTAL STAGE: Somatic
- (F) TISSUE TYPE: Root

(xi) SEQUENCE DESCRIPTION: SEQ ID NO:5:

TATGGCTTAT TATACTGATG CCCCGATTCC ACTAAAATAC TCTAATCTCT AGATGTAGAA

60

TTTGAGTGCT TTCTAAATTG AAAGAATTTG TAAATGAACG ATCAACCAAA ATAAATAATG
120

ATGAAAATGT ATATTGTCAC AATTGATAAA CAATACTATT TTCTGTATGA AACGTCTTAA
180

AACAAACATT TCACTTTTAT GTTTTCCAGT TTAGATTTTA CTCCGTCATT TATATCTTAA
240

ATTATTGGTG TTCTACCATA TGATTAATTA TATACTTCAA AGCCGGCATA CATGGAAGAT
300

TTTTTTTATA ATGACACTAC AACATGCATC AAAGCAACAA AAATCATAGA TACTACTGGAT
360

GGAATTGATA GGTGAGGTTT GGGCCCCAAC AACTGAGCAT TAGACATCTT ATCCTATGTG
420

CAACCAACGC GGTTAGGTCT GGTGAAATGC CTATAAATAC GGACACATTC TCAAGCAAAC
480

TCATCACACA ACAAATCGT AAGAAGAAAG AGTGAAAC
518

IN THE CLAIMS:

What is claimed is:

1. An isolated promoter element for enhancement of gene expression in roots comprising a nucleotide sequence having at least 95% homology with the nucleotide sequence of Figure 7 (SEQ ID No. 5) and being functionally equivalent thereto.

2. The promoter of claim 1, wherein said promoter comprises the nucleotide sequence of Figure 7 (SEQ ID NO. 5).

3. An isolated promoter element consisting of the nucleotide sequence of Figure 7 (SEQ ID NO. 5).

4. A recombinant DNA molecule comprising a promoter of a gene exhibiting root-abundant expression in *Brassica* sp., said promoter comprising the nucleotide sequence of Figure 7 (SEQ ID NO. 5).

5. A recombinant DNA plasmid which is capable of functioning as a vector, comprising a nucleotide sequence that has 95% homology with the nucleotide sequence of Figure 7 (SEQ ID No. 5) and that is functionally equivalent thereto.

6. The plasmid of claim 5, wherein said plasmid comprises the nucleotide sequence of Figure 7 (SEQ ID NO. 5).

7. A composite gene comprising a promoter having the nucleotide sequence of Figure 7 (SEQ ID NO. 5) and a heterologous structural gene.

8. The composite gene of Claim 7 wherein the heterologous structural gene is capable of conferring disease resistance or immunity to the roots of a disease susceptible plant.

9. The composite gene of Claim 7 wherein the heterologous structural gene encodes for a protein that is toxic to one or more insects.



AMENDED SHEET

10. The composite gene of Claim 7 wherein the heterologous structural gene encodes for a protein that is toxic to one or more fungi.

5 11. The composite gene of Claim 9 wherein the heterologous structural gene encodes for the toxic crystal protein of *Bacillus thuringiensis* or an insecticidally toxic fragment thereof.

10 12. A method for conferring disease resistance or immunity upon a plant root that is susceptible to a disease comprising: transforming a plant having a root that is susceptible to a disease with a composite gene capable of abundant expression in said root, said composite gene comprising a promoter having the nucleotide sequence of Figure 7 (SEQ ID NO. 5) and a heterologous structural gene that codes for a protein or peptide that confers said immunity or resistance.

15 13. The method of Claim 12 wherein the heterologous structural gene encodes for a protein or polypeptide that is toxic to one or more insects.

20 14. The method of Claim 13 wherein the heterologous structural gene encodes for the crystal protein of *Bacillus thuringiensis* or an insecticidally toxic fragment thereof.

15. The method of Claim 12 wherein the heterologous structural gene encodes for a protein or polypeptide that is toxic to one or more fungi.

25 16. The method of Claim 12 wherein the plant root that is susceptible to a disease is a member of the group consisting of canola, corn, wheat, rye, rice, barley, oats, sorghum, and tobacco roots.

30 17. The method of Claim 16 wherein the plant root that is susceptible to a disease is a member of the group consisting of canola, sorghum and tobacco roots.



AMENDED SHEET

18. The method of Claim 16 wherein the plant root that is susceptible to a disease is a member of the group consisting of corn, wheat, rye, rice, barley, and oat roots.

19. A method for conferring disease resistance or immunity upon a plant root that is susceptible to a disease comprising the steps of:

a) isolating in any order, a promoter from a gene having root abundant expression, and a heterologous DNA fragment that encodes for a protein or peptide that is capable of conferring immunity or resistance to an insect or a fungal disease affecting a plant root, wherein the nucleotide sequence of said promoter has at least 95% homology with the nucleotide sequence of Figure 7 (SEQ ID No. 5);

b) inserting into a vector, individually or in combination, the isolated promoter and the heterologous DNA fragment from Step (a) to form a hybrid vector wherein said heterologous DNA fragment is both downstream from said promoter and so oriented relative to said promoter as to be under expressible control thereof;

c) transforming a disease susceptible species of plant, plant cell, or plant tissue protoplast, with said hybrid vector, whereupon a root of the transformed plant expresses the protein or the peptide that confers upon said root an immunity or a resistance to a disease that is not otherwise found in an untransformed plant of the same species.

20. The method of Claim 19 wherein the promoter comprises the nucleotide sequence of Figure 7 (SEQ ID NO. 5).

21. The method of Claim 20 wherein the promoter consists of the nucleotide sequence of Figure 7 (SEQ ID NO. 5).



FIG. 1

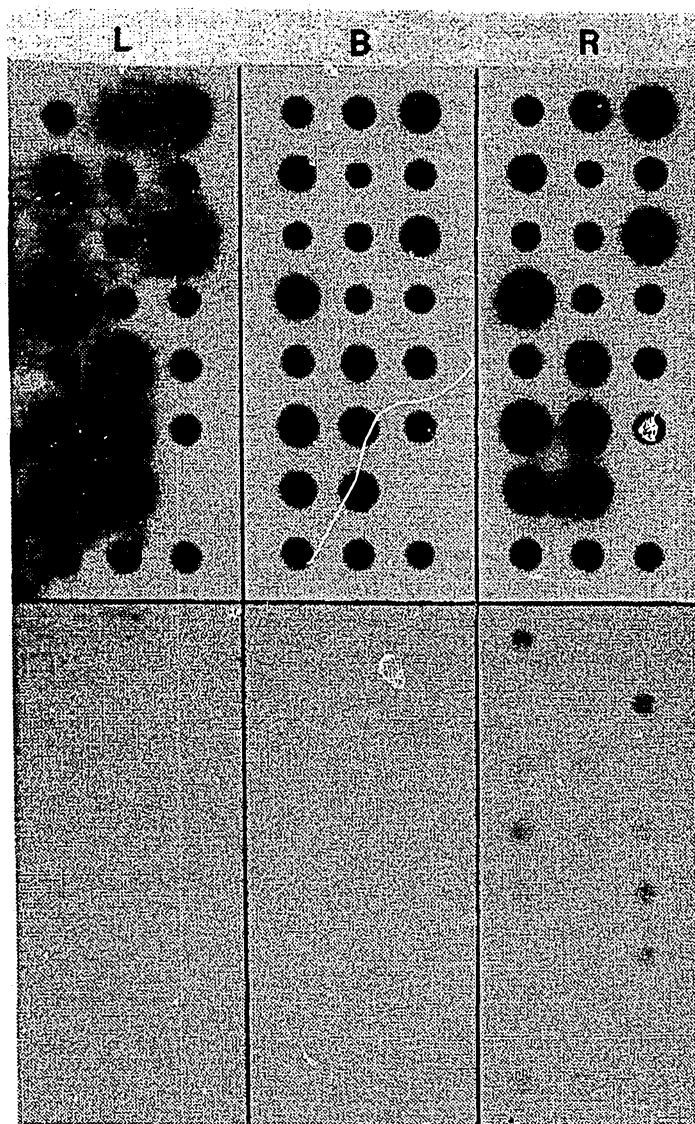
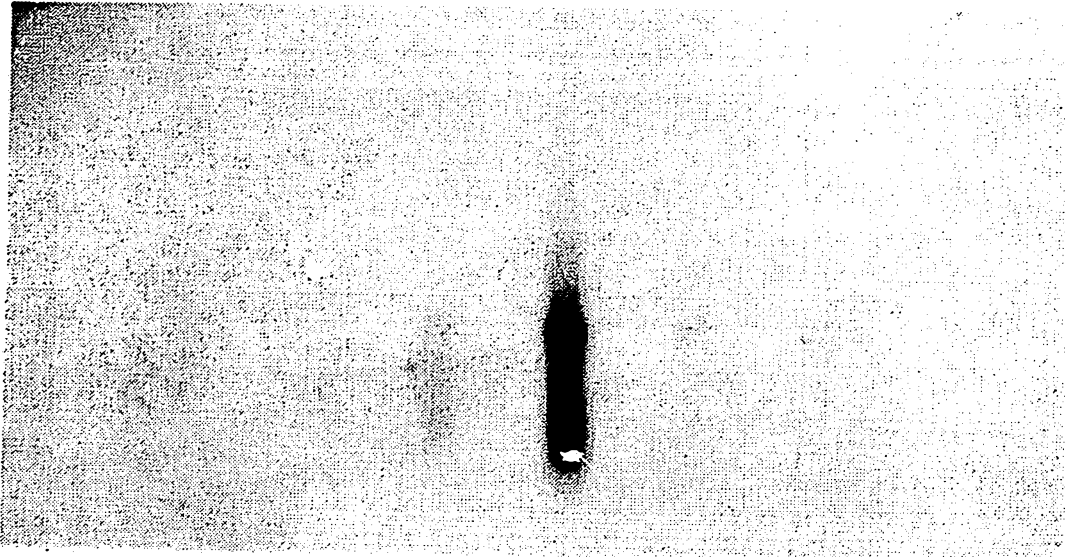
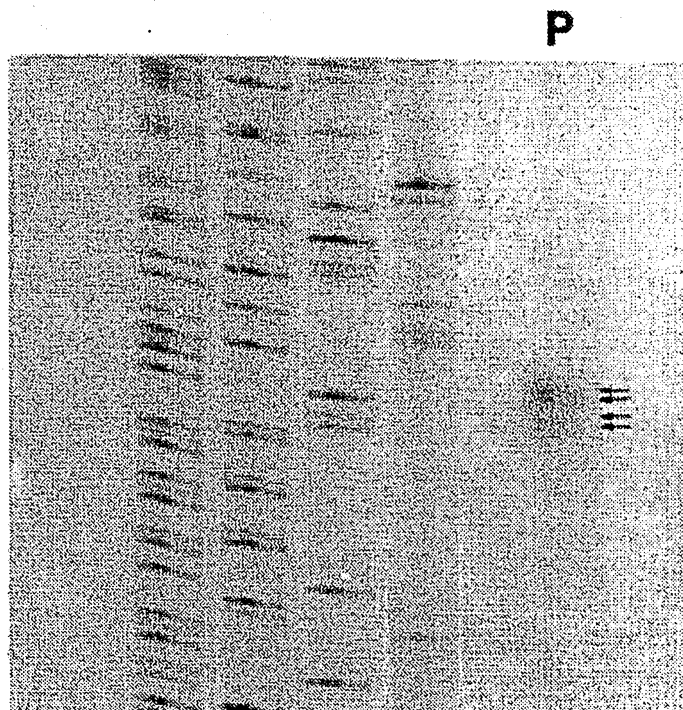

FIG. 2



L S B F R P A T

FIG. 3



4/13

FIG. 4A

-551 ATTCATTGAT GATCGACAAA ATATGTTATT ATATATGGCT TATTATACTG
 -501 ATGCCCCGAT TCCACTAAAA TACTCTAATC TCTAGATGTA GAATTTGAGT
 -451 GCTTTCTAAA TTGAAAGAAT TTGTAAATGA ACGATCAACC AAAATAAATA
 -401 ATGATGAAAA TGTATATTGT CACAATTGAT AAACAATACT ATTTTCTGTA
 -351 TGAAACGTCT TAAAACAAAC ATTTCACTTT TATGTTTTCC AGTTTAGATT
 -301 TTA~~CT~~CCGTC ATTTATATCT TAAATTATTG GTGTTCTACC ATATGATTAA
 -251 TTATATACTT CAAAGCCGGC ATACATGGAA GATTTTTTTT ATAATGACAC
 -201 TACAACATGC ATCAAAGCAA CAAAAATCAT AGATACACTG GATGGAATTG
 -151 ATAGGTGAGG TTTGGGCCCC AACAACTGAG CATTAGACAT CTTATCCTAT
 -101 GTGCAACCAA CGCGGTTAGG TCTGGTGAAA TGCCTATAAA TACGGACACA

↓

-51 TTCTCAAGCA AACTCATCAC ACAACAAAAT CGTAAGAAGA AAGAGTGAAA
 -1 CATGGGCTAAT CACAAAAATC TTTTCTTCCT ATGTTTCTTA ATAGGTTTAG
 50 GGTTATGTTT TGCAAGACGA GCACTTCTTT CCTCCTATGA ACCCGAGGAT
 100 GAAGTCGCCG GATACGGCGA GAAAAGTAGT TTGCATGCTG GTTATGGTAT
 150 TGGAGTTGAT GCTGGTGTTG GTGTTGGAGG TGGTGGCGGA GAAGGAGGTG
 200 GTGCTGGTTA CGGTGGAGCT GAAGGCATTG GTGGAGGAGG AGGCGGTGGA
 250 CATGGTGGTG GTGCTGGTGG AGGTGGTGGT GGTGGTCCTG GAGGAGGATC
 300 TGGTTATGGA GGTGGAAGCG GTGAAGGTGG TGGAGCTGGA TACGGAGGCC
 350 GAGGAGCTGG AGGACATGGT GGAGGTGGAG GAAGCGGAGG AGGTGGTGGT
 400 GGAGGAGCTG GCGGTGCGCA TGGTGGTGGA TACGGTGGTG GAGAAGGTGC
 450 TGGTGCTGGA GGAGGATATG GAGGTGGCGG TGCAGGTGGA CATGGAGGTG
 500 GTGGAGGCGG TGGAAATGGA GCGGTGGAG GAGGTGGAGG TGCACACGGT
 550 GGTGGATACG GTGGTGGAGA AGGCGCTGGT GCTGGAGGAG GATATGGAGG
 600 TGGCGGTGCA GGTGGACATG GAGGTGGTGG AGGCGGGGGA AAAGGAGGCC

SUBSTITUTE SHEET (RULE 26)

FIG. 4B

650 GTGGAGGAGG AGGTTCTGGC GCCGGTGGAG CTCACGGTGG TGGTTATGGT
700 GCCGGAGGTG GAGCTGGAGA GGGATACGGT GGTGGTGGTG GAGAAGGAGG
750 ACACGGTGGT GGAGGAGCG GTGGTGGTGG AGCTGGAGGT GGCGGAGGAG
800 GAGGGGGAGG TTATGCAGCT GCTGGATCAG GACACGGTGG CGGTGCTGGT
850 AGGGGAGAAG GTGGTGGTGG CTATTAACAC CGTGAAATTA TCTATGTGGA
900 GCGTAAGGGC CATTGAGTAA AGTGTCATAT AACTGGTAAG AGACTATATT
950 TACAC

5/13

FIG. 6

-518
 |
 GGGTTAAGCT TTATGGCTTA TTATACTGAT GCCCCGATTC CACTAAAATA

HindIII

-479 CTCTAATCTC TAGATGTAGA ATTTGAGTGC TTTCTAAATT GAAAGAATTT
 -429 GTAAATGAAC GATCAACCAA AATAAATAAT GATGAAAATG TATATTGTCA
 -379 CAATTGATAA ACAATACTAT TTTCTGTATG AAACGTCTTA AAACAAACAT
 -329 TTCACITTTTA TGTTTTCCAG TTTAGATTTT ACTCCGTCAT TTATATCTTA
 -279 AATTATTGGT GTTCTACCAT ATGATTAATT ATATACTTCA AAGCCGGCAT
 -229 ACATGGAAGA TTTTTTTTAT AATGACACTA CAACATGCAT CAAAGCAACA
 -179 AAAATCATAG ATACACTGGA TGGAATTGAT AGGTGAGGTT TGGGCCCCAA
 -129 CAACTGAGCA TTAGACATCT TATCCTATGT GCAACCAACG CGGTTAGGTC
 -79 TGGTGAAATG CCTATAAATA CGGACACATT CTCAAGCAA CTCATCACAC
 -29 AACAAAATCG TAAGAAGAAA GAGTGAAACT CTAGAAACCC

| XbaI

FIG. 7

-518

TATGGCTTA TTATACTGAT GCCCCGATTC CACTAAAATA

-479 CTCTAATCTC TAGATGTAGA ATTTGAGTGC TTTCTAAATT GAAAGAATTT
-429 GTAAATGAAC GATCAACCAA AATAAATAAT GATGAAAATG TATATTGTCA
-379 CAATTGATAA ACAATACTAT TTTCTGTATG AAACGTCTTA AAACAAACAT
-329 TTCACTTTTA TGTTTTCCAG TTTAGATTTT ACTCCGTCAT TTATATCTTA
-279 AATTATTGGT GTTCTACCAT ATGATTAATT ATATACTTCA AAGCCGGCAT
-229 ACATGGAAGA TTTTTTTTAT AATGACACTA CAACATGCAT CAAAGCAACA
-179 AAAATCATAG ATACACTGGA TGGAATTGAT AGGTGAGGTT TGGGCCCCAA
-129 CAACTGAGCA TTAGACATCT TATCCTATGT GCAACCAACG CGGTTAGGTC
-79 TGGTGAAATG CCTATAAATA CGGACACATT CTCAAGCAA CTCATCACAC
-29 AACAAAATCG TAAGAAGAAA GAGTGAAAC

-1

SUBSTITUTE SHEET (RULE 26)

8/13

FIG. 8

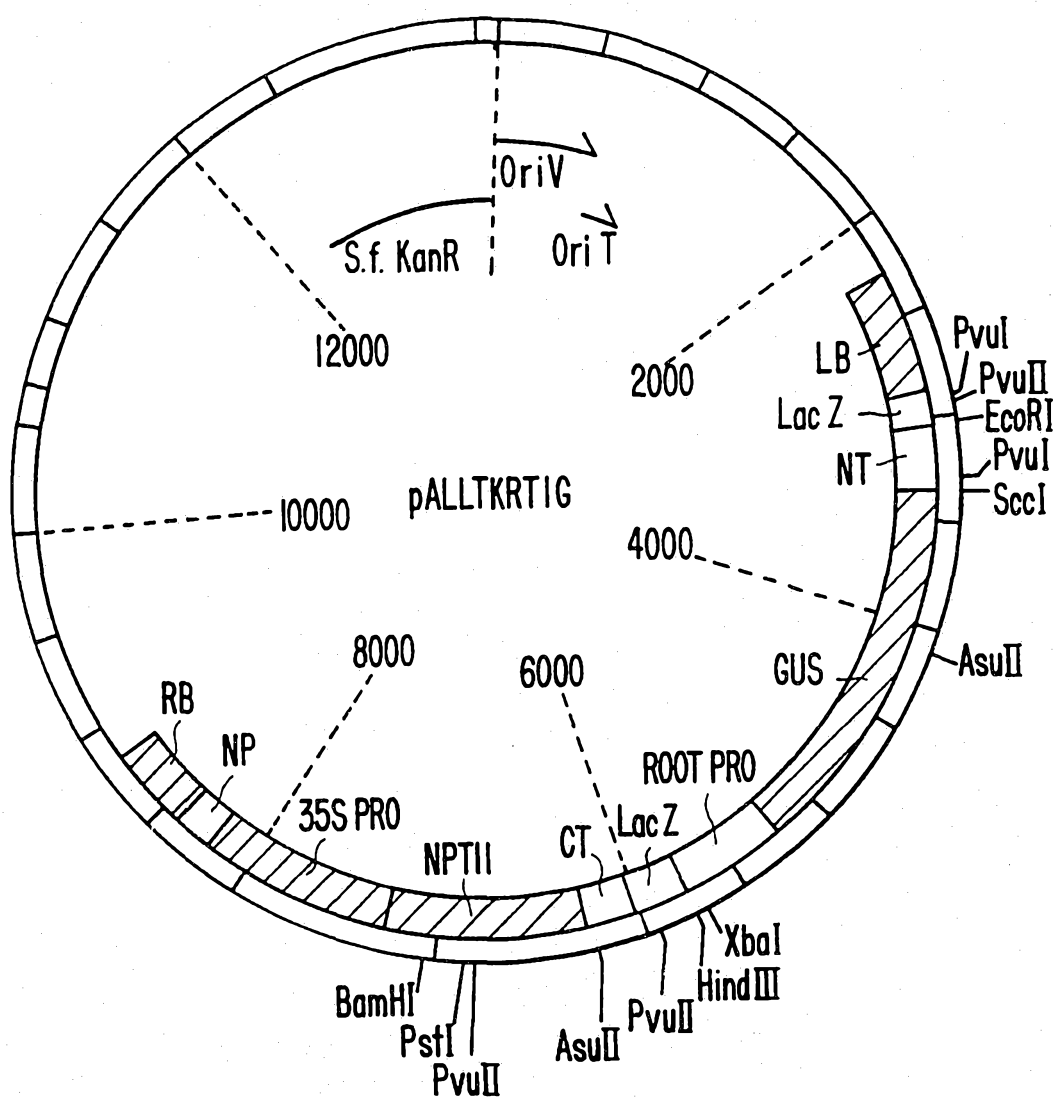

10/13

FIG. 9

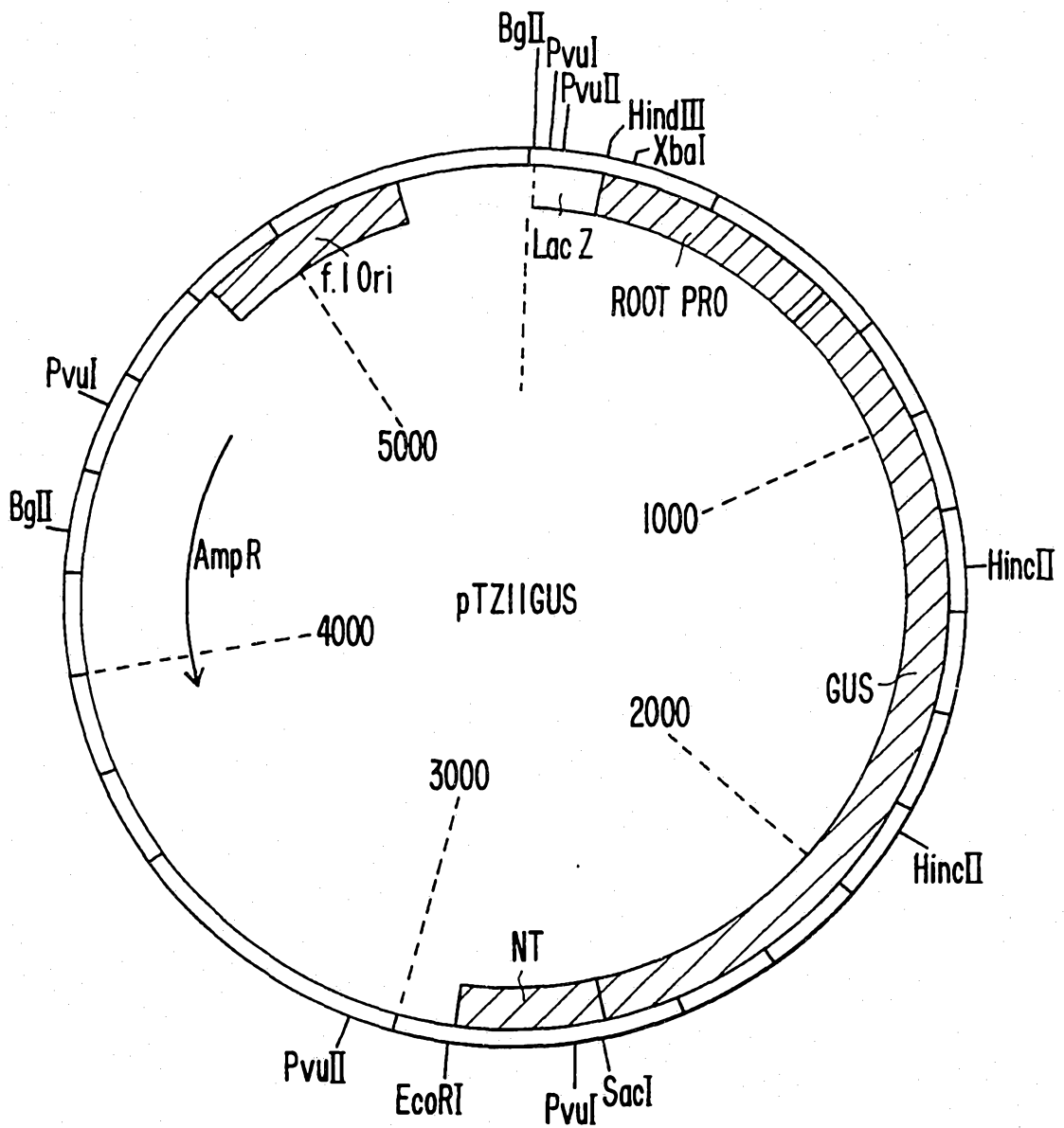

FIG. 10

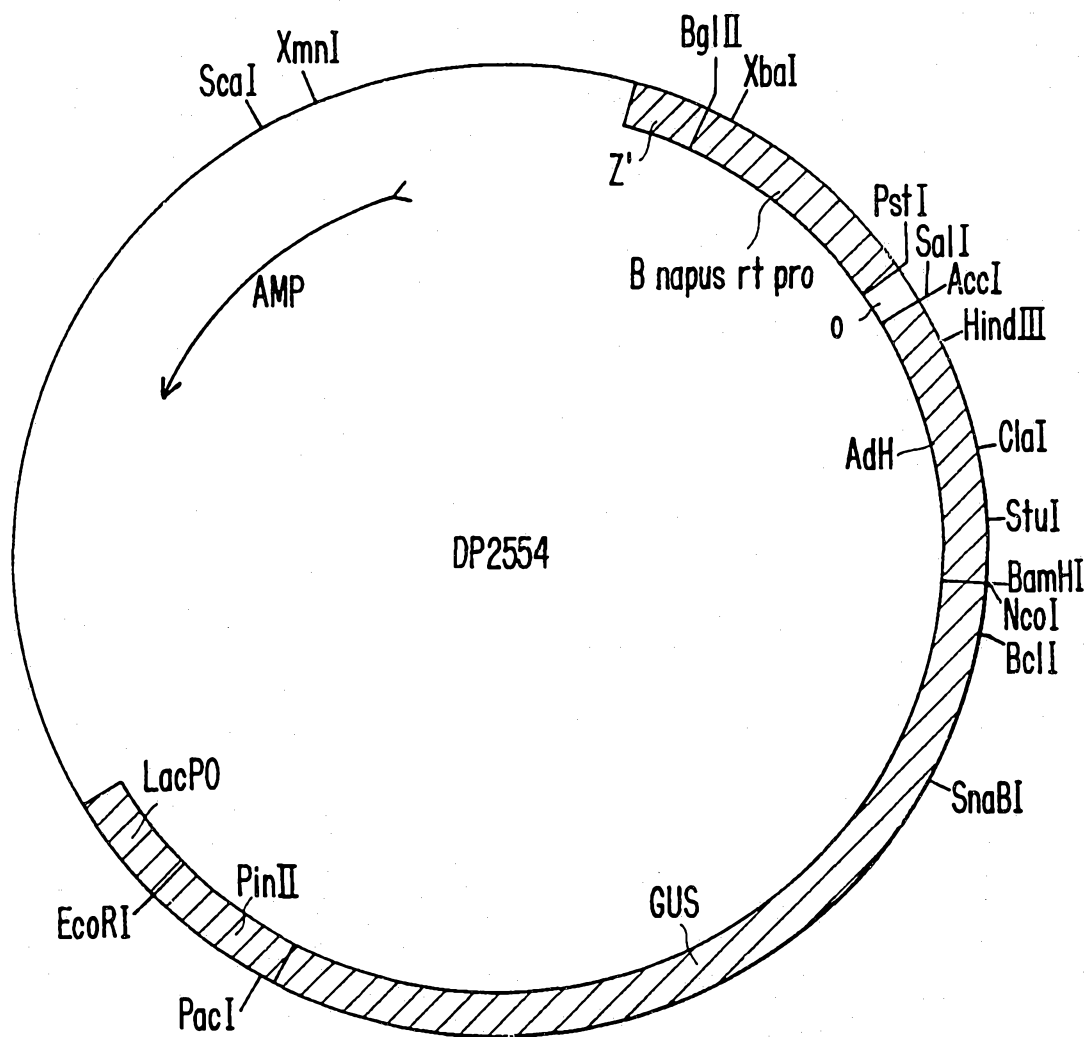

FIG. 11

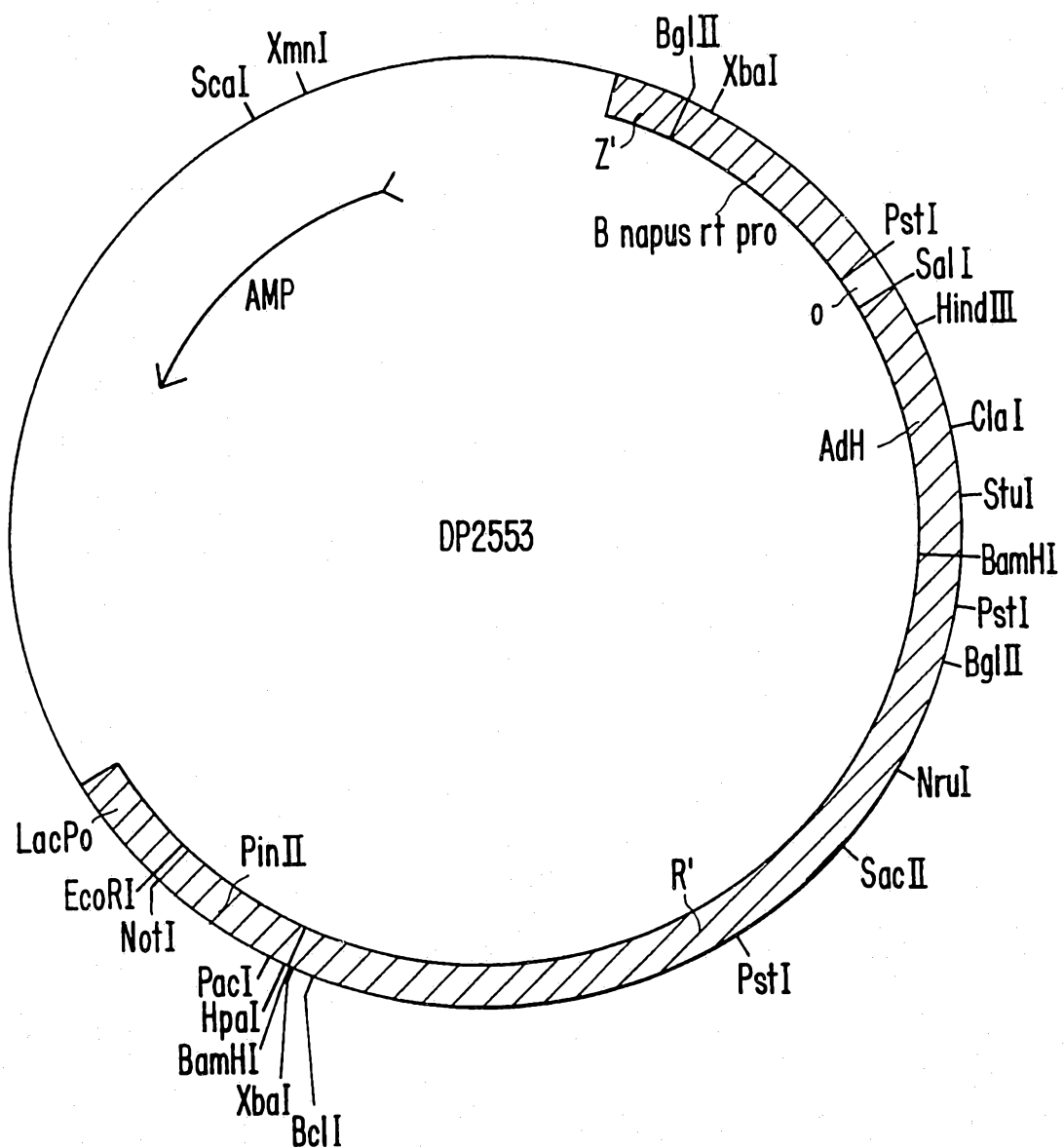
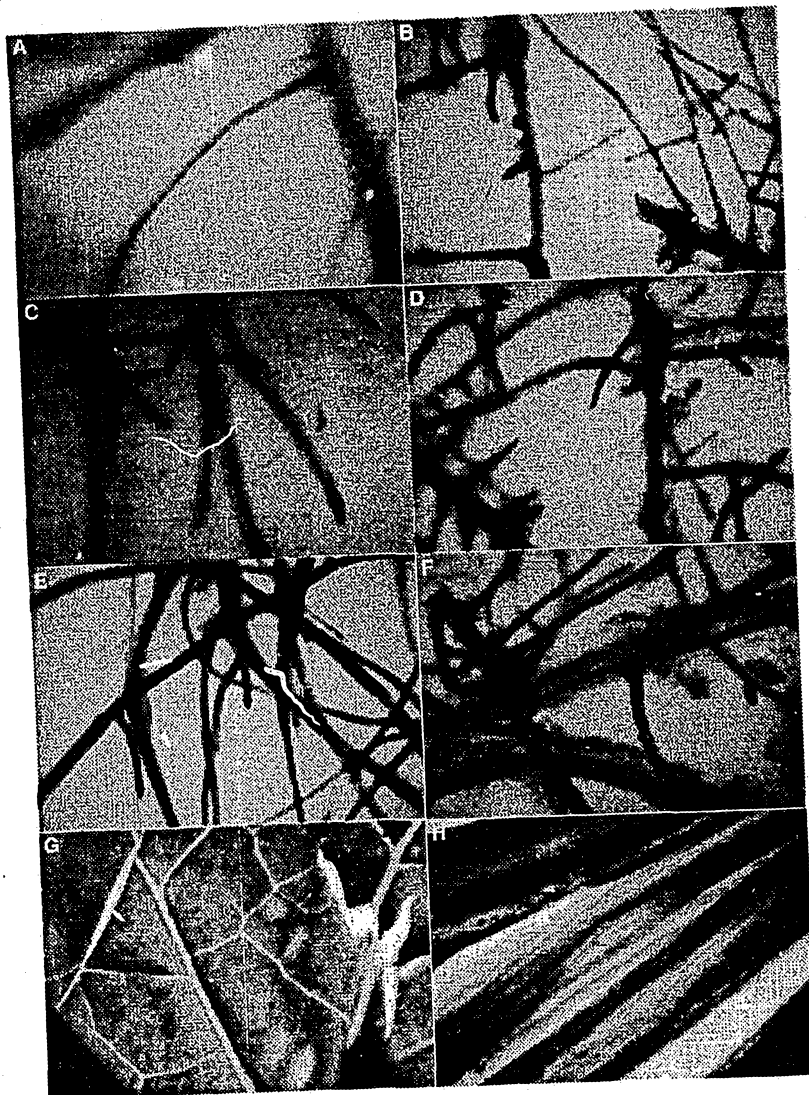

FIG. 12



INTERNATIONAL SEARCH REPORT

International Application No
PCT/US 93/06541A. CLASSIFICATION OF SUBJECT MATTER
IPC 5 C12N15/82 C12N15/29 C12N15/32 A01N63/00

According to International Patent Classification (IPC) or to both national classification and IPC

B. FIELDS SEARCHED

Minimum documentation searched (classification system followed by classification symbols)
IPC 5 C12N A01N C07K

Documentation searched other than minimum documentation to the extent that such documents are included in the fields searched

Electronic data base consulted during the international search (name of data base and, where practical, search terms used)

C. DOCUMENTS CONSIDERED TO BE RELEVANT

Category	Citation of document, with indication, where appropriate, of the relevant passages	Relevant to claim No.
Y	WO,A,91 13992 (ADVANCED TECHNOLOGIES) 19 September 1991	22
A	see page 5, paragraph 4	1-21, 23-25
Y	WO,A,90 07001 (DU PONT) 28 June 1990 see page 41, line 20 - line 25	22
Y	EP,A,0 452 269 (CIBA-GIEGY) 16 October 1991 see page 7, line 42 - line 57	22
Y	EP,A,0 305 275 (PGS) 1 March 1989 see page 2, line 52 - line 53	22

 Further documents are listed in the continuation of box C. Patent family members are listed in annex.

* Special categories of cited documents :

- *A* document defining the general state of the art which is not considered to be of particular relevance
- *E* earlier document but published on or after the international filing date
- *L* document which may throw doubts on priority claim(s) or which is cited to establish the publication date of another citation or other special reason (as specified)
- *O* document referring to an oral disclosure, use, exhibition or other means
- *P* document published prior to the international filing date but later than the priority date claimed

T later document published after the international filing date or priority date and not in conflict with the application but cited to understand the principle or theory underlying the invention

X document of particular relevance; the claimed invention cannot be considered novel or cannot be considered to involve an inventive step when the document is taken alone

Y document of particular relevance; the claimed invention cannot be considered to involve an inventive step when the document is combined with one or more other such documents, such combination being obvious to a person skilled in the art.

& document member of the same patent family

Date of the actual completion of the international search

26 October 1993

Date of mailing of the international search report

03. 12. 93

Name and mailing address of the ISA

European Patent Office, P.B. 5818 Patentlaan 2
NL - 2280 HV Rijswijk
Tel. (+ 31-70) 340-2040, Tx. 31 651 epo nl,
Fax (+ 31-70) 340-3016

Authorized officer

MADDOX, A

INTERNATIONAL SEARCH REPORT

Information on patent family members

International Application No

PCT/US 93/06541

Patent document cited in search report	Publication date	Patent family member(s)	Publication date
WO-A-9113992	19-09-91	EP-A- 0521910	13-01-93
WO-A-9007001	28-06-90	AU-A- 4828490	10-07-90
EP-A-0452269	16-10-91	NONE	
EP-A-0305275	01-03-89	AU-A- 2257288	09-03-89
		WO-A- 8901515	23-02-89
		JP-T- 2500566	01-03-90