

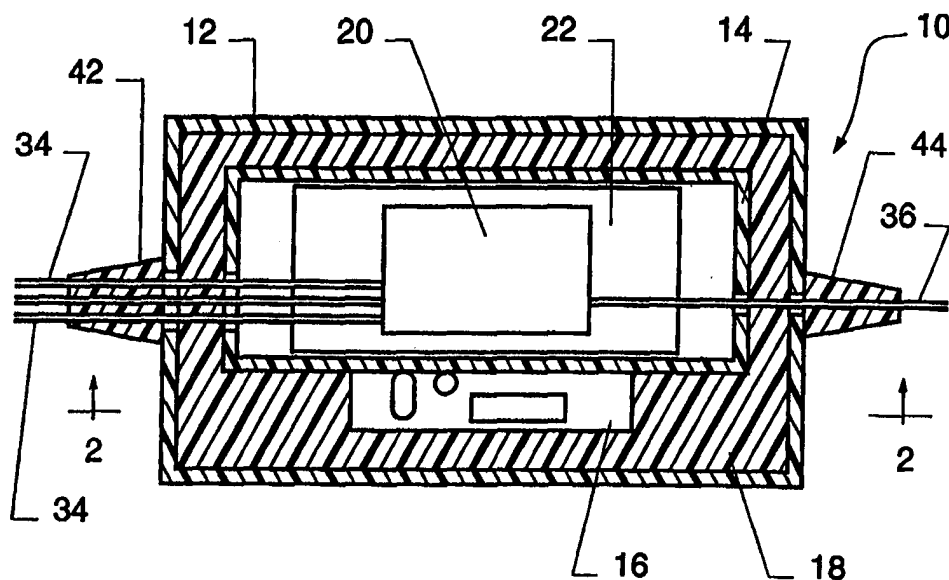

INTERNATIONAL APPLICATION PUBLISHED UNDER THE PATENT COOPERATION TREATY (PCT)

(51) International Patent Classification ⁶ : B65D	A2	(11) International Publication Number: WO 98/24695 (43) International Publication Date: 11 June 1998 (11.06.98)
<p>(21) International Application Number: PCT/US97/23168</p> <p>(22) International Filing Date: 2 December 1997 (02.12.97)</p> <p>(30) Priority Data: 96/15002 6 December 1996 (06.12.96) FR</p> <p>(71) Applicant: CORNING INCORPORATED [US/US]; 1 Riverfront Plaza, Corning, NY 14831 (US).</p> <p>(72) Inventors: BEGUIN, Alain, M., J.; 3, allée Jean Bouin, F-77870 Vulaines-sur-Seine (FR). SCOTTA, Felice; 10, cours Louis Sossel, F-77176 Savigny-le-Temple (FR).</p> <p>(74) Agent: HERZFELD, Alexander, R.; Corning Incorporated, Patent Dept., SP FR 02-12, Corning, NY 14831 (US).</p>		<p>(81) Designated States: AU, BR, CA, CN, ID, JP, KR, MX, RU, European patent (AT, BE, CH, DE, DK, ES, FI, FR, GB, GR, IE, IT, LU, MC, NL, PT, SE).</p> <p>Published <i>Without international search report and to be republished upon receipt of that report.</i></p>

(54) Title: PACKAGE FOR TEMPERATURE-SENSITIVE PLANAR OPTICAL COMPONENTS



(57) Abstract

A package for a temperature sensitive optical component (20) includes inner (14) and outer (12) containers of low thermal conductivity plastics material, a foam insulation (18) being situated between the two containers. Within the inner container (14) are a thermally conductive plate to which the component (20), a temperature sensitive resistor, and a resistive heating element are affixed. A temperature compensating circuit (16) is located outside the inner container. The temperature sensitive resistor is part of a Wheatstone bridge at the input of the circuit (16), whereby the circuit compensates for variations in operating voltage. The output transistor of the circuit regulates the current through the resistive heating element in response to variations in the resistance of the temperature sensitive resistor. This transistor extends into the inner container (14) and is in contact with the thermally conductive plate, whereby heat from the transistor is dissipated into the plate. This maintains the temperature of the transistor substantially constant.

FOR THE PURPOSES OF INFORMATION ONLY

Codes used to identify States party to the PCT on the front pages of pamphlets publishing international applications under the PCT.

AL	Albania	ES	Spain	LS	Lesotho	SI	Slovenia
AM	Armenia	FI	Finland	LT	Lithuania	SK	Slovakia
AT	Austria	FR	France	LU	Luxembourg	SN	Senegal
AU	Australia	GA	Gabon	LV	Latvia	SZ	Swaziland
AZ	Azerbaijan	GB	United Kingdom	MC	Monaco	TD	Chad
BA	Bosnia and Herzegovina	GE	Georgia	MD	Republic of Moldova	TG	Togo
BB	Barbados	GH	Ghana	MG	Madagascar	TJ	Tajikistan
BE	Belgium	GN	Guinea	MK	The former Yugoslav Republic of Macedonia	TM	Turkmenistan
BF	Burkina Faso	GR	Greece	ML	Mali	TR	Turkey
BG	Bulgaria	HU	Hungary	MN	Mongolia	TT	Trinidad and Tobago
BJ	Benin	IE	Ireland	MR	Mauritania	UA	Ukraine
BR	Brazil	IL	Israel	MW	Malawi	UG	Uganda
BY	Belarus	IS	Iceland	MX	Mexico	US	United States of America
CA	Canada	IT	Italy	NE	Niger	UZ	Uzbekistan
CF	Central African Republic	JP	Japan	NL	Netherlands	VN	Viet Nam
CG	Congo	KE	Kenya	NO	Norway	YU	Yugoslavia
CH	Switzerland	KG	Kyrgyzstan	NZ	New Zealand	ZW	Zimbabwe
CI	Côte d'Ivoire	KP	Democratic People's Republic of Korea	PL	Poland		
CM	Cameroon	KR	Republic of Korea	PT	Portugal		
CN	China	KZ	Kazakstan	RO	Romania		
CU	Cuba	LC	Saint Lucia	RU	Russian Federation		
CZ	Czech Republic	LI	Liechtenstein	SD	Sudan		
DE	Germany	LK	Sri Lanka	SE	Sweden		
DK	Denmark	LR	Liberia	SG	Singapore		
EE	Estonia						

PACKAGE FOR TEMPERATURE-SENSITIVE PLANAR OPTICAL
COMPONENTS

5 The present invention relates to a package for a temperature sensitive component, and more particularly, to a package that will maintain the component at a substantially constant temperature when the package is subjected to a large range of outside temperatures.

 The optical characteristics of certain optical components are temperature
10 dependent. A typical example of such a component is a planar WDM component based on a phase array design (a design based on optical interferences between a large number of waveguides with different optical paths). Such components are usually packaged with a temperature regulation system utilizing a Peltier element. Reference may be made to H. Uetsuka et al. "Novel 1 x N Guided-Wave Multi/demultiplexer for FDM", OFC'95
15 Technical Digest, pages 76, 77. However, this type of temperature compensation system has several disadvantages. It is expensive, it consumes relatively large amounts of power, and it requires a thermal exchange with the outside world. Moreover, it requires a dedicated power supply with AC input power at 110 V or 220 V.

It is therefore an object of the invention to provide a temperature compensation system that will overcome the heretofore noted disadvantages of prior art systems. Another object is to provide a component package that will maintain the component at a substantially constant temperature when the package is subjected to a large range of outside temperatures (typically 0°C to 70°C). A further object is to provide a temperature compensating component package that is simple in design, reliable, compact and inexpensive to manufacture. Another object is to provide a component package that has self-contained thermal regulation with low power consumption and which uses a standard electronic power supply (+5V/OV or +5V/-5V, for example).

Briefly, the present invention relates to a package for a temperature sensitive component, the package including outer and inner containers. The temperature sensitive component is disposed within the inner container. A circuit is disposed in the outer container outside the inner container. A temperature sensor that is in thermal contact with the component provides an input to the circuit. The circuit controls the energization of a heating element that is in thermal contact with the component.

In one embodiment the inner and outer containers are formed of thermally insulating material and insulation is disposed between the inner and outer containers. The circuit includes a transistor for regulating the current flowing through the heating element.

Within the inner container is a thermally conductive plate with which the component, the heating element, the temperature sensor and the transistor are in contact. The circuit includes a plurality of resistors arranged in a Wheatstone bridge configuration. The temperature sensor is one of the plurality of resistors, whereby the circuit compensates for variations in voltage applied to the Wheatstone bridge.

Further features and advantage of the present invention will become apparent from the following description of preferred embodiments thereof, given by way of example, and illustrated in the accompanying drawings.

Fig. 1 is a cross-sectional view of an embodiment of optical component package according to the present invention.

Fig. 2 is a cross-sectional view taken along lines 2-2 of Fig. 1, insulation having been removed to reveal an internal container.

Fig. 3 is a cross-sectional view of the inner container of Figs. 1 and 2.

Fig. 4 shows the construction of a resistive heating element which may be used in the package of Figs. 1 and 3.

Fig. 5 is a schematic diagram of a temperature regulation circuit.

In accordance with the preferred embodiment of the present invention illustrated in Figs. 1 and 3, a temperature compensation package 10 is composed of three main parts: (a) an outer container 12 with optical and electrical inputs and outputs, (b) an inner container 14 in which the optical component 20 is placed, and (c) an electronic temperature regulation circuit 16.

The outer and inner containers 12 and 14 are preferably made of a low thermal conductivity polymer. An insulating foam 18 or the like is located between the outer and inner containers. The polymer outer container thermally isolates the inside of this container from the outside world. The polymer inner container, along with the foam insulation, thermally isolates the inner container such that there are no thermal paths between this container and the outer container. As a consequence of use of such inner and outer containers and the foam insulation, power consumption is limited to below 3 watts when the component is maintained at 75°C constant temperature and the temperature compensation package 10 is operating in the temperature range between 0°C and 70°C.

Optical fibers 34 and 36 extend from the ends of component 20 and through holes 38 and 40, respectively, in inner container 14. Fiber 34 also extends through strain relief boot 42 that is affixed to one end of outer container 12, and fiber 36 also extends through a strain relief boot 44 that is affixed to the other end of outer container 12.

Within the inner container 14 is a thermally conductive plate 22, on which optical component 20 is located. A suitable material for plate 22 is aluminum. Clearly, other materials could be used instead. A resistive heating element 26 is fixed to the opposite side of plate 22 than component 20. As shown in Fig. 4, heating element 26 may consist of a path R24 of resistance heating material disposed between two polyimide sheets 28 (only one of the sheets 28 is shown). One or more temperature sensing resistors R21 can be fixed to thermally conducting plate 22 or to that side of component 20 opposite plate 22. If two sensing resistors R21 are employed, one can be situated at each end of plate 22. Resistor R21 is preferably formed of platinum. Leads 30 extend from resistor

R21 through hole 32 in the bottom of container 12 to a temperature compensation circuit (to be described below).

The temperature compensation circuit 16 is located within outer container 12 close to inner container 14. Circuit 16 regulates the temperature of component 20 using the information provided by temperature sensor R21. External connection is made to circuit 16 via pins 48 that extend through a hole in outer container 12.

Fig. 5 shows a circuit which may be used as the temperature compensation circuit 16 in the package of Figs. 1 to 3. Voltage converter U2 converts a 0/5 volt source to + 5 volts/- 5 volts. If the external voltage source provides the proper voltage, converter U2 is not needed, and the operating voltage is supplied to the various pins 48. Sensing resistor R21 is part of Wheatstone bridge 50, which includes resistors R1, R2 and R3. The voltage generated at Wheatstone bridge 50 is applied to an amplification stage U1D. That value of resistor R3 which results in the desired operating temperature of optical component 20 can be determined, and a resistor having that value can be soldered into the circuit. The use of such a fixed resistor increases the stability and reliability of temperature regulation. However, if adjustment is required (to compensate for laser wavelength fluctuations, for example) resistor R3 can be a potentiometer.

The output from stage U1D is connected to a regulation calculation circuit comprising devices U1C and U1A. The output of U1A, taken at the junction of resistors R15 and R16, is coupled by current amplifier U1B to an output transistor Q1. Transistor Q1 regulates the current flow through a heating resistance R24.

If the outside temperature drops, the temperature inside the inner container 14 also drops. The resistance of resistor R21 decreases, thereby causing the voltage at terminal A3 to become less negative. This voltage is amplified by stage U1D, processed by stages U1C and U1A, and amplified by stage U1B, which causes transistor Q1 to increase the flow of current to resistor R24 of heating element 26.

The disclosed temperature compensation circuit possesses several advantages. The temperature of the circuit is between the outside temperature and the temperature of the optical component. This temperature varies according to the outside temperature. As a consequence, there could be a drift of the thermal regulation if the electronic circuit were not designed to be insensitive to its own temperature. An obvious precaution to take is to employ temperature stable components. All the components are preferably

guaranteed for an 85°C operating temperature. In a constructed circuit, all of the input resistors (R1 through R7 of Fig. 5) had low resistance variations with temperature (1% range). The remaining resistors (R8 through R18) are in the 5% range.

Moreover, one of the electronic components whose operation varies with temperature is U2, the 0/5 V to +5 V/ -5 V converter. In the Wheatstone bridge portion of the circuit of Fig. 5, the -5 V voltage is applied symmetrically to platinum sensing resistor R21 and resistor R3. The circuit therefore compensates for variations in the voltage of converter U2.

In order to have a very compact and simple design, a ballast transistor Q1 is used for regulation of current flow through the heating element 26. This transistor uses a part of the total consumed power, which should be kept to a minimum. Moreover, in order to have a high reliability system, the temperature of this transistor must be kept below 85°C. As the electronics portion of the package is located in a thermally isolated environment, a temperature as high as 140°C could be reached by this transistor. In order to provide a reliable, efficient system, component package 10 is constructed such that ballast transistor Q1 extends into the inner container 14 and is affixed to thermally conductive plate 22 (see Fig. 3). Heat from transistor Q1 is dissipated into plate 22, whereby the temperature of the transistor is maintained at the same constant temperature at which the component 20 is maintained. Thus, the reliability of transistor Q1 is increased. Moreover, power dissipated by transistor Q1 is used to heat the component, thus minimizing the consumption of power.

A typical circuit constructed in accordance with the above description can include the following components. Capacitor C1 is a 25 volt, 22 mF capacitor. Resistor R24 is a 5.3 ohm, 20 watt film resistor. The resistance of R21 is 100 ohms at 0°C. The remaining resistors have values as listed in Table 1.

Table 1

	<u>Resistor</u>	<u>Resistance (ohms)</u>
5	R1	1.5×10^3
	R2	1.5×10^3
	R3	129.1
	R4	10×10^3
10	R5	10×10^3
	R6	150×10^3
	R7	150×10^3
	R8	10×10^3
	R9	10×10^3
15	R10	220×10^3
	R11	100×10^3
	R12	100×10^3
	R13	100×10^3
	R14	100×10^3
20	R15	8.2×10^3
	R16	1.2×10^3
	R17	47
	R18	0.22

It is to be understood that numerous changes may be made to the preferred
embodiment described above without departing from the present invention. Thus, for
25 example, the insulating material provided between the inner and outer containers need
not be an insulating foam; other heat insulating material may be used. Similarly, for
example, the thermally conductive plate 22 need not be made of aluminum; other
thermally conductive materials may be used. Further, the above-listed ohmic values of
30 the resistors included in the Fig. 5 circuit are merely examples of suitable values.
Moreover the detailed circuit arrangement of Fig. 5 may be modified as appropriate, for
example, by altering the number of amplification stages.

What is claimed:

1. A package for a temperature sensitive component, characterized in that it comprises:

- 5 an outer container (12),
an inner container (14) located within said outer container,
a temperature sensitive component (20) disposed within said inner container,
a circuit (16) in said outer container outside said inner container,
a temperature sensor (R21) in thermal contact with said component (20), said
10 sensor providing an input signal to said circuit (16),
a heating element (26) in thermal contact with said component (20), said circuit
(16) controlling the energization of said heating element.

15 2. The package of claim 1, characterized in that said inner (14) and outer (12) containers are formed of thermally insulating material.

3. The package of claim 2, characterized in that said thermally insulating material is a low thermal conductivity polymer.

20 4. The package of claim 1, 2 or 3, characterized in that it further comprises thermal insulation (18) disposed between said inner (14) and outer (12) containers.

5. The package of claim 4, characterized in that said thermal insulation (18) is foam insulation.

6. The package of any one of claims 1 to 5, characterized in that said circuit (16) includes current control means (Q1) for regulating the current flowing through said heating element (26), said current control means extending into said inner container (14).

5

7. The package of claim 6, characterized in that said current control means is a transistor (Q1).

10

8. The package of claim 7, characterized in that said transistor (Q1) is in thermal contact with said component (20).

15

9. The package of claim 8, characterized in that it further comprises a thermally conductive plate (22) located in said inner container (14), said component (20), said heating element (26) and said temperature sensor (R21) being disposed on said plate (22), and said transistor (Q1) being in contact with said plate.

20

10. The package of any one of claims 1 to 9, characterized in that said circuit includes a plurality of resistors arranged in a Wheatstone bridge configuration, said temperature sensor being one of said plurality of resistors, and means for applying a voltage to said Wheatstone bridge resistor configuration.

25

11. The package of claim 10, characterized in that there is further provided means for processing the voltage appearing on said Wheatstone bridge and for providing a control signal, and current control means responsive to said control signal for regulating the current flowing through said heat element, said current control means extending into said inner container.

30

12. The package of claim 10 or 11, characterized in that said means for applying a voltage comprises a voltage converter (U2) and said Wheatstone bridge configuration compensates for variations in the output voltage of said converter (U2).

1/3

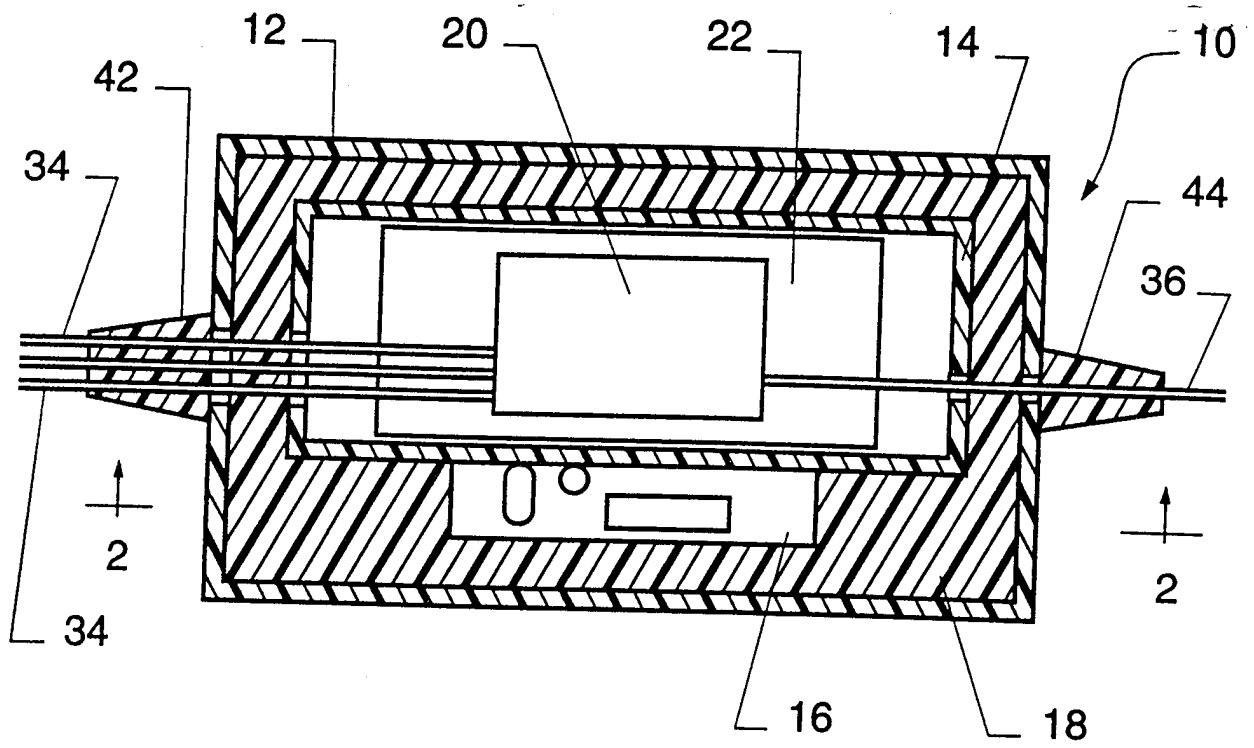

FIG. 1

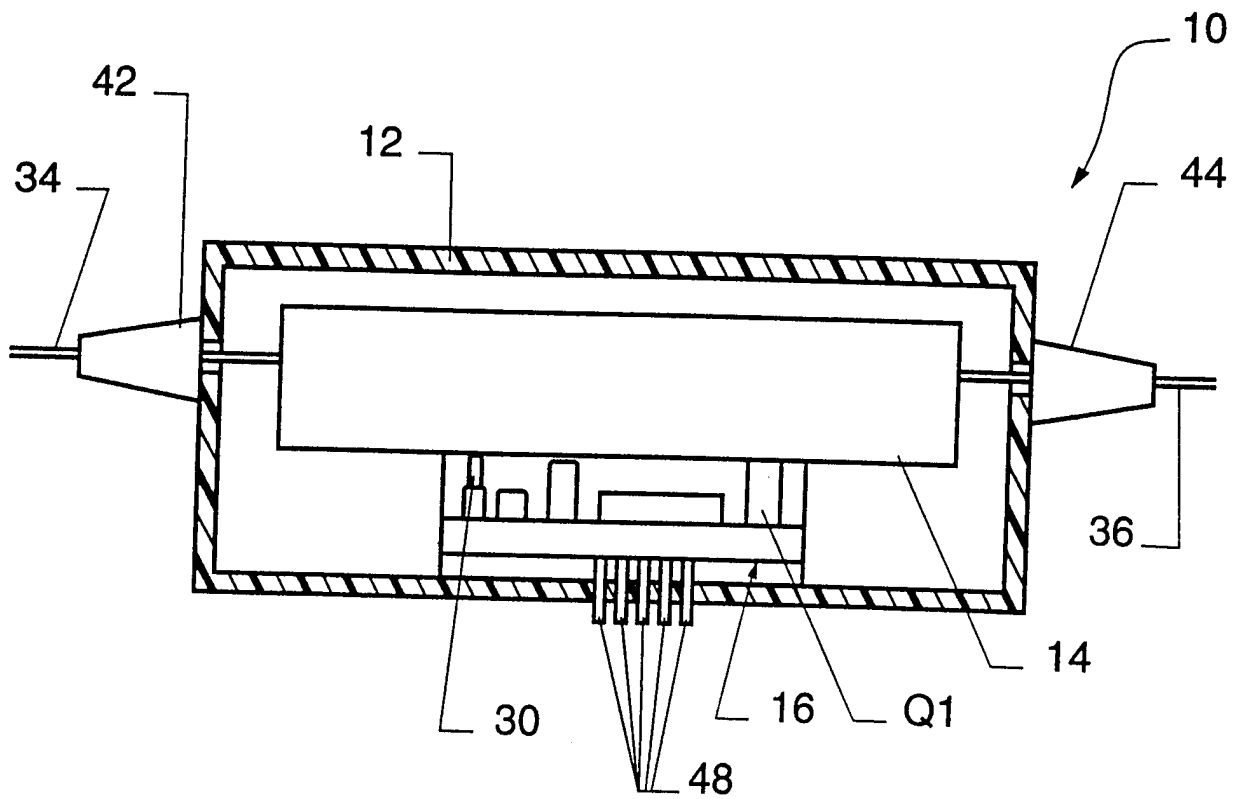

FIG. 2

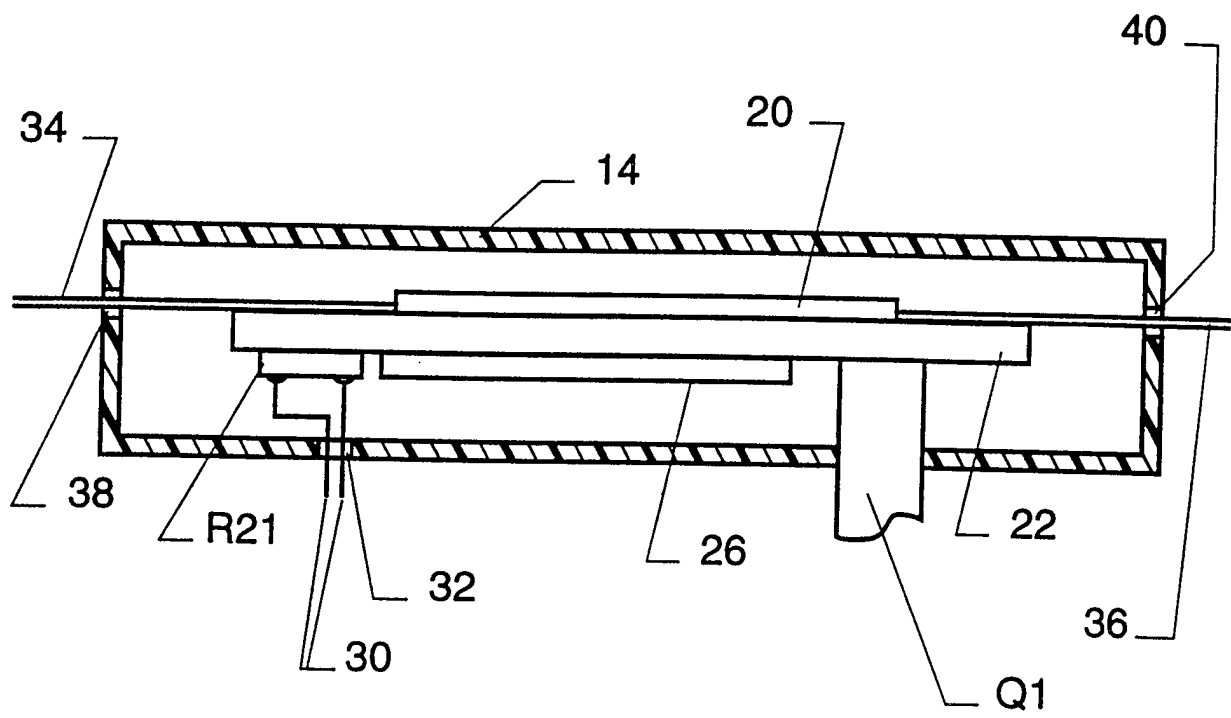

FIG. 3

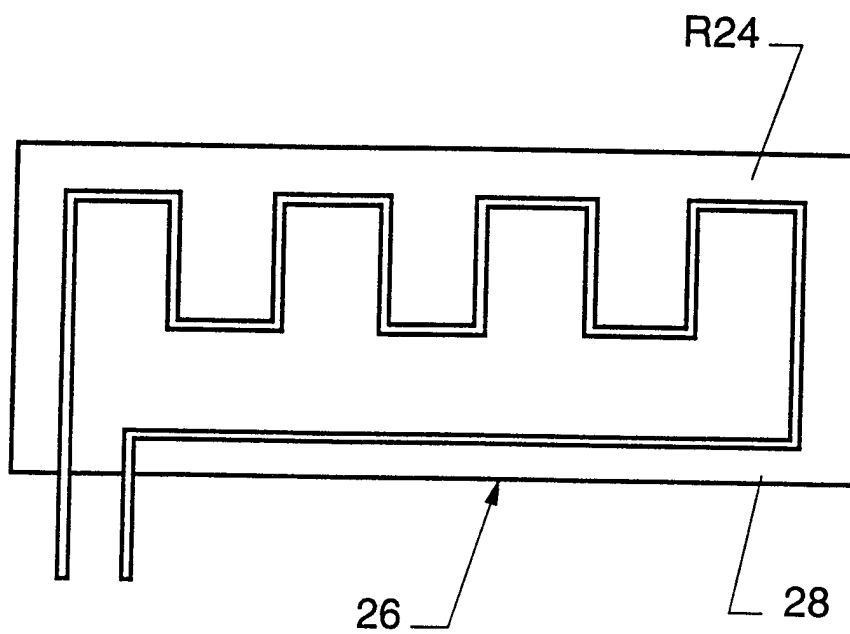

FIG. 4

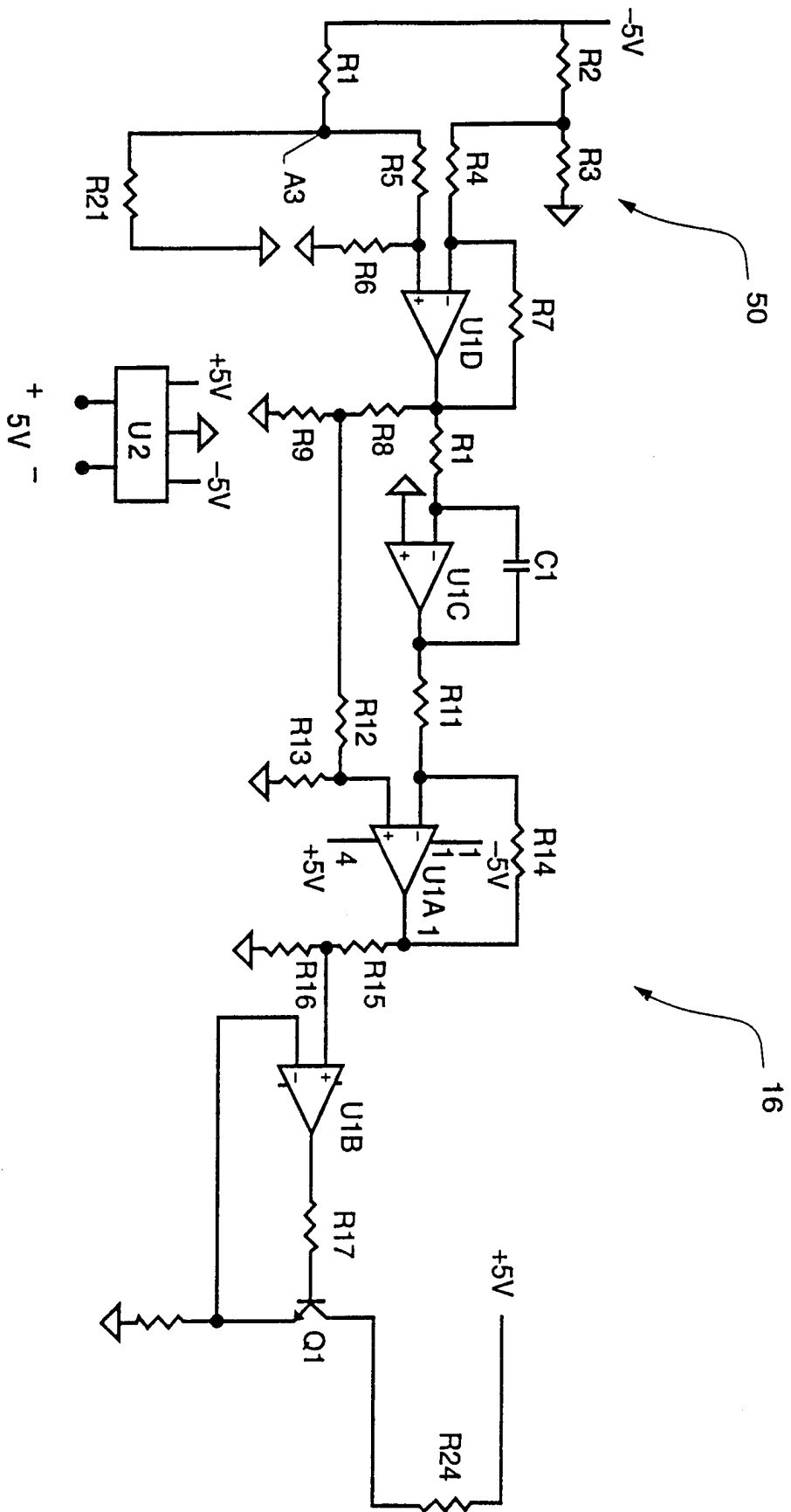

FIG. 5