



(51) International Patent Classification:

G03F 7/20 (2006.01) H01J 37/30 (2006.01)
H01J 37/20 (2006.01) H05K 7/14 (2006.01)
H01J 37/317 (2006.01) G02B 6/36 (2006.01)

(21) International Application Number:

PCT/EP2014/069116

(22) International Filing Date:

8 September 2014 (08.09.2014)

(25) Filing Language:

English

(26) Publication Language:

English

(30) Priority Data:

61/875,016 7 September 2013 (07.09.2013) US

(71) Applicant: MAPPER LITHOGRAPHY IP B.V.
[NL/NL]; Computerlaan 15, NL-2628 XK Delft (NL).

(72) Inventors: KONING, Johan Joost; Computerlaan 15, NL-2628 XK Delft (NL). VAN DEN BERGEN, David Johannes; Computerlaan 15, NL-2628 XK Delft (NL).

(74) Agents: ZELDERS, Niels et al.; PO Box 94361, Rembrandt Tower, Amstelplein 1, NL-1096 HA Amsterdam (NL).

(81) Designated States (unless otherwise indicated, for every kind of national protection available): AE, AG, AL, AM,

AO, AT, AU, AZ, BA, BB, BG, BH, BN, BR, BW, BY, BZ, CA, CH, CL, CN, CO, CR, CU, CZ, DE, DK, DM, DO, DZ, EC, EE, EG, ES, FI, GB, GD, GE, GH, GM, GT, HN, HR, HU, ID, IL, IN, IR, IS, JP, KE, KG, KN, KP, KR, KZ, LA, LC, LK, LR, LS, LU, LY, MA, MD, ME, MG, MK, MN, MW, MX, MY, MZ, NA, NG, NI, NO, NZ, OM, PA, PE, PG, PH, PL, PT, QA, RO, RS, RU, RW, SA, SC, SD, SE, SG, SK, SL, SM, ST, SV, SY, TH, TJ, TM, TN, TR, TT, TZ, UA, UG, US, UZ, VC, VN, ZA, ZM, ZW.

(84) Designated States (unless otherwise indicated, for every kind of regional protection available): ARIPO (BW, GH, GM, KE, LR, LS, MW, MZ, NA, RW, SD, SL, ST, SZ, TZ, UG, ZM, ZW), Eurasian (AM, AZ, BY, KG, KZ, RU, TJ, TM), European (AL, AT, BE, BG, CH, CY, CZ, DE, DK, EE, ES, FI, FR, GB, GR, HR, HU, IE, IS, IT, LT, LU, LV, MC, MK, MT, NL, NO, PL, PT, RO, RS, SE, SI, SK, SM, TR), OAPI (BF, BJ, CF, CG, CI, CM, GA, GN, GQ, GW, KM, ML, MR, NE, SN, TD, TG).

Published:

- with international search report (Art. 21(3))
- before the expiration of the time limit for amending the claims and to be republished in the event of receipt of amendments (Rule 48.2(h))

(54) Title: TARGET PROCESSING UNIT

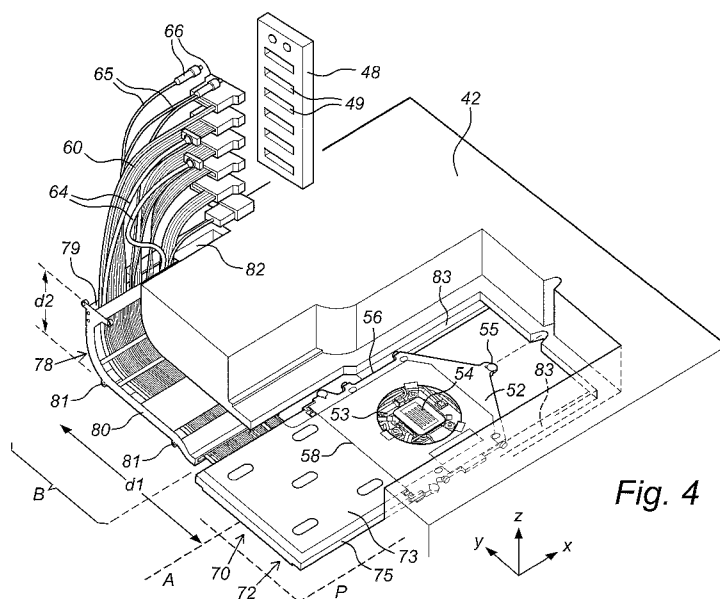

Fig. 4

(57) Abstract: The invention relates to a projection lens assembly for directing a beam toward a target. This assembly includes a lens support body (52) that spans a plane (P), and has a connection region (58) and a lateral edge (56). The lens support body is arranged for insertion into a frame (42) of a processing unit along an insertion direction (X) parallel with the plane (P). The projection lens assembly includes conduits (60-64) emanating from the connection region, and a conduit guiding body (70-81) for accommodating the conduits. The guiding body includes a first guiding portion (72) for guiding the conduits from the connection region, along the plane to a lateral region (B) beyond the lateral edge. The guiding body also includes a second guiding portion (78) for guiding the conduits from the lateral region (B) toward a tilted edge (79) of the conduit guiding body.

TARGET PROCESSING UNIT

TECHNICAL FIELD

[0001] The invention relates generally to a target processing unit. Furthermore, the invention relates to a projection lens assembly for use in a target processing unit.

- 5 Another aspect relates to an intermediate conduit assembly, to a vacuum chamber of a target processing unit, and to a target processing unit comprising the intermediate conduit assembly.

BACKGROUND ART

- 10 [0002] It is known in the field of electronics that grouping of electronic device components into functionally integrated modules can help to reduce the time required for defective component replacement, which yields a shorter down time for repair of such a modular device. Modular component design is particularly desirable for electronic devices that are used in production lines, due to the increased production rates that may
15 be achieved as a result of reduced maintenance time.

- [0003] In charged particle beam processing devices and the like, it is not straightforward to implement the modular principle. The main reason for this is that the various particle beam generation and manipulation stages (e.g. beam source, collimator, beam splitter, beam blanker, beam stopper, beam deflector, and lens elements) cooperate
20 to form and control the beams that traverse each of these stages. A computer designer mainly deals with issues relating to data/signal exchange between the modules, power requirements, electromagnetic compatibility, and thermal management. Applying the modular principle in beam processing devices is substantially more complicated, because in addition to the above, one also needs to take into account beam alignment issues, field
25 calibration, and mechanical (de-)coupling between the modules. Furthermore, as all components work together to manipulate the same particle beams, it is not straightforward to identify the preferred groups of components that should form the modules in such a way as to obtain an optimal balance between high beam alignment accuracy (less separation into modules), and high maintenance efficiency (more
30 modules).

[0004] International patent application WO2013/037486 discusses positioning and planar alignment of various projection modules in a carrier frame of a beam exposure system, to form a thermally stabilized aligned projection column from vertically stacked modules.

- 5 [0005] However, WO2013/037486 does not disclose a detailed configuration for a projection module, and does not provide a solution for connectivity of various conduits that supply and discharge signals and fluids to and from such a projection module (e.g. a projection lens arrangement).

10 SUMMARY OF THE INVENTION

[0006] It would be desirable to provide a projection lens arrangement and a lithography unit or inspection unit for processing a target, which allow efficient modular construction and maintenance of the projection column, while optimizing connectivity of various conduits.

- 15 [0007] Therefore, according to a first aspect, there is provided a projection lens assembly for directing a projection beam toward a target, the projection lens assembly comprising: - a flat lens support body for accommodating a lens element, wherein the lens support body spans a plane and comprises a connection region and a lateral edge, and wherein the lens support body is arranged for insertion along an insertion direction
- 20 parallel with the plane into a carrier frame of a target processing unit; - a plurality of conduits emanating from the connection region and directed parallel with the plane; - a conduit guiding body arranged for accommodating the conduits; wherein the conduit guiding body comprises: - a first guiding portion that is arranged for guiding the conduits from the connection region, parallel with the plane and with a non-zero direction
- 25 component perpendicular to the insertion direction, to a lateral region beyond the lateral edge, and wherein the guiding body comprises: - a second guiding portion for guiding the conduits from the lateral region with a non-zero direction component perpendicular to the plane toward a tilted edge of the conduit guiding body.

- [0008] The term “projection beam” or “beam” refers herein to a beam of radiation, which may be formed by a stream of charged particles (e.g. electrons or ions) and/or by a beam of optical radiation (e.g. X-rays or UV radiation). The terms “beam” and “beamlet” may be used interchangeably, although the term “beamlet” may imply that the resulting
- 30

beam has been extracted from a larger main beam (e.g. multi-beamlet extraction from a larger electron beam using a mask plate with a plurality of relatively small apertures).

[0009] The term “conduit” is used herein in a broad sense, and covers various kinds of elongate tubular structures that have relatively small cross-sections with respect to their lengths, and that are arranged for conveying matter and/or energy between source devices and destination devices. Exemplary conduits are formed by wires (e.g. single stranded) and cables (e.g. twisted strands, coaxial) comprising electrically conducting material for conveying electrical power and/or control or measurement signals, optical fibers (e.g. for conveying optical control and/or measurement signals), and fluid transport tubes (e.g. for conveying cooling fluids).

[0010] The first guiding portion guides the conduits sideways and parallel with the plane away from the lens support body toward the lateral region that is located beyond the lateral edge of the lens support body. The first guiding portion ensures that the spaces directly above and/or below the lens support body remain unobstructed and available for other projection modules, which may also be linearly inserted along the insertion direction into the carrier frame of the target processing unit.

[0011] It should be noted that the second guiding portion may have any one of various shapes that allow the lateral path of the conduits to be directed away from the plane and toward the tilted edge above or below the plane, provided that the resulting shape has linear symmetry along the insertion direction. This involves slanted and/or curved shapes (traced out as a projection in a plane perpendicular to the insertion direction). By guiding the conduits from the lateral region with a non-zero direction component perpendicular to the plane toward the tilted edge of the conduit guiding body, the (preferably flexible) distal ends of the conduits may subsequently be curved back in a direction parallel with the insertion direction. Even though the distal conduit ends are both laterally as well as vertically displaced from the proximal conduit ends (i.e. located at the lens support body), the entire projection lens assembly may be inserted into the carrier frame via the same linear motion along the insertion direction as is required for connecting the conduits. In other words, the conduit ends may be connected to or detached from a connection region within the carrier frame along the same direction as for inserting/removing the projection lens assembly from the carrier frame. Also, the second guiding portion causes the conduits to occupy a minimal width while being guided away from the plane in a predominantly perpendicular direction (e.g. vertical

direction) along the projection column, reducing the total width required (for the projection column and the conduits).

[0012] As a result of the above, an operator or maintenance mechanic may easily position/remove the lens support body using one hand, while using the other hand to attach/remove the distal conduit ends to/from their point of connection. The claimed guiding arrangement facilitates modular construction and maintenance of a projection column (resulting in minimal down time), while simultaneously allowing transversal dimensions of the projection column as well as vertical distances between projection column components (and hence also vertical dimensions) to be kept minimal.

[0013] Furthermore, it should be noted that minimizing the dimensions of the projection column is particularly desirable in lithography or other target processing applications wherein vacuum requirements necessary for processing are severe, and fab space corresponding to the area covered by the processing unit is highly expensive. Typically, vertical space is more easily made available in the processing vacuum chamber of a target processing unit than horizontal space is. Hence, the proposed projection lens assembly with a cable guiding arrangement that enables the various conduits to be (dis-)connected via a motion along the insertion direction to panel connectors that are vertically arranged along the projection column facilitates maintenance as well as reduces production costs related to fab space.

[0014] According to an embodiment, the conduits are accommodated inside the conduit guiding body, and the outside of the conduit guiding body is substantially linearly symmetric along the insertion direction.

[0015] The guiding body is predominantly linearly symmetric along the insertion direction, so that both the lens support body and the conduit guiding body can be linearly slid into a complementary linearly symmetric cut-out or fitting (that may be) provided on/in the carrier frame.

[0016] Keeping the conduits together in this linearly symmetric configuration will significantly reduce the mechanical friction that is generated during insertion and removal of the projection lens assembly. The term “linear symmetry” is used in a broad sense here. Linear symmetry of the guiding body should be understood to also cover skewed or irregular shapes for the guiding portions, provided that cross sections of the guiding portions perpendicular to the insertion direction always fit inside the linearly symmetric

cut-out in the carrier frame, and/or in the space defined between the carrier frame and other modules in the projection column.

[0017] According to an embodiment, the conduits are accommodated within the guiding body in a locally parallel arrangement.

5 [0018] The phrase “locally parallel arrangement” is used herein to indicate that the local tangent vectors (i.e. direction vectors) of adjacent conduits are pointing in the same direction. In this manner, the conduits will never cross each other inside the guiding body, yielding a guiding body of minimal height that maximizes the space above and/or below the projection lens assembly available for inserting other projection modules.

10 [0019] According to an embodiment, the lens support body, the first guiding portion, and the portion of the conduits accommodated by/within the lens support body and the first guiding portion are entirely bounded in a perpendicular direction between a first plane and a second plane parallel with the plane.

[0020] In this manner, the height of the lens support body and the first guiding
15 portion (which accommodate the conduits) is minimized to only the necessary thickness corresponding with a typical diameter of the conduits together with a thickness of the support bodies required to carry the combined weight while confining the conduits in a planar configuration.

[0021] Preferably, the connection region forms a rear edge of the lens support body.

20 [0022] According to an embodiment, the lens support body comprises a predominantly polygonal rigid support plate, provided with two opposite lateral edges that are both parallel with the insertion direction, and wherein the rear edge faces a direction that is at least partially opposite to the insertion direction.

[0023] The term “predominantly polygonal rigid support plate” is used here to
25 indicate that the main shape of the lens carrier plate is a polygon, but that small protrusions used e.g. for guiding members, fastening members, and/or abutment members may form part of the lens carrier plate.

[0024] According to a further embodiment, the polygonal rigid support plate has a regular pentagonal shape, wherein the two opposite lateral edges and the rear edge are
30 interconnected, and wherein two remaining edges form an apex with a abutment member in the interjacent corner. Preferably, the two opposite lateral edges are mutually parallel and extend along the insertion direction.

[0025] A three point alignment method and corresponding systems for modular plates in a carrier frame have been disclosed in international application WO2013/037486. The apex with the abutment member in the interjacent corner of the rigid support plate may be efficiently used to align a frontal extremity of the lens support body while linearly inserting the body into the carrier frame.

[0026] According to an embodiment, the conduit guiding body is provided along the rear edge of the lens support body, and wherein the first guiding portion comprises a predominantly quadrilateral rigid support plate arranged within the plane, and comprising two further opposite lateral edges that are both parallel with the insertion direction.

[0027] The term “predominantly quadrilateral rigid support plate” is used herein to indicate that the main shape of the support plate has/is a four sided polygon, but that small protrusions used e.g. for guiding members, fastening members, and/or abutment members may form part of the support plate. The proposed configuration for a regular quadrilateral rigid support plate at the rear edge of the polygonal rigid support plate allows a reliable co-planar connection between these support plates, and the opposite lateral edges and further opposite lateral edges may efficiently cooperate with the carrier frame to provide a low-friction bearing mechanism for the linear insertion of the projection lens assembly.

[0028] Preferably, the two opposite lateral edges and further opposite lateral edges of the support plates are mutually parallel and extend along the insertion direction. In particular, a further opposite lateral edge may preferably form a (parallel) extension of an adjacent opposite lateral edge. Correspondingly, the accommodation space for the lens assembly provided in the carrier frame of the target processing unit may be provided with a linear lateral abutment region along the insertion direction, along which the adjacent and further lateral support plate edges can be slid during insertion. The linear plate edge configuration helps to ease insertion and alignment of the lens assembly.

[0029] According to further embodiments, the polygonal rigid support plate and/or the quadrilateral rigid support plate comprises magnetically shielding material.

[0030] The carrier frame may be open at the lower side that faces the target. For a projection column wherein the projection lens assembly constitutes the projection element nearest to the target, the proposed projection lens assembly will efficiently combine the function of carrying the lens element(s) and/or carrying and guiding the conduits with the function of magnetically shielding the target region from any stray

magnetic fields generated by currents in the conduits, or shielding the projection lens region from external stray magnetic fields.

[0031] According to a further embodiment, the projection lens assembly comprises guiding members along the opposite lateral edges of the polygonal rigid support plate, for positioning the lens frame into the carrier frame along the insertion direction and parallel with the plane.

[0032] The guiding members may for example comprise sliding bearings (rails), wheels, or linear ball bearings. The further opposite lateral edges of the quadrilateral rigid support plate may be provided with further guiding members (similar to the above examples) for positioning the lens frame into the carrier frame along the insertion direction

[0033] According to embodiments, each conduit is provided with a conduit connector at a distal conduit end, wherein the conduit connector is arranged for connecting to corresponding panel connectors on a connector panel that is provided in the lateral region at a perpendicular distance from the plane.

[0034] The conduits emanate with a proximal conduit portion from the rear edge of the frame body, while the portion at the opposite end of the conduit (i.e. the “distal conduit end”) is provided with the connector. Typically, in charged particle beam projectors, there is room for electrical and other connections in a lateral region to a side of the optical column and projection lens assembly. A conduit connector panel may be provided in such a lateral region. As was described herein above, the conduits are guided (in the lateral region) in a perpendicular direction, and are thus preferably connected to a connector panel that is provided in the lateral region and oriented vertically along the projection column, in order to minimize the total transversal dimension. An operator or maintenance mechanic may easily position/remove the lens support body using one hand, while using the other hand to connect/disconnect the connectors to/from the connector panel.

[0035] According to an embodiment, the conduit guiding body comprises a sledge, wherein the sledge comprises the second guiding portion and at least a part of the first guiding portion, and wherein the sledge is provided with sledge guiding members along the insertion direction for positioning the sledge into the carrier frame.

[0036] Preferably, the sledge guiding members are provided at a lower side of the sledge.

[0037] Accommodating lateral and vertical conduit portions within the sledge will confine the conduit portions within a predetermined circumference, which may be formed linearly symmetric along the insertion direction.

[0038] Any friction that would be caused by the conduits motion while inserting the projection lens assembly into the carrier frame (or removal), is thereby significantly reduced.

[0039] According to various embodiments, the projection lens assembly may either be arranged for directing a single charged particle beam onto the image plane of a target, or for directing a spatial distribution of multiple charged particle beams (e.g. "beamlets") onto the image plane.

[0040] According to an embodiment, the projection lens assembly comprises - a beam stop array, comprising an array of apertures for blocking charged particle beam(lets) with a blanking deflection by a beam blanker and letting through charged particle beam(lets) without a blanking deflection by said beam blanker; - a support element comprising a through-opening for allowing the charged particle beam(lets) to pass through; - a plurality of electrodes, supported by said support element, wherein the electrodes are arranged in or near a plane defined by a downstream distal edge of the projection lens assembly, said electrodes each comprising a lens hole-array aligned with the through-opening for allowing passage to the transmitted charged particle beam(lets); - a deflector unit arranged upstream of said electrodes and downstream of said beam blanker; wherein said beam stop array is arranged between said deflector unit and said electrodes.

[0041] According to a second aspect, and in accordance with the advantages and effects described herein above, there is provided a target processing unit, comprising: - a projection column for generating, shaping, and directing a beam toward a target, wherein the projection column comprises a projection lens assembly according to the first aspect, and - a carrier frame for accommodating the projection lens assembly.

[0042] Major subsystems of the target processing unit are preferably constructed in self-contained removable modules, so that they can be removed from the target processing unit with as little disturbance to other subsystems as possible.

[0043] According to an embodiment, the carrier frame is provided in a lateral region with a cut-out that has a shape complementary to the conduit guiding body of the projection lens assembly.

- [0044] The complementary shaped cut-out forms a space for accommodating the conduit guiding body. The cut-out extends into the carrier frame with a cut-out profile that is also linearly symmetric along the insertion direction. This increases the positioning stability and accuracy.
- 5 [0045] In an alternative embodiment, the carrier frame is provided in a lateral region with a wall surface portion that has a shape complementary to an abutting surface of the conduit guiding body of the projection lens assembly. The conduit guiding body may be positioned against the carrier frame in an inserted position, instead of being accommodated inside the carrier frame.
- 10 [0046] According to an embodiment, the target processing unit comprises a connector panel provided with complementary connectors for connecting to distal ends of the conduits, to establish electrical and/or fluid communication between the projection lens assembly and source devices and/or destination devices provided in the target processing unit.
- 15 [0047] According to a further embodiment, the connector panel and the complementary connectors are arranged in a perpendicular direction that is perpendicular to the plane.

BRIEF DESCRIPTION OF THE DRAWINGS

- 20 [0048] Embodiments will now be described, by way of example only, with reference to the accompanying schematic drawings in which corresponding reference symbols indicate corresponding parts, and in which:
- [0049] Figure 1 schematically shows a perspective view of an exemplary embodiment of a target processing unit;
- 25 [0050] Figure 2a presents a frontal view a vacuum chamber of an exemplary embodiment of a target processing unit;
- [0051] Figure 2b shows a diagram of a modular projection column in an exemplary embodiment of a target processing unit;
- [0052] Figure 3a shows a top view of an embodiment of a projection lens assembly;
- 30 [0053] Figure 3b shows a rear view of an embodiment of a projection lens assembly;
- [0054] Figure 4 shows a perspective view of a projection lens assembly and a carrier frame of an exemplary embodiment of a target processing unit;

- [0055] Figure 5a shows a perspective view of a portion of an embodiment of a projection lens assembly;
- [0056] Figure 5b shows a detailed rear perspective view of the embodiment in figure 5a;
- 5 [0057] Figure 6 shows a perspective view of an intermediate conduit assembly provided in an embodiment of a target processing unit similar to the embodiment shown in figure 1;
- [0058] Figure 7 schematically shows a perspective view of an embodiment of a target processing unit;
- 10 [0059] Figure 8, shows a perspective view of a cabinet of an embodiment of a target processing unit, and
- [0060] Figure 9 schematically shows a frontal view a vacuum chamber of an embodiment of a target processing unit.
- [0061] The drawings are meant for illustrative purposes only, and do not serve as
- 15 restriction of the scope or the protection as laid down by the claims.

DESCRIPTION OF ILLUSTRATIVE EMBODIMENTS

- [0062] In the drawings, various directions are indicated for defining positions, orientations, and motion of the described objects. In the exemplary embodiments shown
- 20 in the drawings and described herein, X is used to indicate a longitudinal direction, which in the exemplary embodiments corresponds to the insertion direction for the projection lens arrangement. Prepositions “front” and “rear” pertain to this longitudinal direction X. Further, Y is used to indicate a transversal direction (in the plane spanned by the projection lens element) that is perpendicular to the longitudinal direction X. During use
- 25 of exemplary lithography units, vacuum chambers and cabinets, the longitudinal direction X and transversal direction Y span a plane that preferably is substantially parallel to the horizontal. The terms “left/right” and “lateral” correspond to the transversal direction Y. Z is used to indicate a perpendicular direction (e.g. vertical direction) that is orthogonal to X and Y. Terms like “above/below” and “upper/lower” pertain to the perpendicular
- 30 direction Z. It should be understood that the concepts of the invention discussed herein are not limited to these directional definitions and preferred orientations.

Lithography unit

[0063] Figure 1 schematically shows a perspective view of an exemplary target processing machine, such as a lithography unit 10 (or an inspection unit). A multitude of such lithography units 10 may be arranged side-to-side in an abutting manner to form a lithography unit cluster (not shown). The lithography unit 10 comprises (preferably at a lower side) a vacuum chamber 30 for accommodating a projection column 46 (see figures 2a and 2b), and (preferably at an upper side positioned above the vacuum chamber 30) a cabinet 12 for accommodating electronic equipment 22. The electronic equipment 22 may be used for controlling devices, including parts of the projection column, which are accommodated inside the vacuum chamber 30. Linear bearing members (e.g. rails) 38 may be provided on a top side 32 of the vacuum chamber 30, forming guiding mechanisms for facilitating the positioning of the cabinet 12 on top of the vacuum chamber 30, or for moving the cabinet 12 forward with respect to the vacuum chamber 30 into a servicing position. In this configuration the vacuum chamber 30 supports the weight of the equipment cabinet 12 on its top surface.

[0064] The vacuum chamber 30 encloses a vacuum casing 39 (outer layer), a support casing 40 (intermediate layer), and a carrier casing 41 with a carrier frame 42 (innermost region). A projection lens assembly 50 is accommodated by the carrier frame 42 on the inside of the vacuum chamber 30. An embodiment of the vacuum chamber 30 and projection lens assembly 50 will be explained in more detail below with reference to figures 2a and 2b.

[0065] Figure 1 only shows the projection lens assembly 50 portion of the projection column 46. It should be understood that the carrier casing 41 is arranged to accommodate an entire projection column 46, for example as illustrated in figures 2a and 2b. Parts of the projection column 46 are connectable to other equipment or devices in the target processing unit 10, such as to the electronic equipment 22. For example, in figure 1, the projection lens assembly 50 is connected to electronic equipment 22 via conduits 60, 37, 37a, 37b, and 26. Conduits may include cables, wires, tubes and/or fibers.

[0066] The projection lens assembly 50 comprises a flat lens support body 52 for accommodating lens elements 54, and a conduit guiding body for guiding conduits (60-64, see figure 3a-5a) laterally and upwards away from the lens support body 52 towards a connector panel 48 provided inside the vacuum chamber 30. As shown in figures 1 and 2a, the connector panel 48 is provided on a lateral region B on the inside of the carrier

casing 41. Preferably, the connector panel 48 is mechanically fixed to an inner upper portion of the carrier casing 41. Alternatively, the connector panel 48 may be attached to the carrier casing 41 in another suitable region. The connector panel 48 is provided with complementary connectors for connecting to distal ends of the conduits 60-64, to
5 establish electrical, optical, and/or fluid communication between the projection lens assembly 50 and source devices and/or destination devices provided elsewhere in the target processing unit 10, e.g. electronic equipment 22 provided inside the cabinet 12. In this embodiment, the connector panel 48 and its complementary connectors are arranged in the perpendicular direction Z.

10 [0067] The projection lens assembly 50 is linearly insertable into the carrier frame 42 along a central axis A that is parallel with the longitudinal direction X, to assume an operational position wherein the projection lens assembly 52 forms part of a modular beam projection column 46 (see figure 2a-2b). The projection column 46 is configured to generate and manipulate one or several processing beams that are used for processing (or
15 inspecting) a target 31 accommodated inside the vacuum chamber 30. This configuration with the insertable projection lens assembly 50, conduits 60-64, and connector panel 48 greatly facilitates modular installation and maintenance of the projection column 46.

[0068] As shown in figure 1, intermediate conduits 37 emanate from a rear side of the connector panel 48, and are guided on the inside of the vacuum chamber 30 via a
20 predominantly vertical trajectory to an access port 36 located on a top side 32 of the vacuum chamber 30.

[0069] The intermediate conduits 37 comprise a first flexible curved intermediate portion 37a between the support casing 40 and the carrier casing 41. The first intermediate conduit portion 37a extends between two attachment members or anchors
25 34a, 34b. The first intermediate conduit portion 37a allows sufficient vibration/motion decoupling between the support casing 40 and the carrier casing 41, at least along the longitudinal direction X and perpendicular direction Z, and preferably in all directions. Typically, a displacement between the support casing 40 and the carrier casing 41 of several micrometers may easily be attenuated by the first flexible portion 37a.

30 [0070] Similarly, the intermediate conduits 37 comprise a flexible curved second intermediate portion 37b between the support casing 40 and the vacuum casing 39. The second intermediate conduit portion 37b extends between attachment member or anchor 34a and access port 36. The second intermediate conduit portion 37b allows sufficient

vibration/motion decoupling between the support casing 40 and the vacuum casing 39, at least along the longitudinal direction X and perpendicular direction Z, and preferably in all directions. Typically, a displacement between the support casing 40 and the vacuum casing 39 of several micrometers may easily be attenuated by the second intermediate conduit portion 37b.

[0071] Hereinafter, the assembly formed by the connector panel 48, intermediate conduits 37, first attachment member 34a, first intermediate conduit portion 37a, second attachment member 34b, second intermediate conduit portion 37b, and access port 36, is referred to as an "intermediate conduit assembly" 108.

[0072] The vacuum chamber 30 may include or accommodate various equipment, devices, and/or components that contribute to the execution of the processing method performed on the target 31. Such equipment/devices/components may be provided with their own vibration damping and/or motion compensation system, or may be less susceptible to external mechanical vibrations. Such equipment/devices/components may also be connected to corresponding electronic equipment 22 inside the cabinet 12 via one or more conduits, for example to receive power, initialization/control signals, or cooling fluid, and/or to transmit measurement signals or other feedback data. An example hereof is a target positioning system, for positioning the target 31 (e.g. wafer) below the projection column 46. Furthermore, the electronic equipment 22 or other equipment in the cabinet 12 may be connected to equipment/devices/components outside of (e.g. located below) the target processing unit 10.

[0073] Hereinafter, equipment/devices/components that are connected to electronic equipment 22 or to other equipment in the cabinet 12 are referred to as "further equipment". The control cables, conduits and/or wiring connecting the electronic equipment 22 or other equipment in the cabinet 12 to the further equipment are referred to as "further conduits".

[0074] On the top side 32, the vacuum chamber 30 is provided with a recessed section 33 that comprises an interface wall 35. The interface wall 35 preferably extends over an entire width of the top side 32, and is typically oriented along the perpendicular direction Z while facing the longitudinal direction X (in opposite direction). The interface wall 35 is provided with the access port 36 for receiving and passing through the intermediate conduits 37 emanating from the vacuum chamber 30. The intermediate conduits 37 are subsequently guided to the inside of the cabinet 12, and connected to the

electronic equipment 22 provided therein. Alternatively or in addition, the lithography unit 10 may be provided with multiple access ports, and/or with a rear interface wall at a rear side near the top side 32 of the vacuum chamber 30. This rear interface wall may have further access ports for passing through a portion of the intermediate conduits 37, or other conduits and wires belonging to further equipment/devices/components accommodated inside the vacuum chamber.

[0075] The cabinet 12 typically comprises a closable casing, formed by walls and having a front side 13 with an opening that provides access to the interior of the cabinet 12. The front side 13 includes two doors 15 for covering the opening in a sealing manner.

The walls and cabinet doors 15 comprise solid panels, which are interconnected in an air-tight manner to form a cuboid shape. The cabinet 12 encloses an interior and accommodates one or more racks 18. A plenum 16 is formed between the opening and the front of the racks 18. Each rack 18 carries a plurality of shelves 20 for accommodating the electronic equipment 22, which comprise various electronic components. Such electronic components may include, without limitation, any number of power supplies, integrated circuits, memory modules, magnetic or optical, solid state storage media, audio hardware and/or video hardware.

[0076] The cabinet 12 is typically provided with a cooling mechanism, such as an air-fluid cooling mechanism comprising air circulators and a heat exchanger arrangement.

In the embodiment shown in figure 1, the air circulators and heat exchanger are mounted in a separate cooler frame 24 positioned at a rear side of the cabinet 12. The casing and the cooler frame 24 are separately mountable on and repositionable along the rails 38.

[0077] The plenum 16 comprises a vertical wall portion 25 at a lateral (left) wall of the casing, for accommodating cabinet conduits 26 (e.g. electrical cabling, tubes with cooling fluid, or the intermediate conduits 37) that extend along the perpendicular direction Z.

[0078] In the lithography unit 10 embodiment shown in figure 1, there is also provided a vertical recess 27 located at an opposite lateral (right) wall of the casing. Here, the vertical recess 27 defines a rectangular cuboid void that forms a lateral part of the plenum 16 near the right wall. The vertical recess 27 extends vertically along substantially the entire right wall. The lateral vertical recess 27 allows to direct signal and/or power conduits 26 to and from the corresponding equipment 22 without obstructing a cooling airflow circulating inside the casing, and through the plenum 16 in

particular. In other embodiments, the recess 27 may alternatively or in addition be provided on the left wall of the casing.

[0079] The vertical wall portion 25 (and/or vertical recess 27) is provided with fastening means to retain the cabinet conduits 26 along a desired part of the vertical wall portion 25. At the respective equipment locations, the cabinet conduits 26 branch off from the vertical wall portion 25 (and/or the vertical recess 27) to form a connection with a front side of a corresponding electronic equipment unit 22.

[0080] Near a bottom of the vertical wall portion 25 (and/or recess 27) and at a lateral side of the plenum 16, the cabinet 12 comprises a floor aperture 28, for guiding cabinet conduits 26 into/out of the cabinet 12.

Vacuum chamber

Figure 2a presents a frontal view of a vacuum chamber 30 in one embodiment of a target processing unit 10. The vacuum chamber 30 is provided with a vacuum casing 39 that is sealable and configured for applying a vacuum on an inside thereof, to allow processing of a target 31 in a vacuum environment (typically 10^{-3} bar or lower). The vacuum chamber 30 is arranged for accommodating the target 31 and the projection column 46 for processing the target 31 on the inside of the vacuum chamber 30. The vacuum chamber 30 comprises the vacuum casing 39 (outer layer), a support casing 40 (intermediate layer), and a carrier casing 41 (innermost region) with a carrier frame 42. The projection column 46 with projection lens assembly 50 is accommodated and supported by the carrier frame 42 on the inside of the vacuum chamber 30, and located within a space defined inside the carrier casing 41. In applications using charged particle beamlets, the carrier casing 41 is preferably made of a magnetically shielding material.

[0081] The carrier casing 41 and carrier frame 42 are typically moveably suspended inside of and with respect to the support casing 40, by means of suspension members 44 (e.g. leaf springs), which are for example connected to a suspension base 43. The suspension base 43 is moveably interconnected with the carrier casing 41 by means of a plurality of rigid but laterally hingeable suspension rods 45. The connector panel 48 and its complementary connectors 49 are provided on an inside of the carrier casing 41. The connector panel 48 is vertically arranged along perpendicular direction Z in the lateral region B, with its surface normal directed along and opposite to the longitudinal direction X, and located next to the projection column 46. The intermediate conduits 37 emanate

from a rear side of the connector panel 48 and are guided via an aperture in the carrier casing 41, along the first flexible curved intermediate portion 37a, to the support casing 40. The first flexible curved intermediate portion 37a between the support casing 40 and the carrier casing 41 allows sufficient vibration/motion decoupling between the support casing 40 and the carrier casing 41, at least along the longitudinal direction X and the perpendicular direction Z. The intermediate conduits 37 further comprise a second flexible curved intermediate portion 37b between the support casing 40 and the access port 36 located on the interface wall 35.

10 Projection column

[0082] Figure 2b shows a schematic diagram of a projection column 46 in one embodiment of a lithography unit 10. The projection column 46 is configured to generate and manipulate one or several processing beams 47 that are used for processing (or inspecting) a target 31 accommodated inside the vacuum chamber 30. The projection column 46 may be modularly implemented, such as shown in Figure 2b. The optical elements are grouped into modules, which can be independently removed from the lithography unit 10. The modular subsystems may comprise an illumination optics module 90 including a charged particle beam source 92 and a beam collimator array 94, a condenser lens module 96 including an aperture array and a condenser lens array 98, a beam switching module 100 including a beamlet blanker array 102, and a projection lens assembly 50 with lens element(s) 54. The projection lens element(s) may comprise a beam stop array, a beam deflector array, and a projection lens array, which are jointly indicated with reference numeral 54. The beam stop array may comprise an array of apertures for blocking beamlets 47 that have been subjected to a blanking deflection by the beamlet blanker array 102, and for letting through beamlets 47 that have not been subjected to a blanking deflection by said beam blanker array 102. The beam deflector array is preferably arranged downstream of said beam blanker array 102. The projection lens array comprises planar lens electrodes near a lower edge of the projection lens assembly 50. The planar lens electrodes each comprise an array of lens apertures for letting through and focusing beamlets 47, with lens apertures aligned with apertures of vertically corresponding beamlet manipulation elements. The carrier frame 42 may comprise a multi-leveled staircase profile of support regions, each providing an accommodation space for a corresponding module 50, 90, 96, 100.

Projection lens assembly

[0083] Figure 3a schematically shows a top view of a projection lens assembly 50 configured for positioning in the carrier frame 42. Components of the projection lens assembly 50 may require power, control signals, cooling fluids, and/or other electric or fluid communication with source and/or destination devices provided in the lithography unit 10. On one end, conduits 60 are connected to components of the projection lens assembly 50. Connectors 66 provided at distal ends 65 of the conduits 60 are connectable to complementary connectors 49 provided on a front side of the connector panel 48.

[0084] The projection lens assembly 50 comprises a flat lens support body 52 for accommodating lens elements 54, a plurality of conduits 60-64 emanating from a rear edge 58 of the lens support body 52, and a conduit guiding body 70 for guiding the conduits 60-64 laterally and upward away from the lens support body 52 toward the connector panel 48 provided on the lateral region B on the inner side of the carrier casing 41. In this embodiment, the lens support body 52 is formed by a regular pentagonal support plate made from a mechanically rigid and magnetically shielding material. The polygonal support plate 52 has two opposite lateral edges 56, 57 that are both parallel with the longitudinal direction X. The rear plate edge 58 faces opposite to the longitudinal direction X. Two remaining frontal edges form an apex with a forward projecting corner.

[0085] The polygonal support plate 52 is provided with three substantially spherical abutment members 55. Alternatively, the abutment members 55 may have any suitable shape (e.g. truncated spheroid, oblate ellipsoid). The lens support body 52 is provided with a lens cut-out 53 for accommodating one or several lens elements 54, for manipulating beam(s) 47 emitted from a beam source 92 (e.g. generated by the projection column 46). The projection lens assembly 50 and the other modules (e.g. illumination optics module 90, condenser lens module 96 and/or beam switching module 100) of the projection column 46 are to be inserted into the carrier frame 42 in such a manner that, in the case that the abutment members 55 are positioned against the alignment surfaces, a beam projection axis of the projection column 46 will substantially coincide with the (thermal) center of the lens element 54 in the lens support body 52.

[0086] The conduit guiding body 70 is provided along the rear edge 58 of the lens support body 52, and comprises a lateral conduit guiding portion 72 (also referred to as

first guiding portion) and a vertical conduit guiding portion 78 (also referred to as second guiding portion). The first guiding portion 72 comprises a predominantly quadrilateral support plate 73 made from a mechanically rigid and magnetically shielding material. In this embodiment, the quadrilateral support plate 73 forms a rectangular plate arranged within the plane P, and comprising two further opposite lateral edges 74, 75 that are both parallel with the longitudinal direction X. The right further opposite lateral edge 75 forms a parallel extension of opposite lateral edge 57.

[0087] Guiding wheels 59 are provided along the opposite lateral edges 56, 57, for facilitating positioning the lens support body 52 into the carrier frame 42 along the longitudinal direction X while keeping the support body 52 leveled with the plane P.

[0088] The conduit guiding body 70 figure 3a further comprises a sledge 80 in the lateral region B. The sledge 80 comprises the second guiding portion 78 and possibly part of the first guiding portion 72. The conduits 60-64 are accommodated inside the sledge 80 and are curved from a planar locally parallel configuration along the transversal direction Y to a planar locally parallel configuration along the perpendicular Z. The outer contour of the sledge 80 is substantially linearly symmetric along the longitudinal direction X. The conduits 60-64 emanate from the sledge 80 at a tilted edge 79 that runs parallel with the longitudinal direction X. Each conduit 60-64 is provided with a conduit connector 66 at a distal conduit end 65. These conduit connectors 66 are arranged for connecting the conduits 60-64 to complementary connectors 49 provided on the connector panel 48. The carrier frame 42 may be provided in the lateral region B with a cut-out 82 having a shape complementary to at least a part of the conduit guiding body 70, such as the sledge 80.

[0089] Figure 3b shows a rear view of the embodiment for the projection lens assembly 50 illustrated in figure 3a, viewed along the positive longitudinal direction. Here, it is shown that an outer circumference of the conduit guiding body may be substantially linearly symmetric along the longitudinal direction X. As shown in figure 3b, the quadrilateral support plate 73 is bounded from above (along the perpendicular direction Z) by a first plane P1, and bounded from below (along the perpendicular direction Z) by a second plane P2. The first and second planes P1, P2 are mutually parallel, as well as individually parallel with the plane P. A typical distance between the first plane P1 and the second plane P2, i.e. a typical height h of the quadrilateral support plate 73 for the projection lens assembly 50 is in a range of 3 millimeters to 10

millimeters, and preferably about 5 millimeters. Typical dimensions for the support plates 52, 73 in the transversal directions may be in the order of 15 to 25 cm.

[0090] Figure 3b shows that the conduits 60-64 accommodated in the first guiding portion 72 (which in this embodiment comprises the quadrilateral support plate 73)

5 remain confined between the first and second planes P1, P2, up to the lateral region B at which the conduits 60-64 laterally emanate from the quadrilateral (rectangular) support plate 73. In the lateral region B, the conduits 60-64 enter the second guiding portion 78 comprising the upwardly curved sledge 80, and traverse the sledge 80 up to the tilted edge 79.

10 [0091] Figure 3b shows that the sledge 80 may include sledge guiding members 81 for facilitating positioning of the sledge into the carrier frame 42. The sledge guiding members 81 linearly extend along the sledge 80 and parallel with the longitudinal direction X. In the shown embodiment, the projection lens assembly 50 forms the lowermost module of the projection column 46. Hence, the projection lens element 54 is
15 allowed to protrude a small distance downward beyond the second plane P2.

[0092] Figure 4 shows an exemplary carrier frame 42, comprising a layered stack of support surfaces and forming a predominantly rectangular U-shape (viewed along perpendicular Z). The carrier frame 42 is provided with inserts for the projection column 46 and the projection lens assembly 50. These inserts comprise alignment surfaces and
20 support surfaces for the respective modules (e.g. further rails 83). The carrier frame 42 comprises three planar alignment surfaces that are angularly offset with respect to each other. The carrier frame 42 includes further rails 83 arranged along the longitudinal direction X for supporting and guiding the lens support body 52 during insertion thereof into the carrier frame 42. The guiding members 59 (e.g. wheels) on the lens support body
25 52 are adapted to cooperate with the further rails 83.

[0093] The lens support body 52 is insertable into the carrier frame 42 along central axis A that is parallel with the longitudinal direction X. When arranged within the carrier frame 42, each of the three abutment members 55 lies alongside against a corresponding one of the three alignment surfaces. To ensure that the abutment members 55 stay in
30 contact with the corresponding alignment surfaces, a force may be applied on said module in order to push the abutment members 55 against the alignment surfaces.

[0094] The connectors 66 provided at the distal ends 65 of the conduits 60-64 are connectable to the complementary connectors 49 provided on a front side of the vertically arranged connector panel 48.

[0095] Figure 5a shows a perspective view of a top portion of a projection lens assembly 50 according to an embodiment. The pentagonal support plate 52 and rectangular support plate 73 are depicted with protective cover plates removed, to show the conduit arrangement. The projection lens assembly 50 comprises a projection lens element 54 that is formed by a vertical stack of beam manipulation elements. For example, the projection lens element 54 may comprise any or all of: a beam stop array, comprising an array of apertures for blocking charged particle beamlets with a blanking deflection by a beam blanker and letting through charged particle beamlets without a blanking deflection by said beam blanker; - a plurality of electrodes (preferably arranged in or near a plane defined by a downstream distal edge of the projection lens assembly), said electrodes each comprising a lens hole-array aligned with the through-opening for allowing passage to transmitted charged particle beamlets, and - a deflector unit (preferably arranged upstream of said electrodes and downstream of said beam blanker).

[0096] Each of such lens elements 54 may require power, control signals, cooling fluids, and/or other electric or fluid communication with source and/or destination devices provided in the lithography unit 10. For example, the beam stop array may require cooling by an external cooling arrangement, which is used to supply cooling fluid to (and discharge it from) the beam stop array via cooling conduits 64. The lens electrodes may require communication using electrically conducting conduits 60 with electrical sources that are arranged to apply electric potential differences between the lens electrodes. The beam deflector unit may similarly require electrical communication via signal conduits 60. Other components of the lens element 54 may require power from a remote source using conduits 62 that convey electrical power, for example to feed alignment sensors 69 provided on or around the lens element 54. Such sensor 69 may additionally require control and feedback communication via further signal conduits (e.g. optical fibers).

[0097] The various conduits 60-64 (cables/wires/tubes/fibers) are connected to the projection lens element 54 according to a spatial arrangement that is parallel with the plane P. The projection lens element 54 is suspended by means of a lens carrier ring 68 inside the circular lens cut-out 53 provided in the pentagonal support plate 52. The lens

carrier ring 68 may comprise material with a relatively low thermal expansion coefficient, and/or may be thermally stabilized via closed loop (active feedback) position control (e.g. using optical and/or capacitive alignment sensors 69). The conduits 60-64 are connected to the lens carrier ring 68 and/or the lens element 54 in various directions from various locations on the lens support body 52 and along the circumference of the circular lens cut-out 53. Typical transversal dimensions of the pentagonal support plate 52 are substantially larger than the typical height h of the pentagonal support plate 52. The pentagonal support plate 52 defines one or more voids along the circumference of the circular lens cutout 53. These one or more voids provide room for the conduits 60-64 to be curvedly guided from the various initial locations around the lens cut-out 53 through the pentagonal support plate 52 toward the rear edge 58. As a result, the conduits 60-64 are connectable to the lens element 54 from many directions along the circumference of the lens cut-out 53, while the conduits 60-64 do not need to cross along their paths to the rear edge 58.

[0098] Along lateral edge 57, the pentagonal support plate 52 may further comprise a cleaning agent supply tube 67, which traverses the pentagonal support plate 52 and emanates with a rectangular aperture at the circular lens cut-out 53 near the lens elements 54. This supply tube 67 allows supply of reactive agents (e.g. a stream of plasma with ions and radicals) from an external cleaning agent source (not shown) to the lens elements 54, for removing contamination deposits that have accumulated on the abovementioned lens elements 54 as a result of electron beam processing. Supply tube 67 has a flat rectangular cross-sectional shape.

[0099] As shown in figure 5a, and similar to the embodiment described herein above with reference to figure 3b, the pentagonal support plate 52 is vertically bounded by first plane P1 second plane P2. The conduits 60-64 are joined toward the rear edge 58 and preferably emanate from the rear edge 58 in a parallel (i.e. non-crossing) planar arrangement that is confined between the first plane P1 and the second plane P2. From the rear edge 58, the conduits 60-64 enter the quadrilateral support plate 73 (part of the first guiding portion 72). Inside the quadrilateral support plate 73, which is also vertically confined between the first plane P1 and the second plane P2, the conduits 60-64 are curvedly guided in a locally parallel configuration with a bend to the side (here shown along the positive Y-direction) and toward the lateral region B that is bounded by the first lateral edge 56 of the pentagonal support plate 52. In this embodiment, the first lateral

edge 56 forms an extension of the first further lateral edge 74 of the quadrilateral support plate 73.

[00100] The conduits 60-64 emanate from the first further lateral edge 74 in a locally parallel arrangement which is directed predominantly along the lateral direction Y. Here, the conduits 60-64 enter the second guiding portion 78 as described herein above.

[00101] In other embodiments, one or several of the conduits 60-64 may be arranged to cross at some points within the lens support body 52 (e.g. the pentagonal support plate) or the first guiding portion 72 (e.g. the quadrilateral support plate 73), instead of being arranged locally parallel everywhere. This may increase the height required for accommodating the conduits, which may undesirably result in an accommodation height that surpasses the region (height h) bounded by first plane P1 and second plane P2.

[00102] Figure 5b shows a perspective backside view of the projection lens assembly 50 of figure 5a. Lower sides of the pentagonal support plate 52 and rectangular support plate 73 form closed surfaces that provide electromagnetic shielding (e.g. with respect to the target 31 located below).

[00103] The descriptions above are intended to be illustrative, not limiting. It will be apparent to the person skilled in the art that alternative and equivalent embodiments of the invention can be conceived and reduced to practice, without departing from the scope of the claims set out below.

[00104] For example, the inventors found that the spatial configurations for the modular projection assemblies described herein above are particularly beneficial if applied in a projection lens assembly, which preferably is very thin in the perpendicular (vertical) direction (e.g. having a height h as shown in figures 3b and 5a) to yield a small focal length for the projected beam(s). Such a thin projection module benefits from a planar configuration of conduits and guiding means, which serves to keep the conduits within the bounds of the required thickness. However, it is possible to apply the proposed configurations in projection assemblies or modules that may carry other beam manipulation components, either alternatively or in addition to the projection lens. Hence, modular projection element assemblies described herein above but arranged for accommodating other beam manipulation components are considered to be inventive in and of its own right in the present context, and may be subject of a separate patent application. Correspondingly, the terms “projection lens assembly”, “lens support body”,

and “lens element” as described and claimed herein may also be rephrased more generically as “beam manipulation module assembly”, “beam manipulation element support body”, and “beam manipulation element” respectively.

5 Further aspects

[00105] In the semiconductor industry, an ever-increasing desire exists to manufacture smaller structures with high accuracy and reliability. In lithography systems, this desire results in extremely high demands with respect to positioning and orientation. External vibrations caused by other machines in a fab environment and/or electrical circuitry may
10 have a negative influence on the positioning accuracy within the lithographic apparatus. Similarly, vibrations within a lithographic apparatus, for example caused by stage movement, may have a negative influence on such accuracy.

[00106] It may generally be desirable to provide a compact arrangement of further equipment (i.e. target processing equipment) and their corresponding cables and conduits
15 inside the vacuum chamber, as well as an arrangement of intermediate cables and conduits needed for connecting further equipment inside the vacuum processing chamber to corresponding equipment inside the control and monitoring cabinet.

[00107] The cables and conduits are preferably arranged to contribute to one or more of the below three goals:

- 20 – the internal layout of each processing unit enables a side-by-side arrangement of distinct processing units with a minimal footprint, by promoting front side accessibility for the majority of modules and/or devices accommodated inside each unit;
- the modular arrangement of modules/devices and conduits inside each processing unit facilitates separate replacement of such modules/devices and conduits, by forming and
25 positioning modules/devices and corresponding cables in a manner that promotes movability along the longitudinal direction while reducing obstruction of other modules/devices along this direction;
- the grouped arrangement of conduits inside a processing unit is sufficiently mechanically separated to promote distinct motional/vibrational decoupling per
30 module/device to the extend needed for that particular module/device, and
- the grouped arrangement of conduits inside a processing unit supports the modular concept by providing separate conduit paths for modules/devices that belong to the projection optics column and for modules/devices that do not, resulting in a vacuum

space for the projection optics column that is occupied by a reduced or even minimal number of conduits belonging to non-column related modules/devices.

[00108] To meet one or several of the above-mentioned goals, a target processing unit may be provided with a cable distribution arrangement that comprises at least one of an intermediate conduit assembly and a vertical cable guiding casing as described herein below.

[00109] It would be desirable to reduce vibrations within a lithography unit as much as possible.

10 [00110] Therefore, according to an aspect there is provided a target processing unit comprising an access port for detachably connecting electronic equipment, and a connector panel for detachably connecting one or more parts of a projection column. The access port can be at least partly located outside of the target processing unit. The connector panel can be located inside of the target processing unit. The access port and the connector panel are connected in a vibrational/motional decoupled manner via one or more intermediate conduits.

[00111] The target processing unit may for example be formed by a lithography unit similar to the embodiments described herein above. The one or more parts of the projection column may include an illumination optics module including a charged particle beam source and a beam collimator array, a condenser lens module including an aperture array and a condenser lens array, a beam switching module including a beamlet blanker array, and/or a projection lens assembly with lens elements. The lens elements of the projection lens assembly may include a beam stop array, a beam deflector array and/or a projection lens array.

25 [00112] The access port is accessible from the outside of the target processing unit, or at least accessible without exposing the projection column to the atmosphere outside of the part of the target processing unit where the projection column resides. This enables electronic equipment to be connected to the access port without sacrificing the vacuum environment that typically surrounds the projection column.

30 [00113] The connector panel within the target processing machine provides a detachable connection (e.g. and electrical or optical signal connection) between parts of the projection column on the one hand, and the electronic equipment on the other hand.

The physical portions for realizing this connection may for example be routed via the connector panel, the access port and the intermediate conduits.

[00114] Conduits may include cables, wires, tubes and/or fibers. The conduits may be used for data communication (electrically and/or optically), power distribution and/or transportation of cooling fluid.

[00115] The access port may be prone to mechanical vibrations, e.g. originating from fans or other moving elements within the electronic equipment or other equipment close to the access port. Mechanical vibrations may be transferred to the access port via the conduits connecting the electronic equipment to the access port or via a mechanical structure connected (directly or indirectly) to the access port.

[00116] By vibration/motion decoupling the access port from the connector panel, the negative influence of mechanical vibrations at the access port on the positioning accuracy within the lithographic apparatus, of which the projection column is most vulnerable, may be minimized or even nullified. The vibration/motion decoupled connection of the access port to the connector panel via the intermediate conduits results in sufficient attenuation of vibrations for the positioning accuracy of the projection column not to be negatively influenced when parts of the projection column are connected to the connector panel via one or more conduits.

[00117] In an embodiment, the intermediate conduits can be provided with one or more curved flexible intermediate conduit portions, which are configured to provide the vibration/motion decoupling between the access port and the connector panel.

[00118] In an embodiment, the target processing unit can comprise a cabinet for accommodating the electronic equipment. The target processing unit can further comprise a vacuum chamber for accommodating the projection column. The projection column can be arranged for generating, shaping, and directing a beam toward a target. The one or more parts of the projection column, such as a projection lens assembly, can be communicatively connectable to the electronic equipment via one or more conduits. The vacuum chamber can comprise a vacuum casing arranged for providing a vacuum environment within the vacuum chamber. The vacuum chamber can further comprise a support casing within the vacuum casing arranged for supporting a carrier casing. The vacuum chamber can further comprise the carrier casing within the support casing arranged for supporting the projection column. The target processing unit can further comprise an intermediate conduit assembly at least partly comprising the one or more

conduits. The intermediate conduit assembly can comprise the connector panel attached to an inner side of the carrier casing. The intermediate conduit assembly can further comprise a second attachment member connected to an outer side of the carrier casing. The intermediate conduit assembly can further comprise the one or more intermediate conduits emanating from the connector panel and guided to the second attachment member. The intermediate conduit assembly can further comprise a first attachment member attached to an inner side of the support casing. A first flexible intermediate conduit portion of the one or more intermediate conduits can extend between the first attachment member and the second attachment member. The intermediate conduit assembly can further comprise the access port attached to an outer side of the vacuum casing. A second flexible intermediate conduit portion of the one or more intermediate conduits can extend between the first attachment member and the access port.

[00119] Preferably, the cabinet is located on top of the vacuum chamber, but alternatively the cabinet may be placed adjacent (i.e. in a side-by-side manner) to the vacuum chamber.

[00120] The cabinet typically contains a rack (i.e. frame, chassis or collection of shelves mounted on vertical supports) for mounting electronic equipment. The rack may be chosen to be compliant with the international 19-inch rack standard IEC 60297-3-100. Besides electronic equipment the cabinet may support other equipment, such as a heat exchanger or other cooling arrangements for cooling the electronic equipment and/or parts of the projection column via cooling conduits.

[00121] The vacuum chamber is provided with a vacuum casing that allows processing of a target in a vacuum environment (typically 10^{-3} bar or lower). The projection column is typically accommodated by a carrier frame on the inside of the vacuum chamber, i.e. within the carrier casing.

[00122] The connector panel and the second attachment member are both connected to the carrier casing. The second attachment member is used to guide the intermediate conduits from within the carrier casing (i.e. from the connector panel) to an outer side of the carrier casing. The intermediate conduits are fixed to the carrier casing by the second attachment member to keep the intermediate conduits in place. The second attachment member is not meant to make a connection (i.e. electrically, optically or fluidly) with the conduits.

[00123] The first attachment member is connected to the support casing and used to fix the intermediate conduits to the support casing. As with the second attachment member, the first attachment member is not meant to make a connection (i.e. electrically, optically or fluidly) with the conduits.

5 [00124] The first intermediate conduit portion comprises the part of the intermediate conduits that extends between the first and second attachment members. The first intermediate conduit portion is flexible and provides vibration/motion decoupling between the support casing and the carrier casing to minimize or eliminate the transfer of mechanical vibrations to the projection column.

10 [00125] The access port is connected to the vacuum casing, such that at least a part of the access port is accessible from the outside of the vacuum casing. The second intermediate conduit portion comprises the part of the intermediate conduits that extends between the second attachment member and the access port. The second intermediate conduit portion is flexible and provides vibration/motion decoupling between the vacuum casing and the support casing to minimize or eliminate the transfer of mechanical vibrations to the projection column.

15 [00126] The first flexible intermediate conduit portion, the second intermediate conduit portion and intermediate conduits being fixed by the first and second attachment members at the specific locations within the vacuum chamber result in an effective vibration/motion decoupling between the access port and the connector panel.

20 [00127] In an embodiment, the control panel comprises one or more complementary connectors for receiving connectors at distal ends of conduits connected to a part of the projection column.

[00128] This enables the parts of the projection column to be detachably attached to the electronic equipment, be it via the connector panel of the intermediate conduit assembly to achieve the vibration/motion decoupling.

[00129] In an embodiment, the intermediate conduits emanate from a rear side of the connector panel and can be guided on the inside of the vacuum chamber via a predominantly vertical trajectory to a top side of the vacuum chamber.

30 [00130] This enables the intermediate conduits to be guided from within the carrier casing to the outside of the carrier casing without obstructing the projection column within the carrier casing.

[00131] In an embodiment, at least one of the first intermediate conduit portion and the second intermediate conduit portion are curved to obtain vibration/motion decoupling in all directions. Typically, a displacement of several micrometers may be attenuated.

[00132] In an embodiment, a top side the vacuum chamber comprises a recessed section that comprises an interface wall. The interface wall may comprise the access ports for receiving and passing through the intermediate conduits emanating from the vacuum chamber.

[00133] The interface wall is typically provided at a front side of the top side of the vacuum chamber. Alternatively or in addition, the interface wall is provided at a rear side of the top side of the vacuum chamber.

[00134] The interface wall enables easy access to the access port for connecting or disconnecting conduits of the electronic equipment. The interface wall is preferably recessed to provide for space in front of the interface wall for external equipment such as a wafer transport system.

[00135] In an embodiment, the interface wall extends over an entire width of the top side and lies along a perpendicular direction (i.e. Z-direction) while facing a longitudinal direction (i.e. X-direction).

[00136] A multitude of target processing units may be arranged side-to-side in an abutting manner to form e.g. a lithography unit cluster. By extending the interface wall over the entire width, the space in front of the interface wall is continuous over all target processing machines. This enables external equipment, such as a wafer transport system, to use the recessed area without obstruction.

[00137] In an embodiment, the electronic equipment is connectable to the access port via one or more detachable cabinet conduits.

[00138] This enables the electronic equipment to be detachably connected to the access port, enabling easy replacement of the electronic equipment.

[00139] In an embodiment, the target processing unit further comprises a first cable guiding casing along an outer lateral side of the cabinet and a second cable guiding casing along an outer lateral side of the vacuum chamber. The first and second cable guiding casings together can form a cable casing for guiding further conduits from the electronic equipment to further equipment. The further equipment can be located inside the vacuum chamber, below the vacuum chamber or external to the target processing unit.

[00140] The further equipment may be equipment, a device, or a component that is less critical to external mechanical vibrations and which may be connected to the electronic equipment or any other equipment in the cabinet without vibration/motion decoupling. As a result, the further conduits may be guided through the cable guiding casings without vibration decoupling.

[00141] By implementing the cable guiding casings at the outer side of the target processing unit, the further conduits are easily accessible for installation and servicing. Furthermore, the further conduits can be installed space efficiently. The intermediate conduit assembly and the cable guiding casing yield an arrangement of distinctly grouped conduit paths that supports the modular design of the processing unit. The separate conduit paths formed by the intermediate conduit assembly and the cable guiding casing can be used to separately route conduits for modules and devices that belong to the projection optics column, and conduits for modules/devices that do not. The cable guiding casing allows re-routing of conduits outside of the vacuum space in which the projection optics column resides, so that non-column related conduits are kept out of this vacuum space, and corresponding negative effects (e.g. obstruction, vibration, outgassing) from such a presence may be reduced or even prevented.

[00142] In an embodiment, each of the first cable guiding casing and the second cable guiding casing comprises one or more cable gutters. Floor conduit apertures of the cable gutters of the cabinet can be in an aligned orientation with top conduit apertures of the cable gutters of the vacuum chamber when the cabinet is positioned on top of the vacuum chamber.

[00143] By guiding the further conduits through cable gutters, the further conduits may be kept spatially separated and electromagnetically shielded from the contents of the cabinet and the vacuum chamber.

[00144] The cable gutters of the cabinet are typically positioned such that, when the cabinet is installed on top of the vacuum chamber, the cable gutters are aligned with the cable gutters of the vacuum chamber. This ensures that the further conduits can be easily installed along the edge of the target processing unit.

[00145] According to one aspect, there is provided a vacuum chamber for use in a target processing unit having one or more of the above described features. The vacuum chamber can comprise an access port for detachably connecting electronic equipment and a connector panel for detachably connecting one or more parts of a projection column.

The access port can be at least partly located outside of the vacuum chamber. The connector panel can be located inside of the vacuum chamber. The access port and the connector panel can be vibration/motion decoupled connected via one or more intermediate conduits.

- 5 [00146] In an embodiment, the vacuum chamber is arranged for accommodating the projection column. The projection column can be arranged for generating, shaping, and directing a beam toward a target. The one or more parts of the projection column, such as a projection lens assembly, can be communicatively connectable to the external electronic equipment via one or more conduits. The vacuum chamber may comprise a
- 10 vacuum casing arranged for providing a vacuum environment within the vacuum chamber. The vacuum chamber may further comprise a support casing within the vacuum casing arranged for supporting a carrier casing. The vacuum chamber may further comprise the carrier casing within the support casing arranged for supporting the projection column. The vacuum chamber can further comprise an intermediate conduit
- 15 assembly at least partly comprising the one or more conduits. The intermediate conduit assembly can comprises the connector panel attached to an inner side of the carrier casing. The intermediate conduit assembly may further comprise a second attachment member connected to an outer side of the carrier casing. The intermediate conduit assembly may further comprise the one or more intermediate conduits emanating from
- 20 the connector panel and guided to the second attachment member. The intermediate conduit assembly can further comprise a first attachment member attached to an inner side of the support casing. A first flexible intermediate conduit portion of the one or more intermediate conduits can extend between the first attachment member and the second attachment member. The intermediate conduit assembly can further comprise the access
- 25 port attached to an outer side of the vacuum casing. A second flexible intermediate conduit portion of the one or more intermediate conduits can extend between the first attachment member and the access port.

- [00147] In an embodiment, the vacuum chamber comprises a first cable guiding casing along an outer lateral side of the cabinet for guiding further conduits from the
- 30 electronic equipment to further equipment located inside the vacuum chamber, below the vacuum chamber or external to the target processing unit.

[00148] The effects and advantages described above with respect to the target processing device apply, mutatis mutandis, to the vacuum chamber.

- [00149] According to another aspect, there is provided an intermediate conduit assembly for use in a vacuum chamber having one or more of the above described features. The intermediate conduit assembly can comprise an access port for detachably connecting electronic equipment and a connector panel for detachably connecting one or more parts of a projection column. The access port can be arranged to be at least partly located outside of a vacuum chamber. The connector panel can be arranged to be located inside of the vacuum chamber. The access port and the connector panel can be arranged to be vibration/motion decoupled connected via one or more intermediate conduits when installed in the vacuum chamber.
- 10 [00150] In an embodiment, the projection column is arranged for generating, shaping, and directing a beam toward a target. The one or more parts of the projection column, such as a projection lens assembly, can be communicatively connectable to the external electronic equipment via one or more conduits. The vacuum chamber can comprise a vacuum casing arranged for providing a vacuum environment within the vacuum
- 15 chamber. The vacuum chamber can further comprise a support casing within the vacuum casing arranged for supporting a carrier casing. The vacuum chamber can further comprise the carrier casing within the support casing arranged for supporting the projection column. The intermediate conduit assembly can at least partly comprise the one or more conduits. The intermediate conduit assembly can further comprise the
- 20 connector panel arranged to be attached to an inner side of the carrier casing. The intermediate conduit assembly can further comprise a second attachment member arranged to be connected to an outer side of the carrier casing. The intermediate conduit assembly can further comprise the one or more intermediate conduits arranged to emanate from the connector panel and to be guided to the second attachment member.
- 25 The intermediate conduit assembly can further comprise a first attachment member arranged to be attached to an inner side of the support casing. A first flexible intermediate conduit portion of the one or more intermediate conduits can be arranged to extend between the first attachment member and the second attachment member. The intermediate conduit assembly may further comprise the access port arranged to be
- 30 attached to an outer side of the vacuum casing. A second flexible intermediate conduit portion of the one or more intermediate conduits can be arranged to extend between the first attachment member and the access port.

[00151] Exemplary embodiments of the intermediate conduit assembly and of further conduit guiding arrangements are described herein below. These embodiments may be combined with or incorporated into any of the embodiments of the target processing unit (possibly including any variant of the projection lens assemblies) that have been described herein above.

Intermediate conduit assembly

[00152] Figure 6 shows a perspective view of an embodiment of an intermediate conduit assembly 108 comprising intermediate conduits 37. The intermediate conduits 37 comprise a flexible and curved first intermediate portion 37a between the support casing 40 and the carrier casing 41 (similar to figures 1 and 2a), and a flexible and curved second intermediate portion 37b between the support casing 40 and the vacuum casing 39 (similar to figures 1 and 2a). The first intermediate conduit portion 37a extends between two attachment members 34a, 34b. The second intermediate conduit portion 37b extends between first attachment member 34a and access ports 36. The first attachment member 34a fixes the intermediate conduits 37 to the support casing 40, the second attachment member 34b fixes the intermediate conduits 37 to the carrier casing 41, and the access port 36 fixes the intermediate conduits 37 to the vacuum casing 39.

[00153] The intermediate conduit assembly 108 allows sufficient vibration/motion decoupling between the vacuum casing 39, the support casing 40, and the carrier casing 41, to reduce or even minimize the transfer of mechanical vibrations from the surroundings (e.g. via cabinet conduits 26, the vacuum casing 39, or the support casing 40) to the projection column 46.

Lateral conduit assembly

[00154] Figures 7–9 show an embodiment of a target processing unit provided with a cable distribution arrangement along a lateral side of the target processing unit. Features in the target processing unit that have already been described above with reference to the preceding figures (and in particular figures 1 and 2a) may also be present in the target processing unit 10' shown in figures 7-9, and will not all be discussed here again. For the features that are discussed with reference to figures 7-9, similar reference numbers are used for similar features, but indicated by a prime to distinguish the embodiments.

[00155] The cable distribution arrangement serves to guide further conduits 110 from electronic equipment 22' located in the cabinet 12' to further equipment through cable guiding casings 120, 140 comprising cable ducts (e.g. gutters) 122, 142. Alternatively or additionally, the cable distribution arrangement may be used for guiding the further ducts 110 along a lateral side of the target processing unit 10' to equipment below the vacuum chamber 30' or above the cabinet 12', or to other equipment external to the target processing machine 10'.

[00156] The vacuum chamber 30' may include various devices and systems that contribute in various ways to the execution, monitoring, and optimization of the lithography process inside the vacuum chamber 30'. Such devices may be electrically coupled via respective further conduits 110 to corresponding equipment 22' inside the cabinet 12'. One exemplary system that may be provided inside the vacuum chamber 30' is a target positioning system 114 for positioning the target 31' below and with respect to the projection column 46'. Another exemplary system is formed by an optical beam sensor 116 that may be mounted at a floor of the support casing 40', and which is configured for determining the locations and/or other properties of beamlets that are generated and projected by the optical column 46'.

[00157] As is illustrated in figure 7, the target processing unit 10' may be positioned on a base plate 172. This base plate 72 is made of a material with sufficient mechanical strength to support the target processing unit 10' and to keep the unit in a fixed predetermined orientation with respect to surrounding structures. The further conduits 110 may be guided via the second cable ducts 142 provided on the second side wall 144 of the vacuum chamber 30', and further via the base plate 172, along a lower side of the vacuum chamber 30', into the vacuum chamber 30'. Inside the vacuum chamber 30', the further conduits 110 are coupled to the corresponding further equipment, e.g. the target positioning system 114 and the optical beam sensor 116.

[00158] Figure 8 shows a perspective view of an exemplary embodiment of a cabinet 12'. The casing of the cabinet 12' may comprise a vertical recess 27' perpendicular to a side wall 124 of the cabinet 12', arranged for accommodating a portion of the further conduits 110 that are connected to the electronic equipment 22'. In figure 8, the vertical recess 27' defines an elongated rectangular cuboid void that vertically extends substantially along the entire first side wall 124 of the cabinet 12'. The vertical recess 27'

directs further conduits 110 (only partially shown) towards the cable guiding casings 120, 140, which lead toward the further equipment located inside the vacuum chamber 30'.

[00159] The entire first sidewall 124 and the vertical recess 27' may be covered by a side plate (not shown in figure 8) to form a first cable guiding casing 120. Alternatively, only first cable ducts 122 may be covered, thereby forming a cable guiding casing with less surface area. In yet another embodiment, the further conduits 110 are guided along the first side wall 124 in sight, e.g. by tie wrapping or otherwise connecting the further conduits to the first sidewall 124. The latter alternative is least preferred as it keeps conduits exposed to potential external damage.

[00160] One or more first cable ducts 122 may branch off from the vertical recess 27' at various heights. It is shown in figure 8 that the vertical recess 27' is (in part) defined by a vertical recess wall 134 that comprises a plurality of first upper duct apertures 126 provided along the vertical direction Z. The first cable ducts 122 curvedly extend towards first lower duct apertures 128 located at various locations along a longitudinal edge of the floor 130 of the cabinet 12'. This configuration allows desired functional groups or portions of the further conduits 110 to be guided toward predetermined lower locations outside of the cabinet 12', such as into the second cable guiding casing 140 of the vacuum chamber 30'.

[00161] Each first cable duct 122 is typically delimited by two elongate first wall members e.g. bent metal strips 132 that are fixed to the first sidewall 124 of the cabinet 12'. The curved ducts 122, which are mounted on an outside of the first sidewall 124, keep the further conduits 110 spatially separated and electromagnetically shielded from the contents of the cabinet 12'. The metal strips 132 may for example be welded in a substantially perpendicular orientation and along a curved trajectory onto an outer surface of the first sidewall 124. Each bent metal strip 132 extends along a respective curved trajectory from a first upper duct aperture 126 to a first lower duct aperture 128. Two adjacent metal strips 132, the first side wall 124 and the side plate (not shown) jointly define one first cable duct 122, which forms a downward curved channel with, in this example, a rectangular cross-section, in which one or more further conduits 110 can be accommodated.

[00162] In general, a first wall member 132 may delimit at least one first cable duct 122. In some cases, a single wall member 132 may simultaneously delimit two adjacent first cable ducts 122 on each side thereof. This reduces the amount of wall material

required to form adjacent first cable ducts 122. For example, the three upper cable ducts 122 shown in figure 8 are bounded by only four metal strips 132 (i.e. two outer metal strips and two intermediate metal strips).

[00163] Preferably, as shown in figure 8, the curvature of the metal plate trajectory of each first cable duct 122 is smooth (i.e. curvedly bent without folds). A smooth trajectory allows any further conduit 110 to be manually inserted at one duct end (i.e. one of the first apertures 126, 128) and to be gently conveyed through the cable duct 122, and exit at the other duct end (i.e. the corresponding first aperture 128, 126) without obstruction.

[00164] In other embodiments, other cable ducts may be alternatively or additionally provided at the opposite first side wall of the cabinet. Such other cable ducts may similarly branch off from this other vertical recess. Furthermore, in any of the cabinet embodiments, at least one of the cable ducts may branch off via a conduit aperture in any vertical recess, to curve into an upward direction toward a top conduit aperture provided along a longitudinal edge of the top wall of the casing. Correspondingly, elongate wall members or metal strips may be welded in a substantially perpendicular orientation along an upward curved trajectory onto the respective sidewall.

[00165] Figures 7 and 9 show an exemplary embodiment of a vacuum chamber 30'. The vacuum chamber 30' may for example be combined with the cabinet embodiment 12' shown in figure 8, to form the target processing unit 10'. In the embodiment of figures 7 and 9, the entire second sidewall 144 of the vacuum chamber 30' is co-planar, and the second cable ducts 142 are mounted on the second sidewall 144 in a laterally outward protruding manner. The second cable ducts 142 may be provided with a cover (not shown), to complete a second cable guiding casing 140.

[00166] In the embodiment of figures 7 and 9, each second cable duct 142 is delimited by two elongate second wall members (e.g. metal strips) 152 that are fixed to the side wall of the vacuum chamber 30'. The second cable ducts 142 keep the further conduits 110 spatially separated and electromagnetically shielded from the contents of the vacuum chamber 30'. The metal strips 152 may for example be welded in a substantially perpendicular orientation and along a trajectory onto an outer surface of the second sidewall 144. Each metal strip 152 extends along a respective trajectory from a second upper duct aperture 146, possibly to a second lower duct aperture 148. Two adjacent metal strips 152, the second sidewall 144, and the side plate (not shown) jointly define

one second cable duct 142, in which one or more further conduits 110 can be accommodated.

[00167] One second wall member 144 may delimit at least one second cable duct 142.

In some cases, a single second wall member 152 may simultaneously delimit two

5 adjacent second cable ducts 142 on each side thereof. This reduces the amount of material required to form adjacent second cable ducts 142.

[00168] If the equipment cabinet 12' is in an operational position, then the first cable guiding casing 120 and the second cable-guiding casing become aligned to form a vertically oriented cable guiding casing. The resulting arrangement of cable ducts and

10 apertures in figure 7 allows desired functional groups of the further conduits 110 to be guided from the equipment cabinet 12', via the first and second cable ducts 122, 142, then via the base plate 172 and sealed base plate ports, towards the inside of the vacuum chamber 30'. The combined lateral cable guiding casing 120, 140 with cable ducts 122, 142 forms a collection of compactly arranged, compartmentalized, and functionally

15 separated paths for the further conduits 110.

[00169] A set of clauses is presented directly below, which defines aspects and embodiments of the arrangement of conduits and/or ducts, and which may be subject of one or several divisional applications. These clauses also pertain to alternative embodiments that include elements for which the reference numerals have been indicated

20 with a prime. Only for brevity and clarity, elements marked with a prime have been omitted from the (non-limiting) reference numbers indicated in the clauses below, but should nevertheless be considered inserted wherever applicable.

Clauses

25 c1. A target processing unit (10), comprising:

- an access port (36) for detachably connecting electronic equipment (22) and
- a connector panel (48) for detachably connecting one or more parts (50, 90, 96, 100) of a projection column (46),

wherein the access port (36) is at least partly located outside of the target processing unit

30 (10) and wherein the connector panel (48) is located inside of the target processing unit (10), and wherein the access port (36) and the connector panel (48) are vibration/motion decoupled connected via one or more intermediate conduits (37).

- c2. Target processing unit (10) according to clause c1, wherein the intermediate conduits (37) are configured to provide electric and/or optical signal connection between the access port (36) and the connector panel (48) during operation, and wherein the intermediate conduits are provided with a curved flexible intermediate conduit portion (37a, 37b) configured to provide the vibration/motion decoupling between the access port (36) and the connector panel (48).
- c3. Target processing unit (10) according to clause c1 or clause c2, comprising:
- a cabinet (12) for accommodating the electronic equipment (22); and
 - a vacuum chamber (30) for accommodating the projection column (46), wherein the projection column (46) is arranged for generating, shaping, and directing a beam toward a target (31), and wherein the one or more parts (50, 90, 96, 100) of the projection column (46), such as a projection lens assembly (50), are communicatively connectable to the electronic equipment (22) via one or more conduits (26, 37, 60), wherein the vacuum chamber (30) comprises:
 - a vacuum casing (39) arranged for providing a vacuum environment within the vacuum chamber (30),
 - a support casing (40) within the vacuum casing (39) arranged for supporting a carrier casing, and
 - the carrier casing (41) within the support casing (40) arranged for supporting the projection column (46),
- the target processing unit (10) further comprising an intermediate conduit assembly (108) at least partly comprising the one or more conduits (26, 37, 60), wherein the intermediate conduit assembly (108) comprises:
- the connector panel (48) attached to an inner side of the carrier casing (41),
 - a second attachment member (34b) connected to an outer side of the carrier casing (41), and the one or more intermediate conduits (37) emanating from the connector panel (48) and guided to the second attachment member (34b);
 - a first attachment member (34a) attached to an inner side of the support casing (40), wherein a first flexible intermediate conduit portion (37a) of the one or more intermediate conduits (37) extends between the first attachment member (34a) and the second attachment member (34b); and

- the access port (36) provided on an outer side of the vacuum casing (39), wherein a second flexible intermediate conduit portion (37b) of the one or more intermediate conduits (37) extends between the first attachment member (34a) and the access port (36).

5

c4. Target processing unit (10) according to clause c3, wherein the control panel (48) comprises one or more complementary connectors (49) for receiving connectors (66) at distal ends (65) of conduits (60) connected to a part (50, 90, 96, 100) of the projection column (46).

10

c5. Target processing unit (10) according to any one of clauses c3-c4, wherein the intermediate conduits (37) emanate from a rear side of the connector panel (48) and are guided on the inside of the vacuum chamber (30) via a predominantly vertical trajectory to a top side (32) of the vacuum chamber (30).

15

c6. Target processing unit (10) according to any one of clauses c3-c5, wherein at least one of the first intermediate conduit portion (37a) and the second intermediate conduit portion (37b) is curved.

20

c7. Target processing unit (10) according to any one of the clauses c3-c6, wherein a top side (32) of the vacuum chamber (30) comprises a recessed section (33) that comprises an interface wall (35), wherein the interface wall (35) comprises the access ports (36) for receiving and passing through the intermediate conduits (37) emanating from the vacuum chamber (30).

25

c8. Target processing unit (10) according to clause c7, wherein the interface wall (35) extends over an entire width of the top side (32) and lies along a perpendicular direction (Z) while facing a longitudinal direction (X).

30

c9. Target processing unit (10) according to any one of the preceding clauses, wherein the electronic equipment (22) is connectable to the access port (36) via one or more detachable cabinet conduits (26).

c10. Target processing unit (10) according to any one of the preceding clauses, further comprising a first cable guiding casing (120) along an outer lateral side (124) of the cabinet (12) and a second cable guiding casing (140) along an outer lateral side (144) of the vacuum chamber (30), wherein the first and second cable guiding casings (120, 140) together form a cable casing for guiding further conduits (110) from the electronic equipment (22) to further equipment (114, 116) located inside the vacuum chamber (30), below the vacuum chamber (30).

c11. Target processing unit (10) according to clause c10, wherein each of the first cable guiding casing (120) and the second cable guiding casing (140) comprises one or more cable ducts (122, 142), wherein first lower duct apertures (128) of the first cable ducts (122) are in an aligned orientation with second upper duct apertures (146) of the second cable ducts (142) of the vacuum chamber (30) when the cabinet (12) is positioned on top of the vacuum chamber (30).

c12. Vacuum chamber (30) for use in the target processing unit (10) according to any one of clauses c1-c11, comprising an access port (36) for detachably connecting electronic equipment (22) and a connector panel (48) for detachably connecting one or more parts (50, 90, 96, 100) of a projection column (46), wherein the access port (36) is at least partly located outside of the vacuum chamber (30) and the connector panel (48) is located inside of the vacuum chamber (30), and wherein the access port (36) and the connector panel (48) are vibration/motion decoupled connected via one or more intermediate conduits (37).

c13. Vacuum chamber (30) according to clause c12, wherein the intermediate conduits (37) are configured to provide an electric and/or optical signal coupling between the access port (36) and the connector panel (48) during use, and wherein the intermediate conduits are provided with a curved flexible intermediate conduit portion (37a, 37b) configured to provide the vibration/motion decoupling between the access port (36) and the connector panel (48).

c14. Vacuum chamber (30) according to clause c12 or clause c13, arranged for accommodating the projection column (46), wherein the projection column (46) is

arranged for generating, shaping, and directing a beam toward a target (31), and wherein the one or more parts (50, 90, 96, 100) of the projection column (46), such as a projection lens assembly (50), are communicatively connectable to the external electronic equipment (22) via one or more conduits (26,37,60),

5 wherein the vacuum chamber (30) comprises a vacuum casing (39) arranged for providing a vacuum environment within the vacuum chamber (30), a support casing (40) within the vacuum casing (39) arranged for supporting a carrier casing, and the carrier casing (41) within the support casing (40) arranged for supporting the projection column (46),

10 the vacuum chamber (10) further comprising an intermediate conduit assembly (108) at least partly comprising the one or more conduits (26, 37, 60), wherein the intermediate conduit assembly (108) comprises:

the connector panel (48) attached to an inner side of the carrier casing (41), a second attachment member (34b) connected to an outer side of the carrier casing (41),

15 and the one or more intermediate conduits (37) emanating from the connector panel (48) and guided to the second attachment member (34b);

a first attachment member (34a) attached to an inner side of the support casing (40), wherein a first flexible intermediate conduit portion (37a) of the one or more intermediate conduits (37) extends between the first attachment member (34a) and the second

20 attachment member (34b); and

the access port (36) attached to an outer side of the vacuum casing (39), wherein a second flexible intermediate conduit portion (37b) of the one or more intermediate conduits (37) extends between the first attachment member (34a) and the access port (36).

25

c15. Vacuum chamber (30) according to any one of clauses c12-c14, further comprising a first cable guiding casing (120) along an outer lateral side (124) of the cabinet (12) for guiding further conduits (110) from the electronic equipment (22) to further equipment (114, 116) located inside the vacuum chamber (30), below the vacuum chamber (30).

30

c16. Intermediate conduit assembly (108) for use in a vacuum chamber (30) according to any one of clauses c12-c15, comprising an access port (36) for detachably connecting electronic equipment (22) and a connector panel (48) for detachably connecting one or

more parts (50, 90, 96, 100) of a projection column (46), wherein the access port (36) is arranged to be at least partly located outside of a vacuum chamber (30) and the connector panel (48) is arranged to be located inside of the vacuum chamber (30), and wherein the access port (36) and the connector panel (48) are arranged to be vibration/motion
5 decoupled connected via one or more intermediate conduits (37) when installed in the vacuum chamber (30).

c17. Intermediate conduit assembly (108) according to clause c16, wherein the projection column (46) is arranged for generating, shaping, and directing a beam toward a
10 target (31), and wherein the one or more parts (50, 90, 96, 100) of the projection column (46), such as a projection lens assembly (50), are communicatively connectable to the external electronic equipment (22) via one or more conduits (26, 37, 60), wherein the vacuum chamber (30) comprises a vacuum casing (39) arranged for providing a vacuum environment within the vacuum chamber (30), a support casing (40)
15 within the vacuum casing (39) arranged for supporting a carrier casing, and the carrier casing (41) within the support casing (40) arranged for supporting the projection column (46),

wherein the intermediate conduit assembly (108) at least partly comprises the one or more conduits (26, 37, 60), the intermediate conduit assembly (108) further
20 comprising:

the connector panel (48) arranged to be attached to an inner side of the carrier casing (41), a second attachment member (34b) arranged to be connected to an outer side of the carrier casing (41), and the one or more intermediate conduits (37) arranged to emanate from the connector panel (48) and to be guided to the second attachment
25 member (34b);

a first attachment member (34a) arranged to be attached to an inner side of the support casing (40), wherein a first flexible intermediate conduit portion (37a) of the one or more intermediate conduits (37) is arranged to extend between the first attachment member (34a) and the second attachment member (34b); and

30 the access port (36) arranged to be attached to an outer side of the vacuum casing (39), wherein a second flexible intermediate conduit portion (37b) of the one or more intermediate conduits (37) is arranged to extend between the first attachment member (34a) and the access port (36).

c18. Target processing unit (10) for exposing a target (31) to a beam within a vacuum environment, wherein the target processing unit comprises:

- a vacuum chamber (30) defining an inner space for accommodating the target and a plurality of devices (46, 114) for manipulating the target, wherein the vacuum chamber is configured for maintaining a vacuum within the inner space;
- a cabinet (12) for accommodating equipment (22) for at least one of controlling, powering, and cooling the plurality of devices;

wherein the devices comprise:

- a projection column (46) for generating the beam and projecting the beam towards the target (31) during exposure;
- a positioning system (114) for supporting the target (31);

wherein the positioning system is moveably arranged with respect to the projection column, and wherein the positioning system and the projection column occupy spatially

distinct portions of the vacuum chamber;

wherein the target processing unit further comprises:

- a plurality of conduits (26, 37, 60, 110) for connecting the projection column and the positioning system to corresponding equipment (22) inside the cabinet;

first and second conduit guiding arrangements (108, 120, 140) for routing the corresponding conduits towards and into the spatially distinct portions of the vacuum chamber, so as to form distinct conduit paths that allow the respective conduits to separately connect to the projection column and to the positioning system without mutual obstruction.

c19. Target processing unit (10) according to clause c18, wherein the vacuum chamber (30) comprises a vacuum casing (39) that defines a first wall, and a second wall that is opposite to the first wall, wherein the first wall and second wall jointly border a front chamber side with an opening for inserting and removing the projection column (46) into and from the vacuum chamber;

wherein a first conduit guiding assembly (108) is arranged so as to let corresponding conduits (26, 37, 60) approach and connect to the projection column (46) from the first wall;

and wherein a second conduit guiding assembly (120, 140) is arranged so as to let corresponding conduits (110) approach and connect to the positioning system (114) from the second wall.

5 c20. Target processing unit (10) according to clause c19, wherein the first wall forms an upper side of the vacuum chamber, and wherein the second wall forms a lower side of the vacuum chamber, and wherein the second conduit guiding assembly (120, 140) is provided along a lateral wall (144) of the vacuum chamber extends from the upper side to the lower side thereof.

10

c21. Target processing unit (10) according to clause c20, wherein the cabinet (12) is located on the upper side of the vacuum chamber (30) and is supported by the first wall (32).

15

c22. Target processing unit (10) according to any one of clauses c19-c21, comprising:

- a carrier frame (42) provided in the inner space of the vacuum chamber (30) and configured for accommodating and supporting the projection column (46);

- a connector panel (48) provided in the inner space of the vacuum chamber and

20 configured for detachably and selectively connecting conduits (60) from the projection column to the conduits (37, 26) of the first conduit guiding assembly (108).

REFERENCE SIGNS LIST

- 10 target processing unit (e.g. charged particle lithography unit, inspection unit)
- 12 cabinet
- 13 front side
- 5 15 cabinet door
- 16 (frontal) plenum
- 18 rack
- 20 shelf
- 22 electronic equipment
- 10 24 cooling frame
- 25 vertical wall portion
- 26 cabinet conduit (cable)
- 27 vertical recess
- 28 floor aperture
- 15 30 vacuum chamber
- 31 target
- 32 top side
- 33 recessed section
- 34a first conduit attachment member/anchor
- 20 34b second conduit attachment member/anchor
- 35 interface wall
- 36 access port
- 37 intermediate conduit
- 37a first flexible intermediate conduit portion
- 25 37b second flexible intermediate conduit portion
- 38 bearing member (rails)
- 39 vacuum casing
- 40 support casing
- 41 carrier casing
- 30 42 carrier frame
- 43 suspension base
- 44 suspension member
- 45 suspension rod

- 46 projection column
- 47 beamlet
- 48 connector panel
- 49 complementary connector
- 5 50 projection lens assembly
- 52 lens support body (pentagonal support plate)
- 53 lens cut-out
- 54 lens element
- 55 abutment member
- 10 56 first lateral edge
- 57 second lateral edge
- 58 connection region (rear edge)
- 59 guiding member (wheel)
- 60 signal conduit
- 15 62 power conduit
- 64 fluid conduit
- 65 distal end
- 66 conduit connector
- 67 cleaning agent supply tube
- 20 68 lens carrier ring (temperature stable)
- 69 alignment sensor
- 70 conduit guiding body
- 72 first guiding portion (lateral guiding portion)
- 73 quadrilateral support plate
- 25 74 first further lateral edge
- 75 second further lateral edge
- 76 further guiding member (wheel)
- 78 second guiding portion (vertical guiding portion)
- 79 tilted edge
- 30 80 (curved) sledge
- 81 sledge guiding member
- 82 sledge cut-out
- 83 further rails

- 90 illumination optics module
- 92 charged particle beam source
- 94 beam collimator array
- 96 condenser lens module
- 5 98 aperture array and condenser lens array
- 100 beam switching module
- 102 beamlet blanker array
- 108 intermediate conduit assembly
- 110 further conduit
- 10 112 further equipment
- 114 target positioning system
- 114a chuck
- 114c short stroke stage
- 116 optical beam sensor
- 15 120 first cable guiding casing
- 122 first cable duct (e.g. gutter)
- 124 first side wall
- 126 first upper duct aperture
- 128 first lower duct aperture
- 20 130 cabinet floor
- 132 first duct wall member
- 134 vertical recess wall
- 140 second cable guiding casing
- 142 second cable duct (e.g. gutter)
- 25 144 second side wall
- 146 second upper duct aperture
- 148 second lower duct aperture
- 150 vacuum chamber top
- 152 second duct wall member
- 30 166 upper chamber region
- 168 lower chamber region
- 170 base plate region
- 172 base plate

- X longitudinal direction
- Y transversal direction
- Z perpendicular direction (vertical direction)
- P plane
- 5 P1 upper plane
- P2 lower plane
- B lateral region
- h support plate height

The above list also covers related elements from alternative embodiments that have been
10 described herein above and depicted in the accompanying drawings. Only for brevity and
clarity, the elements from such embodiments that were marked with a prime have been
omitted in the above list.

CLAIMS:

1. Target processing unit (10), comprising:
 - a projection column (46) for generating, shaping, and directing a beam toward a target (31), wherein the projection column comprises a projection lens assembly
5 (50) for directing the beam toward the target;
 - a carrier frame (42) for accommodating the projection lens assembly,
wherein the projection lens assembly (50) comprises:
 - a flat lens support body (52) for accommodating a lens element (54), wherein the
lens support body spans a plane (P) and comprises a connection region (58) and a lateral
10 edge (56), and wherein the lens support body is arranged for insertion along an insertion
direction (X) parallel with the plane (P) into the carrier frame (42);
 - a plurality of conduits (60-64) emanating from the connection region and directed
parallel with the plane; and
 - a conduit guiding body (70) arranged for accommodating the conduits,
15 wherein the conduit guiding body comprises:
 - a first guiding portion (72) that is arranged for guiding the conduits from the
connection region, parallel with the plane, and with a non-zero direction component
perpendicular to the insertion direction (X), to a lateral region (B) beyond the lateral
edge; and
 - 20 - a second guiding portion (78) for guiding the conduits from the lateral region (B)
with a non-zero direction component perpendicular to the plane (P) toward a tilted edge
(79) of the conduit guiding body.
2. Target processing unit (10) according to claim 1, wherein the carrier frame (42) is
25 provided in the lateral region (B) with a cut-out (82) having a shape complementary to at
least a part of the conduit guiding body (70) of the projection lens assembly.
3. Target processing unit (10) according to claim 1 or 2, comprising a connector panel
(48) provided with complementary connectors (49) for connecting to distal ends (65) of
30 the conduits (60-64), to establish electrical and/or fluid communication between the
projection lens assembly (50) and source devices and/or destination devices provided in
the target processing unit.

4. Target processing unit (10) according to any one of claims 1-3, wherein the conduits are accommodated inside the conduit guiding body (70-81), and wherein the outside of the conduit guiding body is substantially linearly symmetric along the insertion direction.
- 5
5. Target processing unit (10) according to any one of claims 1-4, wherein the conduits are accommodated within the guiding body (70-81) in a locally parallel arrangement.
- 10
6. Target processing unit (10) according to any one of claims 1-5, wherein the lens support body (52), the first guiding portion (72), and the portion of the conduits (60-64) accommodated by the lens support body (52) and the first guiding portion (72) are entirely bounded in a perpendicular direction (Z) between a first plane (P1) parallel with the plane (P) and a second plane (P2) parallel with the plane (P).
- 15
7. Target processing unit (10) according to any one of the preceding claims, wherein the connection region (58) forms a rear edge (58) of the lens support body.
8. Target processing unit (10) according to claim 7, wherein the lens support body
- 20
- (52) comprises a predominantly polygonal rigid support plate, provided with two opposite lateral edges (56, 57) that are both parallel with the insertion direction (X), and wherein the rear edge (58) faces a direction that is at least partially opposite to the insertion direction.
- 25
9. Target processing unit (10) according to claim 8, wherein the polygonal rigid support plate (52) has a regular pentagonal shape, wherein the two opposite lateral edges (56, 57) and the rear edge are interconnected, and wherein two remaining edges form an apex with an abutment member (55) in an interjacent corner.
- 30
10. Target processing unit (10) according to any one of claims 7-9, wherein the conduit guiding body (70-81) is provided along the rear edge (58) of the lens support body (52), and wherein the first guiding portion (72) comprises a predominantly quadrilateral rigid

support plate (73) arranged within the plane (P), and comprising two further opposite lateral edges (74, 75) that are both parallel with the insertion direction (X).

11. Target processing unit (10) according to any one of claim 8-10, wherein the
5 polygonal rigid support plate (52) and/or the quadrilateral rigid support plate (73) comprises magnetically shielding material.
12. Target processing unit (10) according to claim 8 or 9, comprising guiding members
10 (59) along the opposite lateral edges (56, 57) of the polygonal rigid support plate (52), for positioning the lens support body (52) into the carrier frame (42) along the insertion direction (X) and parallel with the plane (P).
13. Target processing unit (10) according to any one of the preceding claims, wherein
15 each conduit (60-64) is provided with a conduit connector (66) at a distal conduit end (65), wherein the conduit connector is arranged for connecting to a complementary connector (49) on the connector panel (48) that is provided in the lateral region (B) at a perpendicular distance from the plane (P).
14. Target processing unit (10) according to any one of claims 2-13, wherein the
20 connector panel (48) and the complementary connectors (49) are arranged in a perpendicular direction (Z) that is perpendicular to the plane (P)
15. Target processing unit (10) according to any one of the preceding claims, wherein
25 the conduit guiding body comprises a sledge (80), wherein the sledge comprises the second guiding portion (78) and at least a part of the first guiding portion (72), and wherein the sledge is provided with sledge guiding members (81) along the insertion direction (X) for positioning the sledge into the carrier frame (42).
16. Target processing unit (10) according to any one of the preceding claims,
30 comprising:
- a beam stop array, comprising an array of apertures for blocking charged particle beamlets with a blanking deflection by a beam blanker and letting through charged particle beamlets without a blanking deflection by said beam blanker;

- a support element comprising a through-opening for allowing the multitude of charged particle beamlets to pass through;
 - a plurality of electrodes, supported by said support element, wherein the electrodes are arranged in or near a plane defined by a downstream distal edge of the projection lens assembly, said electrodes each comprising a lens hole-array aligned with the through-opening for allowing passage to transmitted charged particle beamlets;
 - a deflector unit arranged upstream of said electrodes and downstream of said beam blanker;
- wherein said beam stop array is arranged between said deflector unit and said electrodes.

17. Projection lens assembly (50) for directing a beam toward a target (31), the projection lens assembly comprising:
- a flat lens support body (52) for accommodating a lens element (54), wherein the lens support body spans a plane (P) and comprises a connection region (58) and a lateral edge (56), and wherein the lens support body is arranged for insertion along an insertion direction (X) parallel with the plane (P) into a carrier frame (42) of a target processing unit (10);
 - a plurality of conduits (60-64) emanating from the connection region and directed parallel with the plane, and
 - a conduit guiding body (70-81) for accommodating the conduits;
- wherein the conduit guiding body comprises:
- a first guiding portion (72) that is arranged for guiding the conduits from the connection region, parallel with the plane, and with a non-zero direction component perpendicular to the insertion direction (X), to a lateral region (B) beyond the lateral edge, and
 - a second guiding portion (78) for guiding the conduits from the lateral region (B) with a non-zero direction component perpendicular to the plane (P) toward a tilted edge (79) of the conduit guiding body.

18. Projection lens assembly according to claim 17, wherein the conduits are accommodated inside the conduit guiding body (70-81), and wherein the outside of the conduit guiding body is substantially linearly symmetric along the insertion direction.

19. Projection lens assembly according to any one of claims 17-18, wherein the conduits (60-64) are accommodated within the guiding body (70-81) in a locally parallel arrangement.

5

20. Projection lens assembly according to any one of claims 17-19, wherein the lens support body (52), the first guiding portion (72), and the portion of the conduits (60-64) accommodated by the lens support body (52) are entirely bounded in a perpendicular direction (Z) between a first plane (P1) and a second plane (P2) parallel with the plane (P).

10

21. Projection lens assembly according to any one of claims 17-20, wherein the connection region (58) forms a rear edge (58) of the lens support body (52).

15 22. Projection lens assembly according to claim 21, wherein the lens support body (52) comprises a predominantly polygonal rigid support plate, provided with two opposite lateral edges (56, 57) that are both parallel with the insertion direction (X), and wherein the rear edge (58) faces a direction that is at least partially opposite to the insertion direction.

20

23. Projection lens assembly according to claim 22, wherein the polygonal rigid support plate (52) has a regular pentagonal shape, with the two opposite lateral edges (56, 57) and the rear edge are interconnected, and wherein two remaining edges form an apex with an abutment member (55) in an interjacent corner.

25

24. Projection lens assembly according to any one of claims 21-23, wherein the conduit guiding body (70-81) is provided along the rear edge (58) of the lens support body (52), and wherein the first guiding portion (72) comprises a predominantly quadrilateral rigid support plate (73) arranged within the plane (P), and comprising two further opposite lateral edges (74, 75) that are both parallel with the insertion direction (X).

30

25. Projection lens assembly according to any one of claims 22-24, wherein the polygonal rigid support plate (52) and/or the quadrilateral rigid support plate (73) comprise magnetically shielding material.
- 5 26. Projection lens assembly according to claim 22 or 23, comprising guiding members (59) along the opposite lateral edges (56, 57) of the polygonal rigid support plate (52), for positioning the lens support body (52) into the carrier frame (42) along the insertion direction (X) and parallel with the plane (P).
- 10 27. Projection lens assembly according to any one of claims 17-26, wherein each conduit (60-64) is provided with a conduit connector (66) at a distal conduit end (65), wherein the conduit connector is arranged for connecting to a complementary connector (49) on a connector panel (48) that is provided in the lateral region (B) at a perpendicular distance from the plane (P).
- 15 28. Projection lens assembly according to any one of claims 17-27, wherein the conduit guiding body (70-81) comprises a sledge (80), wherein the sledge comprises the second guiding portion (78) and at least a part of the first guiding portion (72), and wherein the sledge is provided with sledge guiding members (81) along the insertion direction (X) for positioning the sledge into the carrier frame (42).
- 20 29. Projection lens assembly according to any one of claims 17-28, comprising:
- a beam stop array, comprising an array of apertures for blocking charged particle beamlets (47) with a blanking deflection by a beam blanker (102) and letting through
 - 25 charged particle beamlets without a blanking deflection by said beam blanker;
 - a support element comprising a through-opening for allowing the multitude of charged particle beamlets to pass through;
 - a plurality of electrodes, supported by said support element, wherein the electrodes are arranged in or near a plane defined by a downstream distal edge of the projection lens
 - 30 assembly, said electrodes each comprising a lens hole-array aligned with the through-opening for allowing passage to transmitted charged particle beamlets;
 - a deflector unit arranged upstream of said electrodes and downstream of said beam blanker;

wherein said beam stop array is arranged between said deflector unit and said electrodes.

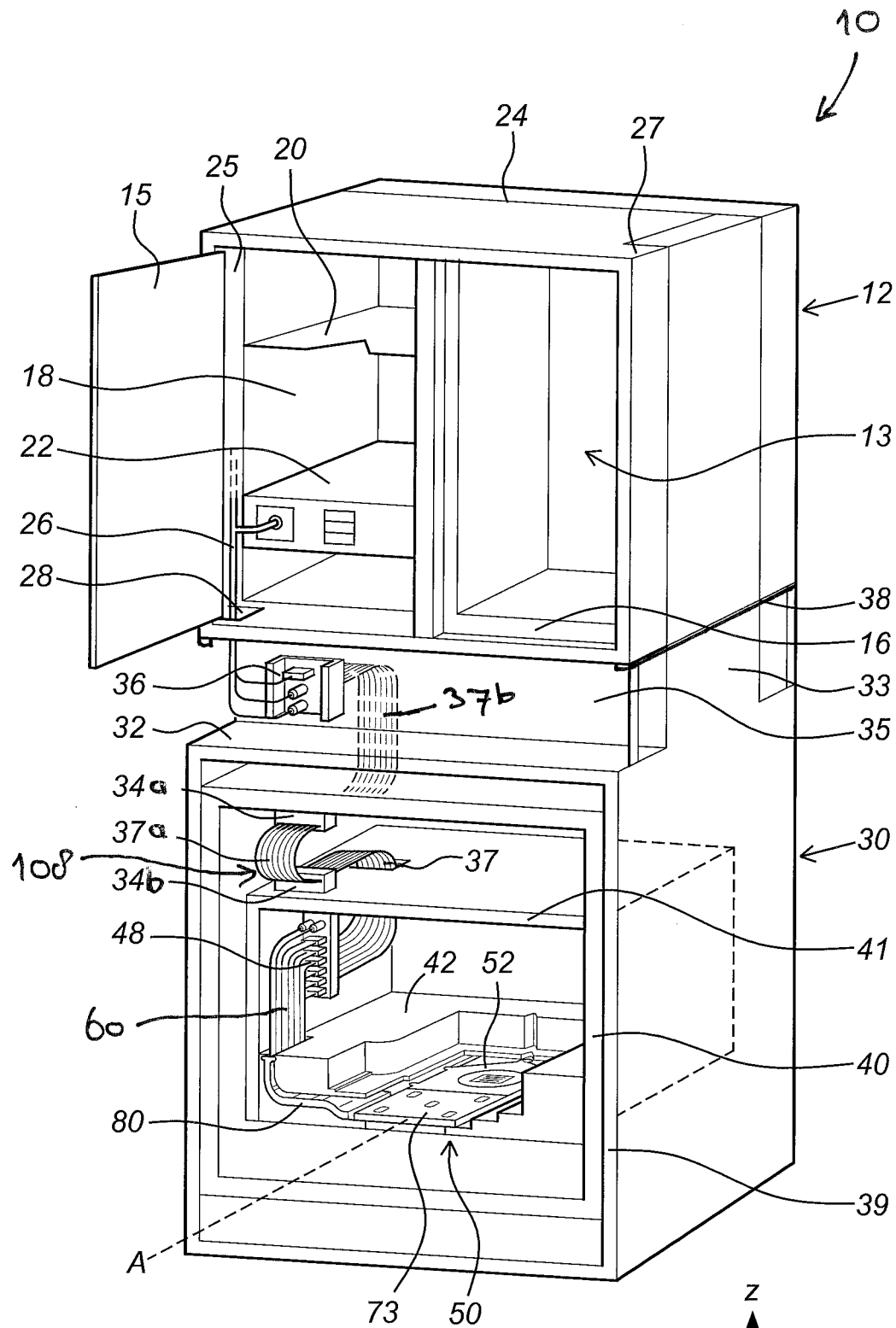

Fig. 1

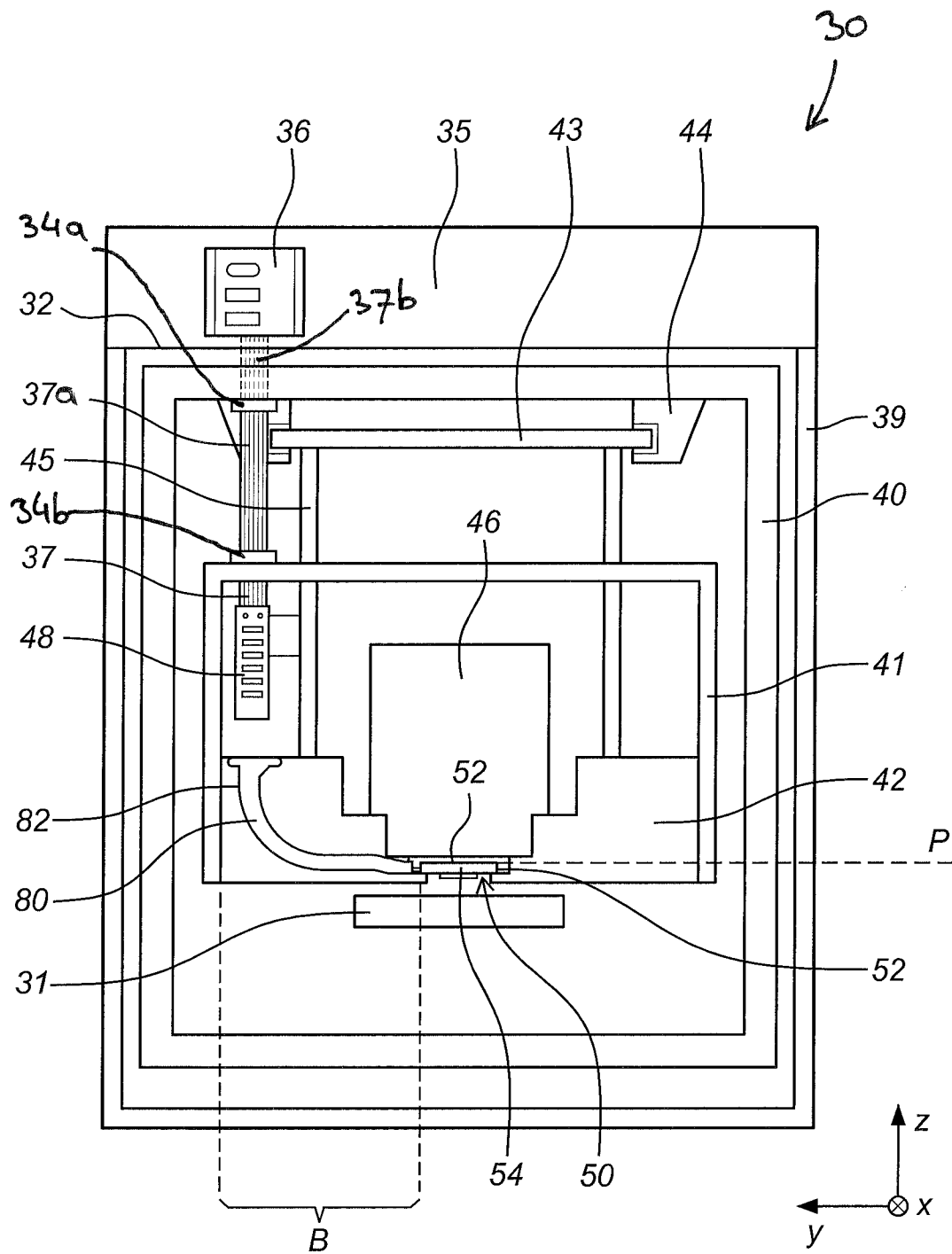
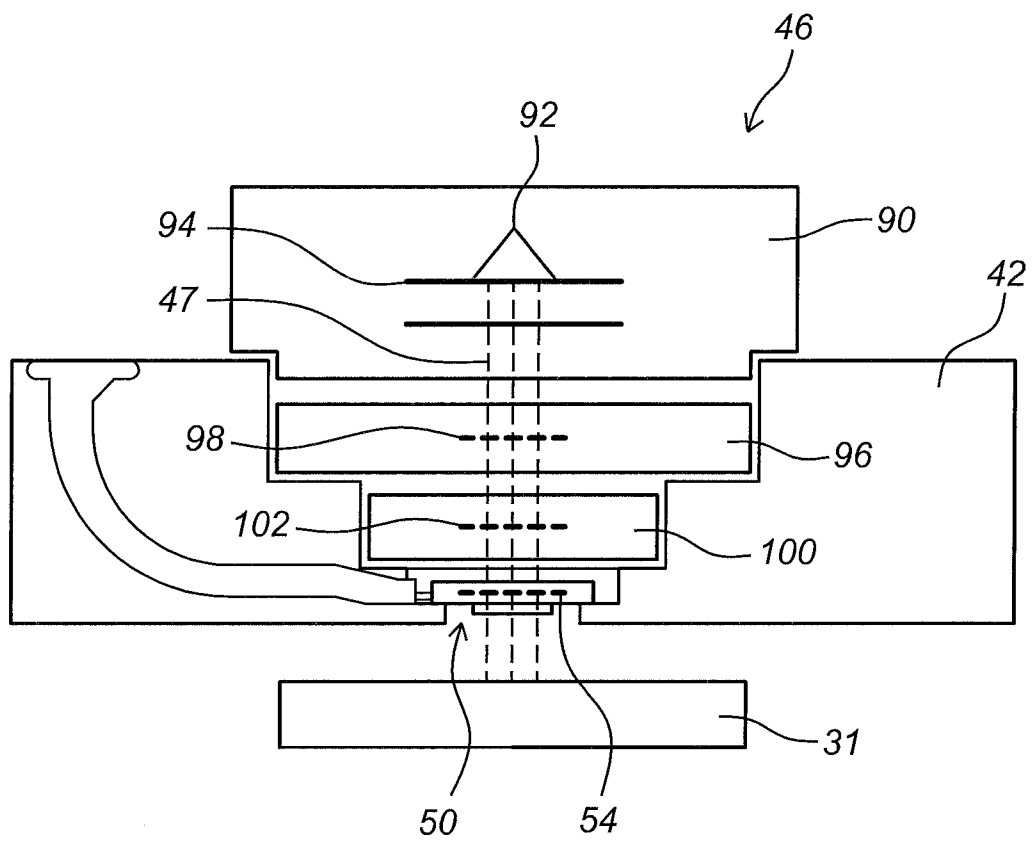
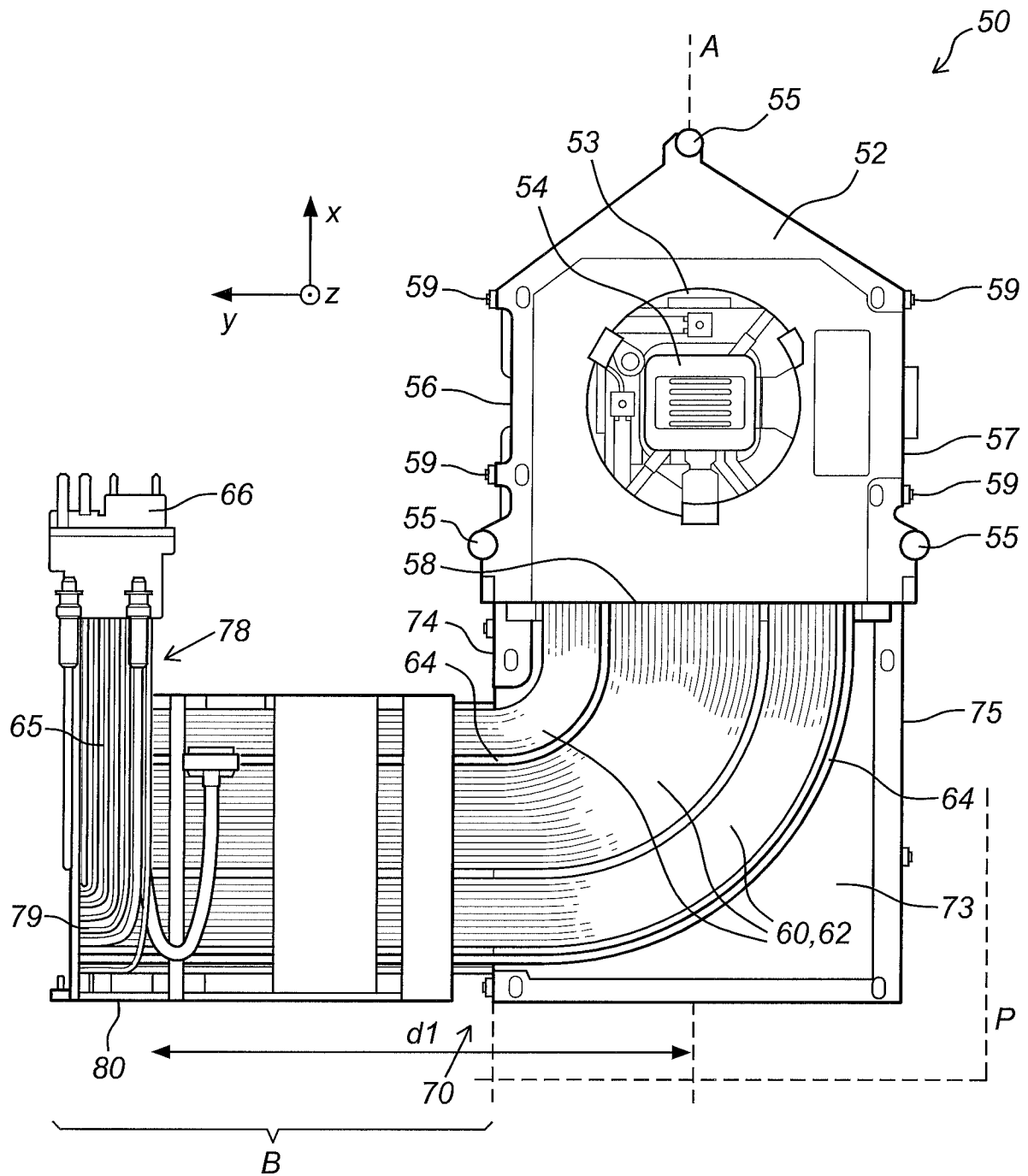

Fig. 2a

*Fig. 2b*

*Fig. 3a*

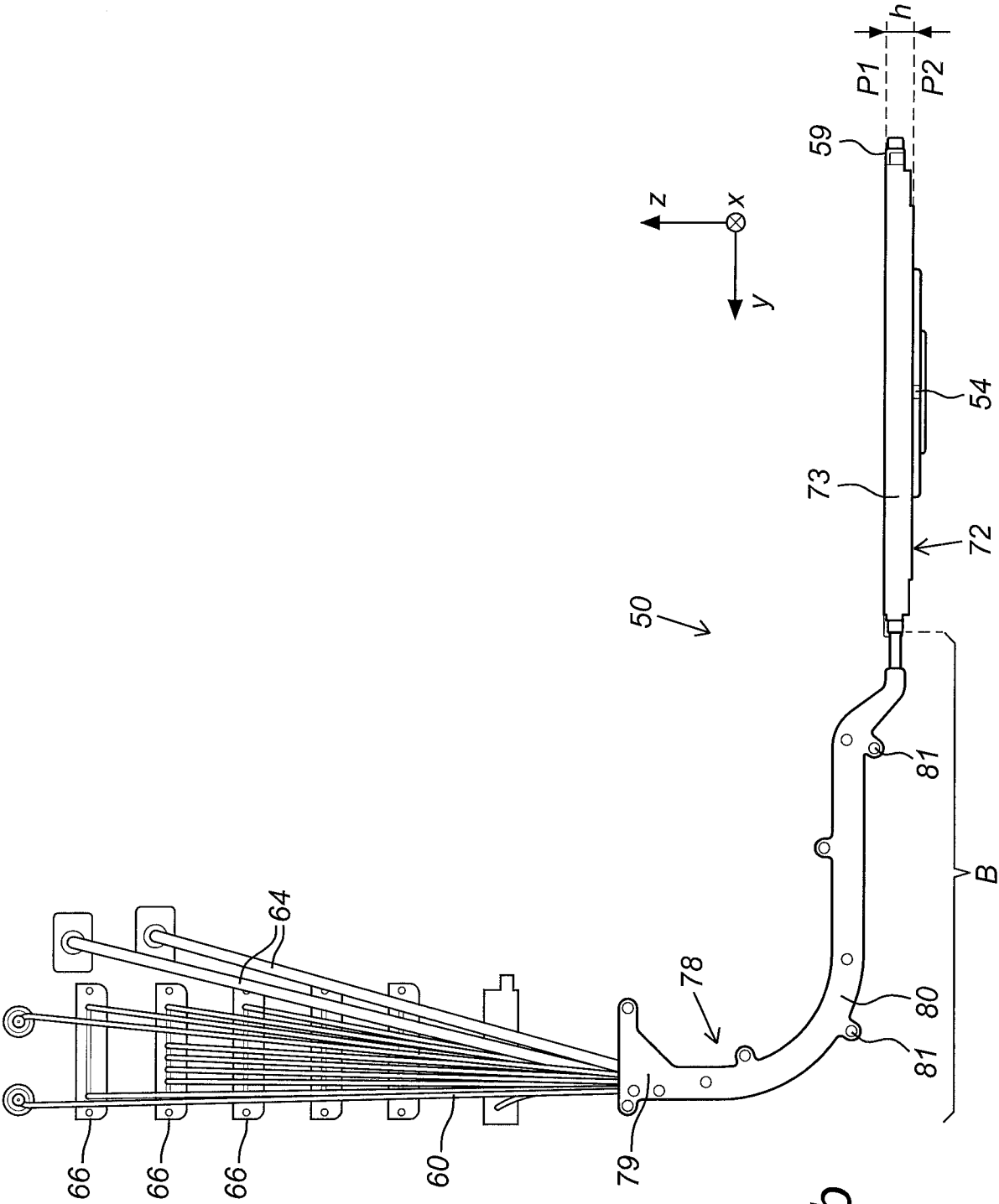
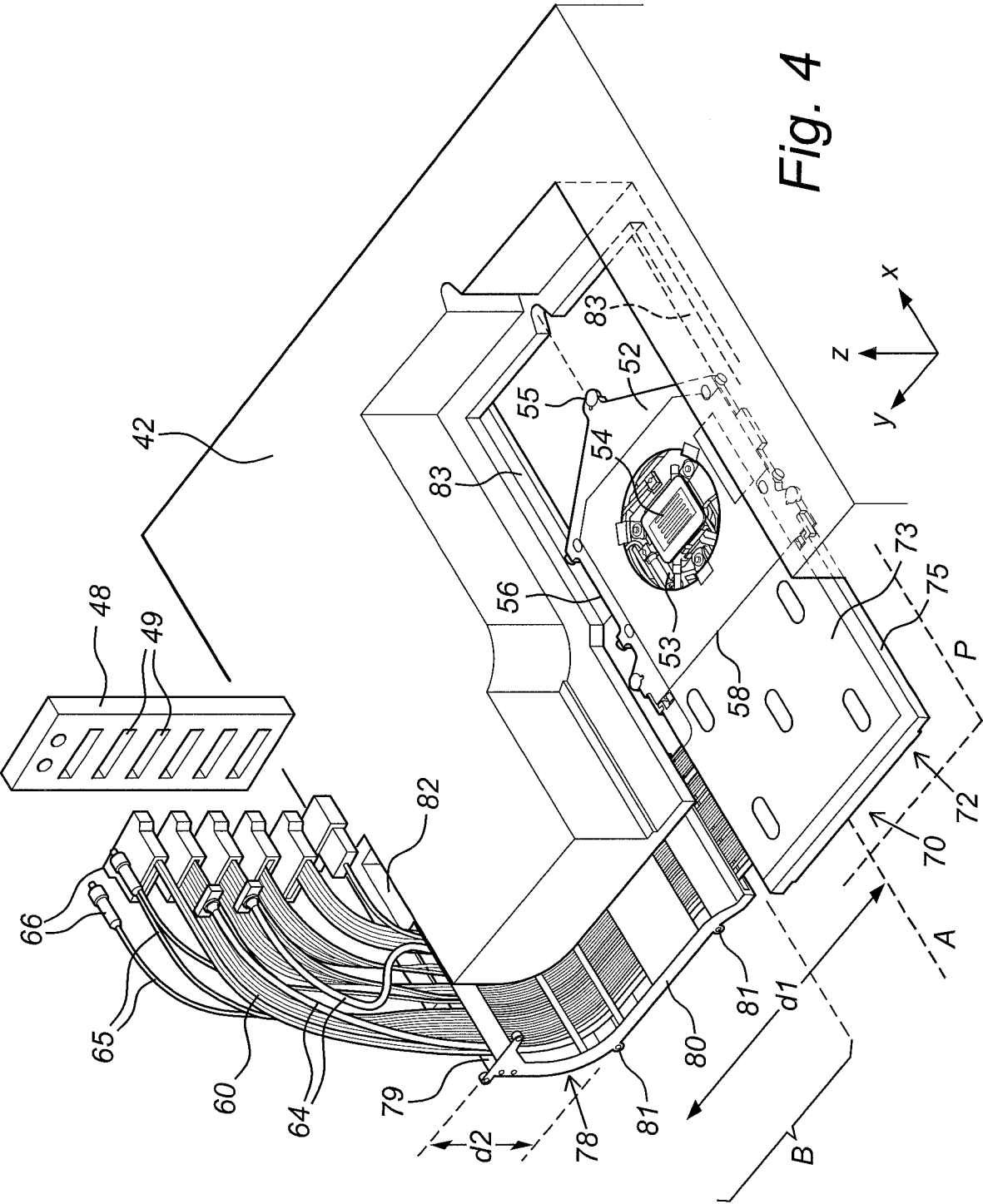
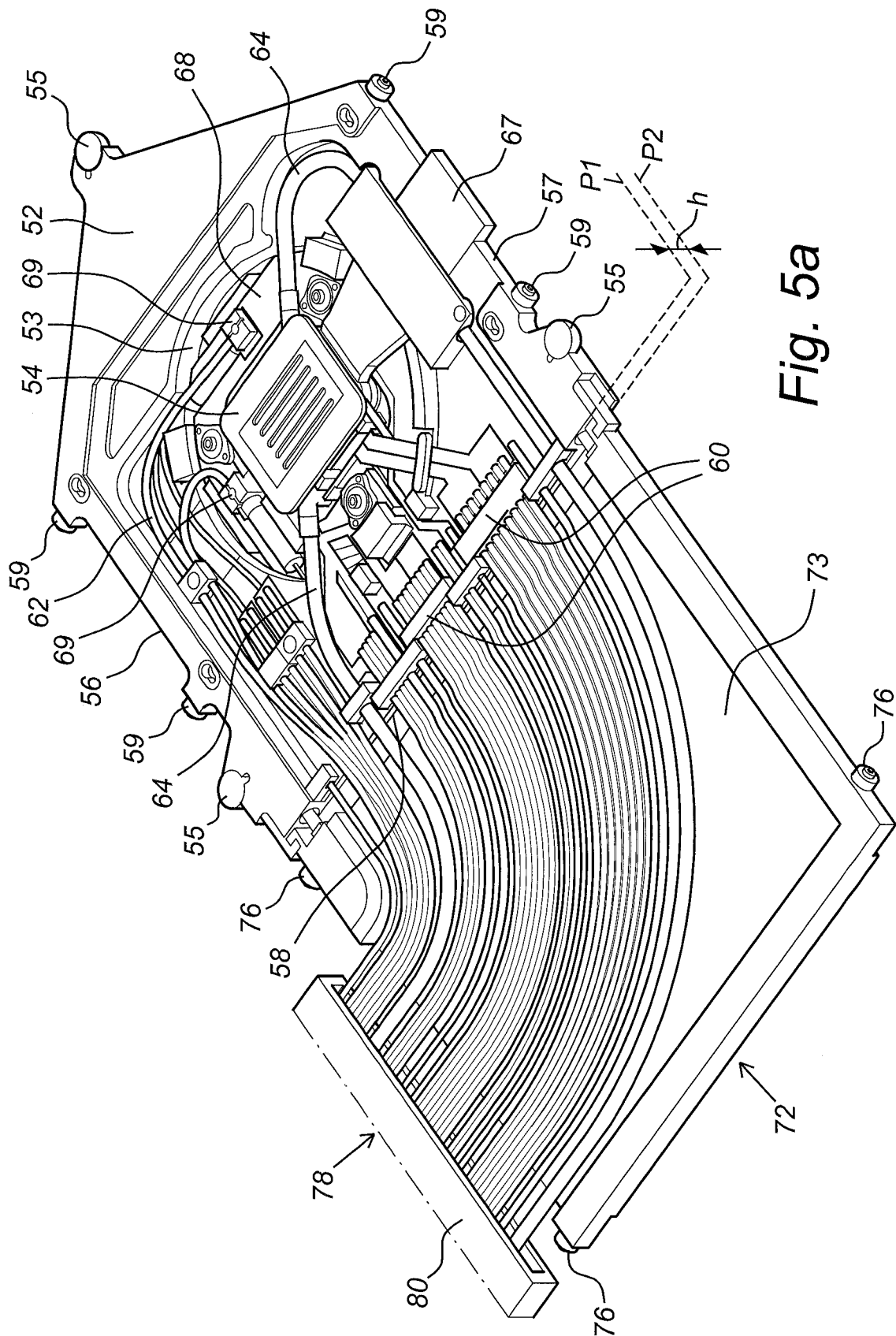

Fig. 3b





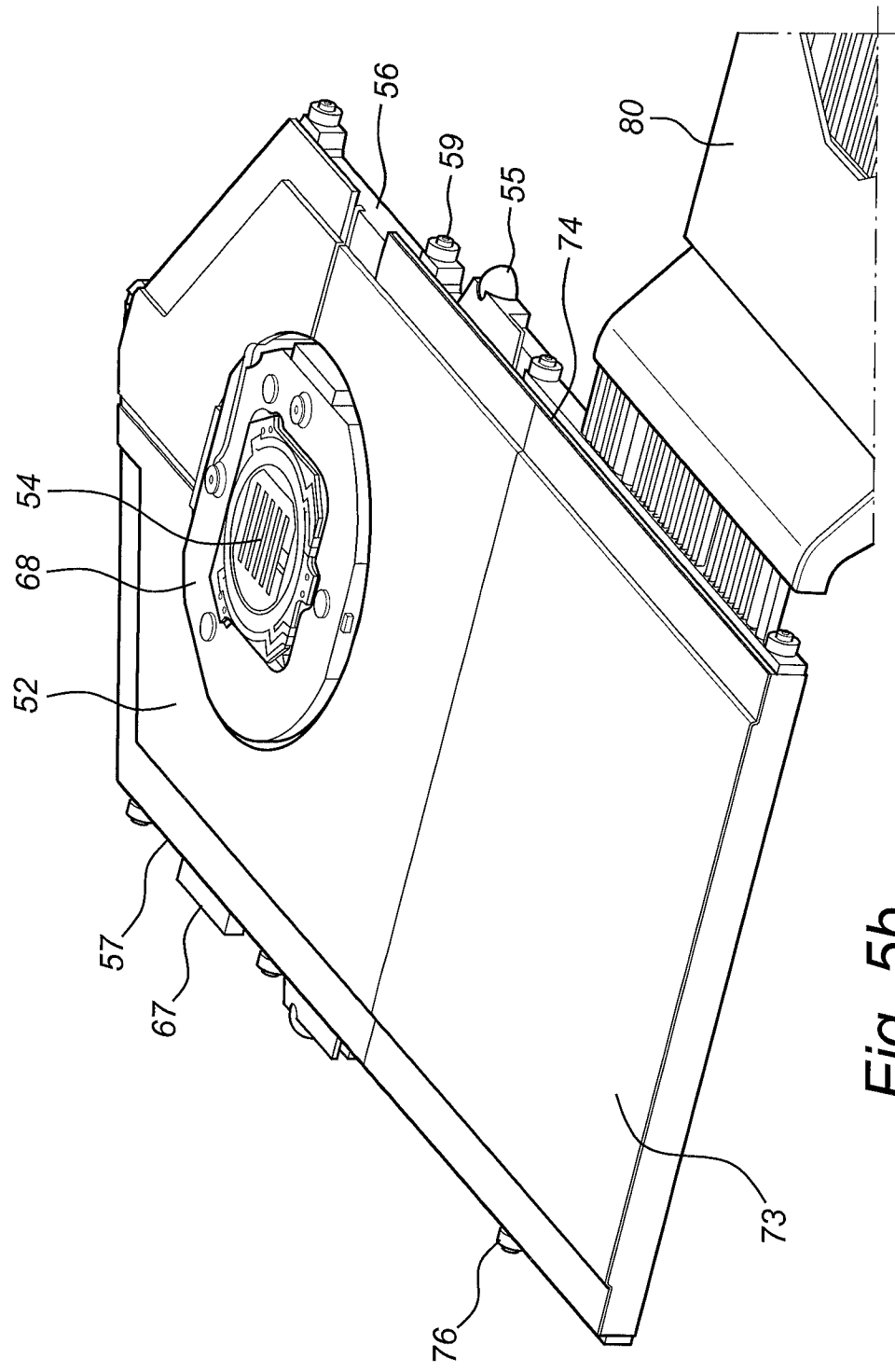
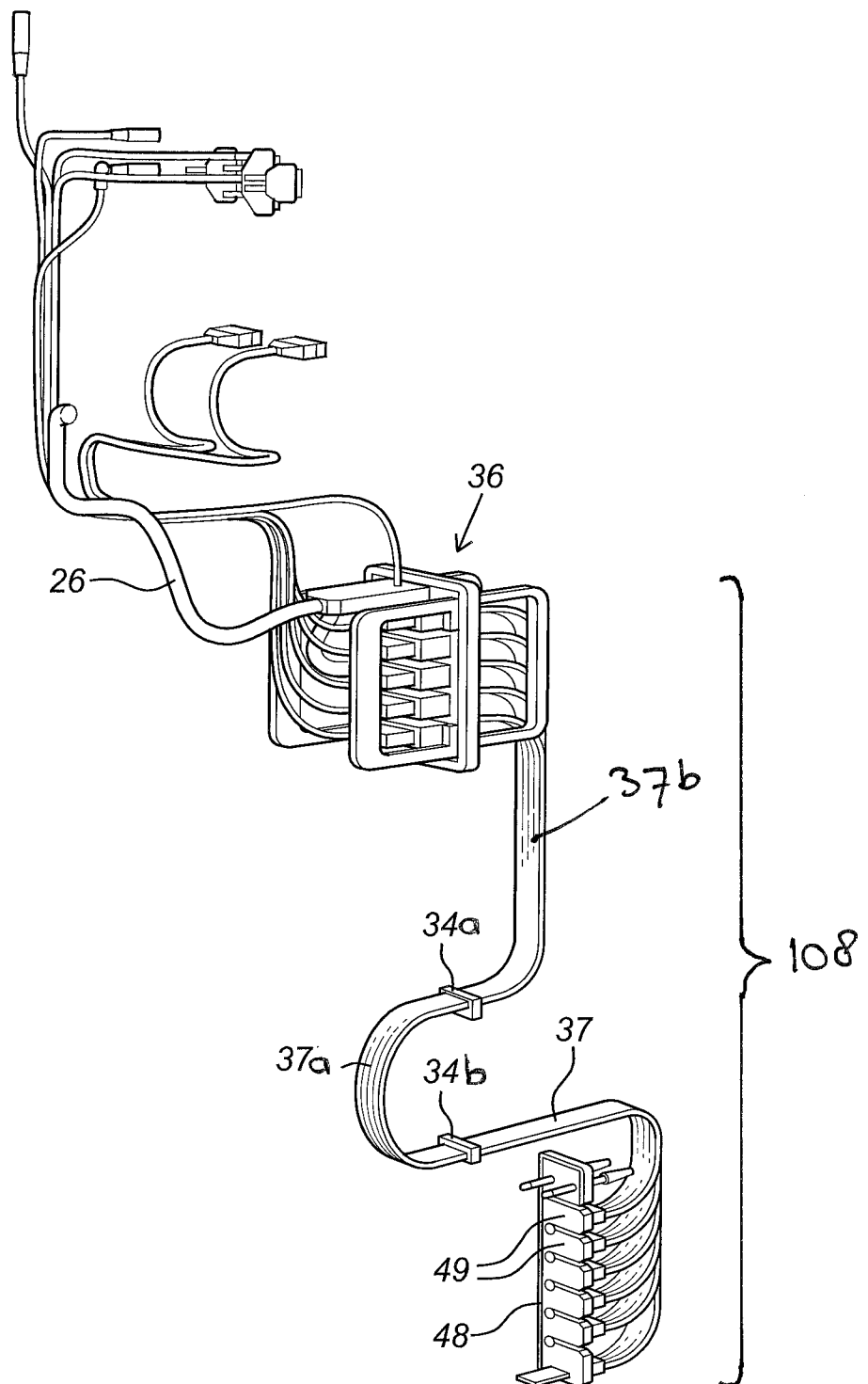

Fig. 5b

*Fig. 6*

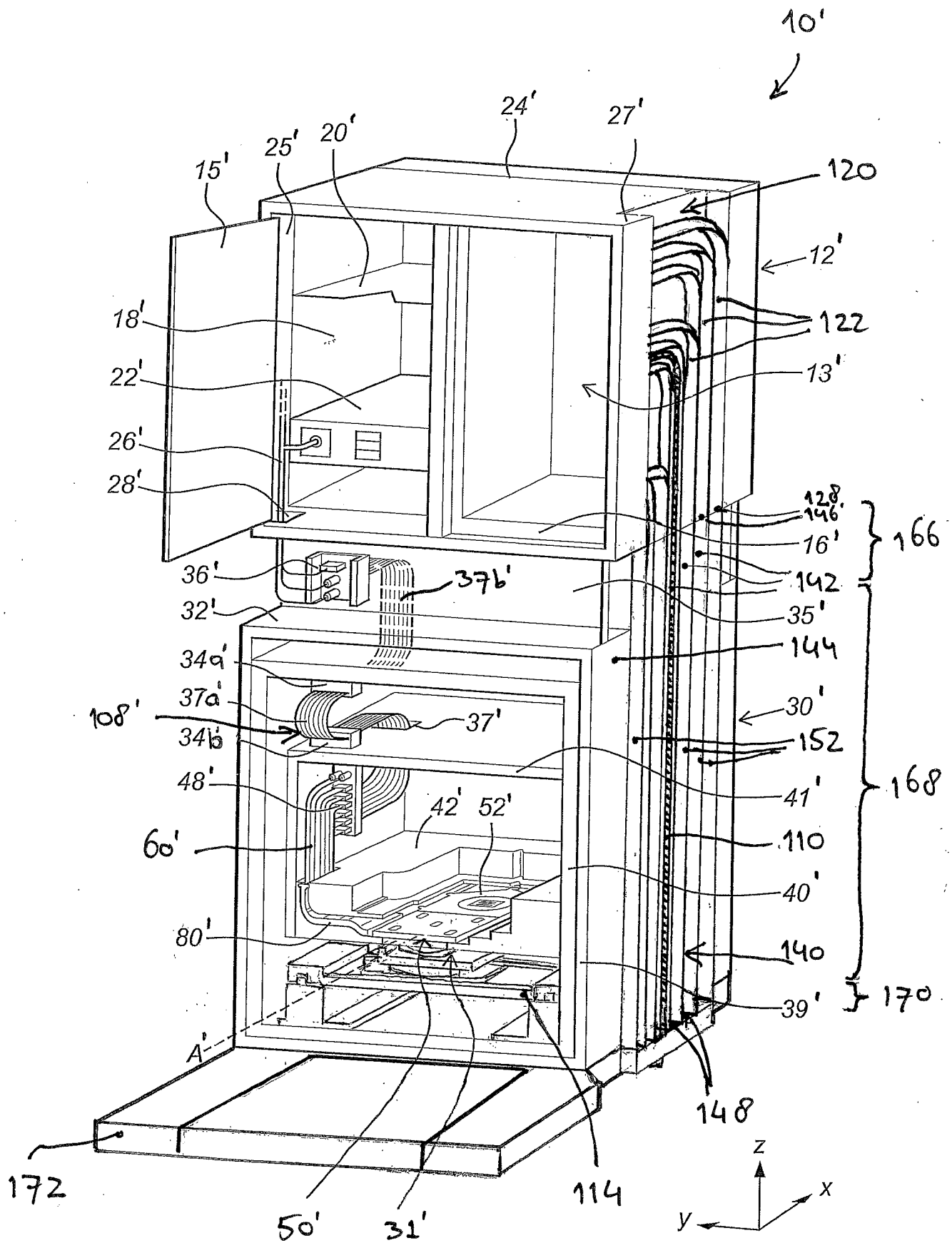

Fig. 7

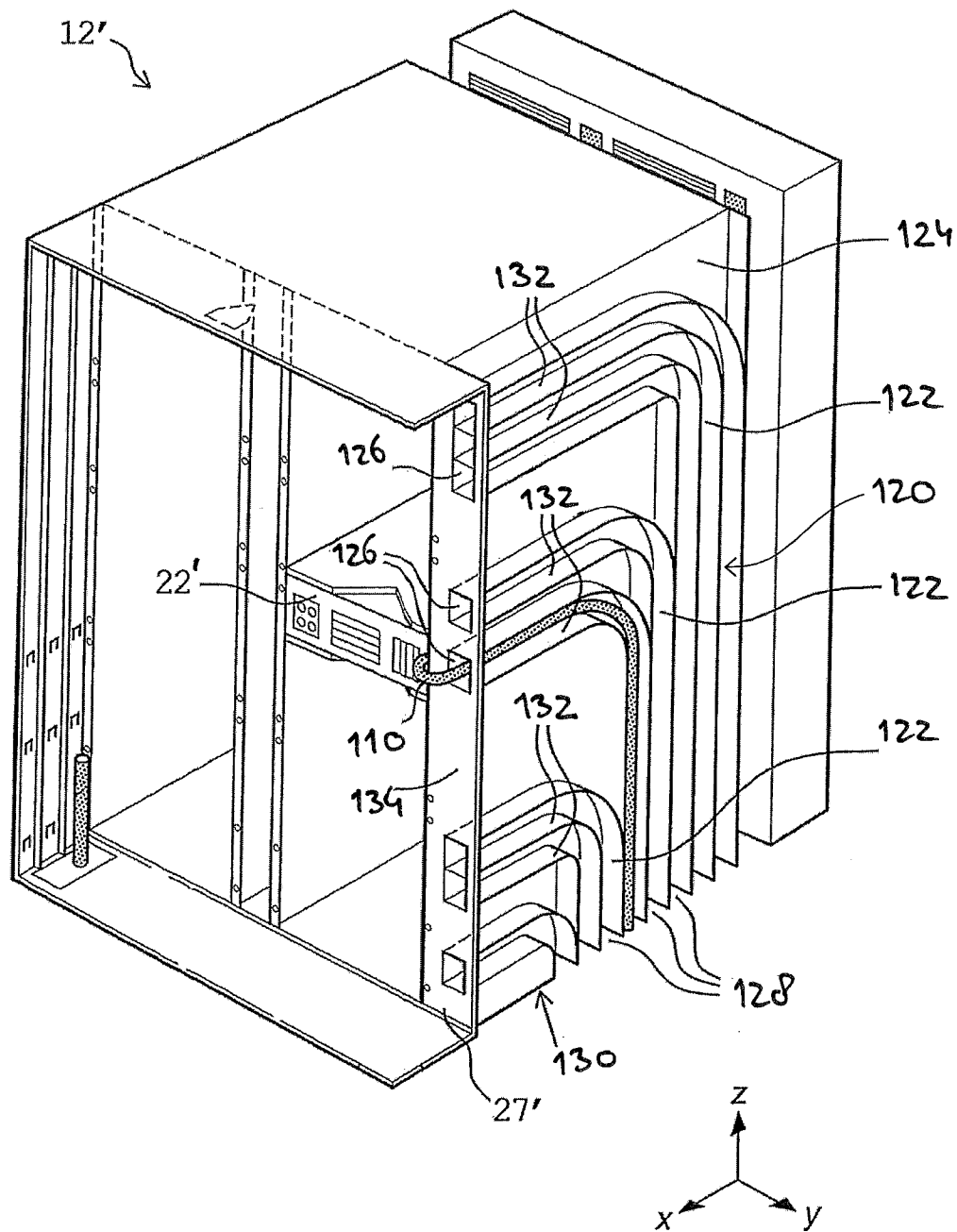

Fig. 8

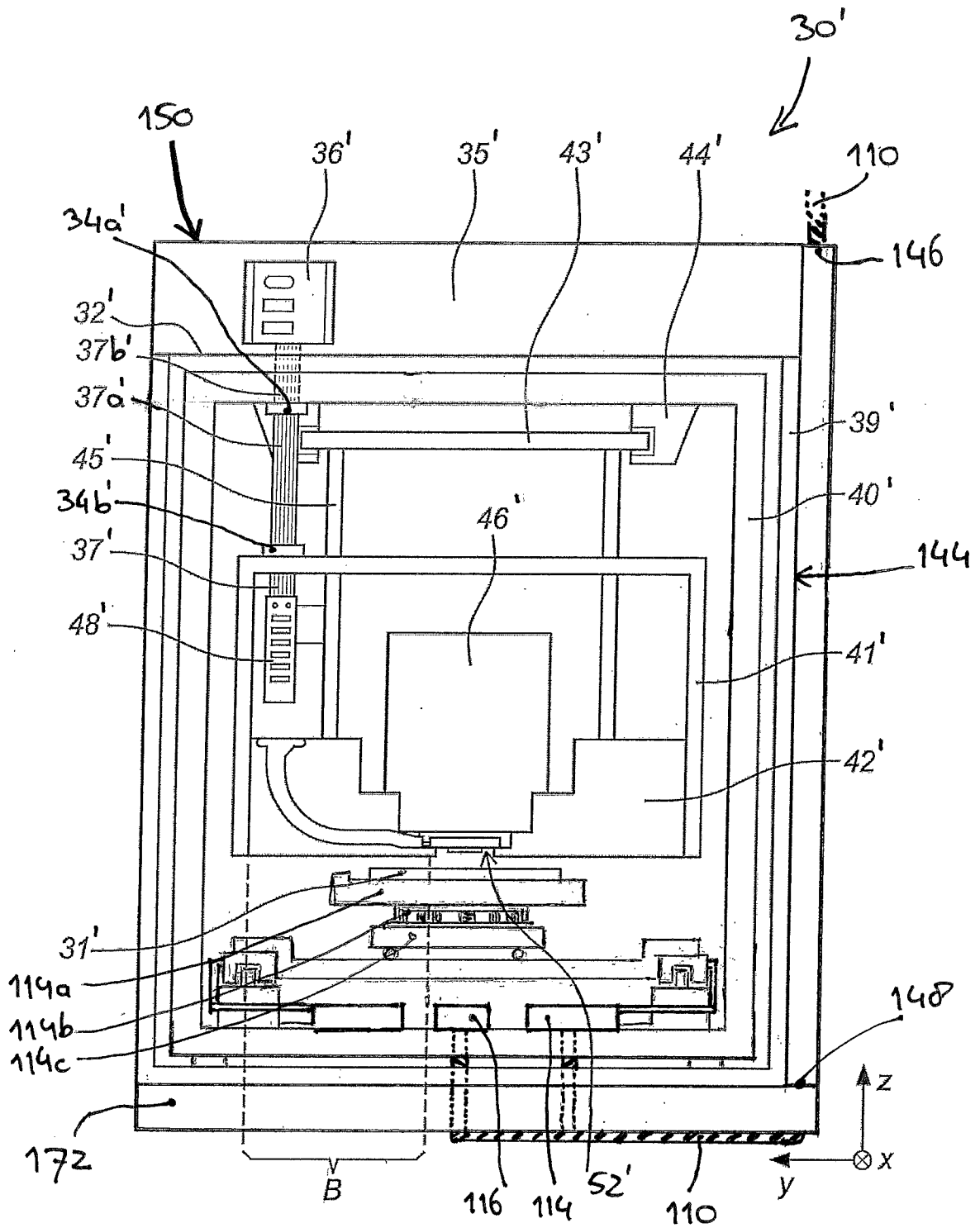

Fig. 9

INTERNATIONAL SEARCH REPORT

International application No
PCT/EP2014/069116

A. CLASSIFICATION OF SUBJECT MATTER

INV. G03F7/20 H01J37/20 H01J37/317 H01J37/30 H05K7/14
G02B6/36

ADD.

According to International Patent Classification (IPC) or to both national classification and IPC

B. FIELDS SEARCHED

Minimum documentation searched (classification system followed by classification symbols)

G03F H01J H05K G01D G02B

Documentation searched other than minimum documentation to the extent that such documents are included in the fields searched

Electronic data base consulted during the international search (name of data base and, where practicable, search terms used)

EPO-Internal, WPI Data

C. DOCUMENTS CONSIDERED TO BE RELEVANT

Category*	Citation of document, with indication, where appropriate, of the relevant passages	Relevant to claim No.
A	US 2011/193573 A1 (DE BOER GUIDO [NL] ET AL) 11 August 2011 (2011-08-11) paragraph [0122] - paragraph [0138]; figures 16-20	1-29
A	US 2013/043413 A1 (DE BOER GUIDO [NL] ET AL) 21 February 2013 (2013-02-21) paragraph [0065] - paragraph [0069]; figure 3 paragraph [0083] - paragraph [0086]; figures 7A,7B paragraph [0118]; figure 17 ----- -/-	1,17



Further documents are listed in the continuation of Box C.



See patent family annex.

* Special categories of cited documents :

"A" document defining the general state of the art which is not considered to be of particular relevance

"E" earlier application or patent but published on or after the international filing date

"L" document which may throw doubts on priority claim(s) or which is cited to establish the publication date of another citation or other special reason (as specified)

"O" document referring to an oral disclosure, use, exhibition or other means

"P" document published prior to the international filing date but later than the priority date claimed

"T" later document published after the international filing date or priority date and not in conflict with the application but cited to understand the principle or theory underlying the invention

"X" document of particular relevance; the claimed invention cannot be considered novel or cannot be considered to involve an inventive step when the document is taken alone

"Y" document of particular relevance; the claimed invention cannot be considered to involve an inventive step when the document is combined with one or more other such documents, such combination being obvious to a person skilled in the art

"&" document member of the same patent family

Date of the actual completion of the international search

12 December 2014

Date of mailing of the international search report

05/01/2015

Name and mailing address of the ISA/

European Patent Office, P.B. 5818 Patentlaan 2
NL - 2280 HV Rijswijk
Tel. (+31-70) 340-2040,
Fax: (+31-70) 340-3016

Authorized officer

van Toledo, Wiebo

INTERNATIONAL SEARCH REPORT

International application No
PCT/EP2014/069116

C(Continuation). DOCUMENTS CONSIDERED TO BE RELEVANT		
Category*	Citation of document, with indication, where appropriate, of the relevant passages	Relevant to claim No.
A	WO 2013/037856 A1 (MAPPER LITHOGRAPHY IP BV [NL]; PEIJSTER JERRY JOHANNES MARTINUS [NL];) 21 March 2013 (2013-03-21) paragraph [0044]; figure 2 paragraph [0055] - paragraph [0070]; figures 4-6 -----	1,17
X,P	WO 2013/171216 A1 (MAPPER LITHOGRAPHY IP BV [NL]) 21 November 2013 (2013-11-21) paragraph [0044]; figure 2 paragraph [0053]; figure 4A -----	1,17

INTERNATIONAL SEARCH REPORT

Information on patent family members

International application No

PCT/EP2014/069116

Patent document cited in search report	Publication date	Patent family member(s)	Publication date
US 2011193573 A1	11-08-2011	CN 102753931 A	24-10-2012
		CN 102782444 A	14-11-2012
		CN 102782584 A	14-11-2012
		CN 102782585 A	14-11-2012
		EP 2519800 A1	07-11-2012
		EP 2519801 A1	07-11-2012
		EP 2519858 A1	07-11-2012
		EP 2519859 A1	07-11-2012
		JP 5559359 B2	23-07-2014
		JP 5599899 B2	01-10-2014
		JP 2013516601 A	13-05-2013
		JP 2013516602 A	13-05-2013
		JP 2013516752 A	13-05-2013
		JP 2013516753 A	13-05-2013
		KR 20120102148 A	17-09-2012
		KR 20120102802 A	18-09-2012
		KR 20120115992 A	19-10-2012
		KR 20120118024 A	25-10-2012
		RU 2012132633 A	10-02-2014
		RU 2012132634 A	10-02-2014
		RU 2012132637 A	10-02-2014
		RU 2012132638 A	10-02-2014
		TW 201140256 A	16-11-2011
		TW 201142240 A	01-12-2011
		TW 201142241 A	01-12-2011
		TW 201142242 A	01-12-2011
		US 2011193573 A1	11-08-2011
		US 2011193574 A1	11-08-2011
		US 2011254565 A1	20-10-2011
		US 2011261344 A1	27-10-2011
		US 2014049276 A1	20-02-2014
		WO 2011080308 A1	07-07-2011
		WO 2011080309 A1	07-07-2011
		WO 2011080310 A1	07-07-2011
		WO 2011080311 A1	07-07-2011
US 2013043413 A1	21-02-2013	JP 2014517503 A	17-07-2014
		US 2013043413 A1	21-02-2013
		WO 2012143541 A1	26-10-2012
WO 2013037856 A1	21-03-2013	CN 103930829 A	16-07-2014
		JP 2014526802 A	06-10-2014
		US 2014347640 A1	27-11-2014
		WO 2013037856 A1	21-03-2013
WO 2013171216 A1	21-11-2013	NL 2010799 A	18-11-2013
		WO 2013171216 A1	21-11-2013