



(72) BARDY, GUST H., US

(71) BARDY, GUST H., US

(51) Int.Cl.⁷ H04L 12/16, G06F 17/60, G08C 19/00

(30) 1999/06/03 (09/324,894) US

(30) 1999/12/31 (09/476,602) US

(54) **SYSTEME ET METHODE DE COLLECTE ET D'ANALYSE
AUTOMATISEES D'INFORMATION SUR LES CLIENTS
RECUPEREE REGULIEREMENT POUR LES SOINS A DES
PATIENTS ELOIGNES**

(54) **SYSTEM AND METHOD FOR AUTOMATED COLLECTION
AND ANALYSIS OF REGULARLY RETRIEVED PATIENT
INFORMATION FOR REMOTE PATIENT CARE**

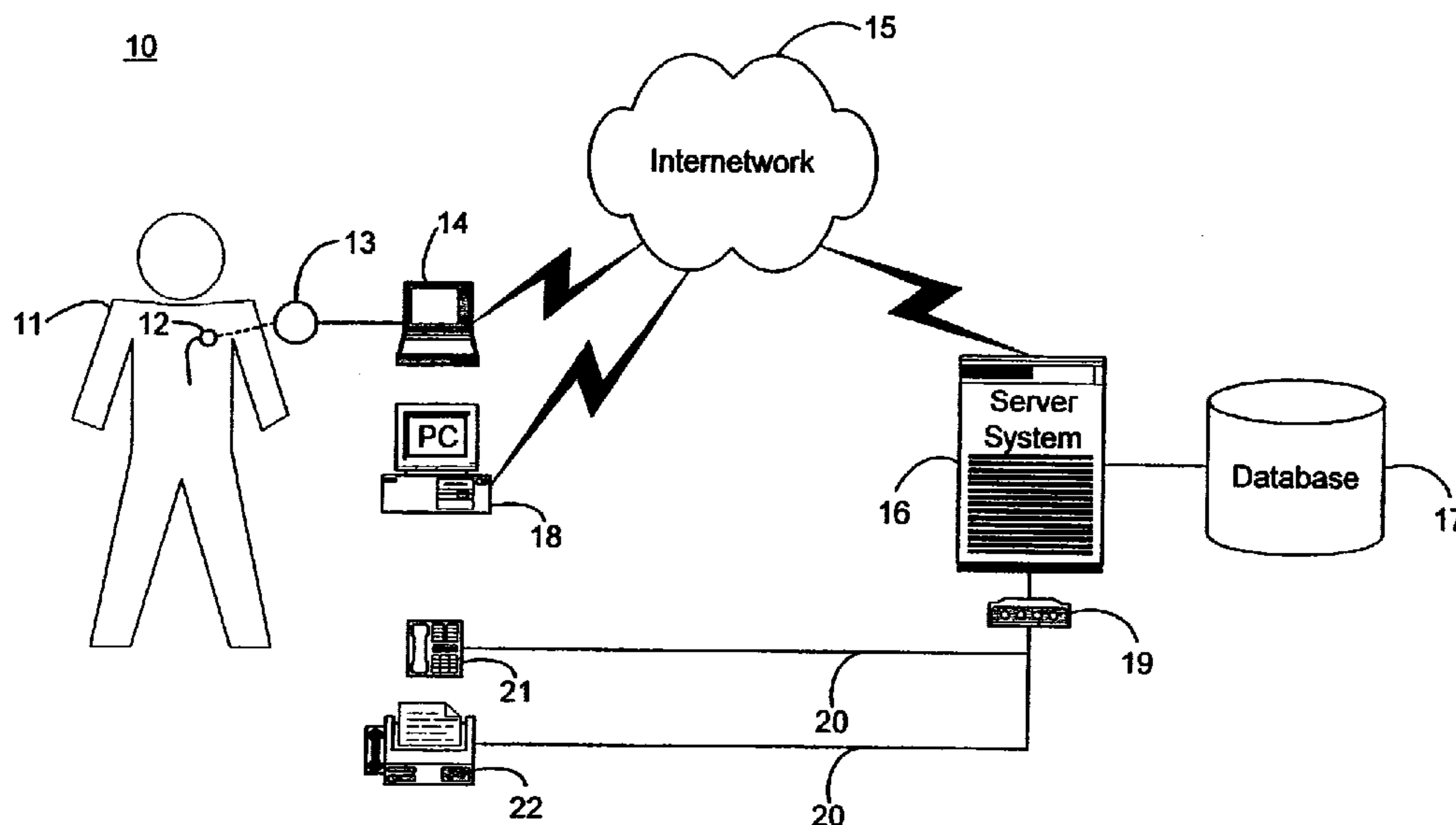

(57) A system and method for automated collection and analysis of regularly retrieved patient information for remote patient care is described. A set of collected measures retrieved on a substantially regular basis is periodically received from a medical device having a sensor for monitoring at least one physiological measure of an individual patient. The collected measures set includes individual measures which each relate to patient information recorded by the medical device. The collected measures set is stored into a patient care record for the individual patient within a database organized to store one or more patient care records which each include a plurality of the collected measures sets. One or more of the collected measures sets in the patient care record for the individual patient is analyzed relative to one or more other collected measures sets stored in the database to determine a patient status indicator.



Abstract

5 A system and method for automated collection and analysis of regularly
retrieved patient information for remote patient care is described. A set of
collected measures retrieved on a substantially regular basis is periodically
received from a medical device having a sensor for monitoring at least one
physiological measure of an individual patient. The collected measures set
10 includes individual measures which each relate to patient information recorded by
the medical device. The collected measures set is stored into a patient care record
for the individual patient within a database organized to store one or more patient
care records which each include a plurality of the collected measures sets. One or
more of the collected measures sets in the patient care record for the individual
15 patient is analyzed relative to one or more other collected measures sets stored in
the database to determine a patient status indicator..

5

**SYSTEM AND METHOD FOR AUTOMATED
COLLECTION AND ANALYSIS OF REGULARLY RETRIEVED
PATIENT INFORMATION FOR REMOTE PATIENT CARE**

10

15

Field of the Invention

The present invention relates in general to automated data collection and analysis, and, in particular, to a system and method for automated collection and analysis of regularly retrieved patient information for remote patient care.

20

Background of the Invention

A broad class of medical subspecialties, including cardiology, endocrinology, hematology, neurology, gastroenterology, urology, ophthalmology, and otolaryngology, to name a few, rely on accurate and timely patient information for use in aiding health care providers in diagnosing and treating diseases and disorders. Often, proper medical diagnosis requires information on physiological events of short duration and sudden onset, yet these types of events are often occur infrequently and with little or no warning. Fortunately, such patient information can be obtained via external, implantable, cutaneous, subcutaneous, and manual medical devices, and combinations thereof.

25

For example, in the area of cardiology, implantable pulse generators (IPGs) are commonly used to treat irregular heartbeats, known as arrhythmias. There are three basic types of IPGs. Cardiac pacemakers are used to manage bradycardia, an abnormally slow or irregular heartbeat. Bradycardia can cause symptoms such as fatigue, dizziness, and fainting. Implantable cardioverter defibrillators (ICDs) are used to treat tachycardia, heart rhythms that are abnormally fast and life threatening. Tachycardia can result in sudden cardiac death (SCD). Finally, implantable cardiovascular monitors and therapeutic devices are used to monitor and treat structural problems of the heart, such as congestive heart failure and rhythm problems.

Pacemakers and ICDs, as well as other types of implantable and external medical devices, are equipped with an on-board, volatile memory in which telemetered signals can be stored for later retrieval and analysis. In addition, a growing class of cardiac medical devices, including implantable heart failure monitors, implantable event monitors, cardiovascular monitors, and therapy devices, are being used to provide similar stored device information. These devices are able to store more than thirty minutes of per heartbeat data. Typically, the telemetered signals can provide patient device information recorded on a per heartbeat, binned average basis, or derived basis from, for example, atrial electrical activity, ventricular electrical activity, minute ventilation, patient activity score, cardiac output score, mixed venous oxygen score, cardiovascular pressure measures, time of day, and any interventions and the relative success of such interventions. In addition, many such devices can have multiple sensors, or several devices can work together, for monitoring different sites within a patient's body.

Presently, stored device information is retrieved using a proprietary interrogator or programmer, often during a clinic visit or following a device event. The volume of data retrieved from a single device interrogation "snapshot" can be large and proper interpretation and analysis can require significant physician time and detailed subspecialty knowledge, particularly by cardiologists and cardiac

electrophysiologists. The sequential logging and analysis of regularly scheduled interrogations can create an opportunity for recognizing subtle and incremental changes in patient condition otherwise undetectable by inspection of a single "snapshot." However, present approaches to data interpretation and
5 understanding and practical limitations on time and physician availability make such analysis impracticable.

A prior art system for collecting and analyzing pacemaker and ICD telemetered signals in a clinical or office setting is the Model 9790 Programmer, manufactured by Medtronic, Inc., Minneapolis, MN. This programmer can be
10 used to retrieve data, such as patient electrocardiogram and any measured physiological conditions, collected by the IPG for recordation, display and printing. The retrieved data is displayed in chronological order and analyzed by a physician. Comparable prior art systems are available from other IPG manufacturers, such as the Model 2901 Programmer Recorder Monitor,
15 manufactured by Guidant Corporation, Indianapolis, IN, which includes a removable floppy diskette mechanism for patient data storage. These prior art systems lack remote communications facilities and must be operated with the patient present. These systems present a limited analysis of the collected data based on a single device interrogation and lack the capability to recognize trends
20 in the data spanning multiple episodes over time or relative to a disease specific peer group.

A prior art system for locating and communicating with a remote medical device implanted in an ambulatory patient is disclosed in U.S. Patent No. 5,752,976 ('976). The implanted device includes a telemetry transceiver for
25 communicating data and operating instructions between the implanted device and an external patient communications device. The communications device includes a communication link to a remote medical support network, a global positioning satellite receiver, and a patient activated link for permitting patient initiated communication with the medical support network.

Related prior art systems for remotely communicating with and receiving telemetered signals from a medical device are disclosed in U.S. Patent Nos. 5,113,869 ('869) and 5,336,245 ('245). In the '869 patent, an implanted AECG monitor can be automatically interrogated at preset times of day to telemeter out accumulated data to a telephonic communicator or a full disclosure recorder. The communicator can be automatically triggered to establish a telephonic communication link and transmit the accumulated data to an office or clinic through a modem. In the '245 patent, telemetered data is downloaded to a larger capacity, external data recorder and is forwarded to a clinic using an auto-dialer and fax modem operating in a personal computer-based programmer/interrogator. However, the '976 telemetry transceiver, '869 communicator, and '245 programmer/interrogator are limited to facilitating communication and transferal of downloaded patient data and do not include an ability to automatically track, recognize, and analyze trends in the data itself.

In addition, the uses of multiple sensors situated within a patient's body at multiple sites are disclosed in U.S. Patent No. 5,040,536 ('536) and U.S. Patent 5,987,352 ('352). In the '536 patent, an intravascular pressure posture detector includes at least two pressure sensors implanted in different places in the cardiovascular system, such that differences in pressure with changes in posture are differentially measurable. However, the physiological measurements are used locally within the device, or in conjunction with any implantable device, to effect a therapeutic treatment. In the '352 patent, an event monitor can include additional sensors for monitoring and recording physiological signals during arrhythmia and syncopal events. The recorded signals can be used for diagnosis, research or therapeutic study, although no systematic approach to analyzing these signals, particularly with respect to peer and general population groups, is presented.

Thus, there is a need for a system and method for providing continuous retrieval, transferal, and automated analysis of retrieved medical device information, such as telemetered signals, retrieved in general from a broad class

measures set includes individual measures which each relate to patient information recorded by the medical device adapted to be implanted for an individual patient. The collected measures set is stored into a patient care record for the individual patient within a database server organized to store one or more patient care records. Each patient care record includes a plurality of the collected measures sets. One or more of the collected measures sets in the patient care record for the individual patient is analyzed relative to one or more other collected measures sets stored in the database server to determine a patient status indicator. The patient status indicators are then triaged and prioritized for an appropriate level of alert and interaction.

A further embodiment of the present invention is a system and method for automated remote patient care using patient information retrieved from a medical device adapted to be implanted in a patient. One or more patient care records are organized in a database with each patient care record including a plurality of the collected measures sets. Each collected measures set include individual measures which each relate to patient information recorded by a medical device adapted to be implanted for an individual patient. A set of the collected measures periodically sent from the implantable medical device over a communications link is received. The collected measures set is stored into the patient care record in the database for the individual patient. One or more of the collected measures sets in the patient care record for the individual patient are analyzed relative to one or more other collected measures sets stored in the patient care record of the individual patient. Feedback based on the analysis of the one or more collected measures sets is sent to the individual patient over a feedback communications link.

A further embodiment of the present invention is a system and method for automated remote patient care using patient information retrieved from a medical device adapted to be implanted in a patient. A plurality of patient care records is organized in a database with each patient care record including a plurality of the collected measures sets. Each collected measures set includes individual

measures which each relate to patient information recorded by a medical device adapted to be implanted for an individual patient. A set of the collected measures periodically sent from the implantable medical device over a communications link is received. The collected measures set is stored into the patient care record in the database for the individual patient. One or more of the collected measures sets in the patient care record for the individual patient is analyzed relative to one or more other collected measures sets stored in other patient care records in the database. Feedback based on the analysis of the one or more collected measures sets is sent to the individual patient over a feedback communications link.

10 A further embodiment of the present invention is a system and method for automated remote cardiac patient care using cardiovascular patient information retrieved from a cardiac monitoring device adapted to be implanted in a patient. A set of collected cardiovascular measures recorded by and stored in the cardiac monitoring device adapted to be implanted is retrieved on a substantially regular basis and the collected cardiovascular measures set are periodically communicated over a communications link to a centralized server. The collected cardiovascular measures set is stored into a patient care record for the individual patient in a database coupled to the centralized server. A plurality of patient care records is organized in the database with each patient care record including a plurality of the collected cardiovascular measures sets. Each collected cardiovascular measures set includes individual cardiovascular measures which each relate to patient information recorded by the cardiac monitoring device for an individual patient. One or more of the collected cardiovascular measures sets in the patient care record for the individual patient is analyzed relative to one or more other collected cardiovascular measures sets stored in the patient care records in the database. Feedback based on the analysis of the one or more collected cardiovascular measures sets is sent to the individual patient over a feedback communications link.

30 A further embodiment of the present invention is a system and method for automated collection and analysis of regularly retrieved patient information for

remote patient care. A set of collected measures retrieved on a substantially regular basis is periodically received from a medical device having a sensor for monitoring at least one physiological measure of an individual patient. The collected measures set includes individual measures which each relate to patient information recorded by the medical device. The collected measures set is stored into a patient care record for the individual patient within a database organized to store one or more patient care records which each include a plurality of the collected measures sets. One or more of the collected measures sets in the patient care record for the individual patient is analyzed relative to one or more other collected measures sets stored in the database to determine a patient status indicator. The present invention facilitates the gathering, storage, and analysis of critical patient information obtained on a routine basis and analyzed in an automated manner. Thus, the burden on physicians and trained personnel to evaluate the volumes of information is significantly minimized while the benefits to patients are greatly enhanced.

Still other embodiments of the present invention will become readily apparent to those skilled in the art from the following detailed description, wherein is described embodiments of the invention by way of illustrating the best mode contemplated for carrying out the invention. As will be realized, the invention is capable of other and different embodiments and its several details are capable of modifications in various obvious respects, all without departing from the spirit and the scope of the present invention. Accordingly, the drawings and detailed description are to be regarded as illustrative in nature and not as restrictive.

Brief Description of the Drawings

FIGURE 1 is a block diagram showing a system for automated collection and analysis of patient information retrieved from an implantable medical device for remote patient care in accordance with the present invention;

FIGURE 2 is a block diagram showing the hardware components of the server system of the system of FIGURE 1;

FIGURE 3 is a block diagram showing the software modules of the server system of the system of FIGURE 1;

FIGURE 4 is a block diagram showing the analysis module of the server system of FIGURE 3;

5 FIGURE 5 is a database schema showing, by way of example, the organization of a cardiac patient care record stored in the database of the system of FIGURE 1;

FIGURE 6 is a record view showing, by way of example, a set of partial cardiac patient care records stored in the database of the system of FIGURE 1;

10 FIGURE 7 is a flow diagram showing a method for automated collection and analysis of patient information retrieved from an implantable medical device for remote patient care in accordance with the present invention;

FIGURE 8 is a flow diagram showing a routine for analyzing collected measures sets for use in the method of FIGURE 7;

15 FIGURE 9 is a flow diagram showing a routine for comparing sibling collected measures sets for use in the routine of FIGURE 8;

FIGURES 10A and 10B are flow diagrams showing a routine for comparing peer collected measures sets for use in the routine of FIGURE 8; and

20 FIGURE 11 is a flow diagram showing a routine for providing feedback for use in the method of FIGURE 7;

FIGURE 12 is a block diagram showing a system for automated collection and analysis of regularly retrieved patient information for remote patient care in accordance with a further embodiment of the present invention;

25 FIGURE 13 is a block diagram showing the analysis module of the server system of FIGURE 12;

FIGURE 14 is a database schema showing, by way of example, the organization of a quality of life and symptom measures set record for care of patients stored as part of a patient care record in the database of the system of FIGURE 12;

FIGURE 15 is a record view showing, by way of example, a set of partial cardiac patient care records stored in the database of the system of FIGURE 12;

FIGURE 16 is a Venn diagram showing, by way of example, peer group overlap between the partial patient care records of FIGURE 15;

5 FIGURES 17A-17B are flow diagrams showing a method for automated collection and analysis of regularly retrieved patient information for remote patient care in accordance with a further embodiment of the present invention; and

10 FIGURE 18 is a flow diagram showing a routine for analyzing collected measures sets for use in the method of FIGURES 17A-17B.

Detailed Description

FIGURE 1 is a block diagram showing a system 10 for automated collection and analysis of patient information retrieved from an implantable medical device for remote patient care in accordance with the present invention.

15 A patient 11 is a recipient of an implantable medical device 12, such as, by way of example, an IPG or a heart failure or event monitor, with a set of leads extending into his or her heart. The implantable medical device 12 includes circuitry for recording into a short-term, volatile memory telemetered signals, which are stored as a set of collected measures for later retrieval.

20 For an exemplary cardiac implantable medical device, the telemetered signals non-exclusively present patient information relating to: atrial electrical activity, ventricular electrical activity, time of day, activity level, cardiac output, oxygen level, cardiovascular pressure measures, the number and types of interventions made, and the relative success of any interventions made on a per
25 heartbeat or binned average basis, plus the status of the batteries and programmed settings. Examples of pacemakers suitable for use in the present invention include the Discovery line of pacemakers, manufactured by Guidant Corporation, Indianapolis, IN. Examples of ICDs suitable for use in the present invention include the Ventak line of ICDs, also manufactured by Guidant Corporation,
30 Indianapolis, IN.

In the described embodiment, the patient 11 has a cardiac implantable medical device. However, a wide range of related implantable medical devices are used in other areas of medicine and a growing number of these devices are also capable of measuring and recording patient information for later retrieval.

5 These implantable medical devices include monitoring and therapeutic devices for use in metabolism, endocrinology, hematology, neurology, muscularology, gastro-intestinalgology, genital-urology, ocular, auditory, and similar medical subspecialties. One skilled in the art would readily recognize the applicability of the present invention to these related implantable medical devices.

10 On a regular basis, the telemetered signals stored in the implantable medical device 12 are retrieved. By way of example, a programmer 14 can be used to retrieve the telemetered signals. However, any form of programmer, interrogator, recorder, monitor, or telemetered signals transceiver suitable for communicating with an implantable medical device 12 could be used, as is known
15 in the art. In addition, a personal computer or digital data processor could be interfaced to the implantable medical device 12, either directly or via a telemetered signals transceiver configured to communicate with the implantable medical device 12.

Using the programmer 14, a magnetized reed switch (not shown) within
20 the implantable medical device 12 closes in response to the placement of a wand 13 over the location of the implantable medical device 12. The programmer 14 communicates with the implantable medical device 12 via RF signals exchanged through the wand 14. Programming or interrogating instructions are sent to the implantable medical device 12 and the stored telemetered signals are downloaded
25 into the programmer 14. Once downloaded, the telemetered signals are sent via an internetwork 15, such as the Internet, to a server system 16 which periodically receives and stores the telemetered signals in a database 17, as further described below with reference to FIGURE 2.

An example of a programmer 14 suitable for use in the present invention
30 is the Model 2901 Programmer Recorder Monitor, manufactured by Guidant

Corporation, Indianapolis, IN, which includes the capability to store retrieved telemetered signals on a proprietary removable floppy diskette. The telemetered signals could later be electronically transferred using a personal computer or similar processing device to the internetwork 15, as is known in the art.

5 Other alternate telemetered signals transfer means could also be employed. For instance, the stored telemetered signals could be retrieved from the implantable medical device 12 and electronically transferred to the internetwork 15 using the combination of a remote external programmer and analyzer and a remote telephonic communicator, such as described in U.S. Patent No. 5,113,869,
10 the disclosure of which is incorporated herein by reference. Similarly, the stored telemetered signals could be retrieved and remotely downloaded to the server system 16 using a world-wide patient location and data telemetry system, such as described in U.S. Patent No. 5,752,976, the disclosure of which is incorporated herein by reference.

15 The received telemetered signals are analyzed by the server system 16, which generates a patient status indicator. The feedback is then provided back to the patient 11 through a variety of means. By way of example, the feedback can be sent as an electronic mail message generated automatically by the server system 16 for transmission over the internetwork 15. The electronic mail
20 message is received by personal computer 18 (PC) situated for local access by the patient 11. Alternatively, the feedback can be sent through a telephone interface device 19 as an automated voice mail message to a telephone 21 or as an automated facsimile message to a facsimile machine 22, both also situated for local access by the patient 11. In addition to a personal computer 18, telephone
25 21, and facsimile machine 22, feedback could be sent to other related devices, including a network computer, wireless computer, personal data assistant, television, or digital data processor. Preferably, the feedback is provided in a tiered fashion, as further described below with reference to FIGURE 3.

30 FIGURE 2 is a block diagram showing the hardware components of the server system 16 of the system 10 of FIGURE 1. The server system 16 consists

of three individual servers: network server 31, database server 34, and application server 35. These servers are interconnected via an intranetwork 33. In the described embodiment, the functionality of the server system 16 is distributed among these three servers for efficiency and processing speed, although the functionality could also be performed by a single server or cluster of servers. The network server 31 is the primary interface of the server system 16 onto the internetnetwork 15. The network server 31 periodically receives the collected telemetered signals sent by remote implantable medical devices over the internetnetwork 15. The network server 31 is interfaced to the internetnetwork 15 through a router 32. To ensure reliable data exchange, the network server 31 implements a TCP/IP protocol stack, although other forms of network protocol stacks are suitable.

The database server 34 organizes the patient care records in the database 17 and provides storage of and access to information held in those records. A high volume of data in the form of collected measures sets from individual patients is received. The database server 34 frees the network server 31 from having to categorize and store the individual collected measures sets in the appropriate patient care record.

The application server 35 operates management applications and performs data analysis of the patient care records, as further described below with reference to FIGURE 3. The application server 35 communicates feedback to the individual patients either through electronic mail sent back over the internetnetwork 15 via the network server 31 or as automated voice mail or facsimile messages through the telephone interface device 19.

The server system 16 also includes a plurality of individual workstations 36 (WS) interconnected to the intranetwork 33, some of which can include peripheral devices, such as a printer 37. The workstations 36 are for use by the data management and programming staff, nursing staff, office staff, and other consultants and authorized personnel.

The database 17 consists of a high-capacity storage medium configured to store individual patient care records and related health care information.

Preferably, the database 17 is configured as a set of high-speed, high capacity hard drives, such as organized into a Redundant Array of Inexpensive Disks (RAID) volume. However, any form of volatile storage, non-volatile storage, removable storage, fixed storage, random access storage, sequential access storage, permanent storage, erasable storage, and the like would be equally suitable. The organization of the database 17 is further described below with reference to FIGURE 3.

The individual servers and workstations are general purpose, programmed digital computing devices consisting of a central processing unit (CPU), random access memory (RAM), non-volatile secondary storage, such as a hard drive or CD ROM drive, network interfaces, and peripheral devices, including user interfacing means, such as a keyboard and display. Program code, including software programs, and data are loaded into the RAM for execution and processing by the CPU and results are generated for display, output, transmittal, or storage. In the described embodiment, the individual servers are Intel Pentium-based server systems, such as available from Dell Computers, Austin, Texas, or Compaq Computers, Houston, Texas. Each system is preferably equipped with 128MB RAM, 100GB hard drive capacity, data backup facilities, and related hardware for interconnection to the intranetwork 33 and internetwork 15. In addition, the workstations 36 are also Intel Pentium-based personal computer or workstation systems, also available from Dell Computers, Austin, Texas, or Compaq Computers, Houston, Texas. Each workstation is preferably equipped with 64MB RAM, 10GB hard drive capacity, and related hardware for interconnection to the intranetwork 33. Other types of server and workstation systems, including personal computers, minicomputers, mainframe computers, supercomputers, parallel computers, workstations, digital data processors and the like would be equally suitable, as is known in the art.

The telemetered signals are communicated over an internetwork 15, such as the Internet. However, any type of electronic communications link could be used, including an intranetwork link, serial link, data telephone link, satellite link, radio-frequency link, infrared link, fiber optic link, coaxial cable link, television link, and the like, as is known in the art. Also, the network server 31 is interfaced to the internetwork 15 using a T-1 network router 32, such as manufactured by Cisco Systems, Inc., San Jose, California. However, any type of interfacing device suitable for interconnecting a server to a network could be used, including a data modem, cable modem, network interface, serial connection, data port, hub, frame relay, digital PBX, and the like, as is known in the art.

FIGURE 3 is a block diagram showing the software modules of the server system 16 of the system 10 of FIGURE 1. Each module is a computer program written as source code in a conventional programming language, such as the C or Java programming languages, and is presented for execution by the CPU as object or byte code, as is known in the arts. The various implementations of the source code and object and byte codes can be held on a computer-readable storage medium or embodied on a transmission medium in a carrier wave. There are three basic software modules, which functionally define the primary operations performed by the server system 16: database module 51, analysis module 53, and feedback module 55. In the described embodiment, these modules are executed in a distributed computing environment, although a single server or a cluster of servers could also perform the functionality of the modules. The module functions are further described below in more detail beginning with reference to FIGURE 7.

For each patient being provided remote patient care, the server system 16 periodically receives a collected measures set 50 which is forwarded to the database module 51 for processing. The database module 51 organizes the individual patient care records stored in the database 52 and provides the facilities for efficiently storing and accessing the collected measures sets 50 and patient data maintained in those records. An exemplary database schema for use in

storing collected measures sets 50 in a patient care record is described below, by way of example, with reference to FIGURE 5. The database server 34 (shown in FIGURE 2) performs the functionality of the database module 51. Any type of database organization could be utilized, including a flat file system, hierarchical database, relational database, or distributed database, such as provided by
5 database vendors, such as Oracle Corporation, Redwood Shores, California.

The analysis module 53 analyzes the collected measures sets 50 stored in the patient care records in the database 52. The analysis module 53 makes an automated determination of patient wellness in the form of a patient status
10 indicator 54. Collected measures sets 50 are periodically received from implantable medical devices and maintained by the database module 51 in the database 52. Through the use of this collected information, the analysis module 53 can continuously follow the medical well being of a patient and can recognize any trends in the collected information that might warrant medical intervention.
15 The analysis module 53 compares individual measures and derived measures obtained from both the care records for the individual patient and the care records for a disease specific group of patients or the patient population in general. The analytic operations performed by the analysis module 53 are further described below with reference to FIGURE 4. The application server 35 (shown in
20 FIGURE 2) performs the functionality of the analysis module 53.

The feedback module 55 provides automated feedback to the individual patient based, in part, on the patient status indicator 54. As described above, the feedback could be by electronic mail or by automated voice mail or facsimile. Preferably, the feedback is provided in a tiered manner. In the described
25 embodiment, four levels of automated feedback are provided. At a first level, an interpretation of the patient status indicator 54 is provided. At a second level, a notification of potential medical concern based on the patient status indicator 54 is provided. This feedback level could also be coupled with human contact by specially trained technicians or medical personnel. At a third level, the
30 notification of potential medical concern is forwarded to medical practitioners

located in the patient's geographic area. Finally, at a fourth level, a set of reprogramming instructions based on the patient status indicator 54 could be transmitted directly to the implantable medical device to modify the programming instructions contained therein. As is customary in the medical arts, the basic
5 tiered feedback scheme would be modified in the event of bona fide medical emergency. The application server 35 (shown in FIGURE 2) performs the functionality of the feedback module 55.

FIGURE 4 is a block diagram showing the analysis module 53 of the server system 16 of FIGURE 3. The analysis module 53 contains two functional
10 submodules: comparison module 62 and derivation module 63. The purpose of the comparison module 62 is to compare two or more individual measures, either collected or derived. The purpose of the derivation module 63 is to determine a derived measure based on one or more collected measures which is then used by the comparison module 62. For instance, a new and improved indicator of
15 impending heart failure could be derived based on the exemplary cardiac collected measures set described with reference to FIGURE 5. The analysis module 53 can operate either in a batch mode of operation wherein patient status indicators are generated for a set of individual patients or in a dynamic mode wherein a patient status indicator is generated on the fly for an individual patient.

20 The comparison module 62 receives as inputs from the database 17 two input sets functionally defined as peer collected measures sets 60 and sibling collected measures sets 61, although in practice, the collected measures sets are stored on a per sampling basis. Peer collected measures sets 60 contain individual collected measures sets that all relate to the same type of patient information, for
25 instance, atrial electrical activity, but which have been periodically collected over time. Sibling collected measures sets 61 contain individual collected measures sets that relate to different types of patient information, but which may have been collected at the same time or different times. In practice, the collected measures sets are not separately stored as "peer" and "sibling" measures. Rather, each
30 individual patient care record stores multiple sets of sibling collected measures.

The distinction between peer collected measures sets 60 and sibling collected measures sets 61 is further described below with reference to FIGURE 6.

The derivation module 63 determines derived measures sets 64 on an as-needed basis in response to requests from the comparison module 62. The
5 derived measures 64 are determined by performing linear and non-linear mathematical operations on selected peer measures 60 and sibling measures 61, as is known in the art.

FIGURE 5 is a database schema showing, by way of example, the organization of a cardiac patient care record stored 70 in the database 17 of the
10 system 10 of FIGURE 1. Only the information pertaining to collected measures sets are shown. Each patient care record would also contain normal identifying and treatment profile information, as well as medical history and other pertinent data (not shown). Each patient care record stores a multitude of collected
15 measures sets for an individual patient. Each individual set represents a recorded snapshot of telemetered signals data which was recorded, for instance, per heartbeat or binned average basis by the implantable medical device 12. For example, for a cardiac patient, the following information would be recorded as a collected measures set: atrial electrical activity 71, ventricular electrical activity 72, time of day 73, activity level 74, cardiac output 75, oxygen level 76,
20 cardiovascular pressure measures 77, pulmonary measures 78, interventions made by the implantable medical device 78, and the relative success of any interventions made 80. In addition, the implantable medical device 12 would also communicate device specific information, including battery status 81 and program settings 82. Other types of collected measures are possible. In addition, a well-
25 documented set of derived measures can be determined based on the collected measures, as is known in the art.

FIGURE 6 is a record view showing, by way of example, a set of partial cardiac patient care records stored in the database 17 of the system 10 of FIGURE
1. Three patient care records are shown for *Patient 1*, *Patient 2*, and *Patient 3*.
30 For each patient, three sets of measures are shown, *X*, *Y*, and *Z*. The measures are

organized into sets with *Set 0* representing sibling measures made at a reference time $t=0$. Similarly, *Set n-2*, *Set n-1* and *Set n* each represent sibling measures made at later reference times $t=n-2$, $t=n-1$ and $t=n$, respectively.

For a given patient, for instance, *Patient 1*, all measures representing the same type of patient information, such as measure X , are peer measures. These are measures, which are monitored over time in a disease-matched peer group. All measures representing different types of patient information, such as measures X , Y , and Z , are sibling measures. These are measures which are also measured over time, but which might have medically significant meaning when compared to each other within a single set. Each of the measures, X , Y , and Z , could be either collected or derived measures.

The analysis module 53 (shown in FIGURE 4) performs two basic forms of comparison. First, individual measures for a given patient can be compared to other individual measures for that same patient. These comparisons might be peer-to-peer measures projected over time, for instance, $X_n, X_{n-1}, X_{n-2}, \dots, X_0$, or sibling-to-sibling measures for a single snapshot, for instance, X_n, Y_n , and Z_n , or projected over time, for instance, $X_n, Y_n, Z_n, X_{n-1}, Y_{n-1}, Z_{n-1}, X_{n-2}, Y_{n-2}, Z_{n-2}, \dots, X_0, Y_0, Z_0$. Second, individual measures for a given patient can be compared to other individual measures for a group of other patients sharing the same disease-specific characteristics or to the patient population in general. Again, these comparisons might be peer-to-peer measures projected over time, for instance, $X_n, X_n', X_n'', X_{n-1}, X_{n-1}', X_{n-1}'', X_{n-2}, X_{n-2}', X_{n-2}'' \dots, X_0, X_0', X_0''$, or comparing the individual patient's measures to an average from the group. Similarly, these comparisons might be sibling-to-sibling measures for single snapshots, for instance, $X_n, X_n', X_n'', Y_n, Y_n', Y_n''$, and Z_n, Z_n', Z_n'' , or projected over time, for instance, $X_n, X_n', X_n'', Y_n, Y_n', Y_n'', Z_n, Z_n', Z_n'', X_{n-1}, X_{n-1}', X_{n-1}'', Y_{n-1}, Y_{n-1}', Y_{n-1}'', Z_{n-1}, Z_{n-1}', Z_{n-1}'', X_{n-2}, X_{n-2}', X_{n-2}'', Y_{n-2}, Y_{n-2}', Y_{n-2}'', Z_{n-2}, Z_{n-2}', Z_{n-2}'' \dots, X_0, X_0', X_0'', Y_0, Y_0', Y_0''$, and Z_0, Z_0', Z_0'' . Other forms of comparisons are feasible.

FIGURE 7 is a flow diagram showing a method 90 for automated collection and analysis of patient information retrieved from an implantable

medical device 12 for remote patient care in accordance with the present invention. The method 90 is implemented as a conventional computer program for execution by the server system 16 (shown in FIGURE 1). As a preparatory step, the patient care records are organized in the database 17 with a unique
5 patient care record assigned to each individual patient (block 91). Next, the collected measures sets for an individual patient are retrieved from the implantable medical device 12 (block 92) using a programmer, interrogator, telemetered signals transceiver, and the like. The retrieved collected measures sets are sent, on a substantially regular basis, over the internetwork 15 or similar
10 communications link (block 93) and periodically received by the server system 16 (block 94). The collected measures sets are stored into the patient care record in the database 17 for that individual patient (block 95). One or more of the collected measures sets for that patient are analyzed (block 96), as further described below with reference to FIGURE 8. Finally, feedback based on the
15 analysis is sent to that patient over the internetwork 15 as an email message, via telephone line as an automated voice mail or facsimile message, or by similar feedback communications link (block 97), as further described below with reference to FIGURE 11.

FIGURE 8 is a flow diagram showing the routine for analyzing collected
20 measures sets 96 for use in the method of FIGURE 7. The purpose of this routine is to make a determination of general patient wellness based on comparisons and heuristic trends analyses of the measures, both collected and derived, in the patient care records in the database 17. A first collected measures set is selected from a patient care record in the database 17 (block 100). If the measures
25 comparison is to be made to other measures originating from the patient care record for the same individual patient (block 101), a second collected measures set is selected from that patient care record (block 102). Otherwise, a group measures comparison is being made (block 101) and a second collected measures set is selected from another patient care record in the database 17 (block 103).

Note the second collected measures set could also contain averaged measures for a group of disease specific patients or for the patient population in general.

Next, if a sibling measures comparison is to be made (block 104), a routine for comparing sibling collected measures sets is performed (block 105), as
5 further described below with reference to FIGURE 9. Similarly, if a peer measures comparison is to be made (block 106), a routine for comparing sibling collected measures sets is performed (block 107), as further described below with reference to FIGURES 10A and 10B.

Finally, a patient status indicator is generated (block 108). By way of
10 example, cardiac output could ordinarily be approximately 5.0 liters per minute with a standard deviation of ± 1.0 . An actionable medical phenomenon could occur when the cardiac output of a patient is ± 3.0 - 4.0 standard deviations out of the norm. A comparison of the cardiac output measures 75 (shown in FIGURE 5) for an individual patient against previous cardiac output measures 75 would
15 establish the presence of any type of downward health trend as to the particular patient. A comparison of the cardiac output measures 75 of the particular patient to the cardiac output measures 75 of a group of patients would establish whether the patient is trending out of the norm. From this type of analysis, the analysis module 53 generates a patient status indicator 54 and other metrics of patient
20 wellness, as is known in the art.

FIGURE 9 is a flow diagram showing the routine for comparing sibling collected measures sets 105 for use in the routine of FIGURE 8. Sibling measures originate from the patient care records for an individual patient. The purpose of this routine is either to compare sibling derived measures to sibling derived
25 measures (blocks 111-113) or sibling collected measures to sibling collected measures (blocks 115-117). Thus, if derived measures are being compared (block 110), measures are selected from each collected measures set (block 111). First and second derived measures are derived from the selected measures (block 112) using the derivation module 63 (shown in FIGURE 4). The first and second
30 derived measures are then compared (block 113) using the comparison module 62

(also shown in FIGURE 4). The steps of selecting, determining, and comparing (blocks 111-113) are repeated until no further comparisons are required (block 114), whereupon the routine returns.

5 If collected measures are being compared (block 110), measures are selected from each collected measures set (block 115). The first and second collected measures are then compared (block 116) using the comparison module 62 (also shown in FIGURE 4). The steps of selecting and comparing (blocks 115-116) are repeated until no further comparisons are required (block 117), whereupon the routine returns.

10 FIGURES 10A and 10B are a flow diagram showing the routine for comparing peer collected measures sets 107 for use in the routine of FIGURE 8. Peer measures originate from patient care records for different patients, including groups of disease specific patients or the patient population in general. The purpose of this routine is to compare peer derived measures to peer derived
15 measures (blocks 122-125), peer derived measures to peer collected measures (blocks 126-129), peer collected measures to peer derived measures (block 131-134), or peer collected measures to peer collected measures (blocks 135-137). Thus, if the first measure being compared is a derived measure (block 120) and the second measure being compared is also a derived measure (block 121),
20 measures are selected from each collected measures set (block 122). First and second derived measures are derived from the selected measures (block 123) using the derivation module 63 (shown in FIGURE 4). The first and second derived measures are then compared (block 124) using the comparison module 62 (also shown in FIGURE 4). The steps of selecting, determining, and comparing
25 (blocks 122-124) are repeated until no further comparisons are required (block 115), whereupon the routine returns.

If the first measure being compared is a derived measure (block 120) but the second measure being compared is a collected measure (block 121), a first measure is selected from the first collected measures set (block 126). A first
30 derived measure is derived from the first selected measure (block 127) using the

derivation module 63 (shown in FIGURE 4). The first derived and second collected measures are then compared (block 128) using the comparison module 62 (also shown in FIGURE 4). The steps of selecting, determining, and comparing (blocks 126-128) are repeated until no further comparisons are required (block 129), whereupon the routine returns.

If the first measure being compared is a collected measure (block 120) but the second measure being compared is a derived measure (block 130), a second measure is selected from the second collected measures set (block 131). A second derived measure is derived from the second selected measure (block 132) using the derivation module 63 (shown in FIGURE 4). The first collected and second derived measures are then compared (block 133) using the comparison module 62 (also shown in FIGURE 4). The steps of selecting, determining, and comparing (blocks 131-133) are repeated until no further comparisons are required (block 134), whereupon the routine returns.

If the first measure being compared is a collected measure (block 120) and the second measure being compared is also a collected measure (block 130), measures are selected from each collected measures set (block 135). The first and second collected measures are then compared (block 136) using the comparison module 62 (also shown in FIGURE 4). The steps of selecting and comparing (blocks 135-136) are repeated until no further comparisons are required (block 137), whereupon the routine returns.

FIGURE 11 is a flow diagram showing the routine for providing feedback 97 for use in the method of FIGURE 7. The purpose of this routine is to provide tiered feedback based on the patient status indicator. Four levels of feedback are provided with increasing levels of patient involvement and medical care intervention. At a first level (block 150), an interpretation of the patient status indicator 54, preferably phrased in lay terminology, and related health care information is sent to the individual patient (block 151) using the feedback module 55 (shown in FIGURE 3). At a second level (block 152), a notification of potential medical concern, based on the analysis and heuristic trends analysis, is

sent to the individual patient (block 153) using the feedback module 55. At a third level (block 154), the notification of potential medical concern is forwarded to the physician responsible for the individual patient or similar health care professionals (block 155) using the feedback module 55. Finally, at a fourth level (block 156), reprogramming instructions are sent to the implantable medical device 12 (block 157) using the feedback module 55.

Therefore, through the use of the collected measures sets, the present invention makes possible immediate access to expert medical care at any time and in any place. For example, after establishing and registering for each patient an appropriate baseline set of measures, the database server could contain a virtually up-to-date patient history, which is available to medical providers for the remote diagnosis and prevention of serious illness regardless of the relative location of the patient or time of day.

Moreover, the gathering and storage of multiple sets of critical patient information obtained on a routine basis makes possible treatment methodologies based on an algorithmic analysis of the collected data sets. Each successive introduction of a new collected measures set into the database server would help to continually improve the accuracy and effectiveness of the algorithms used. In addition, the present invention potentially enables the detection, prevention, and cure of previously unknown forms of disorders based on a trends analysis and by a cross-referencing approach to create continuously improving peer-group reference databases.

Finally, the present invention makes possible the provision of tiered patient feedback based on the automated analysis of the collected measures sets. This type of feedback system is suitable for use in, for example, a subscription based health care service. At a basic level, informational feedback can be provided by way of a simple interpretation of the collected data. The feedback could be built up to provide a graduated response to the patient, for example, to notify the patient that he or she is trending into a potential trouble zone. Human interaction could be introduced, both by remotely situated and local medical

practitioners. Finally, the feedback could include direct interventive measures, such as remotely reprogramming a patient's IPG.

FIGURE 12 is a block diagram showing a system for automated collection and analysis of regularly retrieved patient information for remote patient care 200 in accordance with a further embodiment of the present invention. The system 200 provides remote patient care in a manner similar to the system 10 of FIGURE 1, but with additional functionality for diagnosing and monitoring multiple sites within a patient's body using a variety of patient sensors for diagnosing one or more disorder. The patient 201 can be the recipient of an implantable medical device 202, as described above, or have an external medical device 203 attached, such as a Holter monitor-like device for monitoring electrocardiograms. In addition, one or more sites in or around the patient's body can be monitored using multiple sensors 204a, 204b, such as described in U.S. Patents 4,987,897; 5,040,536; 5,113,859; and 5,987,352, the disclosures of which are incorporated herein by reference. Other types of devices with physiological measure sensors, both heterogeneous and homogenous, could be used, either within the same device or working in conjunction with each other, as is known in the art.

As part of the system 200, the database 17 stores patient care records 205 for each individual patient to whom remote patient care is being provided. Each patient care record 205 contains normal patient identification and treatment profile information, as well as medical history, medications taken, height and weight, and other pertinent data (not shown). The patient care records 205 consist primarily of monitoring sets 206 storing device and derived measures (D&DM) sets 207 and quality of life and symptom measures (QOLM) sets 208 recorded and determined thereafter on a regular, continuous basis. The organization of the device and derived measures sets 205 for an exemplary cardiac patient care record is described above with reference to FIGURE 5. The organization of the quality of life and symptom measures sets 208 is further described below with reference to FIGURE 14.

Optionally, the patient care records 205 can further include a reference baseline 209 storing a special set of device and derived reference measures sets 210 and quality of life and symptom measures sets 211 recorded and determined during an initial observation period, such as described in the related, commonly-
5 owned U.S. Patent application, Serial No. ____, entitled "System And Method For Determining A Reference Baseline Of Individual Patient Status For Use In An Automated Collection And Analysis Patient Care System," pending, filed December 31, 1999, the disclosure of which is incorporated herein by reference. Other forms of database organization are feasible.

10 Finally, simultaneous notifications can also be delivered to the patient's physician, hospital, or emergency medical services provider 212 using feedback means similar to that used to notify the patient. As described above, the feedback could be by electronic mail or by automated voice mail or facsimile. The feedback can also include normalized voice feedback, such as described in the
15 related, commonly-owned U.S. Patent application, Serial No. ____, entitled "System And Method For Providing Normalized Voice Feedback From An Individual Patient In An Automated Collection And Analysis Patient Care System," pending, filed December 31, 1999, the disclosure of which is incorporated herein by reference.

20 FIGURE 13 is a block diagram showing the analysis module 53 of the server system 16 of FIGURE 12. The peer collected measures sets 60 and sibling collected measures sets 61 can be organized into site specific groupings based on the sensor from which they originate, that is, implantable medical device 202, external medical device 203, or multiple sensors 204a, 204b. The functionality of
25 the analysis module 53 is augmented to iterate through a plurality of site specific measures sets 215 and one or more disorders.

As an adjunct to remote patient care through the monitoring of measured physiological data via implantable medical device 202, external medical device
30 203 and multiple sensors 204a, 204b, quality of life and symptom measures sets 208 can also be stored in the database 17 as part of the monitoring sets 206. A

quality of life measure is a semi-quantitative self-assessment of an individual patient's physical and emotional well-being and a record of symptoms, such as provided by the Duke Activities Status Indicator. These scoring systems can be provided for use by the patient 11 on the personal computer 18 (shown in
5 FIGURE 1) to record his or her quality of life scores for both initial and periodic download to the server system 16. FIGURE 14 is a database schema showing, by way of example, the organization of a quality of life and symptom measures set record 220 for care of patients stored as part of a patient care record 205 in the database 17 of the system 200 of FIGURE 12. The following exemplary
10 information is recorded for a patient: overall health wellness 221, psychological state 222, chest discomfort 223, location of chest discomfort 224, palpitations 225, shortness of breath 226, exercise tolerance 227, cough 228, sputum production 229, sputum color 230, energy level 231, syncope 232, near syncope 233, nausea 234, diaphoresis 235, time of day 91, and other quality of life and
15 symptom measures as would be known to one skilled in the art.

Other types of quality of life and symptom measures are possible, such as those indicated by responses to the Minnesota Living with Heart Failure Questionnaire described in E. Braunwald, ed., "Heart Disease—A Textbook of Cardiovascular Medicine," pp. 452-454, W.B. Saunders Co. (1997), the disclosure
20 of which is incorporated herein by reference. Similarly, functional classifications based on the relationship between symptoms and the amount of effort required to provoke them can serve as quality of life and symptom measures, such as the New York Heart Association (NYHA) classifications I, II, III and IV, also described in
Ibid.

25 The patient may also add non-device quantitative measures, such as the six-minute walk distance, as complementary data to the device and derived measures sets 207 and the symptoms during the six-minute walk to quality of life and symptom measures sets 208.

30 FIGURE 15 is a record view showing, by way of example, a set of partial cardiac patient care records stored in the database 17 of the system 200 of

FIGURE 12. Three patient care records are again shown for *Patient 1*, *Patient 2*, and *Patient 3* with each of these records containing site specific measures sets 215, grouped as follows. First, the patient care record for *Patient 1* includes three site specific measures sets *A*, *B* and *C*, corresponding to three sites on *Patient 1*'s
 5 body. Similarly, the patient care record for *Patient 2* includes two site specific measures sets *A* and *B*, corresponding to two sites, both of which are in the same relative positions on *Patient 2*'s body as the sites for *Patient 1*. Finally, the patient care record for *Patient 3* includes two site specific measures sets *A* and *D*, also corresponding to two medical device sensors, only one of which, Site *A*, is in
 10 the same relative position as Site *A* for *Patient 1* and *Patient 2*.

The analysis module 53 (shown in FIGURE 13) performs two further forms of comparison in addition to comparing the individual measures for a given patient to other individual measures for that same patient or to other individual measures for a group of other patients sharing the same disease-specific
 15 characteristics or to the patient population in general. First, the individual measures corresponding to each body site for an individual patient can be compared to other individual measures for that same patient, a peer group or a general patient population. Again, these comparisons might be peer-to-peer measures projected over time, for instance, comparing measures for each site, *A*,
 20 *B* and *C*, for *Patient 1*, $X_{n_A}, X_{n_A'}, X_{n_A''}, X_{n-1_A}, X_{n-1_A'}, X_{n-1_A''}, X_{n-2_A}, X_{n-2_A'}, X_{n-2_A''},$
 $X_{n-2_A''} \dots X_{0_A}, X_{0_A'}, X_{0_A''}; X_{n_B}, X_{n_B'}, X_{n_B''}, X_{n-1_B}, X_{n-1_B'}, X_{n-1_B''}, X_{n-2_B}, X_{n-2_B'},$
 $X_{n-2_B''} \dots X_{0_B}, X_{0_B'}, X_{0_B''}; X_{n_C}, X_{n_C'}, X_{n_C''}, X_{n-1_C}, X_{n-1_C'}, X_{n-1_C''}, X_{n-2_C}, X_{n-2_C'},$
 $X_{n-2_C''} \dots X_{0_C}, X_{0_C'}, X_{0_C''};$ comparing comparable measures for Site *A* for the
 three patients, $X_{n_A}, X_{n_A'}, X_{n_A''}, X_{n-1_A}, X_{n-1_A'}, X_{n-1_A''}, X_{n-2_A}, X_{n-2_A'}, X_{n-2_A''} \dots$
 25 $X_{0_A}, X_{0_A'}, X_{0_A''};$ or comparing the individual patient's measures to an average from the group. Similarly, these comparisons might be sibling-to-sibling measures for single snapshots, for instance, comparing comparable measures for Site *A* for the three patients, $X_{n_A}, X_{n_A'}, X_{n_A''}, Y_{n_A}, Y_{n_A'}, Y_{n_A''},$ and $Z_{n_A}, Z_{n_A'}, Z_{n_A''},$

or comparing those same comparable measures for Site A projected over time, for instance, $X_{n_A}, X_{n_A'}, X_{n_A''}, Y_{n_A}, Y_{n_A'}, Y_{n_A''}, Z_{n_A}, Z_{n_A'}, Z_{n_A''}, X_{n-1_A}, X_{n-1_A'}, X_{n-1_A''}, Y_{n-1_A}, Y_{n-1_A'}, Y_{n-1_A''}, Z_{n-1_A}, Z_{n-1_A'}, Z_{n-1_A''}, X_{n-2_A}, X_{n-2_A'}, X_{n-2_A''}, Y_{n-2_A}, Y_{n-2_A'}, Y_{n-2_A''}, Z_{n-2_A}, Z_{n-2_A'}, Z_{n-2_A''} \dots X_{0_A}, X_{0_A'}, X_{0_A''}, Y_{0_A}, Y_{0_A'}, Y_{0_A''},$ and $Z_{0_A}, Z_{0_A'}, Z_{0_A''}.$

- 5 Other forms of site-specific comparisons, including comparisons between individual measures from non-comparable sites between patients, are feasible.

Second, the individual measures can be compared on a disorder specific basis. The individual measures stored in each cardiac patient record can be logically grouped into measures relating to specific disorders and diseases, for instance, congestive heart failure, myocardial infarction, respiratory distress, and atrial fibrillation. The foregoing comparison operations performed by the analysis module 53 are further described below with reference to FIGURES 17A-17B.

FIGURE 16 is a Venn diagram showing, by way of example, peer group overlap between the partial patient care records 205 of FIGURE 15. Each patient care record 205 includes characteristics data 250, 251, 252, including personal traits, demographics, medical history, and related personal data, for patients 1, 2 and 3, respectively. For example, the characteristics data 250 for patient 1 might include personal traits which include gender and age, such as male and an age between 40-45; a demographic of resident of New York City; and a medical history consisting of anterior myocardial infraction, congestive heart failure and diabetes. Similarly, the characteristics data 251 for patient 2 might include identical personal traits, thereby resulting in partial overlap 253 of characteristics data 250 and 251. Similar characteristics overlap 254, 255, 256 can exist between each respective patient. The overall patient population 257 would include the universe of all characteristics data. As the monitoring population grows, the number of patients with personal traits matching those of the monitored patient will grow, increasing the value of peer group referencing. Large peer groups, well matched across all monitored measures, will result in a well known natural history of disease and will allow for more accurate prediction of the clinical

course of the patient being monitored. If the population of patients is relatively small, only some traits 256 will be uniformly present in any particular peer group. Eventually, peer groups, for instance, composed of 100 or more patients each, would evolve under conditions in which there would be complete overlap of substantially all salient data, thereby forming a powerful core reference group for any new patient being monitored.

FIGURES 17A-17B are flow diagrams showing a method for automated collection and analysis of regularly retrieved patient information for remote patient care 260 in accordance with a further embodiment of the present invention. As with the method 90 of FIGURE 7, this method is also implemented as a conventional computer program and performs the same set of steps as described with reference to FIGURE 7 with the following additional functionality. As before, the patient care records are organized in the database 17 with a unique patient care record assigned to each individual patient (block 261). Next, the individual measures for each site are iteratively obtained in a first processing loop (blocks 262-267) and each disorder is iteratively analyzed in a second processing loop (blocks 268-270). Other forms of flow control are feasible, including recursive processing.

During each iteration of the first processing loop (blocks 262-267), the collected measures sets for an individual patient are retrieved from the medical device or sensor located at the current site (block 263) using a programmer, interrogator, telemetered signals transceiver, and the like. The retrieved collected measures sets are sent, on a substantially regular basis, over the internetwork or similar communications link (block 264) and periodically received by the server system 16 (block 265). The collected measures sets are stored into the patient care record 205 in the database 17 for that individual patient (block 266).

During each iteration of the second processing loop (blocks 268-270), one or more of the collected measures sets for that patient are analyzed for the current disorder (block 269), as further described below with reference to FIGURE 18. Finally, feedback based on the analysis is sent to that patient over the

internet network 15 as an email message, via telephone line as an automated voice mail or facsimile message, or by similar feedback communications link (block 97), as further described above with reference to FIGURE 11.

FIGURE 18 is a flow diagram showing a routine for analyzing collected
5 measures sets 270 for use in the method 260 of FIGURES 17A-17B. The purpose of this routine is to make a determination of general patient wellness based on comparisons and heuristic trends analyses of the device and derived measures and quality of life and symptom measures in the patient care records 205 in the database 17. A first collected measures set is selected from a patient care record
10 in the database 17 (block 290). The selected measures set can either be compared to other measures originating from the patient care record for the same individual patient or to measures from a peer group of disease specific patients or for the patient population in general (block 291). If the first collected measures set is being compared within an individual patient care record (block 291), the selected
15 measures set can either be compared to measures from the same site or from another site (block 292). If from the same site (block 292), a second collected measures set is selected for the current site from that patient care record (block 293). Otherwise, a second collected measures set is selected for another site from that patient care record (block 294). Similarly, if the first collected measures set
20 is being compared within a group (block 291), the selected measures set can either be compared to measures from the same comparable site or from another site (block 295). If from the same comparable site (block 295), a second collected measures set is selected for a comparable site from another patient care record (block 296). Otherwise, a second collected measures set is selected for another
25 site from another patient care record (block 297). Note the second collected measures set could also contain averaged measures for a group of disease specific patients or for the patient population in general.

Next, if a sibling measures comparison is to be made (block 298), the routine for comparing sibling collected measures sets is performed (block 105), as
30 further described above with reference to FIGURE 9. Similarly, if a peer

measures comparison is to be made (block 299), the routine for comparing sibling collected measures sets is performed (block 107), as further described above with reference to FIGURES 10A and 10B.

5 Finally, a patient status indicator is generated (block 300), as described above with reference to FIGURE 8. In addition, the measures sets can be further evaluated and matched to diagnose specific medical disorders, such as congestive heart failure, myocardial infarction, respiratory distress, and atrial fibrillation, as described in related, commonly-owned U.S. Patent applications, Serial No. 09/441,623, pending, filed November 16, 1999; Serial No. 09/441,612, pending, 10 filed November 16, 1999; Serial No. 09/442, 125, pending, filed November 16, 1999; and Serial No. 09/441,613, pending, filed November 16, 1999, the disclosures of which are incorporated herein by reference. In addition, multiple near-simultaneous disorders can be ordered and prioritized as part of the patient status indicator as described in the related, commonly-owned U.S. Patent 15 application, Serial No. 09/441,405, pending, filed November 16, 1999, the disclosure of which is incorporated herein by reference.

20 While the invention has been particularly shown and described as referenced to the embodiments thereof, those skilled in the art will understand that the foregoing and other changes in form and detail may be made therein without departing from the spirit and scope of the invention.

What is claimed is:

1 1. A system for automated collection and analysis of regularly
2 retrieved patient information for remote patient care, comprising:
3 a network server receiving a set of collected measures retrieved on a
4 substantially regular basis from a medical device having a sensor for monitoring
5 at least one physiological measure of an individual patient, the collected measures
6 set comprising individual measures which each relate to patient information
7 recorded by the medical device;
8 a database coupled to the network server and storing the collected
9 measures set into a patient care record for the individual patient within the
10 database organized to store one or more patient care records which each comprise
11 a plurality of the collected measures sets; and
12 an application server coupled to the database and analyzing one or more of
13 the collected measures sets in the patient care record for the individual patient
14 relative to one or more other collected measures sets stored in the database to
15 determine a patient status indicator.

1 2. A system according to Claim 1, further comprising:
2 the network server receiving a set of quality of life measures recorded by
3 the individual patient;
4 the database storing the collected quality of life measures set into the
5 patient care record for the individual patient within the database; and
6 the application server determining a change in patient status by comparing
7 at least one recorded quality of life measure to at least one other corresponding
8 recorded quality of life measure.

1 3. A system according to Claim 1, further comprising:
2 the network server repeatedly receiving one or more collected measures
3 sets which are each recorded by a sensor which monitors at least one
4 physiological measure of the individual patient, each such sensor monitoring a

5 site within the individual patient unique from the site monitored by any other such
6 sensor;

7 the database storing each collected measures set organized by specific site
8 into the patient care record for the individual patient within the database; and
9 the application server analyzing one or more of the site specific collected
10 measures sets in the patient care record for each site within the individual patient
11 relative to one or more other site specific collected measures sets stored in the
12 database to determine a patient status indicator.

1 4. A system according to Claim 3, wherein the one or more site
2 specific collected measures sets and the one or more other site specific collected
3 measures sets both store measures collected from the same relative site.

1 5. A system according to Claim 3, wherein the one or more site
2 specific collected measures sets and the one or more other site specific collected
3 measures sets both store measures collected from a different site.

1 6. A system according to Claim 3, the application server further
2 comprising:

3 a comparison module comparing an initial measure selected from the one
4 or more site specific collected measures sets to a sibling measure selected from
5 the one or more other site specific collected measures sets, the initial measure and
6 the sibling measure both relating to the same type of patient information.

1 7. A system according to Claim 3, the application server further
2 comprising:

3 a derivation module determining an initial derived measure using at least
4 one measure selected from the one or more site specific collected measures sets
5 and determining a sibling derived measure using at least one measure selected
6 from the one or more other site specific collected measures sets, the initial derived
7 measure and the sibling derived measure both relating to the same type of derived
8 patient information; and

9 a comparison module comparing the initial derived measure to the sibling
10 derived measure.

1 8. A system according to Claim 3, the application server further
2 comprising:

3 a comparison module comparing an initial measure selected from the one
4 or more site specific collected measures sets to a peer measure selected from the
5 one or more other site specific collected measures sets, the initial measure relating
6 to a different type of patient information than the peer measure.

1 9. A system according to Claim 3, the application server further
2 comprising:

3 a derivation module determining a peer derived measure using at least one
4 measure selected from the one or more other site specific collected measures sets;
5 and

6 a comparison module comparing an initial measure selected from the one
7 or more site specific collected measures sets to the peer derived measure, the
8 initial measure relating to a different type of patient information than the derived
9 patient information to which the peer derived measure relates.

1 10. A system according to Claim 3, the application server further
2 comprising:

3 a derivation module determining an initial derived measure using at least
4 one measure selected from the one or more site specific collected measures sets;
5 and

6 a comparison module comparing the initial derived measure to a peer
7 measure selected from the one or more other site specific collected measures sets,
8 the initial derived measure relating to a different type of derived patient
9 information than the patient information to which the peer measure relates.

1 11. A system according to Claim 3, the application server further
2 comprising:

3 a derivation module determining an initial derived measure using at least
4 one measure selected from the one or more site specific collected measures sets
5 and determining a peer derived measure using at least one measure selected from
6 the one or more other site specific collected measures sets; and
7 a comparison module comparing the initial derived measure to the peer
8 derived measure, the initial derived measure relating to a different type of derived
9 patient information than the derived patient information to which the peer derived
10 measure relates.

1 12. An system according to Claim 1, further comprising:
2 the database further storing a reference baseline comprising recorded
3 measures which each relate to patient information recorded during an initial time
4 period and comprise either medical device measures or derived measures
5 calculable therefrom; and
6 a database module obtaining at least one of the at least one recorded
7 measure and the at least one other recorded measure from the retrieved reference
8 baseline.

1 13. A system according to Claim 1, wherein the one or more other site
2 specific collected measures sets are stored in the patient care record for the
3 individual patient for whom the patient care indicator has been determined.

1 14. A system according to Claim 1, wherein the one or more other site
2 specific collected measures sets are stored in the patient care records for a group
3 of one or more other individual patients.

1 15. A system according to Claim 1, further comprising:
2 a collection client communicatively interposed between the medical
3 device and network server, the collection client retrieving the collected measures
4 set and downloading the collected measures set from the collection client into a
5 network server.

1 16. A system according to Claim 15, wherein the collection client is
2 selected from the group consisting of a programmer, interrogator, recorder,
3 monitor, telemetered signals transceiver, personal computer, digital data
4 processor, and combinations thereof.

1 17. A system according to Claim 1, the application server further
2 comprising:
3 a feedback module providing tiered feedback comprising:
4 at a first level of feedback, communicating an interpretation of the
5 patient status indicator to the individual patient;
6 at a second level of feedback, communicating a notification of
7 potential medical concern based on the patient status indicator to the individual
8 patient;
9 at a third level of feedback, communicating a notification of
10 potential medical concern based on the patient status indicator to medical
11 personnel in local proximity to the individual patient; and
12 at a fourth level of feedback, communicating a set of
13 reprogramming instructions based on the patient status indicator to the medical
14 device.

1 18. A system according to Claim 17, wherein the automated feedback
2 comprises at least one of the group consisting of a peer group status indicator, a
3 historical status indicator, a trend indicator, a medicinal efficacy indicator, and a
4 wellness indicator.

1 19. A system according to Claim 17, wherein the feedback module
2 communicates over a communications link which comprises at least one of the
3 following: internetwork link, intranetwork link, serial link, data telephone link,
4 satellite link, radio-frequency link, infrared link, fiber optic link, coaxial cable
5 link, television link, and combinations thereof.

1 20. A system according to Claim 17, wherein the feedback client is
2 selected from the group consisting of a personal computer, facsimile machine,
3 telephone instrument, network computer, wireless computer, personal data
4 assistant, television, digital data processor, and combinations thereof.

1 21. A system according to Claim 1, the application server further
2 comprising:
3 an analysis module dynamically analyzing the one or more of the collected
4 measures sets in the patient care record for the individual patient.

1 22. A system according to Claim 1, the application server further
2 comprising:
3 an analysis module analyzing the one or more of the collected measures
4 sets in the patient care record for the individual patient in a batch comprising the
5 one or more of the collected measures sets in patient care records for a plurality of
6 individual patients.

1 23. A system according to Claim 1, wherein the medical device
2 communicates over a communications link which comprises at least one of the
3 following: internetwork link, intranetwork link, serial link, data telephone link,
4 satellite link, radio-frequency link, infrared link, fiber optic link, coaxial cable
5 link, television link, and combinations thereof.

1 24. A system according to Claim 1, wherein the database comprises at
2 least one of the following: volatile storage, non-volatile storage, removable
3 storage, fixed storage, random access storage, sequential access storage,
4 permanent storage, erasable storage, and combinations thereof.

1 25. A system according to Claim 24, wherein the organization of the
2 database comprises at least one of the following: flat file, hierarchical database,
3 relational database, distributed database, and combinations thereof.

1 26. A system according to Claim 1, wherein the medical device is
2 selected from the group consisting of a pacemaker, cardioverter defibrillator, heart
3 failure monitor, event monitor, cardiopulmonary monitor, metabolic monitor or
4 device, endocrinology monitor or device, hematological monitor or device,
5 neuromuscular monitor or device, gastrointestinal monitor or device,
6 genitourinary monitor or device, and combinations thereof.

1 27. A system according to Claim 1, wherein the set of collected
2 measures comprises at least one of the following: atrial electrical activity,
3 ventricular electrical activity, time of day, activity level, cardiac output, oxygen
4 level, cardiovascular pressure measures, pulmonary measures, interventions
5 made, and combinations thereof.

1 28. A system according to Claim 27, the set of collected measures
2 further comprising derived measures selected from the group consisting of linear
3 measures derived from the set of collected measures, non-linear measures derived
4 from the set of collected measures, and combinations thereof.

1 29. A method for automated collection and analysis of regularly
2 retrieved patient information for remote patient care, comprising:
3 periodically receiving a set of collected measures retrieved on a
4 substantially regular basis from a medical device having a sensor for monitoring
5 at least one physiological measure of an individual patient, the collected measures
6 set comprising individual measures which each relate to patient information
7 recorded by the medical device;
8 storing the collected measures set into a patient care record for the
9 individual patient within a database organized to store one or more patient care
10 records which each comprise a plurality of the collected measures sets; and
11 analyzing one or more of the collected measures sets in the patient care
12 record for the individual patient relative to one or more other collected measures
13 sets stored in the database to determine a patient status indicator.

1 30. A method according to Claim 29, further comprising:
2 receiving a set of quality of life measures recorded by the individual
3 patient;
4 storing the collected quality of life measures set into the patient care
5 record for the individual patient within the database; and
6 determining a change in patient status by comparing at least one recorded
7 quality of life measure to at least one other corresponding recorded quality of life
8 measure.

1 31. A method according to Claim 29, further comprising:
2 repeatedly receiving one or more collected measures sets which are each
3 recorded by a sensor which monitors at least one physiological measure of the
4 individual patient, each such sensor monitoring a site within the individual patient
5 unique from the site monitored by any other such sensor;
6 storing each collected measures set organized by specific site into the
7 patient care record for the individual patient within the database; and
8 analyzing one or more of the site specific collected measures sets in the
9 patient care record for each site within the individual patient relative to one or
10 more other site specific collected measures sets stored in the database to
11 determine a patient status indicator.

1 32. A method according to Claim 31, wherein the one or more site
2 specific collected measures sets and the one or more other site specific collected
3 measures sets both store measures collected from the same relative site.

1 33. A method according to Claim 31, wherein the one or more site
2 specific collected measures sets and the one or more other site specific collected
3 measures sets both store measures collected from a different site.

1 34. A method according to Claim 31, the operation of analyzing the
2 one or more site specific collected measures sets further comprising:

3 comparing an initial measure selected from the one or more site specific
4 collected measures sets to a sibling measure selected from the one or more other
5 site specific collected measures sets, the initial measure and the sibling measure
6 both relating to the same type of patient information.

1 35. A method according to Claim 31, the operation of analyzing the
2 one or more site specific collected measures sets further comprising:

3 determining an initial derived measure using at least one measure selected
4 from the one or more site specific collected measures sets;

5 determining a sibling derived measure using at least one measure selected
6 from the one or more other site specific collected measures sets, the initial derived
7 measure and the sibling derived measure both relating to the same type of derived
8 patient information; and

9 comparing the initial derived measure to the sibling derived measure.

1 36. A method according to Claim 31, the operation of analyzing the
2 one or more site specific collected measures sets further comprising:

3 comparing an initial measure selected from the one or more site specific
4 collected measures sets to a peer measure selected from the one or more other site
5 specific collected measures sets, the initial measure relating to a different type of
6 patient information than the peer measure.

1 37. A method according to Claim 31, the operation of analyzing the
2 one or more site specific collected measures sets further comprising:

3 determining a peer derived measure using at least one measure selected
4 from the one or more other site specific collected measures sets; and

5 comparing an initial measure selected from the one or more site specific
6 collected measures sets to the peer derived measure, the initial measure relating to
7 a different type of patient information than the derived patient information to
8 which the peer derived measure relates.

1 38. A method according to Claim 31, the operation of analyzing the
2 one or more site specific collected measures sets further comprising:
3 determining an initial derived measure using at least one measure selected
4 from the one or more site specific collected measures sets; and
5 comparing the initial derived measure to a peer measure selected from the
6 one or more other site specific collected measures sets, the initial derived measure
7 relating to a different type of derived patient information than the patient
8 information to which the peer measure relates.

1 39. A method according to Claim 31, the operation of analyzing the ...
2 one or more site specific collected measures sets further comprising:
3 determining an initial derived measure using at least one measure selected
4 from the one or more site specific collected measures sets;
5 determining a peer derived measure using at least one measure selected
6 from the one or more other site specific collected measures sets; and
7 comparing the initial derived measure to the peer derived measure, the
8 initial derived measure relating to a different type of derived patient information
9 than the derived patient information to which the peer derived measure relates.

1 40. A method according to Claim 39, further comprising:
2 retrieving a reference baseline comprising recorded measures which each
3 relate to patient information recorded during an initial time period and comprise
4 either medical device measures or derived measures calculable therefrom; and
5 obtaining at least one of the at least one recorded measure and the at least
6 one other recorded measure from the retrieved reference baseline.

1 41. A method according to Claim 39, wherein the one or more other
2 site specific collected measures sets are stored in the patient care record for the
3 individual patient for whom the patient care indicator has been determined.

1 42. A method according to Claim 39, wherein the one or more other
2 site specific collected measures sets are stored in the patient care records for a
3 group of one or more other individual patients.

1 43. A method according to Claim 39, further comprising:
2 providing tiered feedback comprising:

3 at a first level of feedback, communicating an interpretation of the
4 patient status indicator to the individual patient;

5 at a second level of feedback, communicating a notification of
6 potential medical concern based on the patient status indicator to the individual
7 patient;

8 at a third level of feedback, communicating a notification of
9 potential medical concern based on the patient status indicator to medical
10 personnel in local proximity to the individual patient; and

11 at a fourth level of feedback, communicating a set of
12 reprogramming instructions based on the patient status indicator to the medical
13 device.

1 44. A computer-readable storage medium holding code for automated
2 collection and analysis of regularly retrieved patient information for remote
3 patient care, comprising:

4 periodically receiving a set of collected measures retrieved on a
5 substantially regular basis from a medical device having a sensor for monitoring
6 at least one physiological measure of an individual patient, the collected measures
7 set comprising individual measures which each relate to patient information
8 recorded by the medical device;

9 storing the collected measures set into a patient care record for the
10 individual patient within a database organized to store one or more patient care
11 records which each comprise a plurality of the collected measures sets; and

12 analyzing one or more of the collected measures sets in the patient care
13 record for the individual patient relative to one or more other collected measures
14 sets stored in the database to determine a patient status indicator.

1 45. A storage medium according to Claim 44, further comprising:
2 receiving a set of quality of life measures recorded by the individual
3 patient;
4 storing the collected quality of life measures set into the patient care
5 record for the individual patient within the database; and
6 determining a change in patient status by comparing at least one recorded
7 quality of life measure to at least one other corresponding recorded quality of life
8 measure.

1 46. A storage medium according to Claim 44, further comprising:
2 repeatedly receiving one or more collected measures sets which are each
3 recorded by a sensor which monitors at least one physiological measure of the
4 individual patient, each such sensor monitoring a site within the individual patient
5 unique from the site monitored by any other such sensor;
6 storing each collected measures set organized by specific site into the
7 patient care record for the individual patient within the database; and
8 analyzing one or more of the site specific collected measures sets in the
9 patient care record for each site within the individual patient relative to one or
10 more other site specific collected measures sets stored in the database to
11 determine a patient status indicator.

1 47. A storage medium according to Claim 46, the operation of
2 analyzing the one or more site specific collected measures sets further
3 comprising:
4 comparing an initial measure selected from the one or more site specific
5 collected measures sets to a sibling measure selected from the one or more other

6 site specific collected measures sets, the initial measure and the sibling measure
7 both relating to the same type of patient information.

1 48. A storage medium according to Claim 46, the operation of
2 analyzing the one or more site specific collected measures sets further
3 comprising:
4 determining an initial derived measure using at least one measure selected
5 from the one or more site specific collected measures sets;
6 determining a sibling derived measure using at least one measure selected
7 from the one or more other site specific collected measures sets, the initial derived
8 measure and the sibling derived measure both relating to the same type of derived
9 patient information; and
10 comparing the initial derived measure to the sibling derived measure.

1 49. A storage medium according to Claim 46, the operation of
2 analyzing the one or more site specific collected measures sets further
3 comprising:
4 comparing an initial measure selected from the one or more site specific
5 collected measures sets to a peer measure selected from the one or more other site
6 specific collected measures sets, the initial measure relating to a different type of
7 patient information than the peer measure.

1 50. A storage medium according to Claim 46, the operation of
2 analyzing the one or more site specific collected measures sets further
3 comprising:
4 determining a peer derived measure using at least one measure selected
5 from the one or more other site specific collected measures sets; and
6 comparing an initial measure selected from the one or more site specific
7 collected measures sets to the peer derived measure, the initial measure relating to
8 a different type of patient information than the derived patient information to
9 which the peer derived measure relates.

1 51. A storage medium according to Claim 46, the operation of
2 analyzing the one or more site specific collected measures sets further
3 comprising:

4 determining an initial derived measure using at least one measure selected
5 from the one or more site specific collected measures sets; and

6 comparing the initial derived measure to a peer measure selected from the
7 one or more other site specific collected measures sets, the initial derived measure
8 relating to a different type of derived patient information than the patient
9 information to which the peer measure relates.

1 52. A storage medium according to Claim 46, the operation of
2 analyzing the one or more site specific collected measures sets further
3 comprising:

4 determining an initial derived measure using at least one measure selected
5 from the one or more site specific collected measures sets;

6 determining a peer derived measure using at least one measure selected
7 from the one or more other site specific collected measures sets; and

8 comparing the initial derived measure to the peer derived measure, the
9 initial derived measure relating to a different type of derived patient information
10 than the derived patient information to which the peer derived measure relates.

1 53. An storage medium according to Claim 44, further comprising:

2 retrieving a reference baseline comprising recorded measures which each
3 relate to patient information recorded during an initial time period and comprise
4 either medical device measures or derived measures calculable therefrom; and

5 obtaining at least one of the at least one recorded measure and the at least
6 one other recorded measure from the retrieved reference baseline.

1 54. A storage medium according to Claim 44, further comprising:
2 providing tiered feedback comprising:

3 at a first level of feedback, communicating an interpretation of the
4 patient status indicator to the individual patient;

5 at a second level of feedback, communicating a notification of
6 potential medical concern based on the patient status indicator to the individual
7 patient;

8 at a third level of feedback, communicating a notification of
9 potential medical concern based on the patient status indicator to medical
10 personnel in local proximity to the individual patient; and

11 at a fourth level of feedback, communicating a set of
12 reprogramming instructions based on the patient status indicator to the medical
13 device.

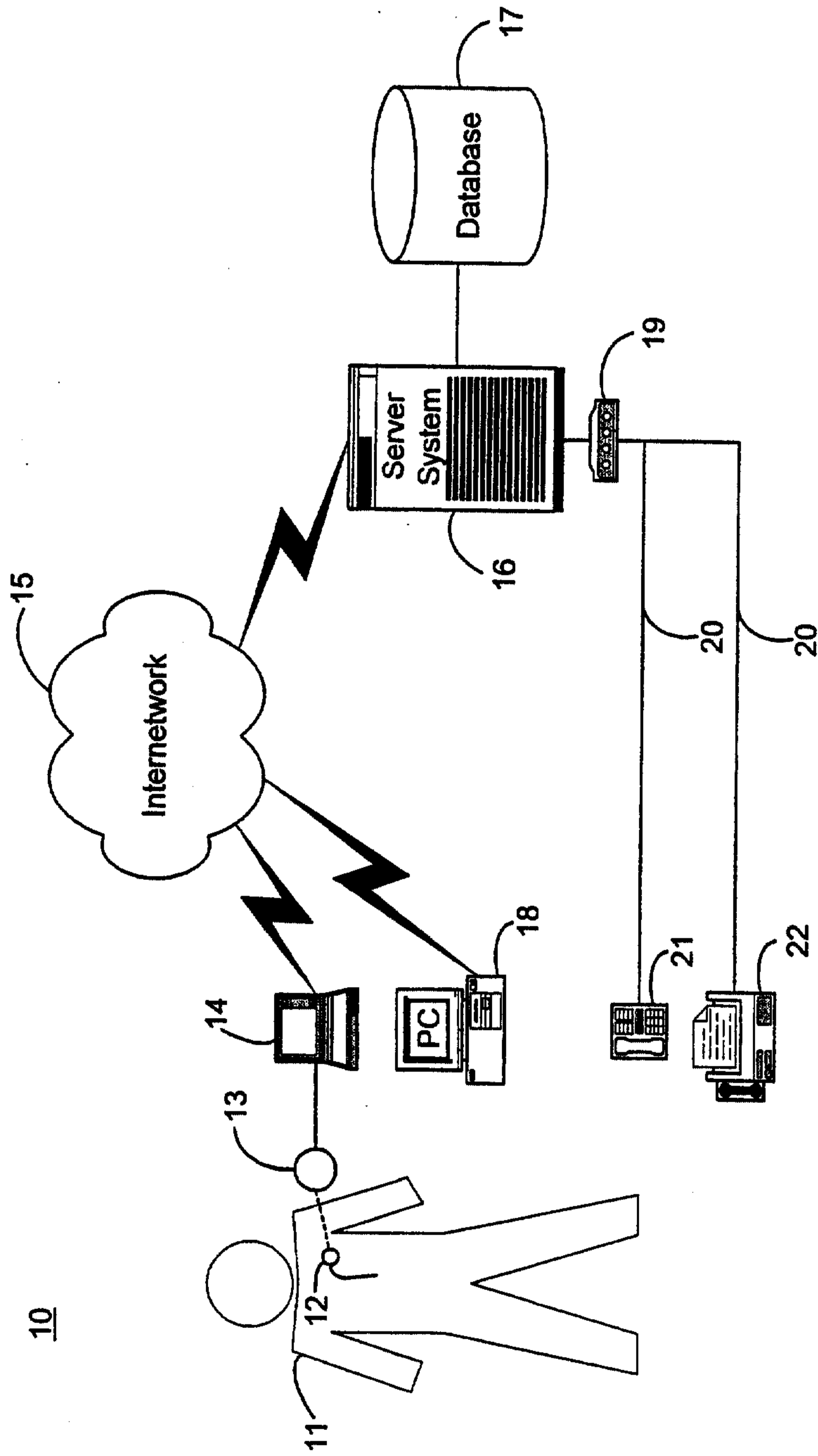

FIGURE 1

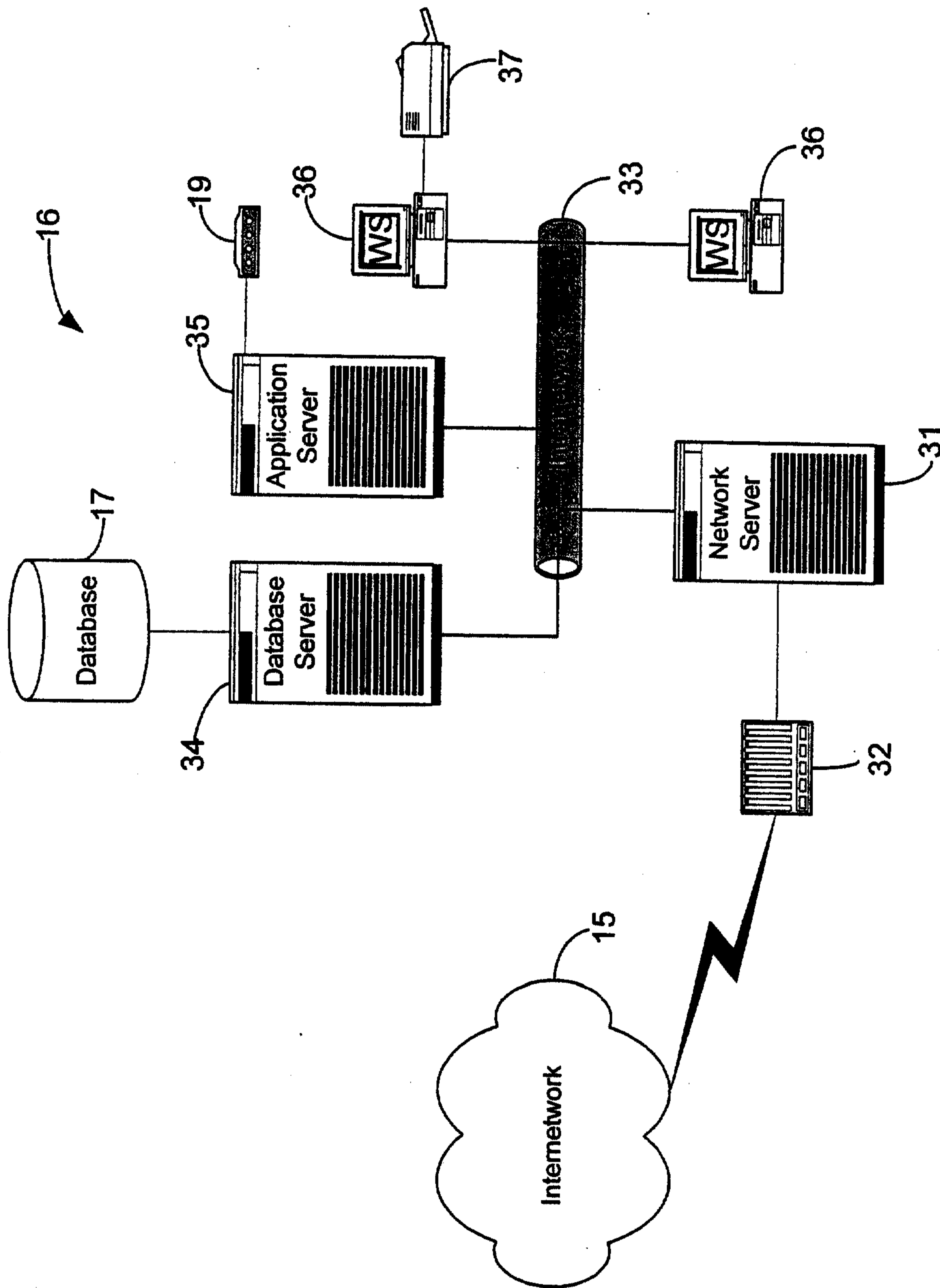

FIGURE 2

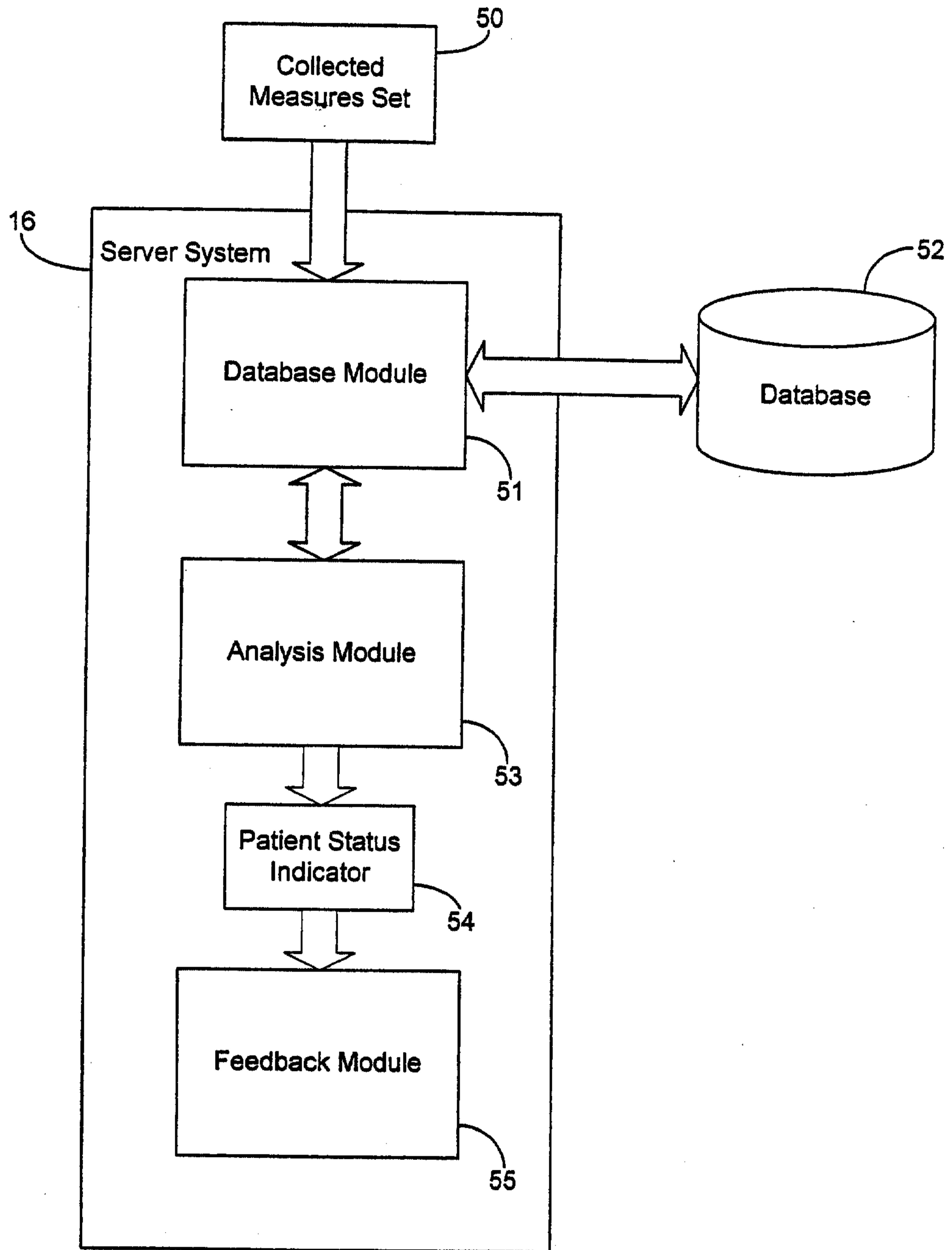

FIGURE 3

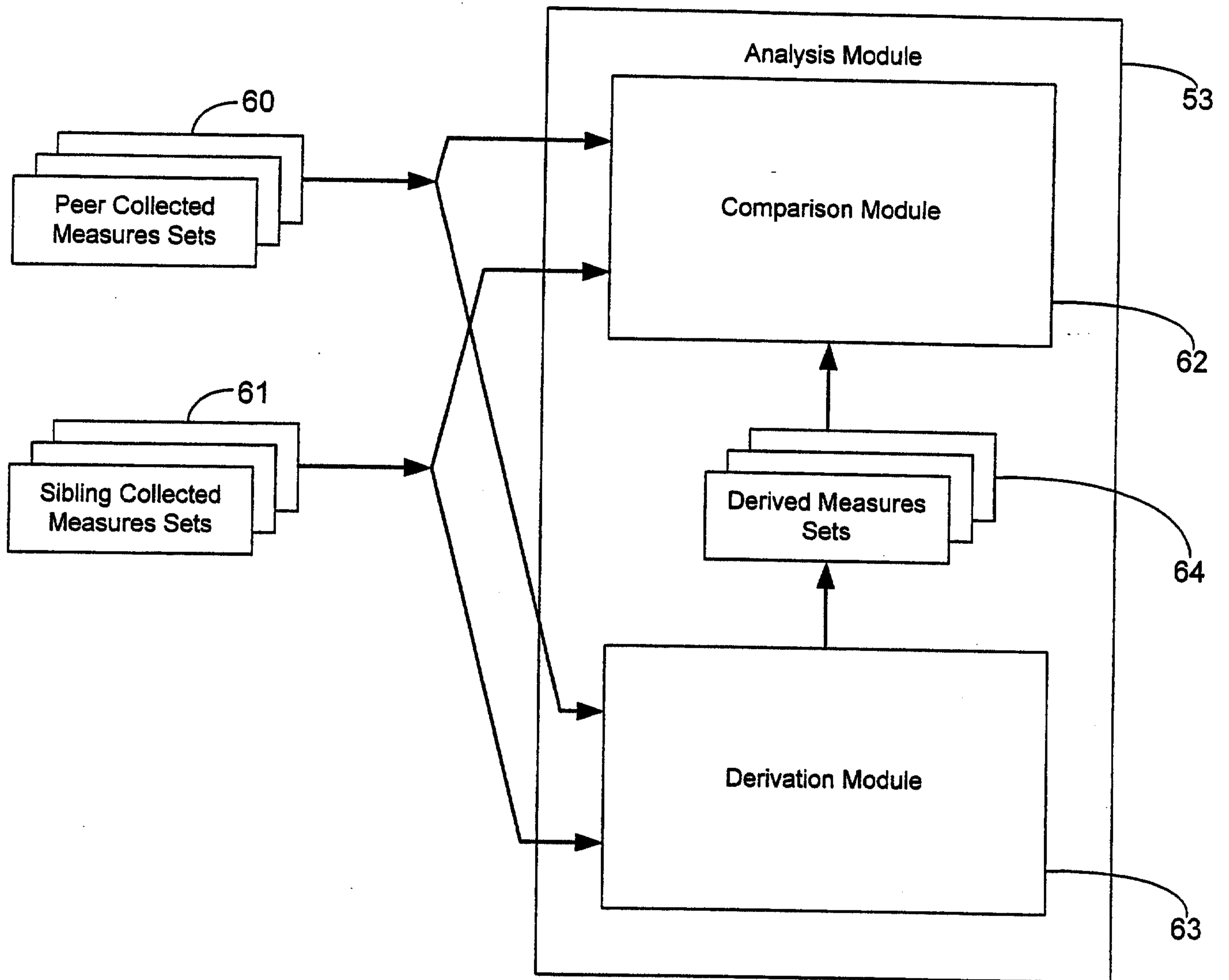

FIGURE 4

70 →

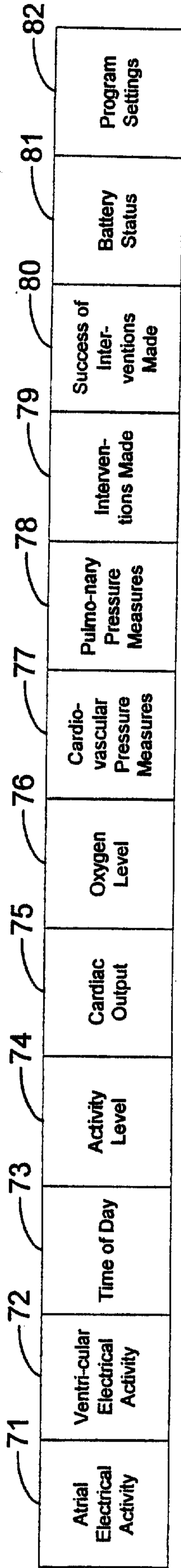

FIGURE 5

Patient 1

Set 0				Set n-2	Set n-1	Set n
X_0	•	•	•	X_{n-2}	X_{n-1}	X_n
Y_0	•	•	•	Y_{n-2}	Y_{n-1}	Y_n
Z_0	•	•	•	Z_{n-2}	Z_{n-1}	Z_n

time →

Patient 2

Set 0				Set n-2	Set n-1	Set n
X_0'	•	•	•	X_{n-2}'	X_{n-1}'	X_n'
Y_0'	•	•	•	Y_{n-2}'	Y_{n-1}'	Y_n'
Z_0'	•	•	•	Z_{n-2}'	Z_{n-1}'	Z_n'

time →

Patient 3

Set 0				Set n-2	Set n-1	Set n
X_0''	•	•	•	X_{n-2}''	X_{n-1}''	X_n''
Y_0''	•	•	•	Y_{n-2}''	Y_{n-1}''	Y_n''
Z_0''	•	•	•	Z_{n-2}''	Z_{n-1}''	Z_n''

time →

FIGURE 6

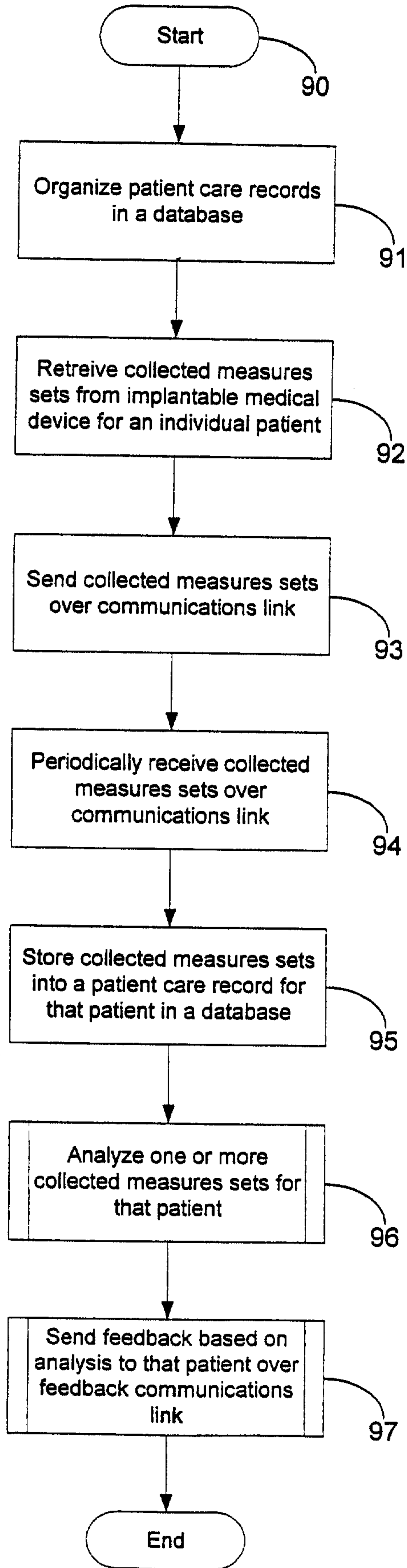

FIGURE 7

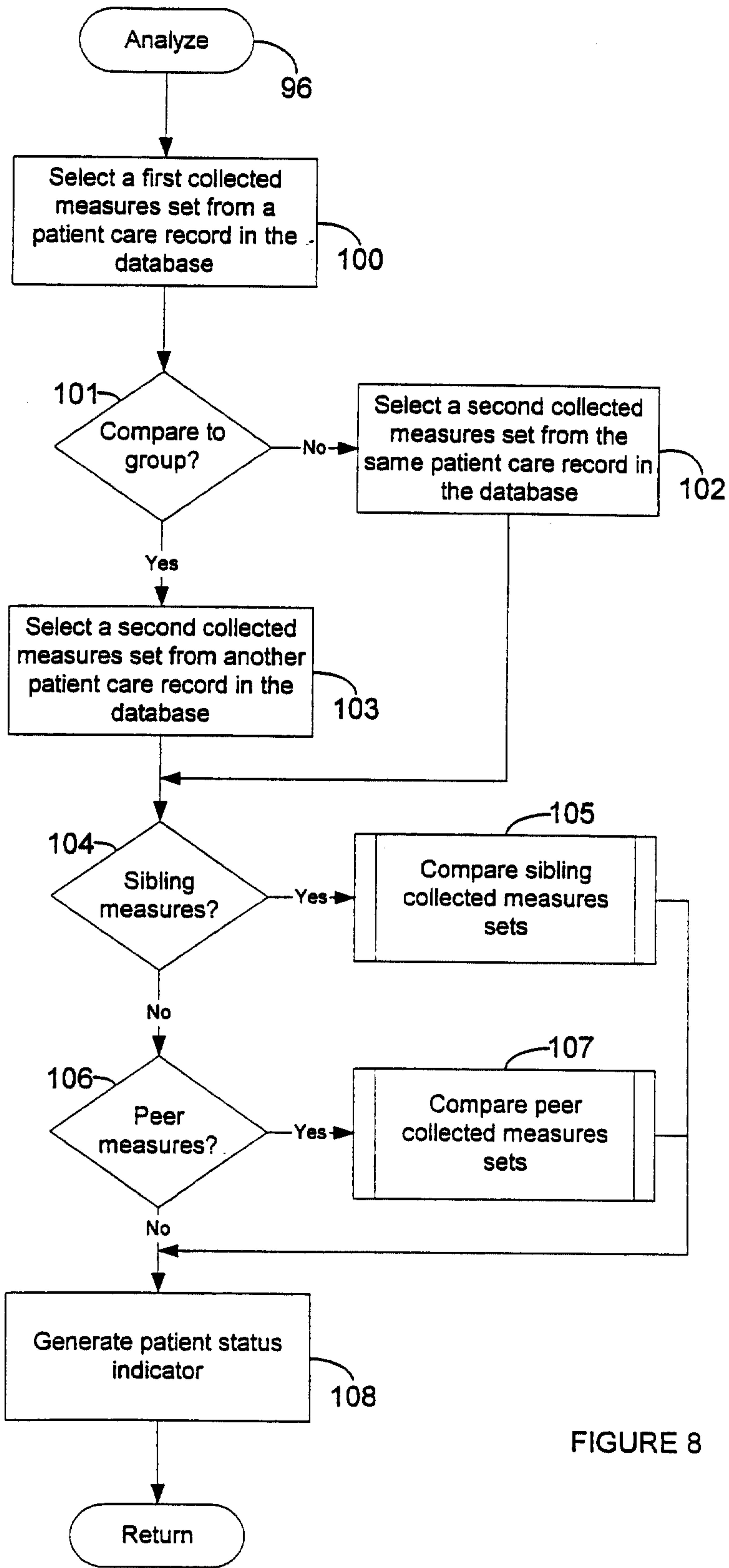

FIGURE 8

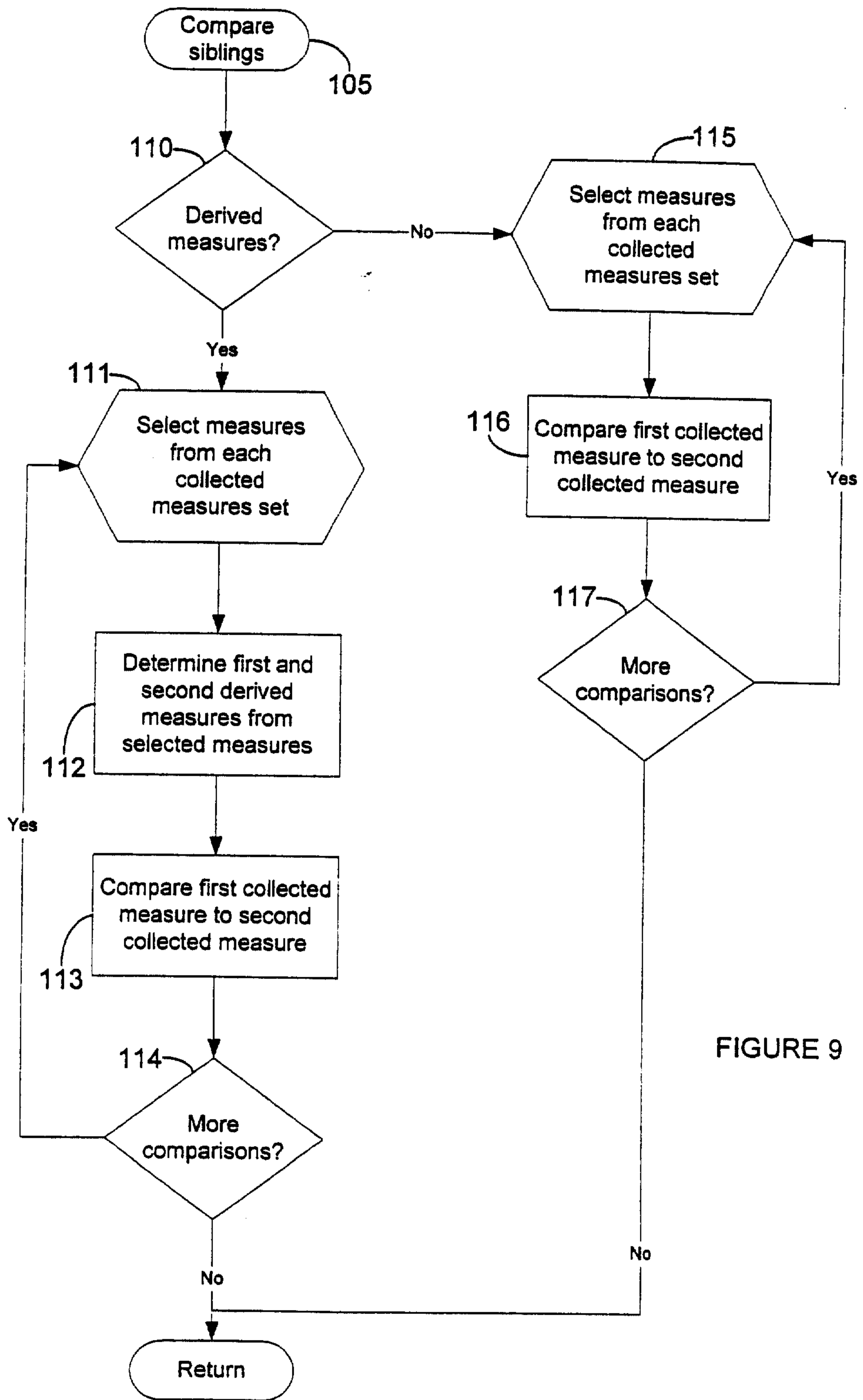

FIGURE 9

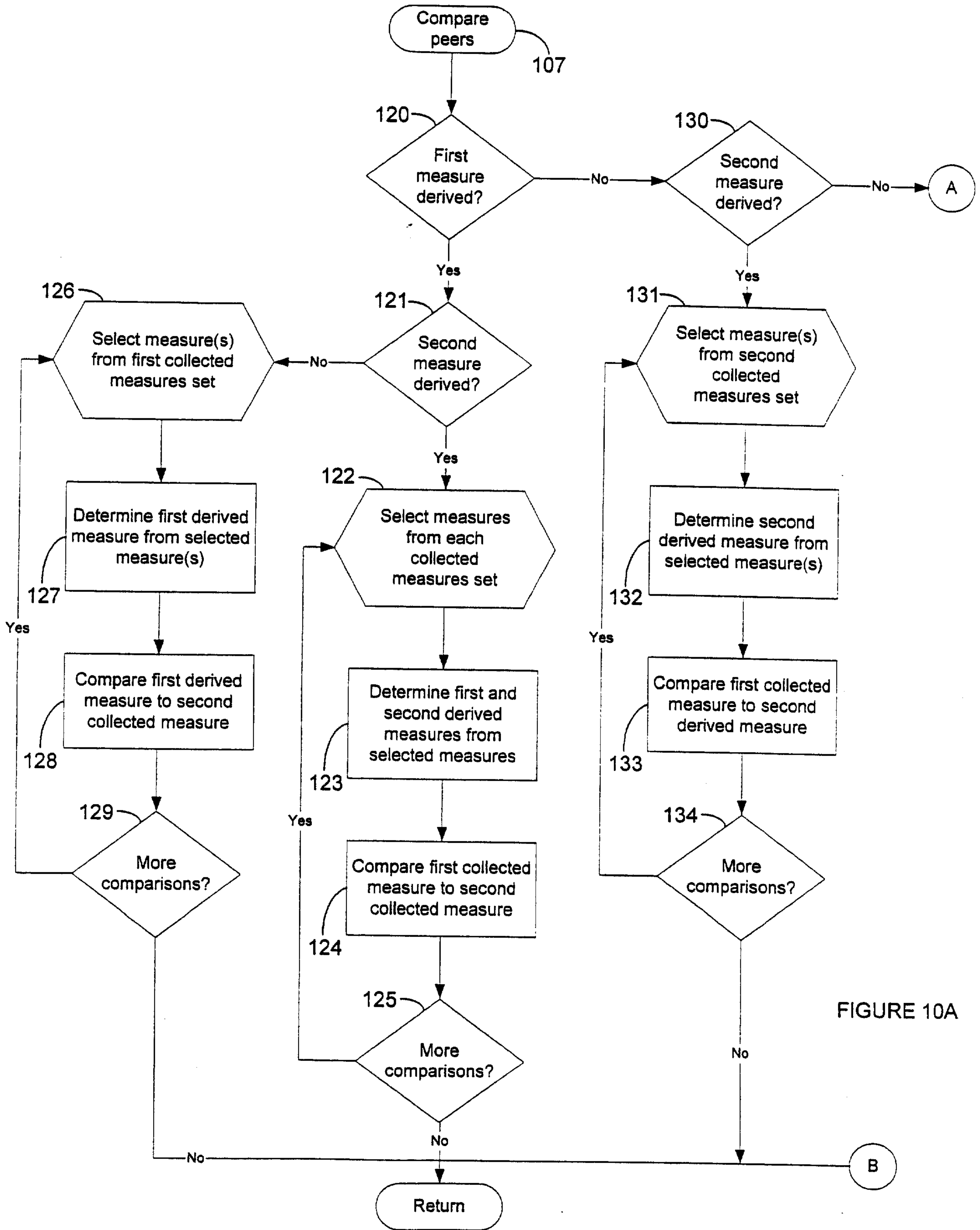

FIGURE 10A

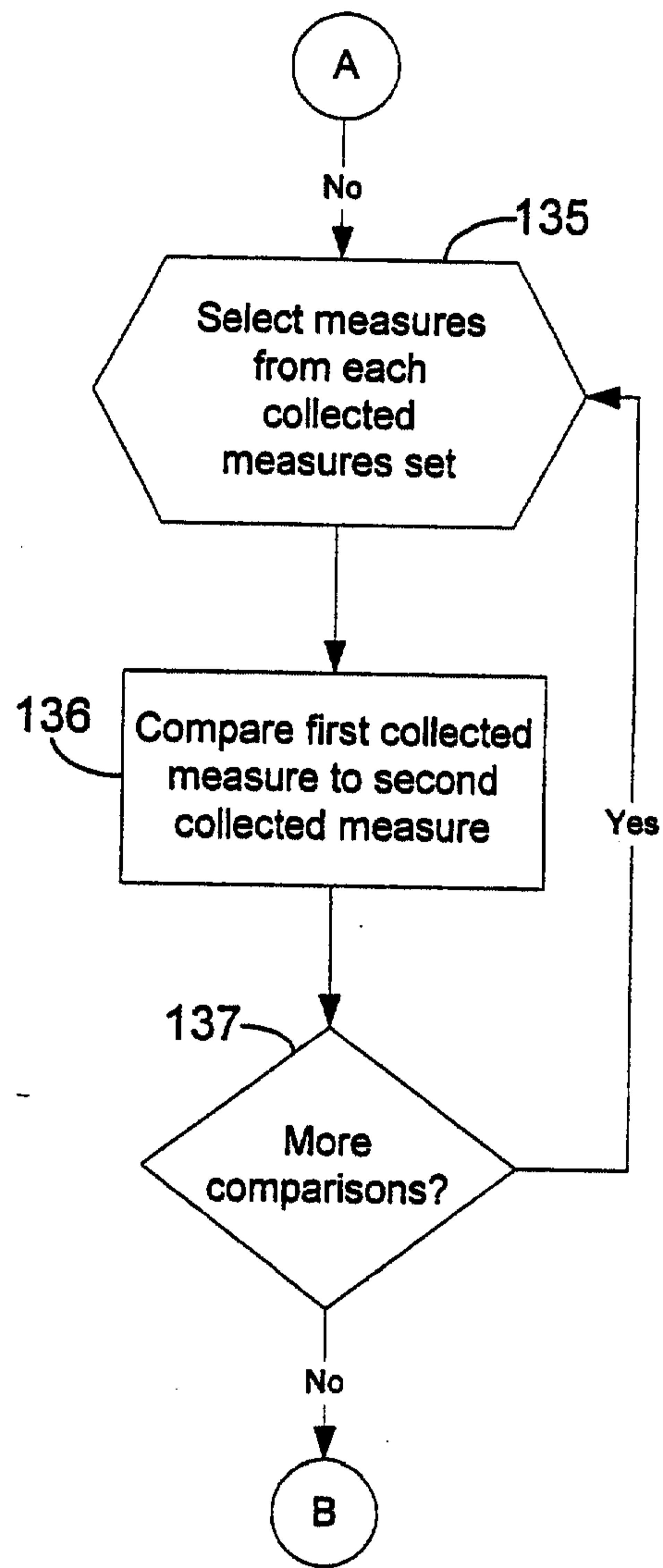

FIGURE 10B

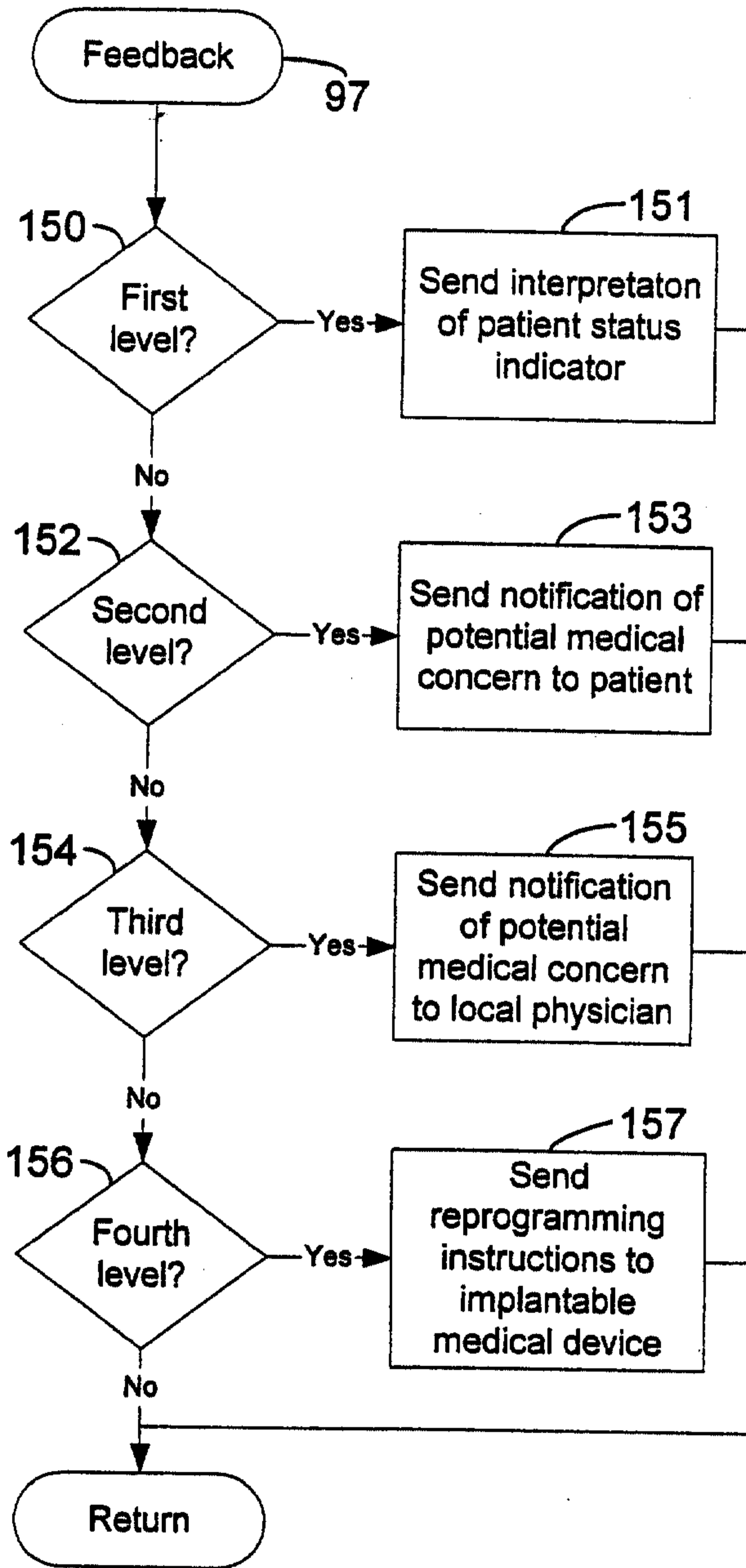

FIGURE 11

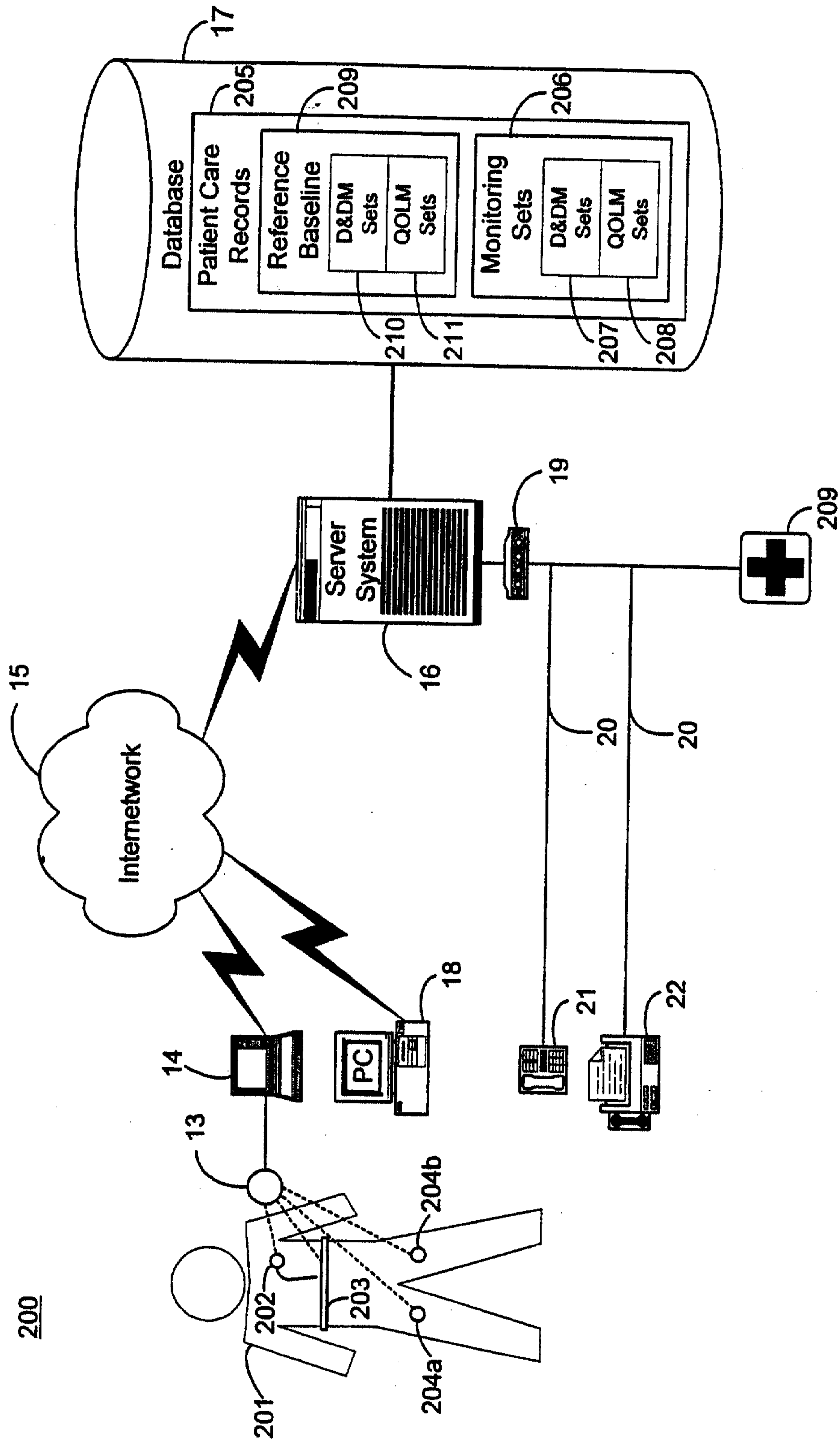

FIGURE 12

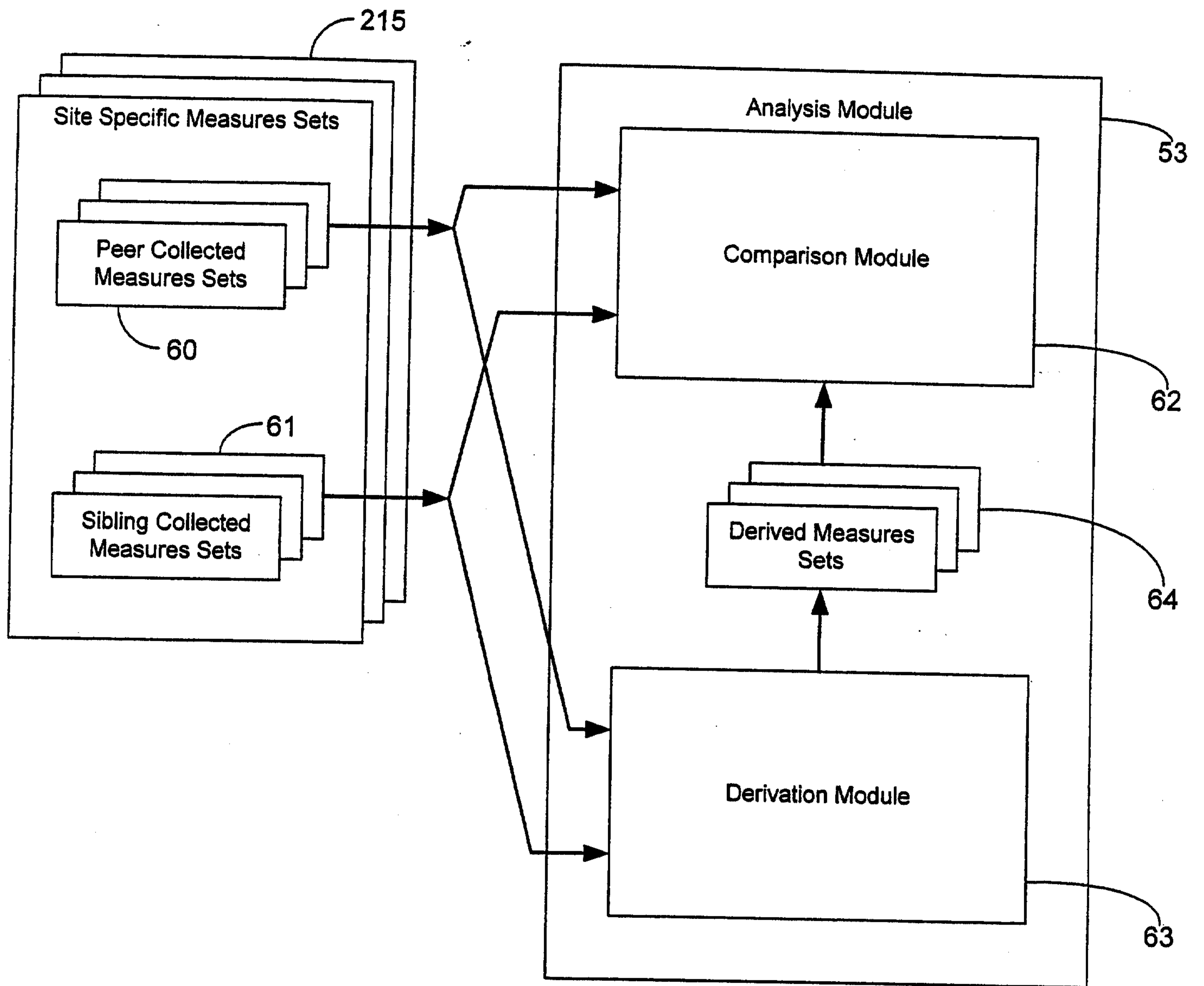

FIGURE 13

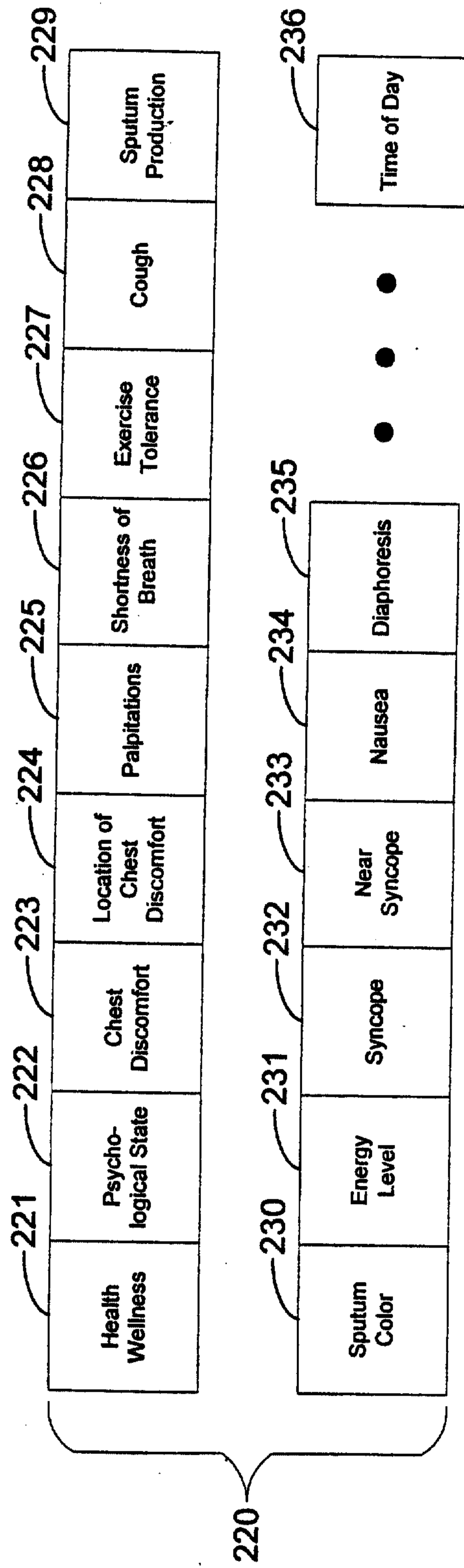

FIGURE 14

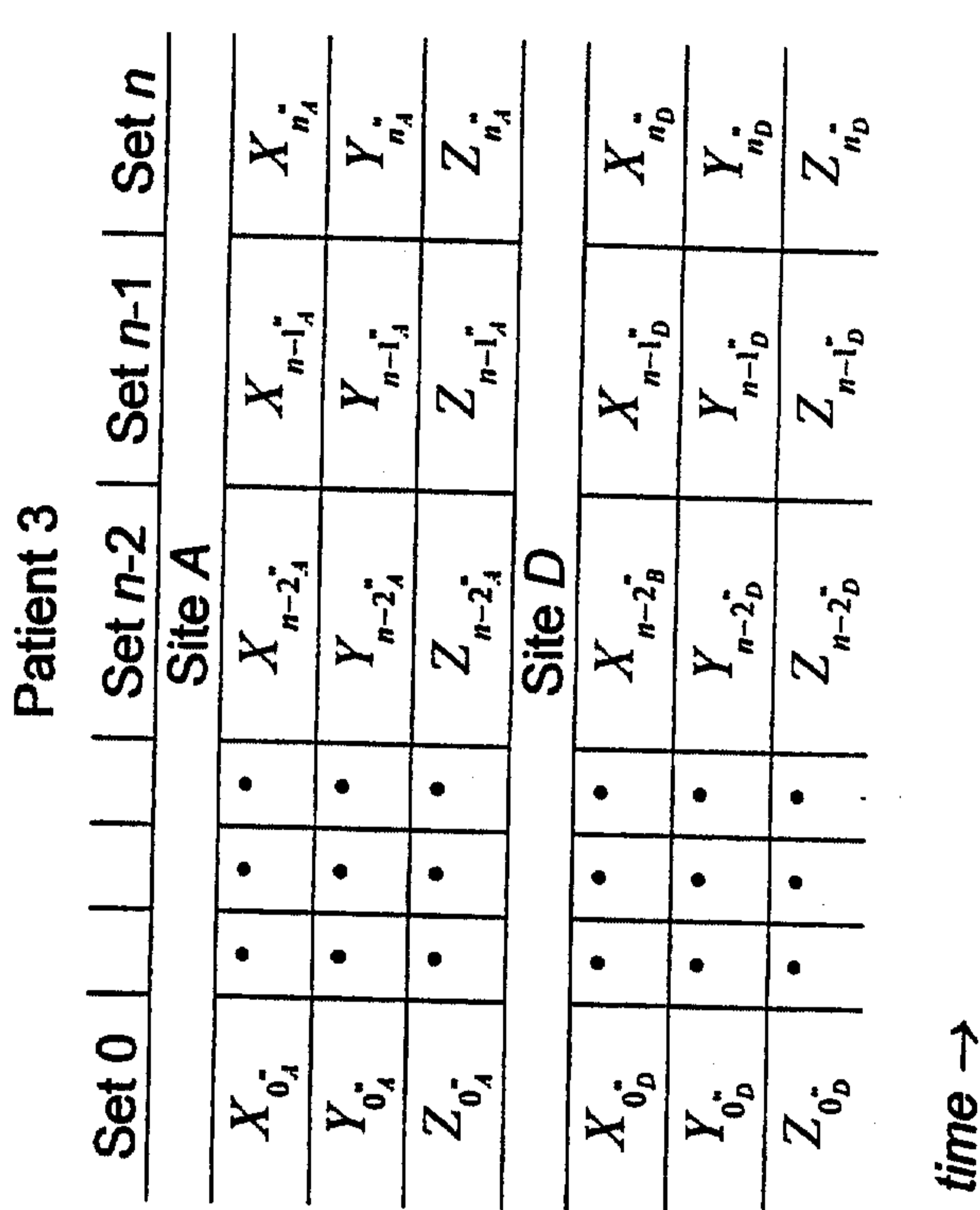
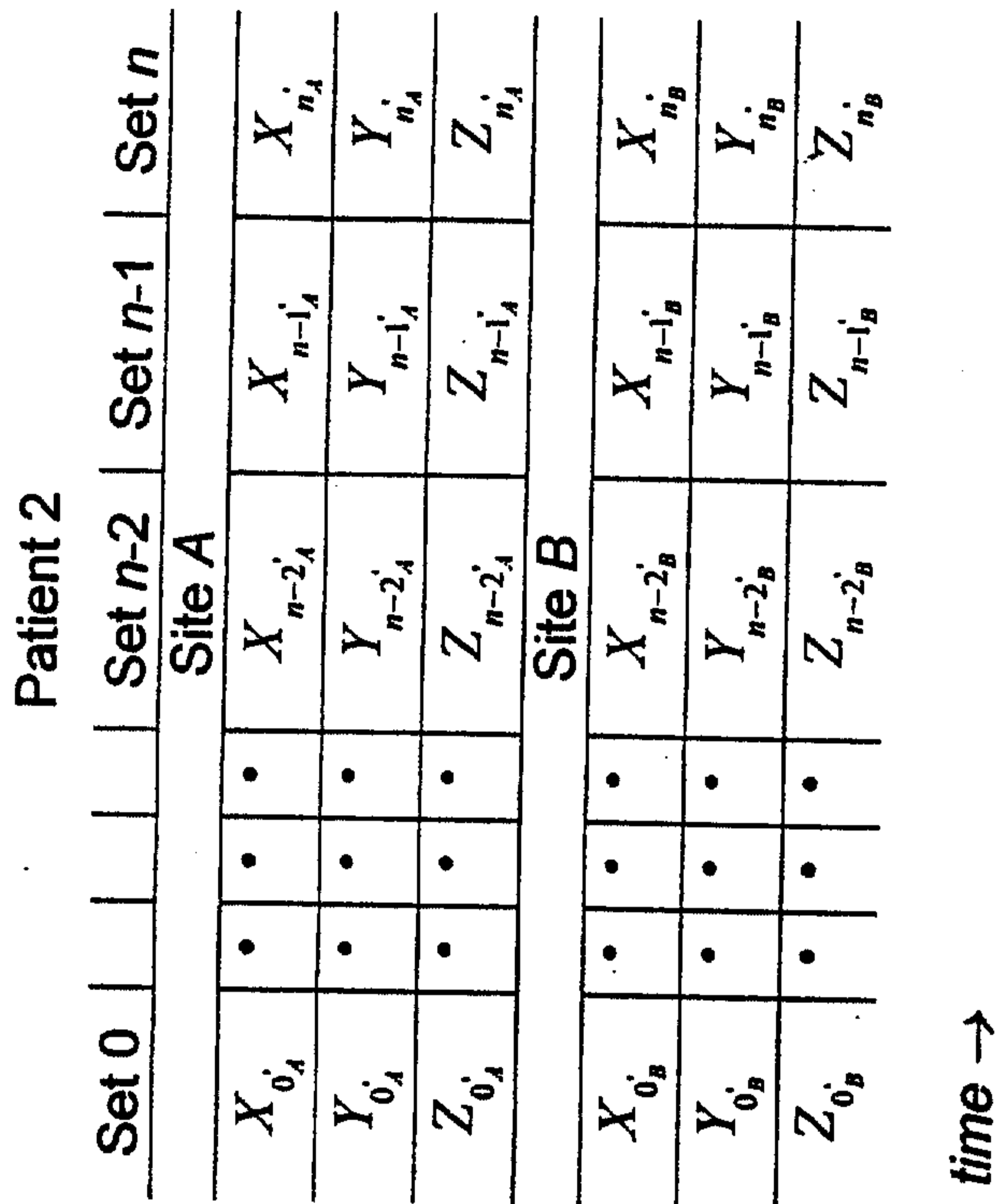
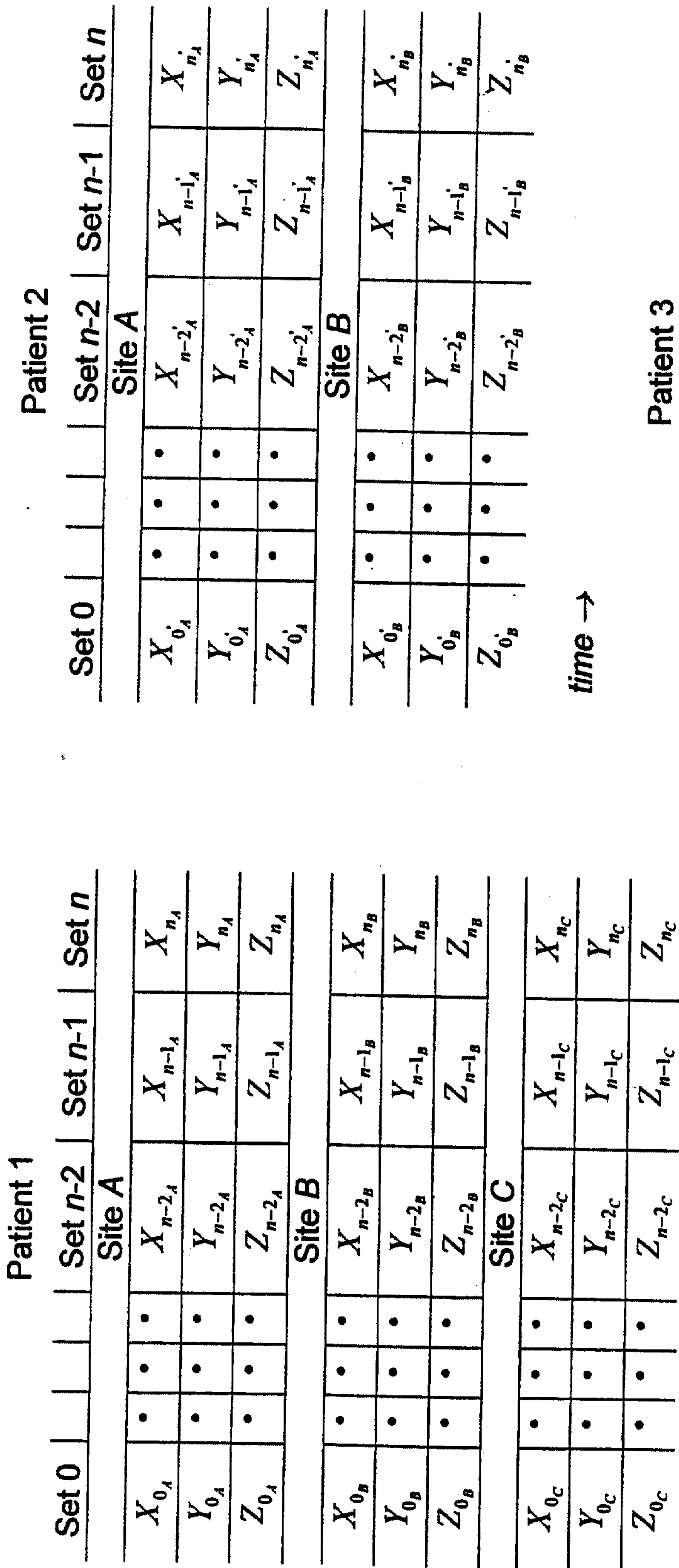

FIGURE 15

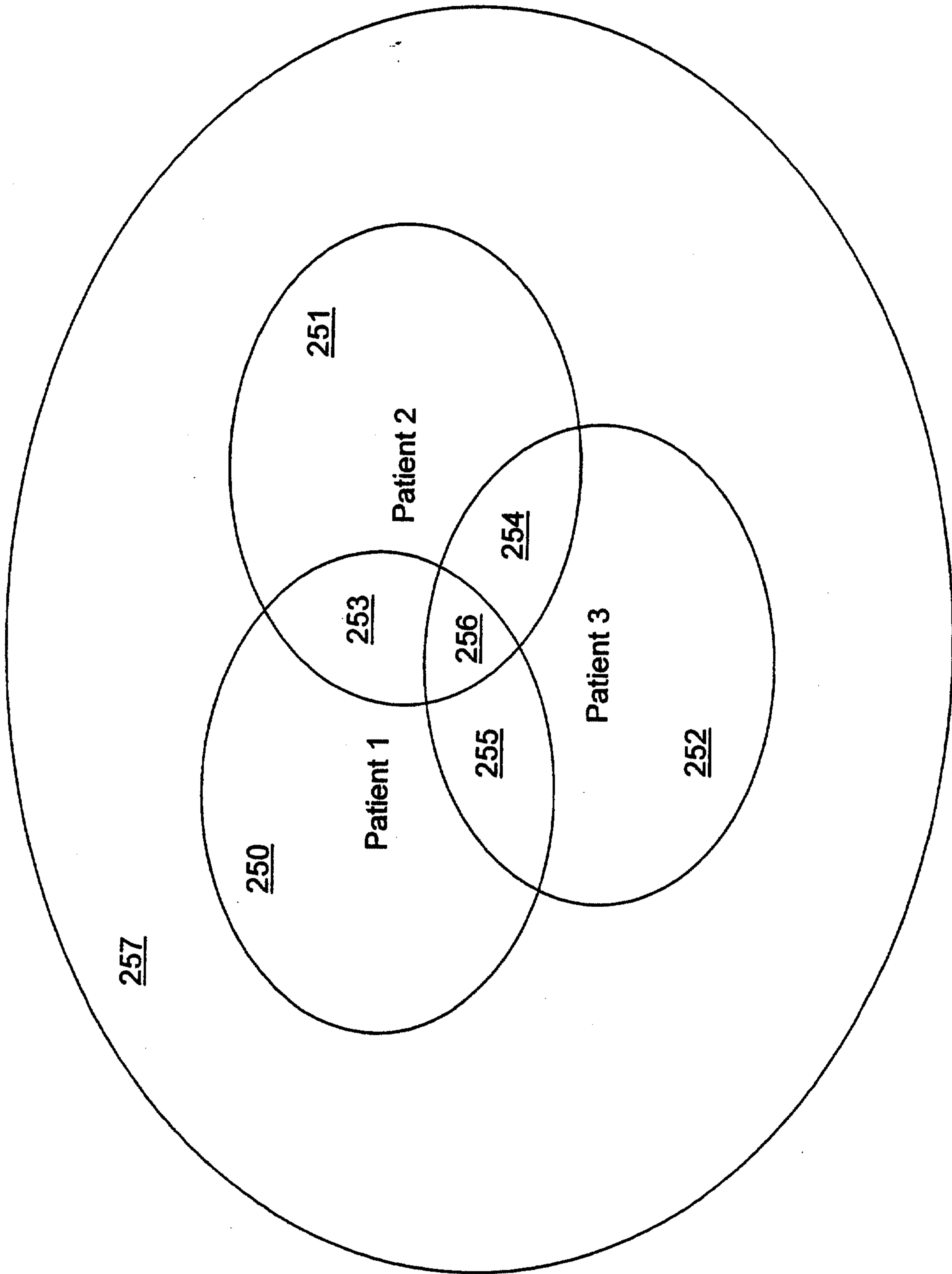

FIGURE 16

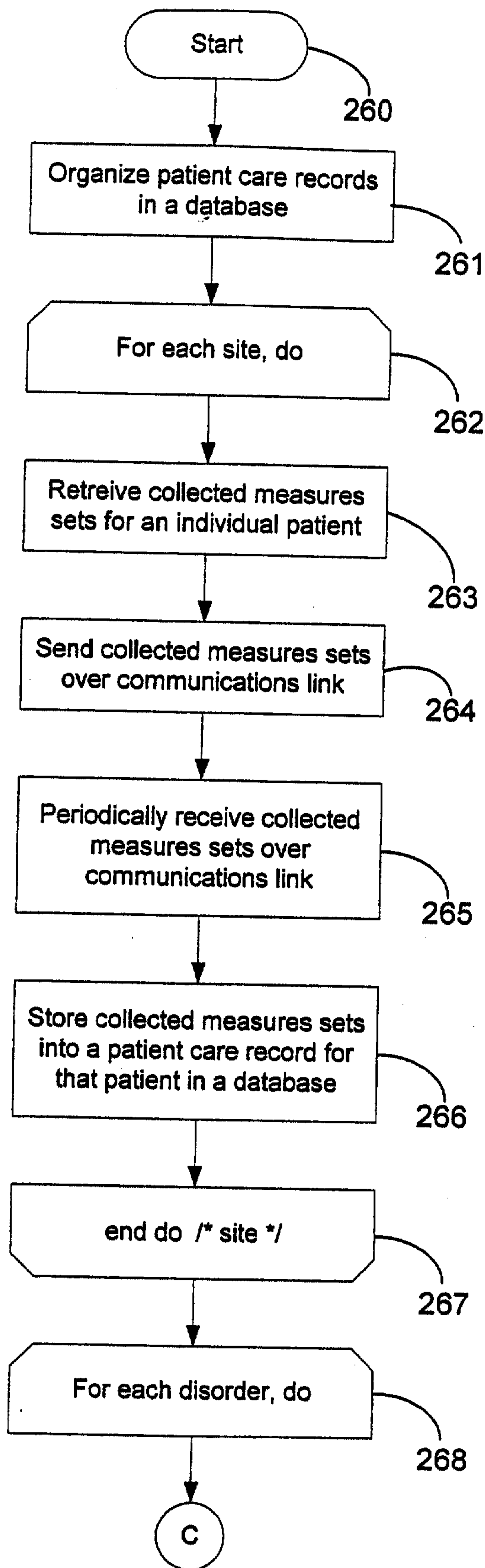

FIGURE 17A

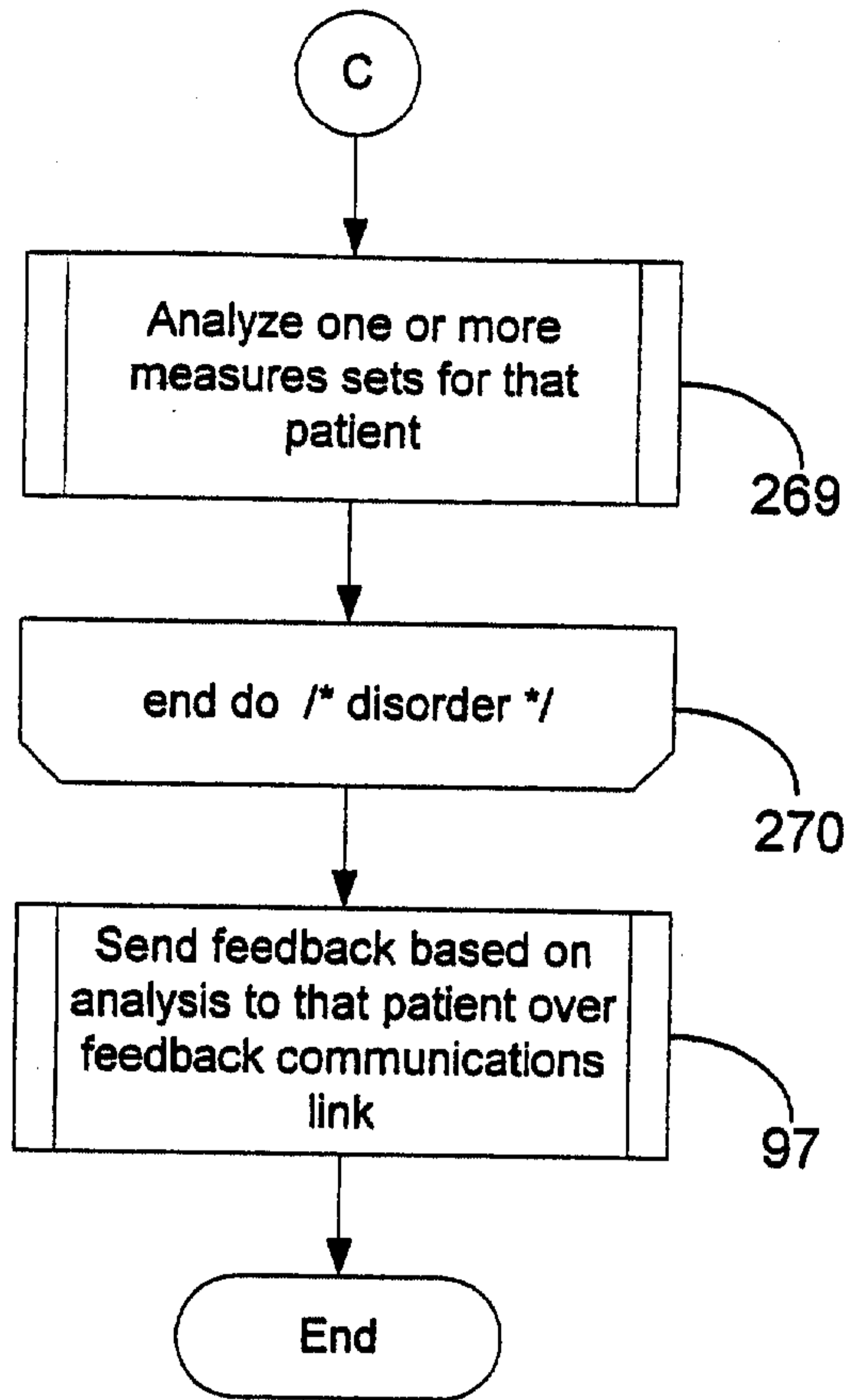

FIGURE 17B

FIGURE 18

