



INTERNATIONAL APPLICATION PUBLISHED UNDER THE PATENT COOPERATION TREATY (PCT)

<p>(51) International Patent Classification ⁶ : H04M 3/42</p>	<p>A1</p>	<p>(11) International Publication Number: WO 98/15103 (43) International Publication Date: 9 April 1998 (09.04.98)</p>
<p>(21) International Application Number: PCT/US97/17109 (22) International Filing Date: 24 September 1997 (24.09.97) (30) Priority Data: 08/723,853 30 September 1996 (30.09.96) US (71) Applicant (for all designated States except US): AMERITECH SERVICES, INC. [US/US]; 2000 West Ameritech Drive, Hoffman Estates, IL 60196 (US). (72) Inventors; and (75) Inventors/Applicants (for US only): GRUCHALA, Carol, S. [US/US]; 1633 Brentford Drive, Naperville, IL 60563 (US). MORRISON, John, P., Jr. [US/US]; 572 Greenbay, Lake Zurich, IL 60047 (US). (74) Agent: HETZ, Joseph, F.; Brinks Hofer Gilson & Lione, Suite 3600, NBC Tower, 455 North Cityfront Plaza Drive, Chicago, IL 60611-5599 (US).</p>		<p>(81) Designated States: AL, AM, AT, AU, AZ, BA, BB, BG, BR, BY, CA, CH, CN, CU, CZ, DE, DK, EE, ES, FI, GB, GE, GH, HU, IL, IS, JP, KE, KG, KP, KR, KZ, LC, LK, LR, LS, LT, LU, LV, MD, MG, MK, MN, MW, MX, NO, NZ, PL, PT, RO, RU, SD, SE, SG, SI, SK, SL, TJ, TM, TR, TT, UA, UG, US, UZ, VN, YU, ZW, ARIPO patent (GH, KE, LS, MW, SD, SZ, UG, ZW), Eurasian patent (AM, AZ, BY, KG, KZ, MD, RU, TJ, TM), European patent (AT, BE, CH, DE, DK, ES, FI, FR, GB, GR, IE, IT, LU, MC, NL, PT, SE), OAPI patent (BF, BJ, CF, CG, CI, CM, GA, GN, ML, MR, NE, SN, TD, TG). Published With international search report.</p>

(54) Title: METHOD AND SYSTEM FOR PROVIDING A WORK-AT-HOME TELECOMMUNICATION SERVICE

(57) Abstract

A work-at-home telecommunication service is provided in response to receiving, from a calling party such as calling party (16), a service-specific vertical feature code and a dialled number to initiate a call. The call is suspended by the associated service switching point (12) and a query is sent to a service control point (10) after receiving the vertical feature code and the dialled number. The query includes the dialled number and the calling party identification number. A response to the query is formed using the service control point (10) by translating the dialled number to a called party identification number, and by modifying the calling party identification number to an identification number

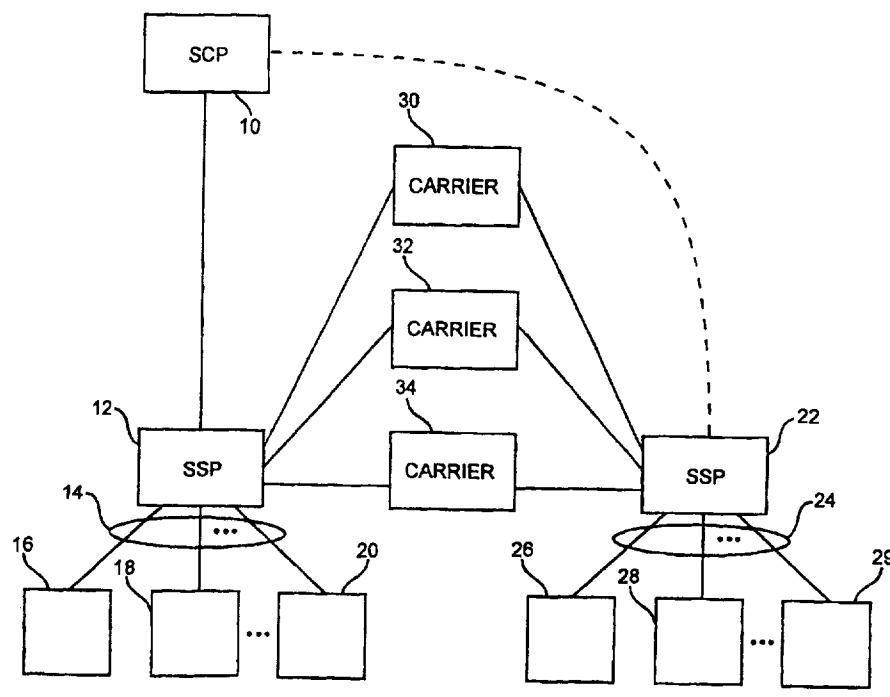

of a group associated with the calling party. The response includes the called party identification number, the calling party identification number, and a carrier identification code which identifies a telecommunication carrier for the group associated with the calling party. The call is routed to the called party using the telecommunication carrier identified by the identification code. A distinctive ring can be provided at the called party to indicate that the call is associated with the work-at-home telecommunication service.

FOR THE PURPOSES OF INFORMATION ONLY

Codes used to identify States party to the PCT on the front pages of pamphlets publishing international applications under the PCT.

AL	Albania	ES	Spain	LS	Lesotho	SI	Slovenia
AM	Armenia	FI	Finland	LT	Lithuania	SK	Slovakia
AT	Austria	FR	France	LU	Luxembourg	SN	Senegal
AU	Australia	GA	Gabon	LV	Latvia	SZ	Swaziland
AZ	Azerbaijan	GB	United Kingdom	MC	Monaco	TD	Chad
BA	Bosnia and Herzegovina	GE	Georgia	MD	Republic of Moldova	TG	Togo
BB	Barbados	GH	Ghana	MG	Madagascar	TJ	Tajikistan
BE	Belgium	GN	Guinea	MK	The former Yugoslav Republic of Macedonia	TM	Turkmenistan
BF	Burkina Faso	GR	Greece	ML	Mali	TR	Turkey
BG	Bulgaria	HU	Hungary	MN	Mongolia	TT	Trinidad and Tobago
BJ	Benin	IE	Ireland	MR	Mauritania	UA	Ukraine
BR	Brazil	IL	Israel	MR	Mauritania	UG	Uganda
BY	Belarus	IS	Iceland	MW	Malawi	US	United States of America
CA	Canada	IT	Italy	MX	Mexico	UZ	Uzbekistan
CF	Central African Republic	JP	Japan	NE	Niger	VN	Viet Nam
CG	Congo	KE	Kenya	NL	Netherlands	YU	Yugoslavia
CH	Switzerland	KG	Kyrgyzstan	NO	Norway	ZW	Zimbabwe
CI	Côte d'Ivoire	KP	Democratic People's Republic of Korea	NZ	New Zealand		
CM	Cameroon			PL	Poland		
CN	China	KR	Republic of Korea	PT	Portugal		
CU	Cuba	KZ	Kazakstan	RO	Romania		
CZ	Czech Republic	LC	Saint Lucia	RU	Russian Federation		
DE	Germany	LI	Liechtenstein	SD	Sudan		
DK	Denmark	LK	Sri Lanka	SE	Sweden		
EE	Estonia	LR	Liberia	SG	Singapore		

METHOD AND SYSTEM FOR PROVIDING A WORK-AT-HOME TELECOMMUNICATION SERVICE

Technical Field

The present invention relates to telecommunication services provided using a public telephone system.

Background Art

5 An increasing number of corporate employees are working, either part-time or full-time, at home to perform tasks associated with their jobs. This practice, known as telecommuting, is increasing in popularity as a result of a number of economical, political, and environmental factors.

10 A corporation can reduce office space requirements, and hence save money, by sharing desk space among a number of telecommuting employees. If needed, a desk at the office can be reserved for a limited duration by a telecommuting employee. During this limited duration, which may be on the order of hours or days, the telecommuting employee can perform certain tasks which are most amenable with he/she being at the office.

15 Telecommuting can also help corporations respond to Clean Air Act provisions which limit a number of employee-commuting cars on the road. In certain high-traffic areas, companies can be fined if a certain number of employees do not carpool, use public transportation, or work at home.

20 To serve the increasing number of telecommuters and their corporations, the need exists for improved telecommunication services to allow telecommuters to communicate with the office and with other telecommuters.

U.S. Patent No. 5,247,571, issued to Kay et al. and assigned to Bell Atlantic Network Services, Inc., discloses an area-wide centrex service for a

telephone communication network. As part of the area-wide centrex service, a work-at-home feature is provided.

5 In the work-at-home feature, a special service key actuation at an originating station triggers AIN recognition. A service switching point (SSP) central office then suspends the call and queries an integrated service control point (ISCP) to determine which business line the originating line corresponds to. Based on the identified business line, the ISCP retrieves processing data for completing the call or providing other area-wide centrex services as if the service request originated from the business group line.

10

Summary Of The Invention

It is an object of the present invention to provide a telecommunication service in which members of a group can selectively place group-related, direct-dialed calls from home, where the group-related calls are carried on a telecommunication carrier associated with the group rather than the members.

15

A further object of the present invention is to provide the above-described telecommunication service which is not limited to a centrex or area-wide centrex service.

20

A still further object of the present invention is to provide the above-described telecommunication service in which an indication of a group-related call is provided to a call-receiving member of a group.

25

Yet another object is to provide a virtual network service which can be utilized without requiring a regular or fixed business location.

In carrying out the above objects, the present invention provides a method of providing a work-at-home telecommunication service. The method includes a step of receiving, from a calling party, a service-specific vertical feature code and a dialed number to initiate a call. After receiving the vertical feature code and the dialed number, a step of suspending the call and sending a query to a service control point is performed. The query includes the dialed number and a calling party identification number.

A step of forming a response to the query is performed by the service control point. The response is formed by translating the dialed number to a called party identification number and by modifying the calling party identification number to an identification number of a group associated with the calling party. The response includes the called party identification number, the calling party identification number, and a carrier identification code which identifies a telecommunication carrier for the group associated with the calling party.

A step of routing the call to the called party is performed using the telecommunication carrier identified by the carrier identification code. A step of providing a distinctive ring at the called party is performed to indicate that the call is associated with the work-at-home telecommunication service.

Further in carrying out the above objects, the present invention provides a system for providing a work-at-home telecommunication service. The system includes a service control point and a service switching point which performed the steps of the above-described method.

These and other features, aspects, and embodiments of the present invention will become better understood with regard to the following description, appended claims, and accompanying drawings.

Brief Description of the Drawings

FIGURE 1 is a block diagram of a system for providing a work-at-home telecommunication service in accordance with the present invention;

FIGURE 2 shows a flow diagram of steps performed to provide a work-at-home telecommunication service in accordance with the present invention; and

FIGURES 3(A-B) illustrate logic flow in a service control point to provide a work-at-home telecommunication service in accordance with the present invention.

Best Mode For Carrying Out The Invention

FIGURE 1 is a block diagram of a system for providing a work-at-home telecommunication service in accordance with the present invention. The system utilizes an Advanced Intelligent Network (AIN) platform so that operating control over call processing and billing of the work-at-home service is centralized at a service control point (SCP) 10.

A service switching point (SSP) 12 serves a plurality of telephone lines 14, including a telephone line 16, a telephone line 18, and a telephone line 20. Another service switching point (SSP) 22 serves a plurality of telephone lines 24, including a telephone line 26, a telephone line 28, and a telephone line 29. The SSPs 12 and 22 can be included within respective central offices or end offices of a public telephone system.

In general, the SSPs 12 and 22 are AIN switching systems that recognize triggers indicative of AIN calls, and send queries to the SCP 10 in response thereto. The SCP 10 utilizes a database containing service-specific logic and data to form a response to each query. The response instructs either the SSP 12 or the SSP 22 on how to proceed with the AIN call.

Telephone calls are communicated between the SSPs 12 and 22 using any of the plurality of telecommunication carriers. The plurality of telecommunication carriers can include interexchange carriers, local exchange carriers, or any combination thereof. For the purpose of illustration, the plurality of telecommunication carriers includes a first telecommunication carrier 30, a second telecommunication carrier 32, and a third telecommunication carrier 34. The specific telecommunication carrier utilized for communicating a call is dependent upon a carrier identification code associated with the call, where each of the telecommunication carriers has unique carrier identification code associated therewith.

For the purpose of illustration, the telephone lines 16, 18, 20, 26, 28 and 29 are members of a group which subscribes to the telecommunication service. The telephone lines 16, 18, 20, 26, 28 and 29 can be the home telephone lines of fellow employees of a business, for example, which subscribes to the work-at-home telecommunication service. Associated with the group are an identification number used for billing the group's telecommunication calls and a carrier identification code to identify a telecommunication carrier to carry the group's telecommunication calls.

A first member of the group initiates a call by preceding the call with a service-specific code. In one embodiment of the present invention, the service-specific code is "*96". After dialing the service specific code, such as "*96", the first member dials a phone number for either a second member of the group or for another individual outside the group. The phone number for the second member can be in the form of a private virtual network number for the second member. If the first member desires that the call be anonymous, a privacy access code (such as "*67") is dialed prior to dialing the phone number.

Embodiments of the present invention are subsequently described for cases in which the first member dials a private virtual network number. It is noted, however, that any dialed number can be substituted for the private virtual network number to allow the first member to dial an individual outside of the group.

The SSP receives the service-specific code and the private virtual network number from the first member, and identifies the call as an AIN network call. The SSP suspends the call after receiving both the service-specific code and the private virtual network number, and sends a query to the SCP. The query includes
5 the private virtual network number and a calling party identification number which identifies the first member. In one embodiment, the calling party identification number includes the ANI of the first member, i.e., the calling party.

The SCP forms a response to the query by translating the private virtual network number. In one embodiment, the private virtual network number is a
10 seven-digit number conforming to a standard dialing plan. For example, the seven-digit number can conform to the NXX-XXXX portion of the North American Numbering Plan (NANP) format. Here, the private virtual network number can be translated by prefixing the seven-digit number with a predetermined string of digits, for example, the digits "1-700".

15 It is noted that embodiments of the present invention are not limited to use of a seven-digit dialed number. For example, in other embodiments, the dialed number can include a ten-digit number.

To allow for private virtual network numbers having a variable number of digits, a "#" can be dialed after the private virtual network number to indicate the
20 end of dialing. Otherwise, the first member can wait for a predetermined time out condition to signal an end-of-dialing. Alternatively, an end-of-dialing condition is detected if the seven-digit NXX-XXXX has a valid number in the translation using the SSP.

In forming the response to the query, the SCP further acts to modify
25 the calling party identification number to the identification number of the group. A calling party identification number in the form of an ANI is modified to a unique ANI associated with the telecommunication service user's work bill.

The response formed by the SCP includes the translated private virtual network number, the modified calling party identification number, and the carrier identification code which identifies the telecommunication carrier for the group. Based on whether the privacy services access code was dialed, the response can include a calling party identification presentation parameter set by the SCP. The SCP communicates the response back to the SSP.

The SSP receives the response from the SCP, and routes the call to the second member using the telecommunication carrier for the group. A distinctive ring is provided to the second member to indicate that the call is a virtual network call associated with the work-at-home telecommunication service. The SSP creates a billing record of the call wherein the call is billed to the group rather than the individual member. Here, all of the charges associated with the calls are recorded with the modified ANI and the carrier identification code.

In summary, the work-at-home telecommunication service includes both an originating component and a terminating component. The originating component provides individuals working at home an ability to place a direct dialed call from their home which is billed to "the office". Hence, the originating component provides both accounting services and network functionality. The terminating component provides a distinctive ringing pattern for work calls terminating to the virtual network user. The virtual network service ANI can be utilized to support this functionality.

In contrast, calls which do not include the service-specific code follow normal billing and routing processes. In other words, if a member makes a call without dialing the service-specific code, the call is billed to the member rather than the group, and the call is routed using a telecommunication carrier designated by the member rather than the group.

To provide the telecommunication service, the end offices can utilize SSPs compliant with AIN Release 0.1 or later. Here, the SCP is also AIN-compliant in accordance with Release 0.1 or later. Preferably, each end office offering the

telecommunication service is equipped with a public office dialing plan (PODP) feature code trigger activated to detect the service-specific code. Here, the service-specific code is a vertical service code. End user telephone lines are also activated to support the service-specific code or vertical service code.

5 For end offices equipped with switches which do not support the PODP feature code trigger, a Customized Dialing Plan (CDP) trigger can be utilized. Here, the end users are designated as part of a Centrex group or an RES group which use an access code, rather than a vertical feature code, for the service-specific code. In some cases, it may be preferred to utilize a CDP trigger even if
10 PODP feature code triggers are supported.

FIGURE 2 shows a flow diagram of steps performed to provide an originating component of the telecommunication service. The method is performed using the components of the system described in Figure 1.

As indicated by block 50, a step of receiving a service-specific code
15 and a private virtual network number from a calling party initiating a call is performed. The service-specific code and the private virtual network number are received by the SSP at the end office via a public telephone line of the calling party.

After receiving the service-specific code and the private virtual network number, a step of suspending the call is performed as indicated by block 52. A
20 query message is then sent to an SCP as indicated by the step in block 54. In an embodiment utilizing AIN 0.1 compliant components, the query message is an Info_Analyzed query message having the following parameters: a user identification parameter (UserID), a local access transport area parameter (LATA), a calling party identification parameter (CallingPartyID), a charge number parameter
25 (ChargeNumber), collected address information (CollectedAddress Info) and/or collected digits information (CollectedDigits), a service-specific code parameter, and a trigger criteria type (TriggerCriteriaType). The service-specific code parameter is either a vertical service code parameter (utilizing the PODP feature code trigger) or an access code parameter (utilizing the CDP trigger).

A step of verifying that the user identification parameter is a valid entry for a particular business customer is performed as indicated by block 56. The step of verifying, or screening, can be performed either by the SCP or by a telecommunication carrier acting as a telecommunication service provider. If the user identification parameter is not a valid entry, then a step of routing the call to an appropriate terminating announcement is performed, as indicated by block 60. The announcement indicates to the user that the call cannot be completed as dialed. For example, the announcement can be: "We're sorry, we cannot complete your call as dialed. Please hang up, check the number and try again."

As indicated by block 62, a step of validating the digits from collected digits or collected address information is performed. For embodiments which utilize seven-digit private virtual network numbers, this step includes validating that the collected digits or collected address information is a seven-digit number. If the collected digits or collected address information is invalid, then a step of routing the call to a terminating announcement is performed, as indicated by block 64.

If the user identification parameter, the trigger criteria, the service-specific code, and the collected digits or collected address information are valid, then a step of forming a response to the query message is performed as indicated by block 66. Using an AIN platform, the response is formed using the SCP. In the AIN 0.1 embodiment, the response message includes an Analyze_Route message with an AMA Slip identification parameter (AMASLPID) to establish a billing record in the SSP. The Analyze_Route message also contains the calling party identification parameter (CallingPartyID), a called party identification parameter, a charge number parameter, a primary carrier parameter, an AMALineNumber parameter, and an AMA Alternative Billing Number parameter.

The step of forming the response includes a step of populating billing parameters, such as an AMALineNumber parameter and an AMA Alternate Billing Number parameter of the business customer, in the response message. The step of forming the response also includes modifying the calling party identification

parameter and the charge number parameter to the billing number associated with the calling party's business group. It is noted that this step is performed subsequent to capturing the originating calling number to populate the AMALineNumber.

5 In forming the response, the SCP honors a privacy indicator for the calling party. Hence, if the user dials a privacy access code (such as "*67"), the call is anonymous. Further, if a user has per-line blocking, the blocking is honored by the SCP. Consequently, the service restricts the passing of the calling party identification parameter for both per-call and per-line privacy indicators.

10 The step of forming the response further includes a step of translating the called number. The called number can be translated by including a "700" prefix thereto. In general, the called number can be translated to any NANP number. The translation is performed in accordance with a translation table provided by every customer/telecommunication carrier/telecommunication service provider. The translation table indicates the translated number for each dialed number or range of
15 dialed numbers for the group.

Further, the response includes a carrier identification code identifying the telecommunication carrier selected by the business customer. As indicated by block 70, a step of updating a count of calls routed to a particular carrier is performed. The count can be updated for each carrier identification code and/or for
20 each telecommunication service provider if each provider has multiple carrier identification codes. For telecommunication carriers having multiple carrier identification codes, a plurality of counts can be maintained. If desired, other measurements can also be updated in this step.

The response message is sent to the SSP in a step indicated by block
25 72. The SSP performs a step of routing the call to the called party, as indicated by block 74, using the telecommunication carrier identified by the carrier identification code. A step of providing a distinctive ring at the called party to indicate that the call is associated with the work-at-home telecommunication service is performed as

indicated by block 76. This step provides the terminating component of the telecommunication service.

A step of creating a billing record, using the SSP, based on the AMASLPID sent from the SCP is performed as indicated by block 80. For example, the work-at-home telecommunication service can have a unique AMASLPID of 008880000 assigned thereto. The billing record includes the Alternative Billing Number, the AMALineNumber, and the CalledPartyID sent from the SCP in the response message.

FIGURES 3 (A-B) show a more detailed flow chart of SCP logic flow to provide the telecommunication service. As indicated by block 90, the SCP receives a query from an SSP. As described earlier, the query can be in the form of an Info_Analyzed query message.

The SSP creates the Info_Analyzed query message to send the SCP after encountering either a Vertical Service Code or Access Code trigger. The Vertical Service Code and Access Code triggers on an SSP are provisioned to collect a variable number of digits. This means that the SSP sends the dialed digits in the CollectedDigits parameter of the Info_Analyzed query. The service logic is set up to be able to also recognize digits from the CollectedAddressInfo parameter if the SSP were to be set up to collect a normal number of digits.

The Info_Analyzed parameters shown in Table I are expected by the telecommunication service. If the parameters are not populated as expected, the call will be terminated to an announcement.

TABLE I

Parameter	Description
TriggerCriteriaType	verticalServiceCode or customizedAccess Expected Range: 1=verticalServiceCode 2=customizedAccess

Parameter	Description
UserID	DN of the originating facility Expected Range: DN 10 digits

As indicated by block 92, the SCP determines the type of service-specific code and trigger based on the query. Here, the SCP examines the state of the TriggerCriteriaType parameter in the query message. If the service-specific message is a vertical service code, then flow is directed to block 94. If the service-specific message is a customized access code, then flow is directed to block 96.

Block 94 is indicative of a step examining the validity of the vertical service code. If the vertical service code is invalid, i.e., is not in a vertical service code table, the a step of sending the call to a terminating announcement is performed as indicated by block 100.

Block 96 is indicative of a step of examining the validity of the customized access code. If the customized access code is invalid, i.e., is not in an access code table, a step of sending the call to a terminating announcement is performed as indicated by block 102.

If either the vertical service code or the customized access code are valid, flow is directed to block 104 wherein a step of determining if a predetermined number of digits were dialed. Typically, the predetermined number is seven. Alternatively, the predetermined number can be ten. if a nonstandard number of digits were dialed, then the step of sending the call to a terminating announcement is performed as indicated by block 102.

The telecommunication service logic creates and sends an Analyze_Route for valid queries as determined by the step in block 104. The following Analyze_Route parameters shown in Table II will be populated by the telecommunication service logic.

TABLE II

Parameter	Description
ChargeNumber	ANI of the calling party (replaced by the Business/Billing number for the service). Expected Range: AIN Digits format odd/even indicator 0 = even nature of number 3 = national numbering plan 1 = ISDN digits 10 = digits
CallingPartyID	DN of the calling party (replaced by the Business/Billing number for the service). Expected Range: AIN Digits format odd/even indicator 0 = even nature of number 3 = national numbering plan 1 = ISDN screening indicator 3 = network presentation restricted ind 0 = allowed 1 = restricted digits 10 digits
The presentation restricted ind will be populated with the CallingPartyID presentation restricted ind parameter from the query digits 10 digits	
CalledPartyID	Contains the DN associated with the called party (NPA portion will contain value related to Carrier/Subscription). Expected Range: AIN Digits format odd/even indicator 0 = even nature of number 3 = national numbering plan 1 = ISDN digits 10 digits
PrimaryCarrier	Contains carrier selection and carrier ID. Expected Range: Carrier format selection 1 = presubscribed/not input id number of digits 4 carrier digits 0222
AMA AlternateBillingNumber	This parameter identifies the billed party (Business/Billing number for the service) Expected Range: AIN Digits format odd/even indicator 0 = even nature of number 2 = ANI not avail. Numbering plan 0 = unknown digits 10 digits

TABLE III

Parameter	Description
SubGrp:	This field is a key for the measurement that is to be pegged. The PrimaryCarrier value is used as the SubGrp for pegging the OrigCounter and TermCounter. This field is a 3 character string.
OrigCounter:	This field indicates the number of calls made using a specific PIC (PrimaryCarrier). This value is incremented by one every time a call is made from the specific PIC. This field is of type counter.
TermCounter:	This field indicates the number of calls made using a specific PIC (PrimaryCarrier). This value is incremented by one every time a call is made from the specific PIC. This field is of type counter.

Both the OrigCounter and the TermCounter parameters are pegged for the specific PIC. The counts are collected, stored in the SCP, and then polled by an SMS at regular time intervals. The intervals can be on the order of a half-hour.

Subscriber-specific recent change data is maintained in a dialing plan table, a vertical service code table, and an access code table. The dialing plan table contains call information to be used on a per-user basis. The parameters of the dialing plan table are shown in Table IV.

10

TABLE IV

Parameter	Description
OrigSugGrp:	Originator's subscription group (from Subscription_Group field of the User-Table in SAM (Service Access Manager)). This is one of the keys for this table and represents a group with a subscription. The UserID or

Parameter	Description
	ChargeNumber parameters of the Info_Analyzed message is used by SAM to determine the Subscription_Group for the caller. This field is a 3 character string.
StartDPDig:	This field is used as an index into the Dialing Plan Table along with the OrigSubGrp. This is a 7 digit field to hold the NXX-XXXX portion of the CallingPartyID for each user.
EndDPDig:	This field contains 7 digits (NXX-XXXX) of the 10-digit Business/ Billing number for this specific user. The NPA portion comes from the 3 digits removed from CallingPartyID value used to become the Start DPDIG index for the table lookup.
PrimaryCarrier:	This field indicates the primary carrier to use for calls. For example, this 4 character string can be "0222".
AltCarrier:	This field contains the NPA to prefix onto the (CollectedAddressInfo value of the Info)_Analyzed message (dialed digits) and create the CalledPartyID. This 4 character string can be "700" (left justified), for example.

The NXX-XXXX portion of the CallingPartyID along with the OrigSubGrp are used to index the dialing plan table to retrieve the billing number. The billing number can be a seven-digit number stored in the EndDPDig field, or a
 5 ten-digit number if the NPA from CallingPartyID is used. The dialing plan table also holds the Carrier value stored in the PrimaryCarrier field to populate the PrimaryCarrier parameter.

The parameters for the vertical service code table and the access code table are given in Tables I and VI, respectively.

TABLE V

Parameter	Description
OrigSubGrp:	This field is a 3 character string which can have a value of "1", for example.
VsCode:	The vertical service code to be used for the telecommunication service. This 10 character string can be "*96", for example.

TABLE VI

Parameter	Description
OrigSubGrp:	This field is a 3 character string which can have a value of "1", for example.
AccessCode:	The access code to be used for the telecommunication service. This 5 character string is expected to be "*96", for example.

5 In summary, embodiments of the present invention allow an end user who is working at home to make calls to fellow employees who are part of a virtual network created by a telecommunication carrier. Billing characteristics associated with the call are altered to allow the call to be billed directly to the subscriber. An incoming virtual-network work-at-home call has a distinctive ringing pattern that
10 allows incoming calls to be identified to the user as such a call.

 Further, an end user can make calls to other persons outside of the virtual network, and have those calls billed to the subscriber. To provide a means of security, embodiments of the present invention can require that a personal identification number (PIN) be entered after dialing the service-specific vertical
15 feature code. The system for providing the telecommunication service is operative to complete the call and bill the call to the subscriber if a correct PIN is received, and to inhibit the call and/or bill the call to the end user if an incorrect PIN is received.

 It is noted that a service interface at the user's premises can be in the form of a telephone or a fax. A customer interface can be mechanized so that the

customer can provision users and receive notification of service conflicts which exist on a line in real-time.

The above-described embodiments of the present invention have many advantages. By forming an SCP response which includes a carrier identification code for a group, embodiments of the present invention allow members
5 of the group to selectively place group-related, direct-dialed calls from home, where the group-related calls are carried on a telecommunication carrier identified by the carrier identification code for the group rather than the members.

By utilizing vertical service feature codes to trigger the service,
10 embodiments of the work-at-home service are not limited to being part of a centrex or area-wide centrex service. Further, members of a group can selectively place group-related, direct-dialed calls from home, where per-line and per-call privacy indicators are honored in the group-related calls.

By providing a distinctive ring for group-related calls, embodiments of
15 the present invention alert call-receiving members of the group of group-related calls.

While the best mode for carrying out the invention has been described in detail, those familiar with the art to which this invention relates will recognize various alternative designs and embodiments for practicing the invention as defined
20 by the following claims.

What Is Claimed Is:

1. A system for providing a work-at-home telecommunication service, the system comprising:
- a service control point;
 - 5 a service switching point which receives a service-specific, vertical feature code and a dialed number from a calling party initiating a call, the service switching point operative to suspend the call and to send a query to the service control point after receiving the vertical feature code and the dialed number, the query including the dialed number and a calling party identification number;
 - 10 wherein the service control point forms a response to the query by translating the dialed number to form a called party identification number and by modifying the calling party identification number to an identification number of a group associated with the calling party;
 - wherein the response includes the called party identification number,
 - 15 the calling party identification number, and a carrier identification code which identifies a telecommunication carrier for the group associated with the calling party;
 - and
 - wherein the service switching point routes the call to the called party using the telecommunication carrier for the group.
- 20 2. The system of claim 1 wherein the dialed number includes a seven-digit number conforming to a standard dialing plan format.
3. The system of claim 2 wherein the service control point translates the seven-digit number by prefixing the seven-digit number with a predetermined string of digits.
- 25 4. The system of claim 1 wherein the dialed number includes a ten-digit number conforming to a standard dialing plan format.

5. The system of claim 1 wherein after receiving the dialed number, the service switching point receives an end-of-dialing indication from the calling party.
6. The system of claim 5 wherein the end-of-dialing indication includes a "#" dialed by the calling party.
- 5 7. The system of claim 1 wherein the service switching point receives a privacy access code prior to receiving the dialed number, and wherein the service control point restricts a passing of the calling party identification number to the called party in response thereto.
8. The system of claim 7 wherein the privacy access code includes "*67".
- 10 9. The system of claim 1 wherein the service switching point creates a record of the call based upon the identification number of the group associated with the calling party included in the response.
10. The system of claim 1 wherein the calling party identification number includes an ANI number.
- 15 11. The system of claim 1 wherein a distinctive ring is provided at the called party to indicate that the call is associated with the work-at-home telecommunication service.
12. The system of claim 1 wherein the dialed number includes a private virtual network number.
- 20 13. The system of claim 1 wherein the call is routed upon receiving a predetermined personal identification number.
14. A method of providing a work-at-home telecommunication service, the method comprising the steps of:
- (a) receiving, from a calling party, a service-specific, vertical
25 feature code and a dialed number to initiate a call;

(b) suspending the call and sending a query to a service control point after receiving the vertical feature code and the dialed number, the query including the dialed number and a calling party identification number;

(c) forming a response to the query using the service control point
5 by translating the dialed number to a called party identification number and by
modifying the calling party identification number to an identification number of a
group associated with the calling party, the response including the called party
identification number, the calling party identification number, and a carrier
10 identification code which identifies a telecommunication carrier for the group
associated with the calling party; and

(d) routing the call to the called party using the telecommunication
carrier identified by the carrier identification code.

15. The method of claim 14 wherein the dialed number includes a seven-
digit number conforming to a standard dialing plan format.

15 16. The method of claim 15 wherein the service control point translates
the seven-digit number by prefixing the seven-digit number with a predetermined
string of digits.

17. The method of claim 14 wherein the dialed number includes a ten-digit
number conforming to a standard dialing plan format.

20 18. The method of claim 14 further comprising a step of receiving an end-
of-dialing indication from the calling party after receiving the dialed number.

19. The method of claim 18 wherein the end-of-dialing indication includes
a "#" dialed by the calling party.

25 20. The method of claim 14 further comprising the step of receiving a
privacy access code prior to receiving the dialed number, and wherein the service
control point restricts a passing of the calling party identification number to the called
party in response thereto.

21. The method of claim 20 wherein the privacy access code includes
5 “*67”.

22. The method of claim 14 further comprising the step of creating a
record of the call based upon the identification number of the group associated with
5 the calling party included in the response.

23. The method of claim 14 wherein the calling party identification number
includes an ANI number.

24. The method of claim 14 further comprising the step of:
(e) providing a distinctive ring at the called party to indicate that the
10 call is associated with the work-at-home telecommunication service.

25. The method of claim 14 wherein the dialed number includes a private
virtual network number.

26. The method of claim 14 wherein the call is routed upon receiving a
predetermined personal identification number.

Fig. 1

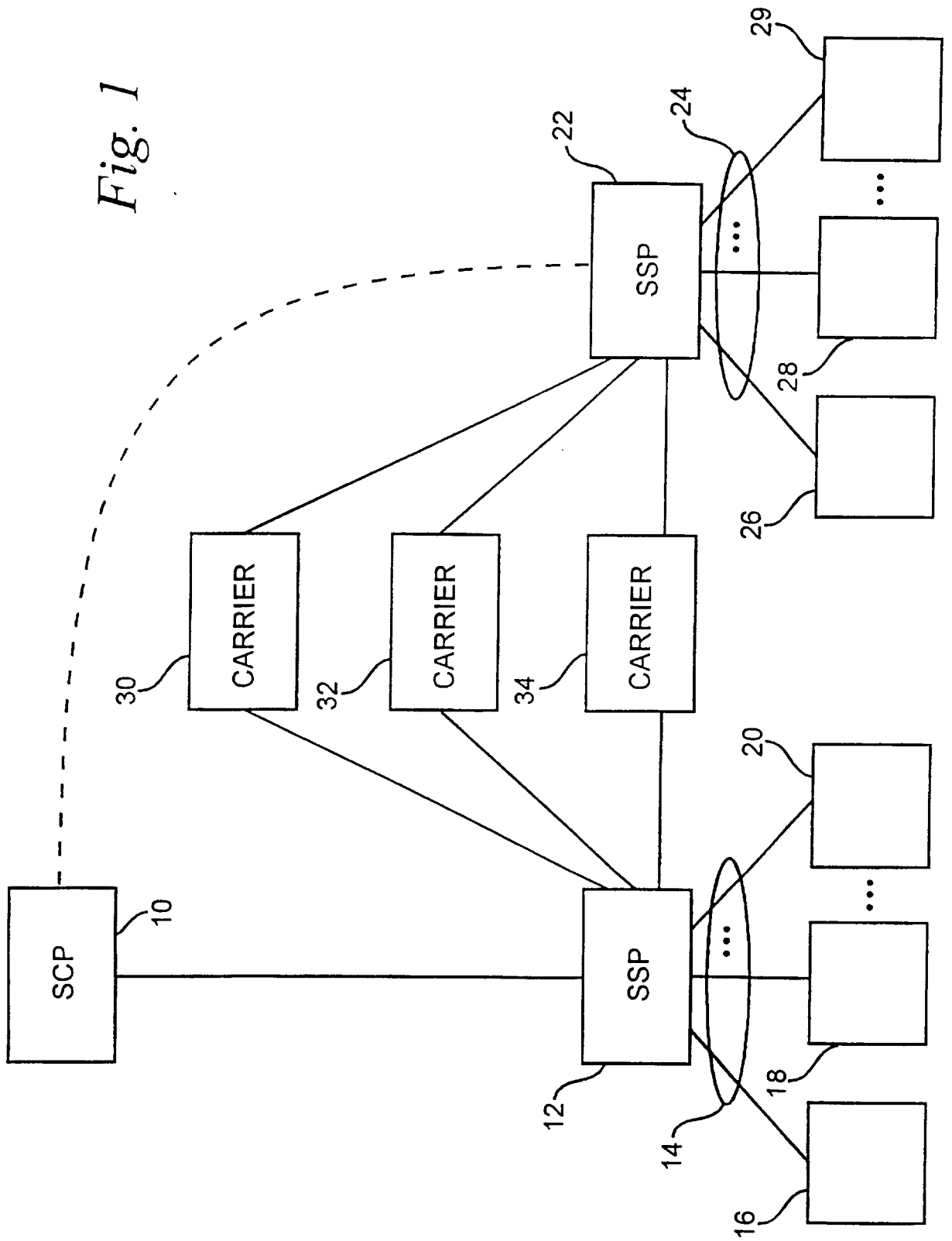

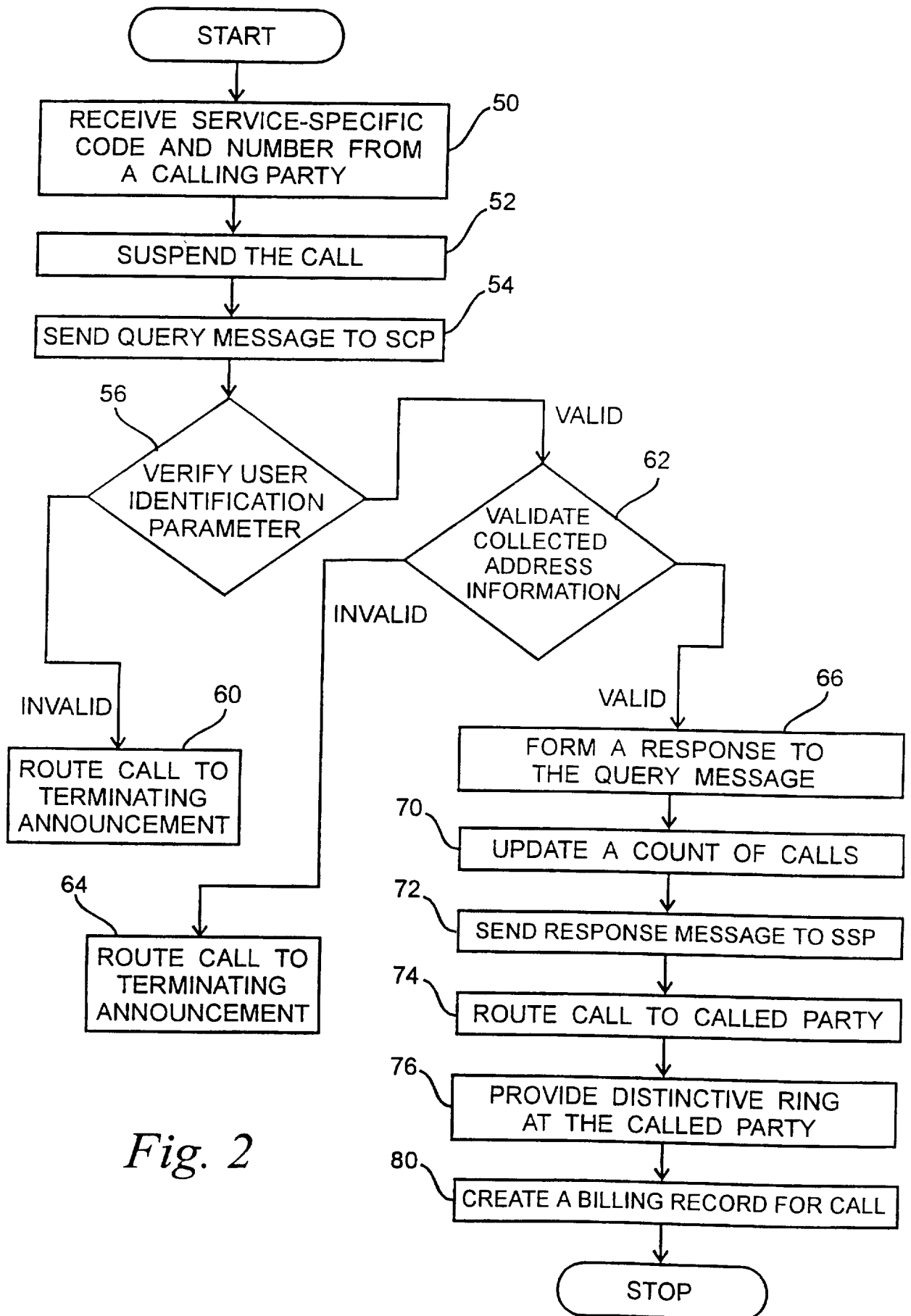

Fig. 2

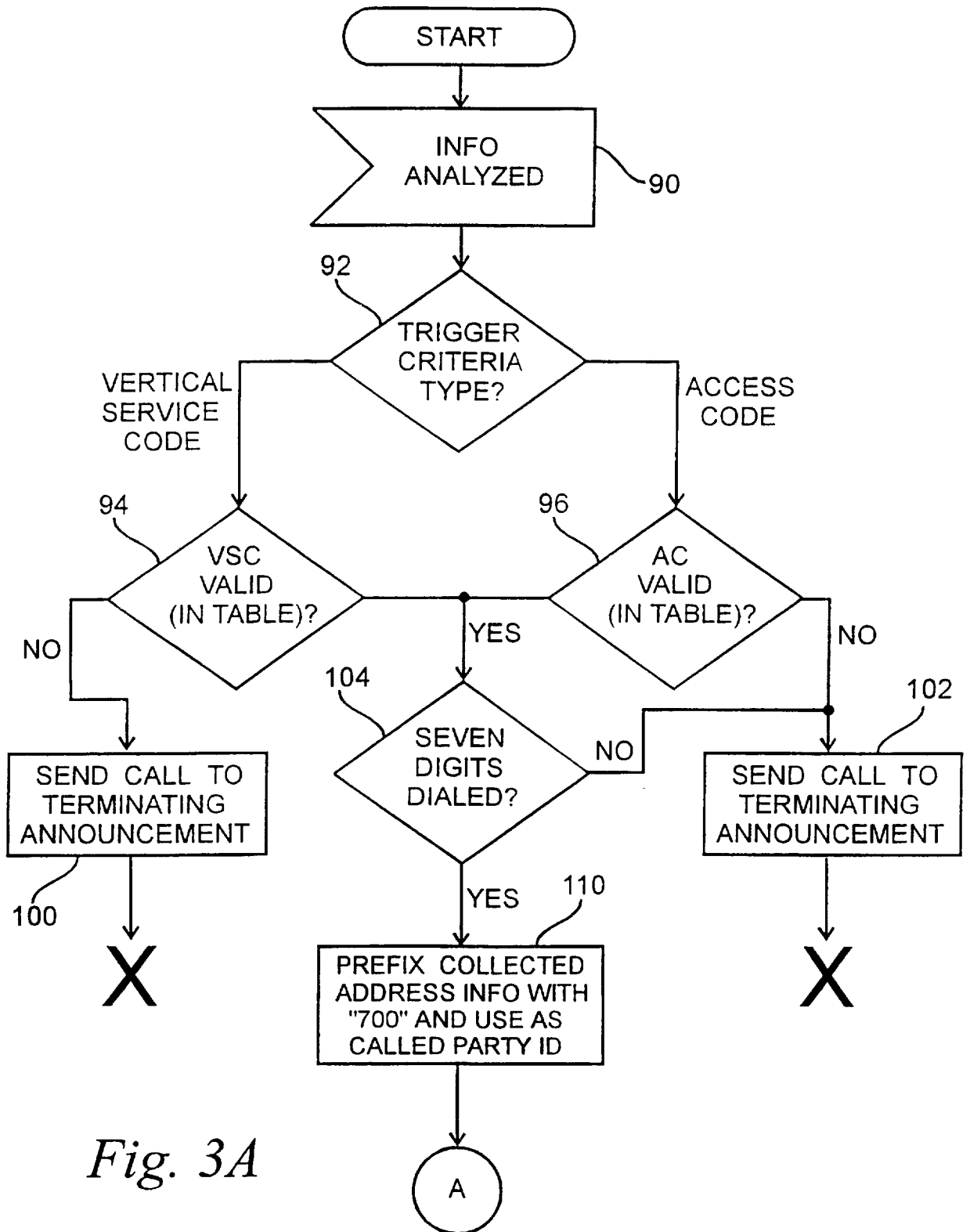

Fig. 3A

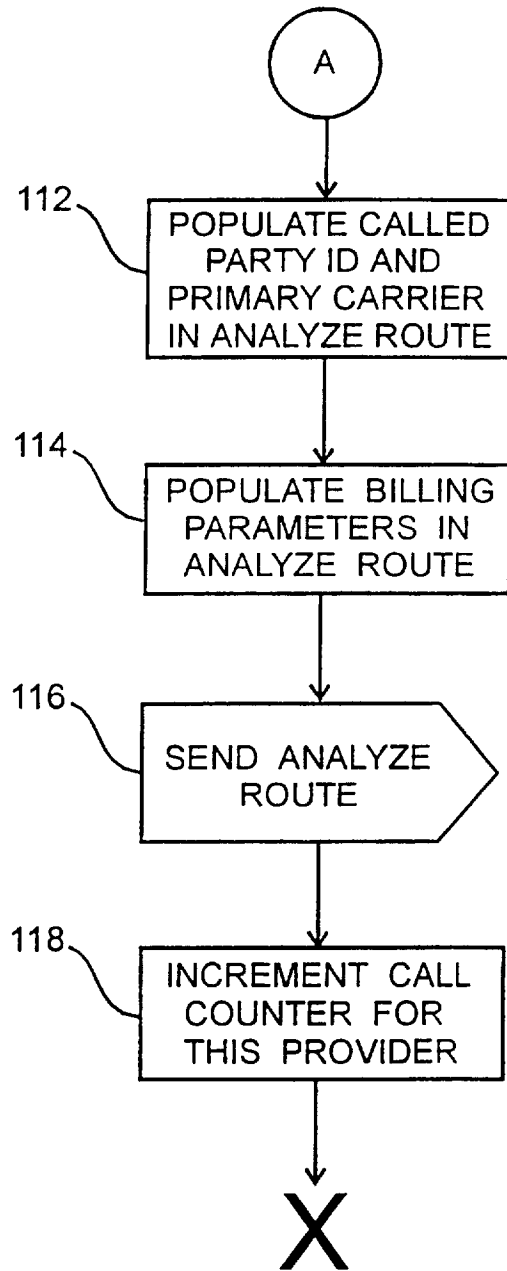

Fig. 3B

INTERNATIONAL SEARCH REPORT

International application No.
PCT/US97/17109**A. CLASSIFICATION OF SUBJECT MATTER**

IPC(6) : H04M 3/42

US CL : 379/201

According to International Patent Classification (IPC) or to both national classification and IPC

B. FIELDS SEARCHED

Minimum documentation searched (classification system followed by classification symbols)

U.S. : 379/201, 207, 220, 142, 127, 373, 134

Documentation searched other than minimum documentation to the extent that such documents are included in the fields searched
NoneElectronic data base consulted during the international search (name of data base and, where practicable, search terms used)
Please See Extra Sheet.**C. DOCUMENTS CONSIDERED TO BE RELEVANT**

Category*	Citation of document, with indication, where appropriate, of the relevant passages	Relevant to claim No.
A	US 5,247,571 A (KAY ET AL) 21 September 1993, See Fig. 2 and summary.	1-26
A	US 5,459,780 A (SAND) 17 October 1995, See abstract and Fig. 1.	1-26
A,P	US 5,583,926 A (VENIER ET AL) 10 December 1996, See abstract and Fig. 1.	1-26
A	US 5,452,350 A (REYNOLDS ET AL) 19 September 1995, See summary of the invention and Fig. 1.	1-26

 Further documents are listed in the continuation of Box C.
 See patent family annex.

* Special categories of cited documents:	"T" later document published after the international filing date or priority date and not in conflict with the application but cited to understand the principle or theory underlying the invention
"A" document defining the general state of the art which is not considered to be of particular relevance	"X" document of particular relevance; the claimed invention cannot be considered novel or cannot be considered to involve an inventive step when the document is taken alone
"B" earlier document published on or after the international filing date	"Y" document of particular relevance; the claimed invention cannot be considered to involve an inventive step when the document is combined with one or more other such documents, such combination being obvious to a person skilled in the art
"L" document which may throw doubts on priority claim(s) or which is cited to establish the publication date of another citation or other special reason (as specified)	"A" document member of the same patent family
"O" document referring to an oral disclosure, use, exhibition or other means	
"P" document published prior to the international filing date but later than the priority date claimed	

Date of the actual completion of the international search

03 DECEMBER 1997

Date of mailing of the international search report

14 JAN 1998

Name and mailing address of the ISA/US
Commissioner of Patents and Trademarks
Box PCT
Washington, D.C. 20231

Facsimile No. (703) 305-3230

Authorized officer

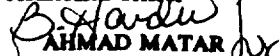
AHMAD MATAR

Telephone No. (703) 305-4731

INTERNATIONAL SEARCH REPORT

International application No.
PCT/US97/17109

B. FIELDS SEARCHED

Electronic data bases consulted (Name of data base and where practicable terms used):

APS

Search terms: Advanced Intelligent Network, AIN, automatic number identification, ANI, home agent, work-at-home, distinctive ringing, service code, number translation.