

(19)



(11)

EP 2 778 757 A1

(12)

EUROPEAN PATENT APPLICATION

(43) Date of publication:
17.09.2014 Bulletin 2014/38

(51) Int Cl.:
G02C 7/04 ^(2006.01) **G02C 7/08** ^(2006.01)
H01L 27/28 ^(2006.01)

(21) Application number: **14159983.7**

(22) Date of filing: **14.03.2014**

(84) Designated Contracting States:
**AL AT BE BG CH CY CZ DE DK EE ES FI FR GB
GR HR HU IE IS IT LI LT LU LV MC MK MT NL NO
PL PT RO RS SE SI SK SM TR**
Designated Extension States:
BA ME

(30) Priority: **15.03.2013 US 201313833804**

(71) Applicant: **Johnson & Johnson Vision Care, Inc.
Jacksonville, FL 32256 (US)**

(72) Inventors:
• **Pugh, Randall B.
Jacksonville, FL 32259 (US)**
• **Flitsch, Frederick A.
New Windsor, NY 12553 (US)**

(74) Representative: **Carpmaels & Ransford LLP
One Southampton Row
London WC1B 5HA (GB)**

(54) **Ophthalmic devices with organic semiconductor transistors**

(57) This invention discloses methods and apparatus to form organic semiconductor transistors upon three-dimensionally formed insert devices. In some embodiments, the present invention includes incorporating the three-dimensional surfaces with organic semiconductor-

based thin film transistors, electrical interconnects, and energization elements into an insert for incorporation into ophthalmic lenses. In some embodiments, the formed insert may be directly used as an ophthalmic device or incorporated into an ophthalmic device.

EP 2 778 757 A1

Description

FIELD OF USE

[0001] This invention describes ophthalmic devices with organic semiconductor transistors. In some embodiments, the ophthalmic device with organic semiconductor transistor is formed on surfaces that occur on substrates that have three-dimensional shapes are disclosed. In some embodiments, a field of use for the apparatus may include ophthalmic devices that incorporate energization elements, inserts, and organic semiconductor devices.

BACKGROUND

[0002] Traditionally an ophthalmic device, such as a contact lens, an intraocular lens, or a punctal plug included a biocompatible device with a corrective, cosmetic, or therapeutic quality. A contact lens, for example, may provide one or more of: vision correcting functionality; cosmetic enhancement; and therapeutic effects. Each function is provided by a physical characteristic of the lens. A design incorporating a refractive quality into a lens may provide a vision corrective function. A pigment incorporated into the lens may provide a cosmetic enhancement. An active agent incorporated into a lens may provide a therapeutic functionality. Such physical characteristics are accomplished without the lens entering into an energized state. A punctal plug has traditionally been a passive device.

[0003] More recently, it has been theorized that active components may be incorporated into a contact lens. Some components may include semiconductor devices. Some examples have shown semiconductor devices embedded in a contact lens placed upon animal eyes. It has also been described how the active components may be energized and activated in numerous manners within the lens structure itself. The topology and size of the space defined by the lens structure creates a novel and challenging environment for the definition of various functionalities. In many embodiments, it is important to provide reliable, compact, and cost effective means to energize components within an ophthalmic device. In some embodiments, these energization elements may include batteries that may in turn be formed from "alkaline" cell-based chemistry. Connected to these energization elements may be other components that utilize electrical energy. In some embodiments, these other components may include transistors to perform circuit functions. It may also be desirable to include semiconductor devices in such devices organic.

SUMMARY

[0004] Accordingly, the present invention includes organic semiconductor transistors upon one or more ophthalmic lens insert surfaces which may contain three-dimensional shapes and which may be inserted into an ophthalmic device.

In some embodiments, an ophthalmic lens insert is provided that may be energized and incorporated into an ophthalmic device.

[0005] In some embodiments, the ophthalmic lens insert may be formed in a number of manners to result in a three-dimensional shape upon which organic semiconductor transistors and other electrical devices may be formed. Non-limiting examples of electrical devices include resistors, capacitors, diodes, inductors, and similar such devices. Thereafter, energization elements may be formed in contact with or upon these organic semiconductor devices. In some embodiments, the energization elements may be formed by applying films that contain battery cell-related chemicals to electrical interconnections. In some other embodiments, the energizing elements may also be used in creating circuits of the organic semiconductor devices. In related embodiments, the application may be performed by printing processes that may apply mixtures of the chemicals by using needles or other application tools.

[0006] An ophthalmic lens may be formed by encapsulating a three-dimensionally formed ophthalmic lens insert in polymerized material. A method of forming the ophthalmic lens may include the polymerization of a reactive mixture between mold pieces where the ophthalmic lens insert is placed before polymerization. In some embodiments, numerous functional components or regions may be located within the ophthalmic lens insert. In some embodiments, the ophthalmic lens insert may contain at least one transistor that is formed from an organic semiconductor layer. Other common elements may include, but are not limiting to, conductive traces, energization elements, activation elements, and active ophthalmic devices. The active ophthalmic device may be capable of dynamically changing the focal characteristics of light that passes through the ophthalmic lens. A non-limiting example of a component capable of dynamically changing the focal characteristics may include a liquid meniscus lens element. Non-limiting examples of activation elements may include pressure sensitive switches, and magnetic field sensors. Non-limiting examples of magnetic field sensors may include Hall Effect sensors, photo detectors, sound detectors, and other devices capable of detecting electromagnetic signals, such as RF Signals.

[0007] In some embodiments, the organic semiconductor device may be formed from n-type organic semiconductor layers. In other embodiments, the organic semiconductor device may be formed from p-type organic semiconductor layers. Still other cases may contain devices of both p- and n-type organic semiconductor layers.

[0008] In some embodiments, conductive traces may be formed from various metallic layers; including films of silver, gold, aluminum, and copper as a few examples. Other conductive traces may be formed of transparent materials such as, but not limiting to, indium tin oxide. In

some embodiments, the energizing element may be located upon the conductive traces or connecting to the conductive traces. A non-limiting example of an energization element may be a battery. In some embodiments, the batteries may be formed from a solid-state processing, including, but not limiting to, various lithium battery processing. In some embodiments, batteries may be formed from wet-cell type formulations, such as but not limiting to, alkaline-type electrochemical cells.

[0009] In some embodiments, the ophthalmic lenses that are formed in these manners define novel types of ophthalmic devices. In some embodiments, the ophthalmic lens inserts are incorporated within the ophthalmic devices. In some other embodiments, novel methods of producing ophthalmic devices that include organic semiconductor devices are described. Thin-film organic semiconductor devices may be formed from a patterned definition of electrodes, dielectrics, insulators, and layers of organic semiconductors. In some other embodiments, the resulting devices may be formed upon ophthalmic lens insert surfaces with a three-dimensional character. In some other embodiments, thin-film organic semiconductor devices may be formed into three-dimensional shapes after the formation of the organic semiconductor devices. In some embodiments, formed circuits comprising organic semiconductor devices may also be conductively attached to three dimensional insert surfaces by various means including, but not limiting to, solders and conductive adhesives.

[0010] In some embodiments, the ophthalmic lens inserts that contain organic semiconductor devices may be further processed to form conductive traces and energization elements. Alternatively, in some other embodiments, conductive traces and energization elements may be formed prior to the inclusion of the organic semiconductor devices to three-dimensional inserts.

[0011] In some embodiments, various combinations of the elements may define novel embodiments. In some embodiments, energization elements with higher electrical potential may be formed from the series combination of individual electrochemical cells. The higher potential energization elements may provide energization to numerous activation elements including, but not limiting to, pressure sensitive contact switches. In addition, the higher potential energization elements may provide energization to the organic semiconductor circuits. In some embodiments, the novel combination of elements may define ophthalmic devices and the methods of forming them where the devices have simplified manufacturing processes due to the ability of organic semiconductors to be formed upon substrates like plastics at relatively low temperatures. Similarly, the nature of thin film transistors and other electrical devices based upon organic semiconductors, along with other processing aspects of the formation of inserts, may allow for the enablement of thinner ophthalmic devices.

[0012] In some embodiments, an active ophthalmic lens device is described that comprises a hydrogel skirt

surrounding a three-dimensionally formed ophthalmic lens insert device. In some embodiments, the ophthalmic insert device comprises an energization element, at least a first conductive trace, and a thin film transistor comprising an organic semiconductor layer. In some other embodiments, the active ophthalmic lens may further comprise an active optical device capable of changing the focal characteristics of the ophthalmic lens. In some other embodiments, the active optical device may comprise a liquid meniscus lens element. In some other embodiments, the active optical device may additionally comprise an activation element. In some embodiments, the activation element may comprise a pressure sensitive switch.

[0013] In some embodiments, the thin film transistor the of active ophthalmic lens device may comprise an n-type organic semiconductor layer. In some other embodiments, the n-type organic semiconductor layer may comprise copper hexadecafluorophthalocyanine ($F_{15}CuPc$). In some other embodiments, the thin film transistor the of active ophthalmic lens device may comprise a p-type organic semiconductor layer. In some embodiments, the p-type organic semiconductor layer may comprise pentacene. In some embodiments, the ophthalmic lens device may additionally comprise a second organic thin film transistor comprising an organic semiconductor layer. In some embodiments, the second organic thin film transistor may comprise a p-type organic semiconductor layer. In some embodiments, the p-type organic semiconductor layer of the second organic thin film transistor comprises pentacene.

[0014] In some embodiments, the first conductive trace of the ophthalmic lens device may comprise a transparent electrode. In some embodiments, the transparent electrode may comprise indium tin oxide (ITO). In some other embodiments, the energization element of the ophthalmic lens device may be comprised of more than one electrochemical cell which are connected at least in part in a series manner. In some embodiments, the ophthalmic lens insert device may comprise an energization element, at least a first conductive trace and a thin film transistor comprising an organic semiconductor layer. In some embodiments, the thin film transistor may comprise an n-type organic semiconductor layer. In some embodiments, the n-type organic semiconductor layer of the ophthalmic lens insert device may comprise copper hexadecafluorophthalocyanine ($F_{15}CuPc$). In some other embodiments, the thin film transistor may comprise a p-type organic semiconductor layer. In some embodiments, the p-type organic semiconductor layer comprises pentacene.

DESCRIPTION OF THE DRAWINGS

[0015]

Fig. 1 illustrates an exemplary substrate with three-dimensional surfaces upon which organic semicon-

ductor devices may be defined consistent with other related disclosures of the inventive entity.

Fig. 2 illustrates an exemplary flow for forming three-dimensional surfaces that may be consistent with the formation of organic semiconductor devices.

Fig. 3 illustrates an integrated circuit device that is connected to a three dimensionally formed insert device with conductive traces in at least two electrically conductive locations.

Fig. 4 illustrates an exemplary electronic circuit function utilizing organic semiconductors included into an ophthalmic device.

Fig. 5 illustrates a representation of an insert device that includes the circuit elements of Fig. 4.

DETAILED DESCRIPTION OF THE INVENTION

[0016] The present invention relates to an apparatus for the formation of organic semiconductor devices upon ophthalmic lens insert structures. In some embodiments, the insert structure may have surfaces that have three-dimensional topology. In the following sections, detailed descriptions of embodiments of the invention will be given. The description of both preferred and alternative embodiments are exemplary embodiments only, and it is understood that to those skilled in the art that variations, modifications and alterations may be apparent. It is therefore to be understood that said exemplary embodiments do not limit the scope of the underlying invention.

GLOSSARY

[0017] In this description and claims directed to the presented invention, various terms may be used for which the following definitions will apply:

Encapsulate: as used herein refers to creating a barrier to separate an entity, such as, for example, a Media Insert, from an environment adjacent to the entity.

Encapsulant: as used herein refers to a layer formed surrounding an entity, such as, for example, a Media Insert, that creates a barrier to separate the entity from an environment adjacent to the entity. For example, Encapsulants may be comprised of silicone hydrogels, such as Etafilcon, Galyfilcon, Narafilecon, and Senofilcon, or other hydrogel contact lens material. In some embodiments, an Encapsulant may be semipermeable to contain specified substances within the entity and preventing specified substances, such as, for example, water, from entering the entity.

Energized: as used herein refers to the state of being able to supply electrical current to or to have electri-

cal energy stored within.

Energy: as used herein refers to the capacity of a physical system to do work. Many uses within this invention may relate to the said capacity being able to perform electrical actions in doing work.

Energy Source: as used herein refers to device or layer that is capable of supplying Energy or placing a logical or electrical device in an Energized state.

Energy Harvesters: as used herein refers to devices capable of extracting energy from the environment and converting it to electrical energy.

Functionalized: as used herein refers to making a layer or device able to perform a function including for example, energization, activation, or control.

Lens: refers to any ophthalmic device that resides in or on the eye. These devices may provide optical correction or may be cosmetic. For example, the term lens may refer to a contact lens, intraocular lens, overlay lens, ocular insert, optical insert or other similar devices through which vision is corrected or modified, or through which eye physiology is cosmetically enhanced (e.g., iris color) without impeding vision. In some embodiments, the preferred lenses of the invention are soft contact lenses that are made from silicone elastomers or hydrogels. Examples of hydrogels include, but are not limited to, silicone hydrogels, and fluorohydrogels.

Lens forming mixture or "Reactive Mixture" or "RMM" (Reactive Monomer Mixture): as used herein refers to a monomer or prepolymer material that may be cured and crosslinked or crosslinked to form an ophthalmic lens. Various embodiments may include, but are not limited to, lens forming mixtures with one or more additives such as: UV blockers, tints, photoinitiators or catalysts, and other additives one might desire in ophthalmic lenses such as, contact or intraocular lenses.

Lens Forming Surface: as used herein refers to a surface that is used to mold a lens. In some embodiments, such surface can have an optical quality surface finish. An optical quality surface finish may indicate that the surface is sufficiently formed and smooth so that a lens surface fashioned by the polymerization of a lens-forming material in contact with the molding surface is optically acceptable. Further, in some embodiments, the lens forming may have a geometry that is necessary to impart to the lens surface the desired optical characteristics, including without limitation, spherical, aspherical and cylinder power, wave front aberration correction, corneal topography correction, and combinations thereof.

Lithium Ion Cell: as used herein refers to an electrochemical cell where Lithium ions move through the cell to generate electrical energy. This electrochemical cell, typically called a battery, may be reenergized or recharged in its typical form.

Substrate insert: as used herein refers to a formable or rigid substrate capable of supporting an Energy

Source within an ophthalmic lens. In some embodiments, the Substrate insert also supports one or more components.

Mold: as used herein refers to a rigid or semi-rigid object that may be used to form lenses from uncured formulations. Non-limiting examples of molds include two mold parts forming a front-curve mold part and a back-curve mold part.

Ophthalmic Lens Insert: as used herein refers to media that may be contained within or on an ophthalmic device, wherein the ophthalmic device may be worn by a human being.

Optical Zone: as used herein refers to an area of an ophthalmic lens through which a wearer of the ophthalmic lens sees.

Organic Semiconductor: as used herein refers to a semiconductor that is made from carbon-based materials.

PETG: as used herein refers to Polyethylene Terephthalate Glycol which is a clear amorphous thermoplastic that can be injection molded, sheet extruded, and colored during processing.

Power: as used herein refers to work done or energy transferred per unit of time.

Rechargeable or Re-energizable: as used herein refers to a capability of being restored to a state with higher capacity to do work. Many uses within this invention may relate to the capability of being restored with the ability to flow electrical current at a certain rate for certain, reestablished time period.

Reenergize or Recharge: as used herein refers to restore to a state with higher capacity to do work. Many uses within this invention may relate to restoring in a device the capability to flow electrical current at a certain rate for certain, reestablished period.

Released from a mold: as used herein means that a lens is either completely separated from the mold, or is only loosely attached so that it may be removed with mild agitation or pushed off with a swab.

Stacked: as used herein means to place at least two component layers in proximity to each other such that at least a portion of one surface of one of the layers contacts a first surface of a second layer. In some embodiments, a film, whether for adhesion or other functions, may reside between the two layers that are in contact with each other.

Stacked Integrated Component Devices (SIC-Devices): as used herein refers to a packaging product that is assembled from thin layers of substrates-which may contain electrical and electromechanical devices-into operative integrated devices by means of stacking at least a portion of each substrate layer upon each other. The substrate layers may include component devices of various types, materials, shapes, and sizes. Furthermore, the layers may be made of various device production technologies to fit and assume various contours, as it may be desired.

[0018] Referring now to Fig. 1, an ophthalmic lens is illustrated that includes one or more Organic Semiconductor devices within or on threedimensionally formed substrates. The substrates may also include electrical interconnects upon their respective surfaces. As illustrated, an exemplary three-dimensional substrate 100 with electrical traces upon it is depicted. The example may represent a portion of an ophthalmic device or in other terminology may represent a portion of an insert device for an ophthalmic application. One such embodiment may include an ophthalmic device where an active focusing element is included. Such active focusing device may function while utilizing energy that may be stored in an energization element. The electrical traces upon the three dimensional substrate in Fig. 1 may provide a good substrate to form energization elements upon. Furthermore, discrete organic semiconductor devices or circuits formed from organic semiconductor devices may be connected to these electrical traces in various manners may be.

[0019] Referring back to Fig. 1, in some embodiments, in the ophthalmic device 100, the three dimensional substrate may include, as for example, a region 110 that is optically active. In some some embodiments, if the ophthalmic device 110 is a focusing element, the active ophthalmic region 110 may represent a front surface of an insert device that contains the focusing element through which light passes into a user's eye. Outside of this region 110, there may typically be a peripheral region 112 of the ophthalmic device 100 that is not in a path optically relevant to a person wearing the ophthalmic device. relevant. In some embodiments, it may be appropriate to place components related to the active focusing function in such a peripheral region 112, although it is feasible-especially with very thin films and transparent electrodes-to place devices in the optically active region 110. In some embodiments, the transparent electrodes may be formed from material including, but not limiting to, indium tin oxide (ITO).

[0020] In another aspect, various components may be electrically connected to each other by metal traces; some of these components may be or may contain organic semiconductor devices. Metal traces may also provide a useful function to support the incorporation of energizing elements 114 into the ophthalmic device 100.

[0021] Referring back to Fig. 1, in some embodiments, an energization element 114 may be a battery. For example, the battery may be a solid-state battery or a wet-cell battery. In either of these examples, there may be a minimum of at least two traces that are electrically conductive to provide for an electrical potential formed between the anode of the battery and a cathode of the battery. In the exemplary ophthalmic device 100 of Fig. 1, in some embodiments, a battery connection 114 may be defined in the region of an electrical trace 150. In some embodiments, the first energization element or battery 150 may be the anode connection and represent the (-) potential connection of an electrical trace 114 to the oph-

thalmic device 100.

[0022] Referring back to Fig. 1, in some embodiments, the second energization element or battery 160 may be the cathode connection and represent the (+) potential connection of an electrical trace 114 to the ophthalmic device 100. In some embodiments, organic semiconductor elements may be connected to anode 150, and cathode 160 connection points. In latter sections, some of these embodiments may be discussed in further detail. In one embodiment, an integrated circuit of organic semiconductor devices may be connected at anode 150 and at cathode 160 as well as other locations. In other embodiment types, the organic semiconductor devices may be formed directly upon the substrate surface of ophthalmic device 100 and either connect with anode 150 and cathode 160 or are integrally connected by using the same metallurgy for interconnections within the circuit devices themselves.

[0023] Referring back to Fig. 1, it may be observed that the electrical traces that are connected to anode 150 and cathode 160 are isolated traces 140 and 170 respectively that lay close to neighboring traces 130 and 180 respectively. The neighboring traces 130 and 180 may represent an opposite battery chemistry or electrode type when battery elements are produced upon these traces. Thus, a neighboring trace 130 may be connected to a chemical layer that may make it function as a cathode 160 of a battery cell between the neighboring trace 130 and the isolated trace 140.

[0024] In Fig. 1, the neighboring traces 130 and 180 may be observed to connect to each other through the trace region 120. The trace region 120 may, in some embodiments, be partially covered or not covered by any chemical layers. Therefore, the trace region 120 functions for the purpose of electrical interconnection. It may be apparent that in this example, there may be two pairs of electrical cells configured as batteries and that the nature of the layout and design connects these two batteries in a series connection. The total electrical performance across energization elements 150 and 160 may be considered a combination of two battery cells.

[0025] In embodiments that incorporate organic semiconductor devices, the energization voltage requirements may be in the 10's of volts and accordingly there may be numerous trace regions 120 that are formed to allow the energization elements 150 and 160 to define a higher total energization voltage.

[0026] An alternative set of embodiments may be described in reference to Fig. 2. In these alternative embodiments, a set of conductive features 200 are formed which, after processing, become interconnects on a three dimensional surface are formed while base materials are still kept in a planar shape. Proceeding to step 201, a base substrate, which in some embodiments may be consistent with forming a part of an ophthalmic lens or lens insert, is formed. Non-limiting examples of the base substrate material may include PETG. In some embodiments, if the base substrate is formed from a conductive

material, its surface may be coated with an insulator material to remain consistent with formation of interconnects on the surface.

[0027] In some embodiments, organic semiconductor processing may occur onto this substrate surface. In these cases, the processing steps, which will be described in later sections, may have already been performed upon the substrate and therefore the substrate of 201 may actually include organic semiconductor devices upon its surface. In some embodiments, subsequent processing steps of Fig. 2 may be performed upon these device regions and the flat substrates. In other embodiments, the organic semiconductor devices may be formed in a similar manner to the process of Fig. 2, but in a parallel processing manner.

[0028] Referring back to Fig. 2, the substrate base is further processed at step 202. In some embodiments, a conductive film is applied upon the base substrate. The conductive film may comprise alternatives consistent with the art herein defined for this embodiment and the others to be discussed. In some embodiments, the film may be formed of a malleable conductive material and of a sufficient thickness to avoid mechanical failure during the later forming processes.

[0029] The conductive film may be deformed as the flat substrate base is formed into a three dimensional substrate,. In some embodiments, the film may be comprised of a gold film.

[0030] Referring back to Fig. 2, at step 203, the conductive film may be patterned to form a desired shape after the flat pieces are formed into three-dimensional shapes. The depicted shapes are exemplary set of shapes that would form the three-dimensional desired result. There may be numerous manners to pattern the conductive layer, including, but not limiting to a gold conductive layer. A non-limiting example of the patterning step 203 may include photolithography with chemical etching. Alternatively, laser ablation may be used in the manners previously describe to create the appropriate shaped features. In some embodiments, the imaged conductor patterns may have been deposited through a screen directly into the patterned shape.

[0031] Referring back to Fig. 2, in some embodiments, at step 204, the stack of the base substrate with overlying conductive features may be encapsulated in an overlying material. In some embodiments, a thermoforming material, such as, but not limiting to, PETG may provide an exemplary film that could be used in this manner. In some embodiments, encapsulation of the formed features may result in a desirable stability of the features. In some other embodiments, a stack of films may be deformed during thermoforming processes to create the desirable three-dimensional shapes. In some embodiments, as part of step 204, a first planar thermoforming process may occur to seal the overlying insulative material to the underlying substrate base and to the defined features in the conductive film. Additionally, a cutout for the central optic zone region is illustrated by the non-shaded central cir-

cular region since the central optic region may perform better without a composite film.

[0032] Referring back to Fig. 2, in at step 205, the stack of base material, formed conductive features, overlying encapsulating layers, and insulating layers may be subjected to a thermo forming process to result in a three-dimensional shape. In some embodiments, the shape may incorporate the electrical interconnects resulting from the thermo forming process. In some embodiments where the processing at step 204 included an overlying insulating layer, vias may be formed into the insulating material. At step 206, the three-dimensional shape with incorporated electrical interconnects is processed to create electrical conductive vias and openings at appropriate locations. There may be numerous manners to create these vias and openings; however, in a non-limiting example, laser ablation processing may be used to create precise openings by ablating the top insulator layer and exposing an underlying conductive film area. The resulting three-dimensional surface with electrical interconnects may be significantly similar to that produced in other manners discussed herein.

[0033] Referring now to Fig. 3, electrically connecting Organic Semiconductor devices upon three dimensionally formed or formable insert substrates are illustrated. in some embodiments, an exemplary close up of a portion of the three dimensionally formed insert component 300 is depicted. The location indicated by region 305, may represent either an attached integrated circuit device that may contain organic semiconductor devices, or it may represent the region of the insert surface upon which organic semiconductor devices have already been formed or may be formed in subsequent processing.

[0034] In some embodiments, the regions 310 and 320 may represent locations where the larger interconnection features of the insert device make electrical connection to components in the circuit region. In the exemplary illustration in Fig. 3, the organic semiconductor components may be cut out or diced from a substrate and subsequently connected to the insert. The depiction in Fig. 3, therefore, may represent a flip-chip orientation in regions 310 and 320, but there may be interconnect features such as, but not limiting to, flowable solder balls, or conductive epoxy connections under the chip surface.

[0035] In either of the embodiment types, the nature of the connection schemes may ensure that organic semiconductor devices in the circuit region 305 are connected through interconnect traces to other elements. These other elements may include, but are not limited to, energization elements, sensors, active optical elements, other integrated circuit designs, medicament pumps, and medicament dispersal devices.

[0036] In some embodiments, Organic Semiconductor Transistors may be formed on Ophthalmic Lens Insert surfaces. In some embodiments, there may be numerous methods of incorporating organic semiconductor devices into ophthalmic insert devices. In some embodiments, there may be numerous methods of forming the organic

semiconductor devices to be incorporated. In some other embodiments, organic semiconductor devices are formed based on field-effect semiconducting device structures. Non-limiting examples of these devices include designs that have a gate electrode lying under the semiconductive layer, where additional embodiments include a gate electrode above the semiconductor layer, or have a gate electrode at the semiconductor layers.

[0037] In some embodiments, the methods and apparatus mentioned in the prior sections may create various ophthalmic devices. Referring to Fig. 4, an exemplary electronic circuit 400 is described, which is consistent with the implementation of an ophthalmic device with an energization element. In some embodiments, the electronic circuit 400 responds to a mechanical switch as an activation device and applies electrical potential across an active ophthalmic device including a meniscus based focusing element, when the electronic circuit 400 is activated.

[0038] Referring back to Fig. 4, in some embodiments, an energization element 410 is depicted. In some embodiments, the energization element 410 may be comprised of various and numerous battery cells connected in a series manner, since the electronic circuit 400 may contain organic semiconductor transistors. As an example, in some embodiments, adequate cells may be connected to generate an electrical potential in the energization element of approximately 20 Volts. In other embodiments, a variety of a number of cells may be connected together to generate energization potentials ranging from approximately 10 Volts to 100 Volts.

[0039] Continuing with Fig. 4, in some embodiments, the energization element 410 may apply its potential across an active ophthalmic element 420. The active ophthalmic element 420 may be a meniscus lens-based device that responds by changing the shape of a meniscus based on the application of potential across two immiscible fluids. In some embodiments, the meniscus lens-based device functions essentially as an extremely high impedance capacitor from an electrical perspective. Therefore, the energization element 410 may initially charge the active ophthalmic element 420 through a first resistive element 470. When the potential fully charges the capacitive element, the energization element 410 will thereafter will not have a large dissipative load on it. In some other embodiments, a start up circuitry may be defined to further ensure that the energization element is not discharged.

[0040] In some embodiments, referring back to Fig. 4, the electronic circuit 400 may further include a "D-Flip-Flop" circuit 450 based on a circuit using the complementary n- and p-type organic semiconductor transistors. In some embodiments, the D-FlipFlop circuit 450, may have its D and Q outputs connected together, as well as the Set (S) and Reset(R) being connected to ground. In some other embodiments, the output of Q will then flip from one state to the next every time there is a voltage level change at the Clock (CP) input. That input will be set by the en-

energization source 410 through a second resistive element 440. In some embodiments, when an external switch 860 is activated as may be the case when a user exerts pressure onto a pressure-sensitive switch, the potential at CP is brought close to ground, and this level change may toggle the state of the D-FlipFlop 450. In some other embodiments, when the level changes at Q, a transistor 430 connected thereto may "Turned-On" and conduct across the active optical device effectively shorting the device and allowing the state of the active optical state to be changed. There may be numerous manners to activate and control the status of the exemplary circuit embodiment.

[0041] Proceeding to Fig. 5, in some embodiments, a physical representation for an insert component piece 900, which is consistent with the embodiments of Fig. 4, is presented. In some embodiments, a first connection 510 for the meniscus lens device may be found. As mentioned, there may be numerous energization cells 520 that are connected in series in order to generate the necessary potentials required for operation of organic semiconductor-based circuits. In some embodiments, the combination of energizing cells 520 may define an energization element of roughly 20 volts. In some other embodiments, the energization element 520 may comprise contact points 530 and 540.

[0042] In some embodiments, the D-Type FlipFlop 550 may be found in the insert component piece 500. In some embodiments, the D-Type FlipFlop 550 may contain both the n- and p-type organic semiconductor transistors. Furthermore, the resistive elements may be defined in the D-Type FlipFlop 550 as well (not shown). In some embodiments, a second contact 560 that defines the alternative connection point for the meniscus lens may be present. In some other embodiments, a pressure sensitive switch 570 may be formed from spaced metallic traces that upon deflection by pressure, completes a contact between the two sides.

[0043] Specific examples have been described to illustrate aspects of inventive art relating to the formation, methods of formation, and apparatus of formation that may be useful to form energization elements upon electrical interconnects on three dimensional surfaces. These examples are for said illustration and are not intended to limit the scope in any manner. Accordingly, the description is intended to embrace all embodiments that may be apparent to those skilled in the art.

[0044] A non-exhaustive list of various aspects of the present invention is set out in the following numbered clauses:

Clause 1. An ophthalmic lens device comprising: a three dimensionally formed ophthalmic insert device; an energization element fixedly attached to the ophthalmic insert device; a thin film transistor comprising an organic semiconductor layer also fixedly attached to the ophthalmic lens device;

and a conductive trace providing electrical communication between the energization element and the thin film transistor.

- | | | |
|----|------------|---|
| 5 | Clause 2. | The ophthalmic lens device of claim 1, additionally comprising a hydrogel layer encapsulating an ophthalmic lens device. |
| 10 | Clause 3. | The ophthalmic lens device of claim 2 additionally comprising: an active optical device capable of changing the optical characteristics of the ophthalmic lens. |
| 15 | Clause 4. | The ophthalmic lens device of claim 3 wherein: the active optical device comprises a liquid meniscus lens element. |
| 20 | Clause 5. | The ophthalmic lens device of claim 4 additionally comprising: an activation element. |
| 25 | Clause 6. | The ophthalmic lens device of claim 5 wherein: the activation element comprises a pressure sensitive switch. |
| 30 | Clause 7. | The ophthalmic lens device of claim 1 wherein: the thin film transistor comprises a n-type organic semiconductor layer. |
| 35 | Clause 8. | The ophthalmic lens device of claim 7 wherein: the n-type organic semiconductor layer comprises copper hexadecafluorophthalocyanine (F ₁₅ CuPc). |
| 40 | Clause 9. | The ophthalmic lens device of claim 1 wherein: the thin film transistor comprises a p-type organic semiconductor layer. |
| 45 | Clause 10. | The ophthalmic lens device of claim 9 wherein: the p-type organic semiconductor layer comprises pentacene. |
| 50 | Clause 11. | The ophthalmic lens device of claim 7 additionally comprising: a second organic thin film transistor comprising an organic semiconductor layer. |
| 55 | Clause 12. | The ophthalmic lens device of claim 11 wherein: the second organic thin film transistor comprises a p-type organic semiconductor layer. |
| | Clause 13. | The ophthalmic lens device of claim 12 wherein: the p-type organic semiconductor layer of the second organic thin film transistor comprises pentacene. |
| | Clause 14. | The ophthalmic lens device of claim 1 |

wherein: the first conductive trace comprises a transparent electrode.

an active optical device capable of changing the optical characteristics of the ophthalmic lens.

Clause 15. The ophthalmic lens device of claim 14 wherein: the transparent electrode comprises indium tin oxide.

5

4. The ophthalmic lens device of claim 3 wherein:

the active optical device comprises a liquid meniscus lens element.

Clause 16. The ophthalmic lens device of claim 1 wherein: the energization element is comprised of more than one electrochemical cell which are connected at least in part in a series manner.

10

5. The ophthalmic lens device of claim 4 additionally comprising:

an activation element.

Clause 17. An ophthalmic lens insert device comprising: an energization element, at least a first conductive trace and a thin film transistor comprising an organic semiconductor layer.

15

6. The ophthalmic lens device of claim 5 wherein:

the activation element comprises a pressure sensitive switch.

Clause 18. The ophthalmic lens insert device of claim 17 wherein: the thin film transistor comprises an n-type organic semiconductor layer.

20

7. The ophthalmic lens device of any of the preceding claims wherein:

the thin film transistor comprises a n-type organic semiconductor layer, preferably the n-type organic semiconductor layer comprises copper hexadecafluorophthalocyanine ($F_{15}CuPc$).

Clause 19. The ophthalmic lens insert device of claim 18 wherein: the n-type organic semiconductor layer comprises copper hexadecafluorophthalocyanine ($F_{15}CuPc$).

25

8. The ophthalmic lens device of any of claims 1 to 6 wherein:

the thin film transistor comprises a p-type organic semiconductor layer, preferably the p-type organic semiconductor layer comprises pentacene.

Clause 20. The ophthalmic lens insert device of claim 1 wherein: the thin film transistor comprises a p-type organic semiconductor layer.

30

Clause 21. The ophthalmic lens insert device of claim 20 wherein: the p-type organic semiconductor layer comprises pentacene.

35

9. The ophthalmic lens device of claim 7 additionally comprising:

a second organic thin film transistor comprising an organic semiconductor layer.

Claims

40

1. An ophthalmic lens device comprising:

a three dimensionally formed ophthalmic insert device; an energization element fixedly attached to the ophthalmic insert device; a thin film transistor comprising an organic semiconductor layer also fixedly attached to the ophthalmic lens device; and a conductive trace providing electrical communication between the energization element and the thin film transistor.

45

10. The ophthalmic lens device of claim 9 wherein:

the second organic thin film transistor comprises a p-type organic semiconductor layer, preferably the p-type organic semiconductor layer of the second organic thin film transistor comprises pentacene.

2. The ophthalmic lens device of claim 1, additionally comprising a hydrogel layer encapsulating an ophthalmic lens device.

50

11. The ophthalmic lens device of any of the preceding claims wherein:

the first conductive trace comprises a transparent electrode, preferably the transparent electrode comprises indium tin oxide.

3. The ophthalmic lens device of claim 1 or claim 2 additionally comprising:

55

12. The ophthalmic lens device of any of the preceding claims wherein:

the energization element is comprised of more than one electrochemical cell which are connected at least in part in a series manner.

13. An ophthalmic lens insert device comprising: 5

an energization element, at least a first conductive trace and a thin film transistor comprising an organic semiconductor layer.

10

14. The ophthalmic lens insert device of claim 13 wherein:

the thin film transistor comprises an n-type organic semiconductor layer, preferably the n-type organic semiconductor layer comprises copper hexadecafluorophthalocyanine (F₁₅CuPc). 15

15. The ophthalmic lens insert device of claim 13 wherein: 20

the thin film transistor comprises a p-type organic semiconductor layer, preferably the p-type organic semiconductor layer comprises pentacene. 25

30

35

40

45

50

55

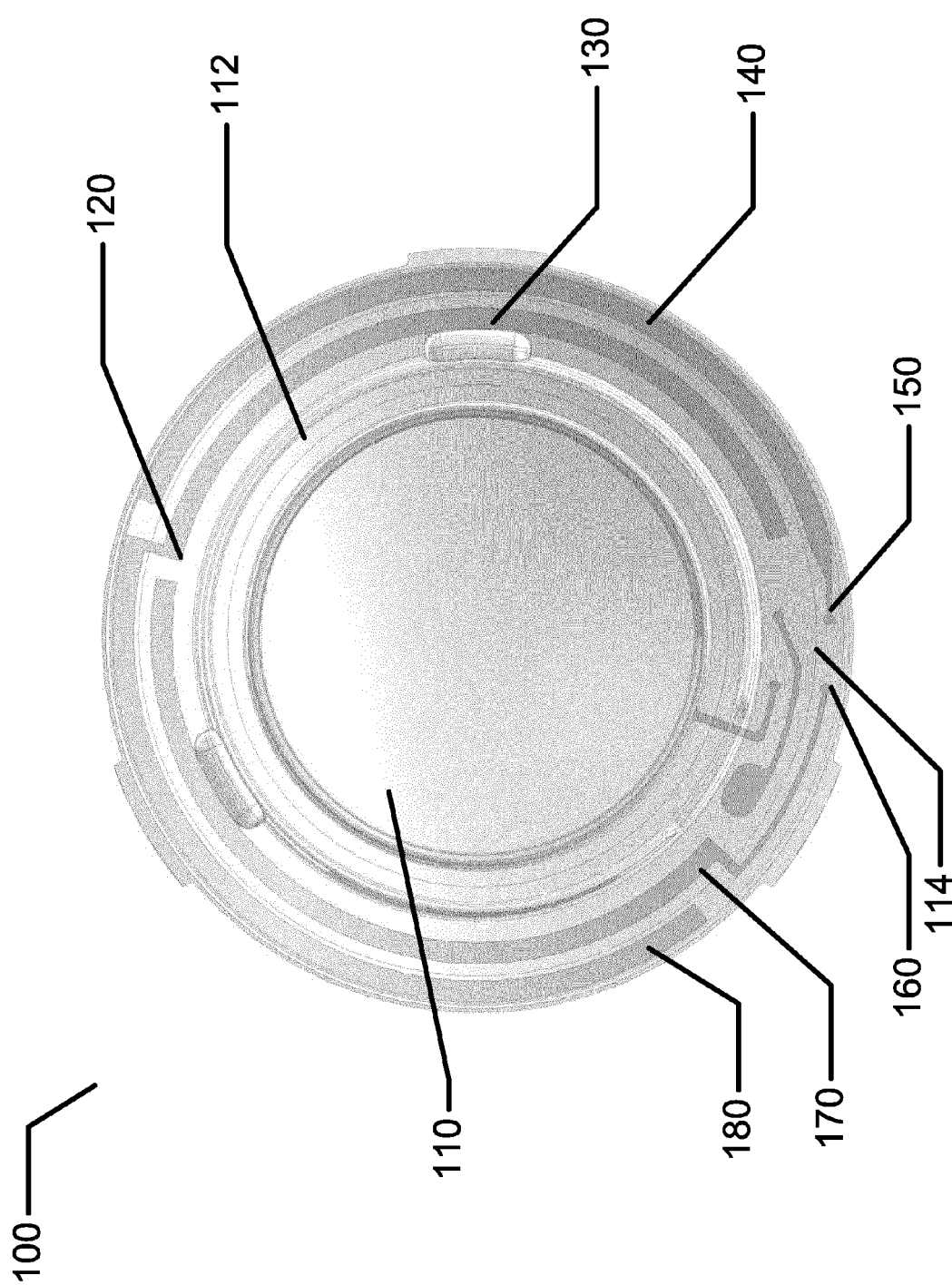

FIG. 1

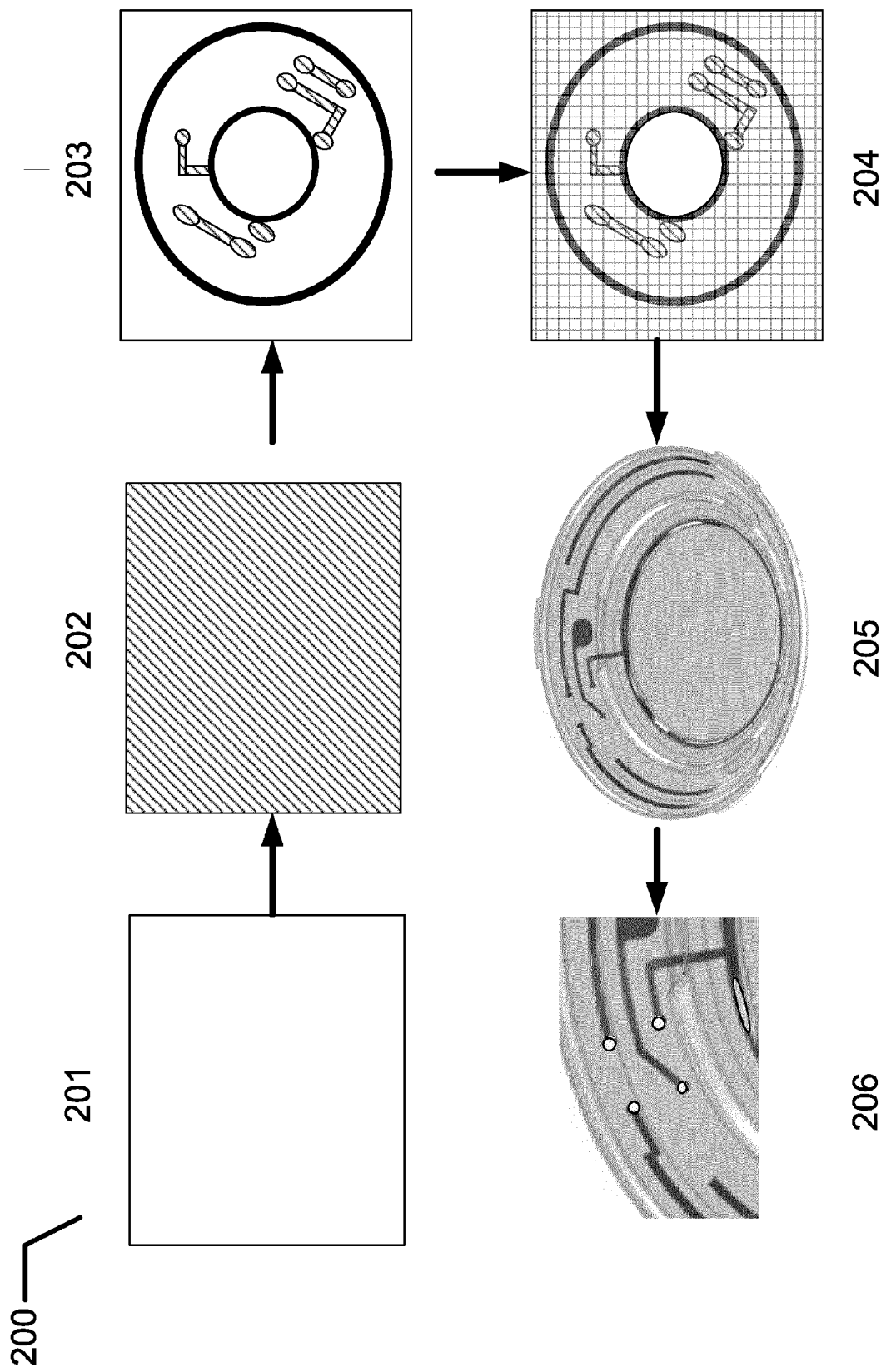

FIG. 2

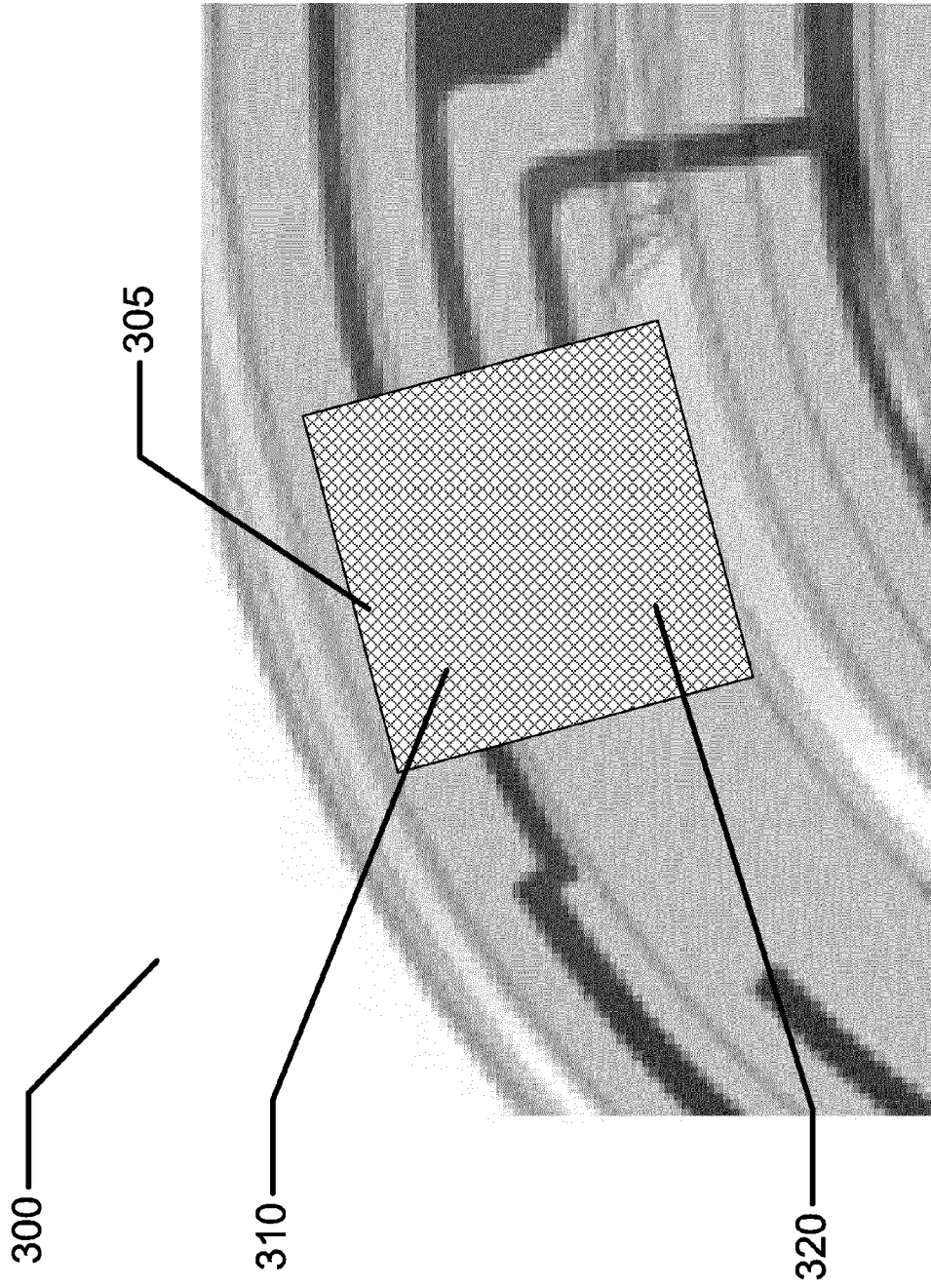

FIG. 3

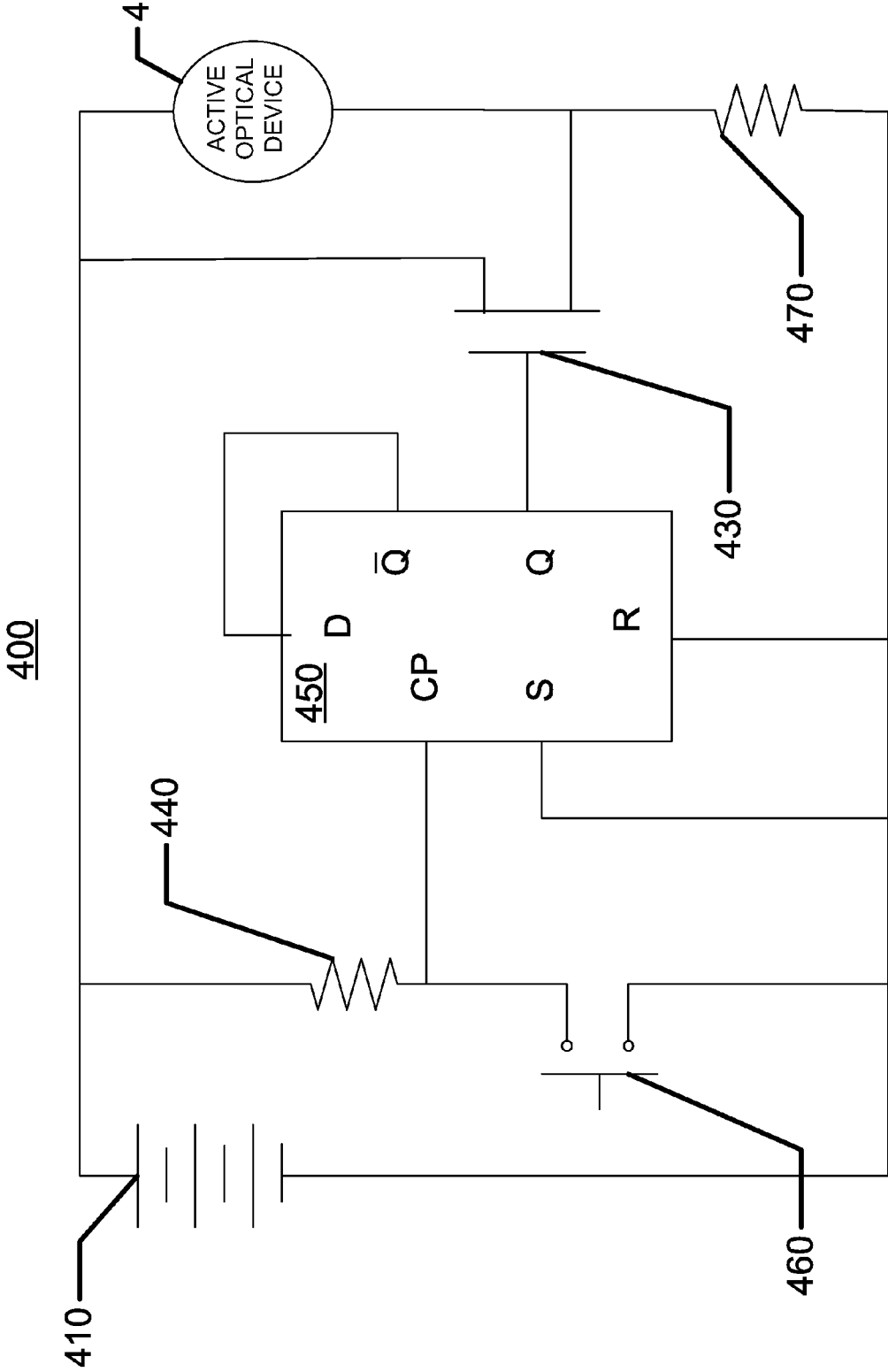

FIG. 4

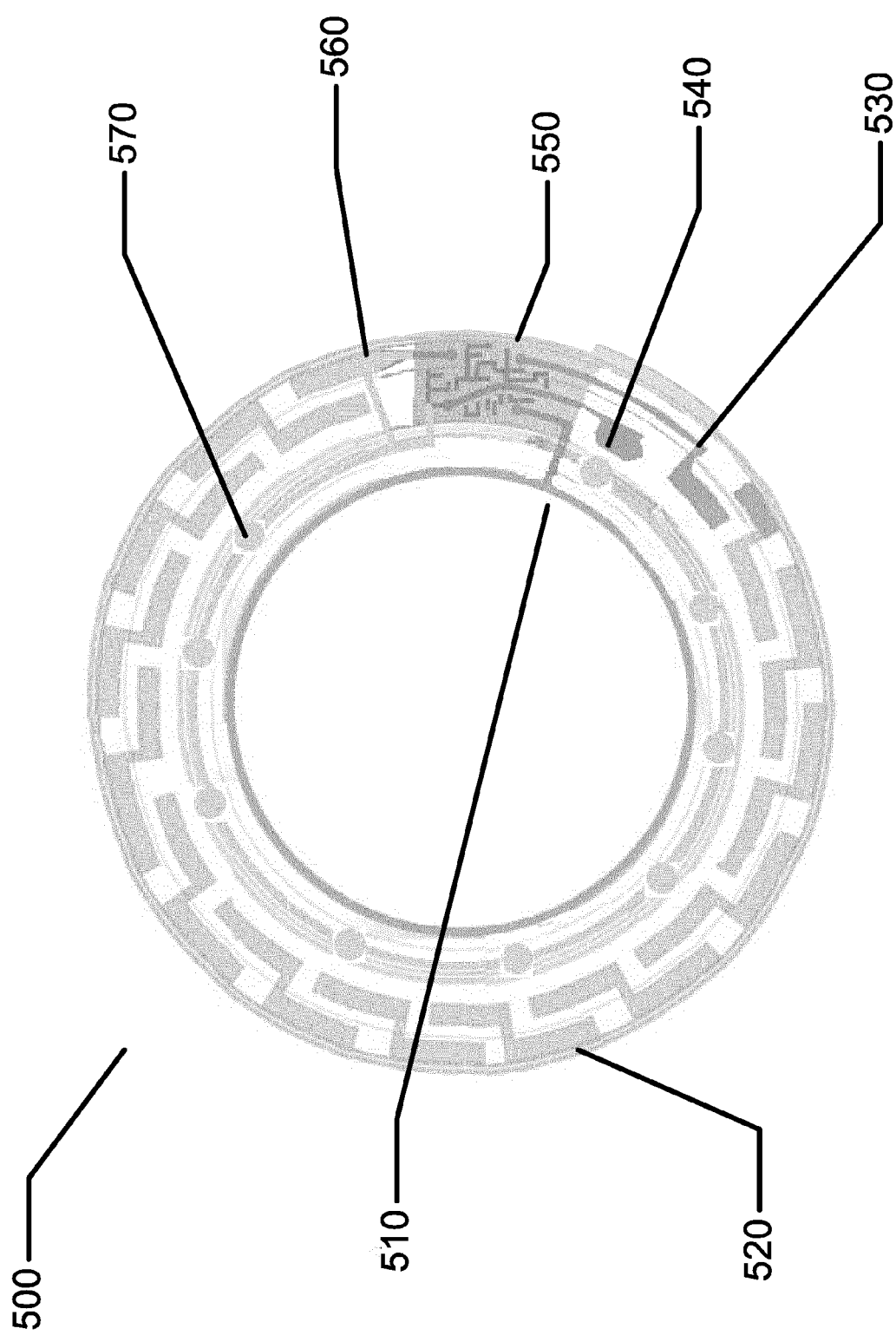

FIG. 5



EUROPEAN SEARCH REPORT

 Application Number
 EP 14 15 9983

DOCUMENTS CONSIDERED TO BE RELEVANT			
Category	Citation of document with indication, where appropriate, of relevant passages	Relevant to claim	CLASSIFICATION OF THE APPLICATION (IPC)
X	US 2011/084834 A1 (SABETA ANTON [CA]) 14 April 2011 (2011-04-14)	1,2,13	INV. G02C7/04 G02C7/08 H01L27/28
Y	* paragraph [0020] - paragraph [0054]; figures 2-4 *	3-12,14, 15	

X	WO 2010/051225 A1 (JOHNSON & JOHNSON VISION CARE [US]; PUGH RANDALL B [US]; OTTS DANIEL B) 6 May 2010 (2010-05-06)	1,2,13	
Y	* page 6, line 4 - page 24, line 13; figures 1-7 *	3-12,14, 15	

X	WO 2008/109867 A2 (UNIV WASHINGTON [US]; AMIRPARVIZ BABAK [US]; HO HARVEY [US]; SAEEDI EH) 12 September 2008 (2008-09-12)	1,2,13	
Y	* page 3, line 21 - page 9, line 26; figures 1-4 *	3-12,14, 15	

Y	US 2005/285099 A1 (BAO ZHENAN [US] ET AL) 29 December 2005 (2005-12-29)	7-10,14, 15	
A	* paragraph [0013] - paragraph [0042]; figures 1-3K *	1-6,13	
	-----		TECHNICAL FIELDS SEARCHED (IPC)
Y	US 2011/095272 A1 (NG TSE NG A [US] ET AL) 28 April 2011 (2011-04-28)	7-11,14, 15	G02C H01L
	* paragraph [0031] - paragraph [0066]; figures 1-16B *		

Y	US 2008/157128 A1 (KATZ HOWARD E [US] ET AL) 3 July 2008 (2008-07-03)	7-11,14, 15	
	* paragraph [0029] - paragraph [0075]; figures 1-23; examples 1, 2 *		

Y	WO 2007/050402 A2 (MOTOROLA INC [US]; ADEWOLE HAKEEM B [US]; BRAZIS PAUL W [US]; DYRC GAB) 3 May 2007 (2007-05-03)	12	
A	* paragraph [0016] - paragraph [0034]; figures 1-8 *	1-11, 13-15	

The present search report has been drawn up for all claims			
Place of search Munich		Date of completion of the search 18 June 2014	Examiner Bratfisch, Knut
CATEGORY OF CITED DOCUMENTS		T : theory or principle underlying the invention E : earlier patent document, but published on, or after the filing date D : document cited in the application L : document cited for other reasons & : member of the same patent family, corresponding document	
X : particularly relevant if taken alone Y : particularly relevant if combined with another document of the same category A : technological background O : non-written disclosure P : intermediate document			

EPO FORM 1503 03.82 (P04C01)

**ANNEX TO THE EUROPEAN SEARCH REPORT
ON EUROPEAN PATENT APPLICATION NO.**

EP 14 15 9983

5

This annex lists the patent family members relating to the patent documents cited in the above-mentioned European search report.
The members are as contained in the European Patent Office EDP file on
The European Patent Office is in no way liable for these particulars which are merely given for the purpose of information.

18-06-2014

10

15

20

25

30

35

40

45

50

55

Patent document cited in search report	Publication date	Patent family member(s)	Publication date
US 2011084834 A1	14-04-2011	US 2011084834 A1	14-04-2011
		US 2014085083 A1	27-03-2014
-----	-----	-----	-----
WO 2010051225 A1	06-05-2010	AR 074018 A1	15-12-2010
		AU 2009308969 A1	06-05-2010
		CA 2742055 A1	06-05-2010
		CN 102271899 A	07-12-2011
		EP 2349695 A1	03-08-2011
		JP 2012507748 A	29-03-2012
		KR 20110091713 A	12-08-2011
		RU 2011121846 A	10-12-2012
		SG 195611 A1	30-12-2013
		TW 201029830 A	16-08-2010
		US 2010110372 A1	06-05-2010
		WO 2010051225 A1	06-05-2010
-----	-----	-----	-----
WO 2008109867 A2	12-09-2008	US 2010103368 A1	29-04-2010
		WO 2008109867 A2	12-09-2008
-----	-----	-----	-----
US 2005285099 A1	29-12-2005	US 2005285099 A1	29-12-2005
		US 2006138406 A1	29-06-2006
-----	-----	-----	-----
US 2011095272 A1	28-04-2011	NONE	
-----	-----	-----	-----
US 2008157128 A1	03-07-2008	NONE	
-----	-----	-----	-----
WO 2007050402 A2	03-05-2007	US 2007090869 A1	26-04-2007
		WO 2007050402 A2	03-05-2007
-----	-----	-----	-----

EPO FORM P0459

For more details about this annex : see Official Journal of the European Patent Office, No. 12/82

摘要

本发明公开了用以在三维成形的插入装置上形成有机半导体晶体管的方法和装置。在一些实施例中，本发明包括将具有有机半导体基薄膜晶体管、电互连件和通电元件的三维表面并入插入物中，用于并入眼科镜片中。在一些实施例中，所形成的插入物可直接用作眼科装置，或并入眼科装置中。