

(19) World Intellectual Property
Organization
International Bureau



(43) International Publication Date
1 September 2005 (01.09.2005)

PCT

(10) International Publication Number
WO 2005/079401 A2

(51) International Patent Classification: Not classified

(21) International Application Number:
PCT/US2005/004754

(22) International Filing Date: 15 February 2005 (15.02.2005)

(25) Filing Language: English

(26) Publication Language: English

(30) Priority Data:
60/545,152 17 February 2004 (17.02.2004) US
10/975,651 28 October 2004 (28.10.2004) US

(71) Applicant and

(72) Inventor: WALBORN, Carol, Margaret [US/US]; 107
Saratoga Trail, Chapel Hill, NC 27516 (US).

(74) Agent: JENKINS, Richard, E.; Jenkins, Wilson & Tay-
lor, P.A., 3100 Tower Boulevard, Suite 1400, Durham, NC
27707 (US).

(81) Designated States (unless otherwise indicated, for every
kind of national protection available): AE, AG, AL, AM,
AT, AU, AZ, BA, BB, BG, BR, BW, BY, BZ, CA, CH, CN,
CO, CR, CU, CZ, DE, DK, DM, DZ, EC, EE, EG, ES, FI,
GB, GD, GE, GH, GM, HR, HU, ID, IL, IN, IS, JP, KE,
KG, KP, KR, KZ, LC, LK, LR, LS, LT, LU, LV, MA, MD,
MG, MK, MN, MW, MX, MZ, NA, NI, NO, NZ, OM, PG,
PH, PL, PT, RO, RU, SC, SD, SE, SG, SK, SL, SY, TJ, TM,
TN, TR, TT, TZ, UA, UG, US, UZ, VC, VN, YU, ZA, ZM,
ZW.

(84) Designated States (unless otherwise indicated, for every
kind of regional protection available): ARIPO (BW, GH,
GM, KE, LS, MW, MZ, NA, SD, SL, SZ, TZ, UG, ZM,
ZW), Eurasian (AM, AZ, BY, KG, KZ, MD, RU, TJ, TM),
European (AT, BE, BG, CH, CY, CZ, DE, DK, EE, ES, FI,
FR, GB, GR, HU, IE, IS, IT, LT, LU, MC, NL, PL, PT, RO,
SE, SI, SK, TR), OAPI (BF, BJ, CF, CG, CI, CM, GA, GN,
GQ, GW, ML, MR, NE, SN, TD, TG).

[Continued on next page]

(54) Title: CATHETER SUPPORT APPARATUS AND METHOD

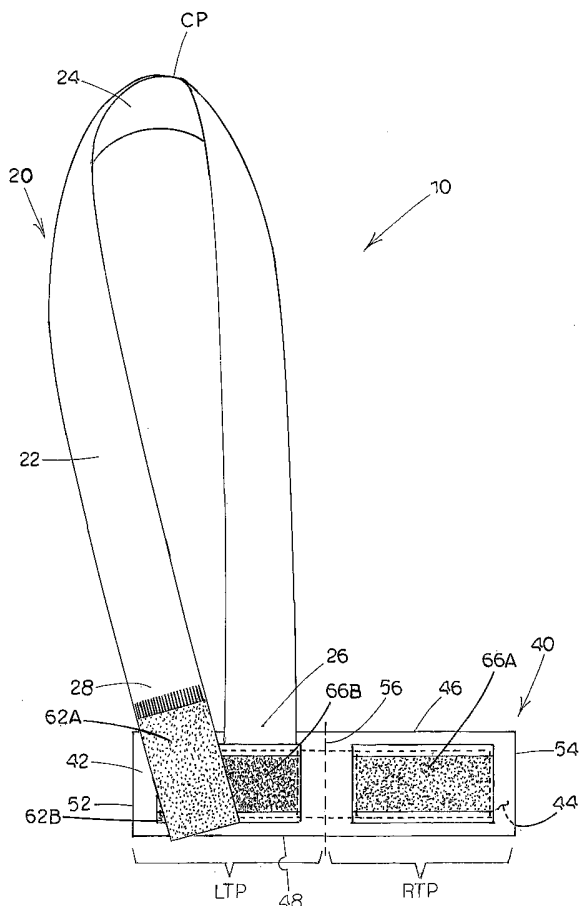

(57) Abstract: Apparatuses and methods for holding and supporting an intravenous catheter are disclosed, wherein the catheter support apparatus is adjustable and can be removed easily and rapidly. The catheter support apparatus includes an elongate member comprising a first end, an opposed second end, and a central portion located between the first end and the second end; a foldable strip member attached to the first end of the elongate member and adapted for movement between an open and a closed position; an attachment element adapted for removeably securing the second end on the elongate member to the inside surface of the strip member; and a closure element adapted for removeably securing the strip member in a closed position wherein the inside surface of the strip member is adapted for slidably engaging and supporting a portion of the catheter.



Published:

— without international search report and to be republished
upon receipt of that report

For two-letter codes and other abbreviations, refer to the "Guidance Notes on Codes and Abbreviations" appearing at the beginning of each regular issue of the PCT Gazette.

DESCRIPTION

CATHETER SUPPORT APPARATUS AND METHOD

5 RELATED APPLICATIONS

This application claims the benefit of U.S. Provisional Patent Application Serial No. 60/545,152, filed February 17, 2004, and U.S. Patent Application Serial No. 10/975,651, filed October 28, 2004; the disclosures of each of which are incorporated herein by reference in their entirety.

10

TECHNICAL FIELD

The subject matter disclosed herein relates generally to medical devices. More particularly, the present subject matter relates to apparatuses and methods for holding and supporting an intravenous catheter wherein the catheter support apparatus is adjustable and can be removed easily and rapidly.

15

BACKGROUND ART

As a result of various medical procedures, it is often necessary and desired to have repeated and frequent access to a patient's circulation system for the delivery of blood and intravenous solutions. Apparatuses and procedures have been developed to allow such access while avoiding repeated venipuncture by using various types of catheters.

20

One type catheter is the tunneled central venous catheter, such as the Hickman indwelling atrial catheter designed many years ago by Robert O. Hickman. The Hickman catheter provides ready access to the patient's circulation both for drawing blood and for administering drugs, blood products and total parenterol nutrition. The use of the catheter can also provide added comfort to patients wherein outpatients can be sent home with the catheter in place for later follow-up use.

25

30

The catheter is basically comprised of a long tube which is inserted into a central vein inside the patient's chest. The tube then extends from the vein to outside of the patient's chest where a coupling is attached to the outside end of

the tube. The external end of the coupling is threaded and has a port through which injections or transfusions can be administered directly, allowing less chance of contamination and air embolism.

5 The Hickman catheter is available in single and multiple lumen catheter configurations wherein the multiple lumen models are comprised of two or more couplings that are attached to the insertion tube. Since the multiple lumen models have two or more couplings attached to the end of the tube, they are somewhat heavier than the single lumen Hickman catheter, however these multiple lumen catheters are extremely popular with physicians since drugs,
10 such as those used in chemotherapy, can be administered through one coupling while blood or parenterol nutrition can be administered through the other coupling at the same time.

When using either the single or multiple lumen catheter, the catheter is implanted inside the patient and as such may remain implanted for months at a
15 time. The free end of the catheter extending outwardly from the patient's body often causes problems for the patient when attempting to carry out normal daily activities. For example, the free end of the catheter, while attached to IV lines, can catch or snag on objects when a patient walks by or on articles of clothing the patient is wearing. It is imperative that the catheter be prevented from
20 catching on any objects or articles of clothing the patient may wear to ensure that the incision through which the catheter extends into the body is not ruptured or the catheter dislodged from the incision. Furthermore, constant rubbing or movement of the catheter within the incision may lead to serious complications from resulting infection.

25 The most common method used to support the catheter and prevent movement is to tape the assembly directly onto the patient's skin. However, after repeatedly removing the tape to clean the sterile site and to use the catheter, the patient's skin becomes sensitive to the point that it can bleed and it may also be extremely painful to remove or apply the support tape.

30 Efforts have been made in the past to eliminate the need to employ medical tape to secure the external portion of the implanted catheter to the skin of a patient. U.S. Patent No. 5,048,122 to Prieur and U.S. Patent No. 6,477,710 to Ojoyeyi are each directed to a garment to be worn by a person

with an implanted catheter line for concealing and storing of the catheter line on the inside of the garment. U.S. Patent No. 4,578,062 to Schneider, U.S. Patent No. 4,666,432 to McNeish et al., and U.S. Patent No. 5,755,698 to Kagan et al. are each directed to catheter protector harnesses that comprise a belt
5 encircling the body from the chest to the back by passing under the arms and which have at least one strip passing over the shoulder wherein the catheter is enclosed within the harness device. U.S. Patent No. 4,582,508 to Pavelka is directed to a garment for holding, storing, supporting and receiving indwelling catheters wherein the garment comprises straps to hold the garments securely
10 to a patient's body, a pocket element within which to store the catheter, and fastening means to connect the straps and the pocket elements. Finally, U.S. Patent No. 6,579,268 to Loining discloses a pouch for releasably securing a free end of a catheter extending outwardly from the body of an individual wherein at one end the pouch includes a releasable clip adapted to secure the
15 pouch to an article of clothing worn by the individual and further wherein the pouch also includes at least one releasable closure and enables the patient to selectively open and close the pouch in order to insert and remove the free end of the catheter from the pouch. While these prior art catheter supports have had limited success in different environments, there remains a need for a
20 catheter support apparatus which can comfortably hold the catheter in a stationary position on a patient in order to avoid irritation of or damage to the incision, avoid dislodging of the catheter, that may be used at all times by the patient (i.e., whether they are wearing clothing articles or not), and that also is able to be rapidly released in the case of an emergency.

25

SUMMARY

According to one embodiment, a catheter support apparatus for supporting an exposed segment of a catheter is provided comprising an elongate member comprising a first end, an opposed second end, and a central
30 portion located between the first end and the second end. The catheter support apparatus further comprises a foldable strip member attached to the first end of the elongate member and adapted for movement between an open and a closed position wherein the foldable strip member comprises an inside

surface, an outside surface, top, bottom, left and right side edges, and a longitudinal fold located between the left side edge and the right side edge for separating the strip member into left and right portions wherein the right portion is folded onto the left portion when the strip member is in the closed position.

- 5 The catheter support apparatus further comprises an attachment element adapted for removably securing the second end of the elongate member to the inside surface of the strip member and a closure element adapted for removably securing the strip member in a closed position wherein the inside surface of the strip member is adapted for slideably engaging and supporting a
10 portion of the exposed segment of the catheter.

According to another embodiment, a method for supporting an exposed segment of a catheter implanted in the body of a patient is provided comprising providing a catheter support apparatus as described above, positioning the central portion of the elongate member around the patient's neck area,
15 removably securing the second end of the elongate member to the inside surface of the left portion of the strip member, positioning a portion of the exposed segment of the catheter along the longitudinal fold on the inside surface of the strip member, and folding the right portion of the strip member onto the left portion wherein the strip member is removably secured in the
20 closed position and the catheter is supported.

It is therefore an object to provide catheter support apparatuses and methods for supporting an exposed segment of a catheter wherein the catheter support apparatus can be worn at all times by the patient, yet is able to be immediately released in emergency situations.

- 25 An object having been stated hereinabove, and which is achieved in whole or in part by the subject matter disclosed herein, other objects will become evident as the description proceeds when taken in connection with the accompanying drawings as best described hereinbelow.

30 BRIEF DESCRIPTION OF THE DRAWINGS

Figure 1 is a front plan view of a catheter support apparatus in accordance with one embodiment of the present subject matter;

Figure 2 is a front plan view of a catheter support apparatus provided in accordance with another embodiment of the present subject matter;

Figures 3A and 3B are plan views detailing various closure elements of a catheter support apparatus of the present subject matter; and

5 Figures 4A and 4B are perspective views of a patient using a catheter support apparatus providing in accordance with one embodiment of the present subject matter.

DETAILED DESCRIPTION

10 Referring now to Figure 1, an exemplary embodiment of the catheter support apparatus of the present subject matter is shown generally as **10**. Catheter support apparatus **10** is designed for supporting the catheter lumen **CL** of a catheter **C** that is implanted in the body of a patient **P**. Catheter support apparatus **10** comprises an elongate member **20** designed to encircle
15 the neck area **N** of a patient **P**. The elongate member comprises a first end **26**, an opposed second end **28**, and a central portion **CP** that is located between first end **26** and second end **28**. In the exemplary embodiment, elongate member **20** comprises a strip of material having a first side surface **22** and second side surface **24** as shown in Figure 1 wherein the width dimension of
20 the strip is approximately 1 inch and the length dimension is in the range of 12 inches to 28 inches. However, it is also envisioned that elongate member **20** may comprise a cord (see Figure 2) of any cross-sectional shape or any other hanging-type member. Elongate member **20** may be constructed of cloth-like material, including cotton, polycotton blends, and elastic and non-elastic
25 fabrics, rubber-like material, and paper-like material. A disposable version of catheter support apparatus **10** may also include an elongate member **20** constructed of natural or synthetic nonwovens wherein the natural nonwovens may include cotton, hemp, flax, jute, and wood pulp and the synthetic nonwovens may include polypropylene, polystyrene, polyethylene, nylon, and
30 polyester. Other materials known to those of skill in the art may also be used to construct elongate member **20**. Finally, it is envisioned that elongate member **20** may be tied or cut to adjust for length when used according to the method discussed hereinbelow.

Catheter support apparatus **10** further comprises a foldable strip member generally shown as **40** that is attached to first end **26** of elongate member **20** and that is adapted for movement between an open position and a closed position. Foldable strip member **40** comprises an inside surface **42**,
5 outside surface **44**, top side edge **46**, bottom side edge **48**, left side edge **52**, and right side edge **54**. Foldable strip member **40** further comprises a longitudinal fold **56** located between left side edge **52** and right side edge **54**, preferably equidistant between left side edge **52** and right side edge **54**. Longitudinal fold **56** separates foldable strip member **40** into left portion **LTP**
10 and right portion **RTP**. The preferable equidistant positioning of longitudinal fold **56** allows for right portion **RTP** to be folded onto left portion **LTP** when foldable strip member **40** is in the closed position. Similar to the construction of elongate member **20** discussed hereinabove, foldable strip member **40** may be constructed of cloth-like material, rubber-like material, paper-like material, and
15 disposable material such as natural or synthetic nonwovens. Additionally, foldable strip member **40** may be constructed in the shape of a rectangle (Figure 1), a circle (Figure 2), or any other shape compatible with the use of the present subject matter and may be tapered at one or more ends. In the exemplary embodiment, the dimensions of foldable strip member **40** are
20 approximately 4 inches wide by approximately 1 inches high in the open position and approximately 2 inches wide by approximately 1 inches high in the closed position.

It is envisioned that foldable strip member **40** and elongate member **20** may be one unbroken piece, such as in a disposable version. Additionally,
25 foldable strip member **40** and elongate member **20** may be two separate pieces wherein foldable strip member **40** is attached to first end **26** of elongate member **20** by sewing, stapling, gluing, heat fusing, or any other method known to those of skill in the art.

Catheter support apparatus **10** also comprises an attachment element
30 **62** adapted for removably securing second end **28** of elongate member **20** to foldable strip member **40**. In the exemplary embodiment, attachment element **62** may comprise a first attachment portion **62A** that is attached to second end **28** of elongate member **20** and a second attachment portion **62B** that is

attached to inside surface **42** of left portion **LTP** of foldable strip member **54** and that is interlockable with first attachment portion **62A**. As an example, attachment element **62** may comprise hook and loop material wherein the hook material may be first attachment portion **62A** attached to second end **28** of elongate member **20** and the loop material may be second attachment portion **62B** attached to inside surface **42** of left portion **LTP** of strip member **54**. In use, second attachment portion **62A** allows elongate member **20** to be adjusted by the patient to a desired length and also creates a breakaway feature that allows rapid release of the device. It is also envisioned that second end **28** of elongate member **20** may be removeably secured to outside surface **44** of foldable strip member **40** by attachment element **62** wherein a second attachment portion **62B** is attached to outside surface **44** of left portion **LTP** of foldable strip member **54** and is interlockable with first attachment portion **62A** that is attached to elongate member second end **28**.

Catheter support apparatus **10** further comprises a closure element **66** that is adapted for removably securing foldable strip member **54** in a closed position wherein inside surface **42** of strip member **54** is adapted for slidingly engaging and supporting a portion of the exposed segment of catheter **C**. Closure element **66** may comprise a first closure portion **66A** that is attached to inside surface **42** of right portion **RTP** of strip member **54** and a second closure portion **66B** that is attached to inside surface **42** of left portion **LTP** of strip member **54** and that is interlockable with first closure portion **66A**.

For example, as shown in Figures 1 and 2, closure element **66** may be constructed of hook and loop material wherein the hook material is first closure portion **66A** attached to inside surface **42** of strip member right portion **RTP** and the loop material is second closure portion **66B** attached to inside surface **42** of strip member left portion **LTP** and that is interlockable with first closure portion **66A**.

It is envisioned that closure element **66** may also consist of snap fasteners, magnets, buttons, clasps, or other similar materials. For example, as shown in Figure 3A, closure element **66** may be constructed of a snap fastener stud and socket system comprising a first closure stud portion **66C** attached to inside surface **42** of strip member right portion **RTP** and a second

closure socket portion **66D** attached to inside surface **42** of strip member left portion **LTP** and that is interlockable with first closure portion **66C**.

Additionally, as in a disposable version of catheter support apparatus **10** and as shown in Figure 3B, closure element **66** may comprise a first adhesive portion **66E** that is attached to inside surface **42** of strip member right portion **RTP** and a second adhesive portion **66F** that is attached to inside surface **42** of strip member left portion **LTP** and that is interlockable with first adhesive portion **66E**. First and second adhesive portions **66E**, **66F** may consist of a medical-grade adhesive adapted for repeated cleaning without degradation or any other adhesive known to those of skill in the art for such purposes. Additionally, a releasable liner **68** may be provided over first and second adhesive portions **66E**, **66F** for protection of the adhesive when not in use and that is adapted to be removed prior to interlocking of first adhesive portion **66E** with second adhesive portion **66F**.

A final method of removeably securing foldable strip member **54** in a closed position may include a tapered right edge **54** that is threaded through slits (not shown) located on strip member left portion **LTP**, wherein tapered right edge **54** is secured by a slipknot, loop, or similar holding arrangement.

With reference to Figures 1, 4A and 4B, a method for supporting an exposed segment of a catheter implanted in the body of a patient utilizing the catheter support apparatus of the present subject matter will now be described.

First, catheter **C** is implanted in the body of a patient **P** at implant site **I** by methods known to those of skill in the art. The exposed segment of catheter **C**, including catheter lumens **CL** when attached to an IV line, is subject to catching on objects or otherwise capable of pulling away from implant site **I** if not restrained in some manner.

The method includes providing a catheter support apparatus as described above wherein patient **P** will position central portion **CP** of elongate member **20** around neck area **N** such that elongate member **20** encircles neck area **N** with elongate member second end **28** and foldable strip member **40** (attached to elongate member first end **26**) being positioned around the front chest area of patient **P**. Second end **28** of elongate member **20** is then removeably secured to inside surface **42** of left portion **LTP** of foldable strip

member **40** wherein catheter support apparatus **10** is secured to patient **P**. Next, patient **P** will position a portion of the exposed segment of catheter **C**, including catheter lumens **CL**, along longitudinal fold **56** on inside surface **42** of foldable strip member **40**. Right portion **RTP** of foldable strip member **40** is then folded onto left portion **LTP** in the direction of arrow **A1** wherein first closure portion **66A** is removeably interlocked with second closure portion **66B** so that foldable strip member **40** is in the closed position. At this point, catheter **C** and catheter lumens **CL** are supported and secured from catching on objects (when attached to an IV line) or otherwise being pulled away from the patient's body. In the event that catheter **C** must be accessed expediently and/or catheter support apparatus **10** must be removed rapidly, the construction of attachment element **62** and closure element **66** allow foldable strip member **40** to be opened rapidly and also allow catheter support apparatus **10** to be removed from patient **P** rapidly.

It will be understood that various details of the invention may be changed without departing from the scope of the invention. Furthermore, the foregoing description is for the purpose of illustration only, and not for the purpose of limitation, as the invention is defined by the claims as set forth hereinafter.

CLAIMS

What is claimed is:

1. A catheter support apparatus for supporting an exposed segment of a catheter, the catheter support apparatus comprising:
 - 5 (a) an elongate member comprising a first end, an opposed second end, and a central portion located between the first end and the second end;
 - (b) a foldable strip member attached to the first end of the elongate member and adapted for movement between an open and a closed position, the foldable strip member comprising:
 - 10 (i) an inside surface and an outside surface;
 - (ii) top, bottom, left and right side edges; and
 - (iii) a longitudinal fold located between the left side edge and the right side edge for separating the strip member into left and right portions wherein the right portion is folded
15 onto the left portion when the strip member is in the closed position;
 - (c) an attachment element adapted for removeably securing the second end of the elongate member to the strip member; and
 - 20 (d) a closure element adapted for removeably securing the strip member in a closed position wherein the inside surface of the strip member is adapted for slidably engaging and supporting a portion of the exposed segment of the catheter.
2. The catheter support apparatus according to claim 1 wherein the
25 elongate member comprises a cord.
3. The catheter support apparatus according to claim 1 wherein the elongate member comprises a strip having a first side surface and a second side surface.
4. The catheter support apparatus according to claim 3 wherein the width
30 dimension is approximately 1 inch and the length dimension is in the range of 12 inches to 28 inches.

5. The catheter support apparatus according to claim 1 wherein the dimensions of the foldable strip member in the open position are approximately 4 inches wide by approximately 1 inches high.
6. The catheter support apparatus according to claim 5 wherein the dimensions of the foldable strip member in the closed position are approximately 2 inches wide by approximately 1 inches high.
7. The catheter support apparatus according to claim 1 wherein the elongate member is constructed of a material selected from the group consisting of cloth-like material, rubber-like material, paper-like material, and disposable material.
8. The catheter support apparatus according to claim 1 wherein the foldable strip member is constructed of a material selected from the group consisting of cloth-like material, rubber-like material, paper-like material, and disposable material.
9. The catheter support apparatus according to claim 7 or 8 further wherein the elongate member and the foldable strip are constructed of natural or synthetic nonwovens.
10. The catheter support apparatus according to claim 9 wherein the natural nonwovens are selected from the group consisting of cotton, hemp, flax, jute and wood pulp.
11. The catheter support apparatus according to claim 9 wherein the synthetic nonwovens are selected from the group consisting of polypropylene, polystyrene, polyethylene, nylon, and polyester.
12. The catheter support apparatus according to claim 1 wherein the longitudinal fold of the foldable strip member is located approximately equidistant between the left side edge and the right side edge.
13. The catheter support apparatus according to claim 1 wherein the foldable strip member is in the shape of a rectangle.
14. The catheter support apparatus according to claim 1 wherein the foldable strip member is in the shape of a circle.
15. The catheter support apparatus according to claim 1 wherein the attachment element comprises hook and loop material wherein a first attachment portion is attached to the second end of the elongate

member and a second attachment portion is attached to the inside surface of the left portion of the strip member and is interlockable with the first attachment portion.

- 5 16. The catheter support apparatus according to claim 1 wherein the closure element is selected from the group consisting of hook and loop material, snap fasteners, magnets, buttons, and clasps.
- 10 17. The catheter support apparatus according to claim 16 wherein the hook and loop material comprises a first closure portion attached to the inside surface of the right portion of the strip member and a second closure portion attached to the inside surface of the left portion of the strip member and interlockable with the first closure portion.
- 15 18. The catheter support apparatus according to claim 16 wherein the snap fastener comprises a snap fastener stud and socket system comprising a first closure portion attached to the inside surface of the right portion of the strip member and a second closure portion attached to the inside surface of the left portion of the strip member and interlockable with the first closure portion.
- 20 19. The catheter support apparatus according to claim 1 wherein the closure element comprises a first adhesive portion attached to the inside surface of the right portion of the strip member and a second adhesive portion attached to the inside surface of the left portion of the strip member and interlockable with the first adhesive portion.
- 25 20. The catheter support apparatus according to claim 19 wherein the adhesive comprises a medical grade adhesive adapted for repeated cleaning without degradation.
- 30 21. The catheter support apparatus according to claim 19 wherein a releasable liner is provided over the first and second adhesive portions and is adapted to be removed prior to interlocking the first adhesive portion with the second adhesive portion.
- 30 22. The catheter support apparatus according to claim 1 wherein the elongate member and the foldable strip member are one unbroken piece.

23. The catheter support apparatus according to claim 1 wherein the foldable strip member is attached to the first end of the elongate member by sewing.
24. The catheter support apparatus according to claim 1 wherein the foldable strip member is attached to the first end of the elongate member by stapling.
25. The catheter support apparatus according to claim 1 wherein the foldable strip member is attached to the first end of the elongate member by gluing.
26. The catheter support apparatus according to claim 1 wherein the foldable strip member is attached to the first end of the elongate member by heat fusing.
27. The catheter support apparatus according to claim 1 wherein the second end of the elongate member is removeably secured to the inside surface of the strip member by the attachment element.
28. The catheter support apparatus according to claim 1 wherein the second end of the elongate member is removeably secured to the outside surface of the strip member by the attachment element.
29. A catheter support apparatus for supporting an exposed segment of a catheter, the catheter support apparatus comprising:
- (a) an elongate member comprising:
 - (i) a first side surface and a second side surface;
 - (ii) a first end and an opposed second end; and
 - (iii) a central portion located between the first end and the second end;
 - (b) a rectangular, foldable strip member attached by sewing to the first end of the elongate member and adapted for movement between an open and a closed position, the foldable strip member comprising:
 - (i) an inside surface and an outside surface;
 - (ii) top, bottom, left and right side edges; and
 - (iii) a longitudinal fold located approximately equidistant between the left side edge and the right side edge for

separating the strip member into left and right portions wherein the right portion is folded onto the left portion when the strip member is in the closed position;

- 5 (c) an attachment element adapted for removeably securing the second end of the elongate member to the strip member; and
- (d) a closure element for removeably securing the strip member in a closed position wherein the inside surface of the strip member is adapted for slidably engaging and supporting a portion of the exposed segment of the catheter.
- 10 30. The catheter support apparatus according to claim 29 wherein the elongate member and the foldable strip member are constructed of a material selected from the group consisting of cloth-like material, rubber-like material, paper-like material, and disposable material.
- 15 31. The catheter support apparatus according to claim 30 further wherein the elongate member and the foldable strip member are constructed of natural or synthetic nonwovens.
32. The catheter support apparatus according to claim 31 wherein the natural nonwovens are selected from the group consisting of cotton, hemp, flax, jute and wood pulp.
- 20 33. The catheter support apparatus according to claim 31 wherein the synthetic nonwovens are selected from the group consisting of polypropylene, polystyrene, polyethylene, nylon, and polyester.
- 25 34. The catheter support apparatus according to claim 29 wherein the attachment element comprises hook and loop material wherein a first attachment portion is attached to the second end of the elongate member and a second attachment portion is attached to the inside surface of the left portion of the strip member and is interlockable with the first attachment portion.
- 30 35. The catheter support apparatus according to claim 29 wherein the closure element comprises hook and loop material wherein a first closure portion is attached to the inside surface of the right portion of the strip member and a second closure portion is attached to the inside

surface of the left portion of the strip member and interlockable with the first closure portion.

36. A method for supporting an exposed segment of a catheter implanted in the body of a patient comprising:

5 (a) providing a catheter support apparatus comprising:

(i) an elongate member comprising a first end, an opposed second end, and a central portion located between the first end and the second end;

10 (ii) a foldable strip member attached to the first end of the elongate member and adapted for movement between an open and a closed position, the foldable strip member comprising an inside surface, an outside surface, and top, bottom, left and right side edges and further comprising a longitudinal fold located between the left side edge and the right side edge for separating the strip member into left and right portions wherein the right portion is folded onto the left portion when the strip member is in the closed position;

15 (iii) an attachment element adapted for removeably securing the second end of the elongate member to the strip member; and

20 (iv) a closure element adapted for removeably securing the strip member in a closed position wherein the inside surface of the strip member is adapted for slidably engaging and supporting a portion of the exposed segment of the catheter;

(b) positioning the central portion of the elongate member around a patient's neck area;

25 (c) removeably securing the second end of the elongate member to the left portion of the strip member;

30 (d) positioning a portion of the exposed segment of the catheter along the longitudinal fold on the inside surface of the strip member; and

- (e) folding the right portion of the strip member onto the left portion wherein the strip member is removeably secured in the closed position and the catheter is supported.

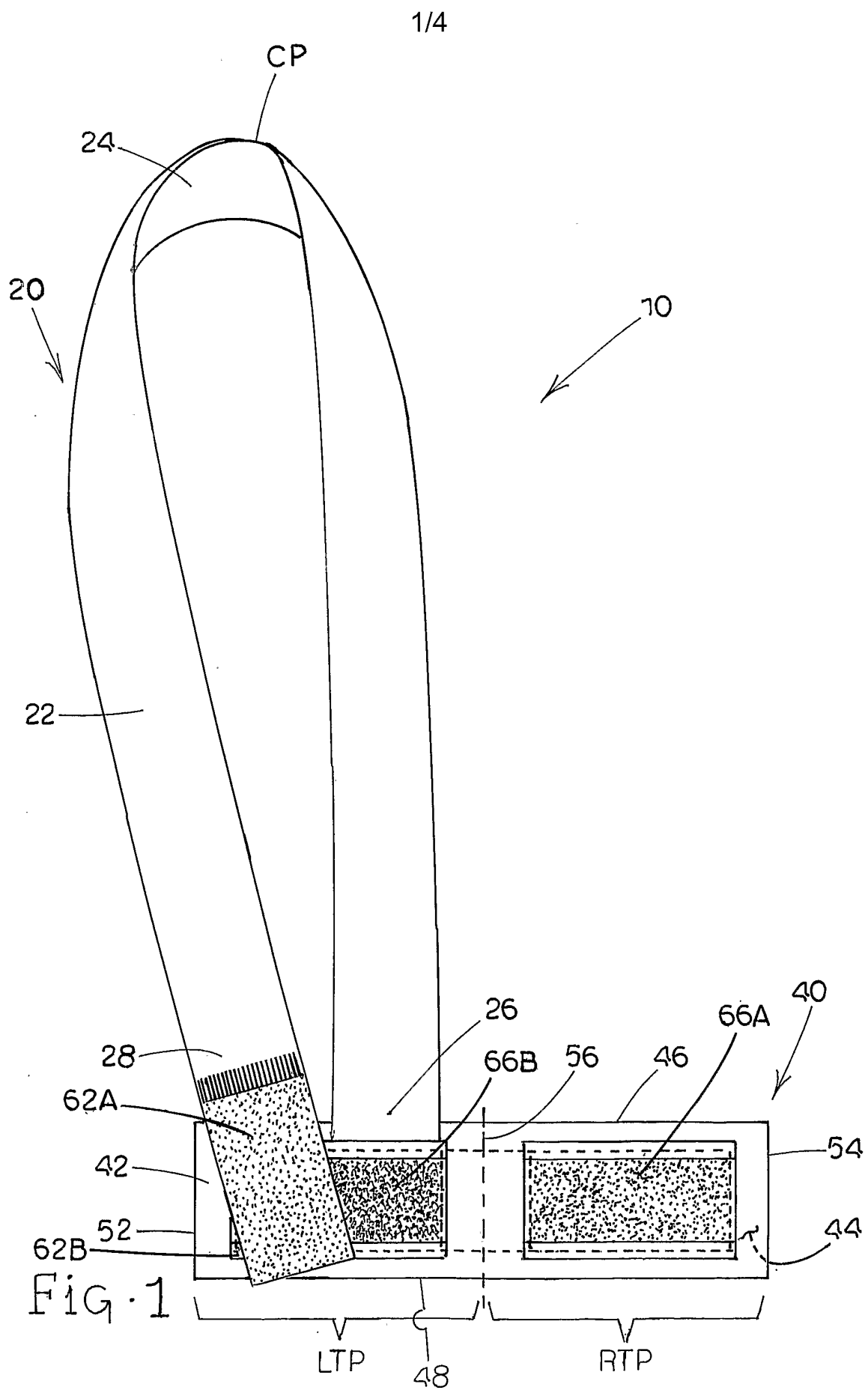

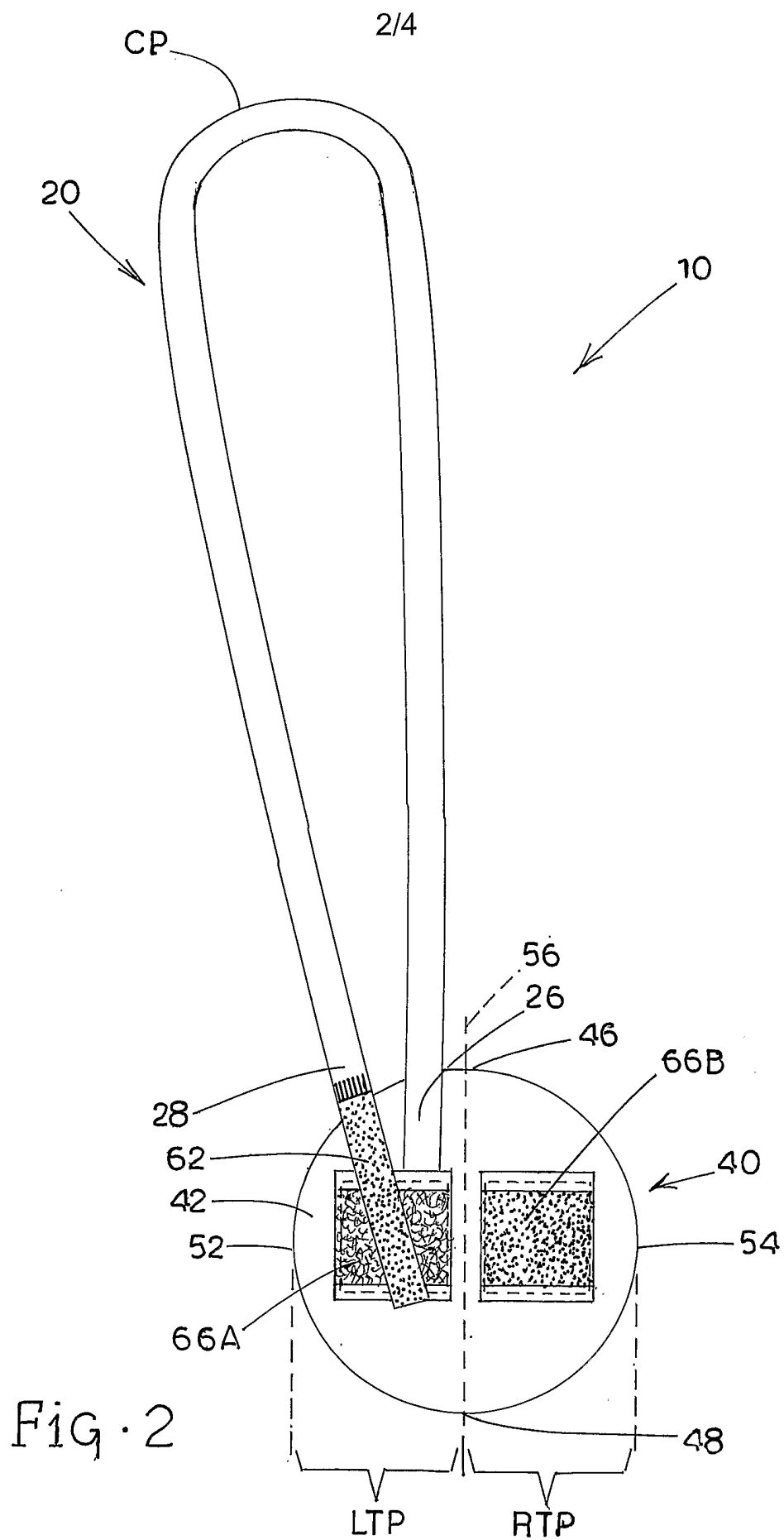

3/4

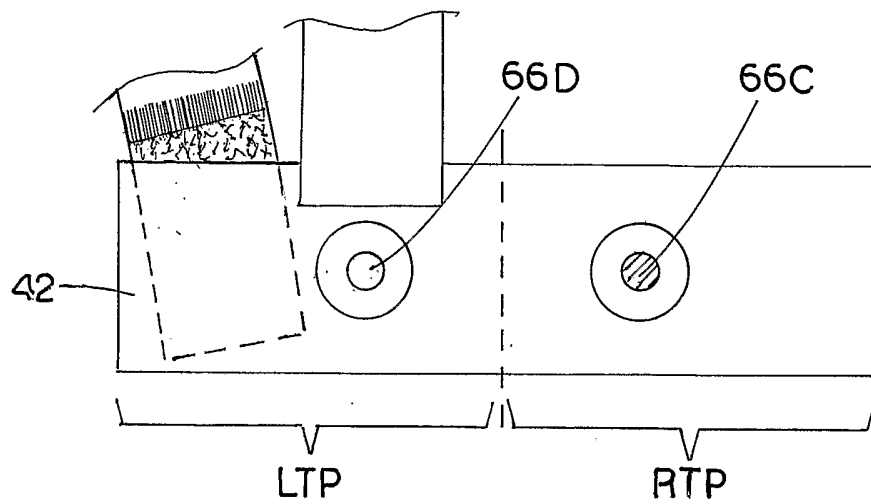

Fig. 3A

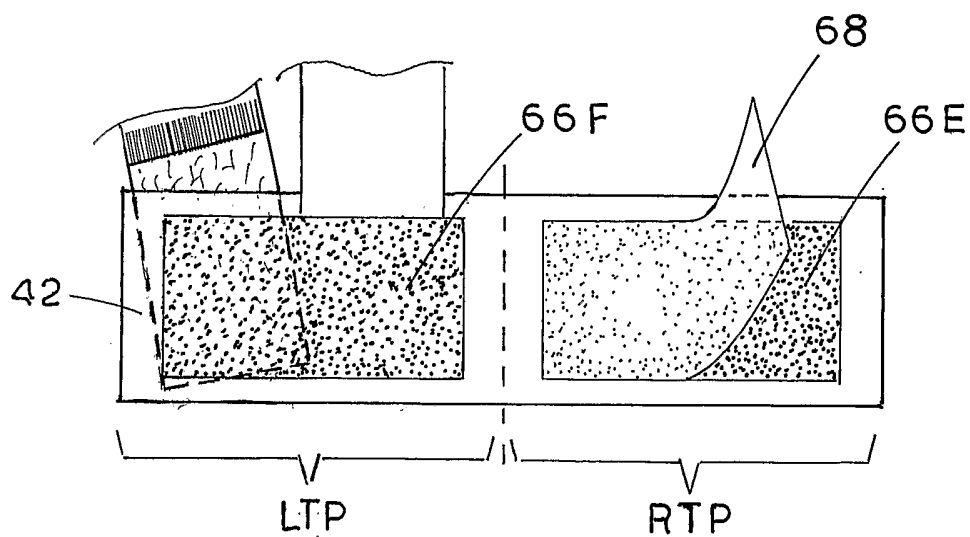

Fig. 3B

