



(11)

**EP 2 579 095 B1**

(12)

**EUROPEAN PATENT SPECIFICATION**

(45) Date of publication and mention  
of the grant of the patent:  
**04.06.2014 Bulletin 2014/23**

(51) Int Cl.:  
**G03B 17/14** (2006.01) **G03B 13/36** (2006.01)  
**G02B 7/28** (2006.01) **H04N 5/232** (2006.01)

(21) Application number: **12185944.1**

(22) Date of filing: **25.09.2012**

**(54) Image capture apparatus and control method therefor**

Bilderfassungsvorrichtung und Steuerverfahren dafür

Appareil de capture d'images et son procédé de commande

(84) Designated Contracting States:  
**AL AT BE BG CH CY CZ DE DK EE ES FI FR GB  
GR HR HU IE IS IT LI LT LU LV MC MK MT NL NO  
PL PT RO RS SE SI SK SM TR**

(30) Priority: **05.10.2011 JP 2011221338**

(43) Date of publication of application:  
**10.04.2013 Bulletin 2013/15**

(60) Divisional application:  
**14166407.8**

(73) Proprietor: **CANON KABUSHIKI KAISHA**  
**Ohta-ku**  
**Tokyo 146-8501 (JP)**

(72) Inventor: **Inoue, Koji**  
**Ohta-ku, Tokyo (JP)**

(74) Representative: **Williamson, Brian**  
**Canon Europe Ltd**  
**European Patent Department**  
**3 The Square**  
**Stockley Park**  
**Uxbridge, Middlesex UB11 1ET (GB)**

(56) References cited:  
**DE-C1- 3 518 887 JP-A- 2001 174 690**  
**JP-A- 2011 059 707 US-A1- 2005 140 815**  
**US-A1- 2009 051 806 US-A1- 2011 019 067**

Note: Within nine months of the publication of the mention of the grant of the European patent in the European Patent Bulletin, any person may give notice to the European Patent Office of opposition to that patent, in accordance with the Implementing Regulations. Notice of opposition shall not be deemed to have been filed until the opposition fee has been paid. (Art. 99(1) European Patent Convention).

## Description

### BACKGROUND OF THE INVENTION

#### Field of the Invention

**[0001]** The present invention relates to an image capture apparatus and a control method therefor and, more particularly, a technique of correcting a focus state detected in an image capture apparatus to which an interchangeable imaging lens is attached.

#### Description of the Related Art

**[0002]** In some conventional image capturing apparatuses having a main body unit to which an interchangeable imaging lens is attached, each of the main body unit and imaging lens includes an MPU (Micro Processing Unit) to communicate with each other, through which a focus adjustment function can be implemented. More specifically, it is possible to implement optimum focus detection for each imaging lens when the MPU in the main body unit controls a sensor for detecting a defocus amount for focus detection, and the MPU on the imaging lens side transmits an optimum focus correction value for the attached lens, from a plurality of imaging lens, to the MPU on the main body unit.

**[0003]** For such an image capturing apparatus, so-called, automatic focus adjustment is well known. Focus adjustment is a technique in which individual differences of component parts, due to tolerances in production or the like, are detected and stored in advance. Also, adjustment values for automatic focus adjustment according to the respective operation characteristics are stored in a non-volatile memory upon shipping from a factory, such that appropriate focus adjustment, based on the adjustment values, can be performed.

**[0004]** On the other hand if a strong impact were to occur on the imaging lens or main body unit when, for example, the user drops it, a focus position may shift. Furthermore, if a quick return mirror or the like is arranged in the path of an optical system from the imaging lens to the sensor for detecting a defocus amount, the angle of the mirror may gradually change every time a shutter is opened and closed, and thus the detection accuracy of a defocus amount may decrease, thereby shifting the focus position.

**[0005]** In such a case, the user can bring the imaging lens or main body unit to a service center to adjust the adjustment values stored in the non-volatile memory. Since the locations of service centers are limited, a problem arises in terms of convenience and speed of repair.

**[0006]** There has been proposed a technique (micro adjustment) of storing, in a main body unit, a correction value which can be freely set by the user, in addition to adjustment values which are stored in a non-volatile memory upon shipping from a factory (see, for example, Japanese Patent Laid-Open No. 2001-174690). Accord-

ing to this technique, the user can freely set a correction value for focus adjustment and also return to the settings upon shipping from a factory.

**[0007]** In the technique disclosed in Japanese Patent Laid-Open No. 2001-174690, however, the user can freely set only one correction value. An image capturing apparatus, such as an exchangeable lens type single-lens reflex camera, to which a plurality of imaging lenses can be attached, therefore, cannot support all the attached imaging lenses.

### SUMMARY OF THE INVENTION

**[0008]** The present invention has been made in consideration of the above technical problem, and enables the setting of a focus correction value for each of a plurality of imaging lenses while allowing the user to readily specify and delete a correction value for a given imaging lens.

**[0009]** According to a first aspect of the present invention, there is provided an image capture apparatus as specified in claims 1 to 8.

**[0010]** According to a second aspect of the present invention, there is provided a control method as specified in claim 9.

**[0011]** Further features of the present invention will become apparent from the following description of embodiments (with reference to the attached drawings).

### BRIEF DESCRIPTION OF THE DRAWINGS

**[0012]** The accompanying drawings, which are incorporated in and constitute a part of the specification, illustrate embodiments of the invention, and together with the description, serve to explain the principles of the invention.

Fig. 1 is a block diagram showing the schematic configuration of an image capturing apparatus according to an embodiment of the present invention;

Fig. 2 is a view showing an example of a setting screen for setting a micro adjustment correction value according to the embodiment;

Fig. 3 is a flowchart illustrating a procedure of setting the micro adjustment correction value according to the embodiment; and

Fig. 4 is a view showing an example of a setting screen for displaying and setting second lens identification information according to the embodiment.

### DESCRIPTION OF THE EMBODIMENTS

**[0013]** Embodiments of the present invention will be described in detail in accordance with the accompanying drawings. The dimensions, shapes and relative positions of the constituent parts shown in the embodiments should be changed as convenient depending on various conditions and on the structure of the apparatus adapted to

the invention, and the invention is not limited to the embodiments described herein. Each of the embodiments of the present invention described below can be implemented solely or as a combination of a plurality of the embodiments or features thereof where necessary or where the combination of elements or features from individual embodiments in a single embodiment is beneficial.

**[0014]** To solve the above-described problem of the conventional technique, if it is configured such that a plurality of correction values for a plurality of different imaging lenses are to be held by modifying the technique disclosed in Japanese Patent Laid-Open No. 2001-174690, an imaging lens model name can be used to identify each of the plurality of imaging lenses on the main body side. A plurality of imaging lenses with the same model name, however, may be used in one image capturing apparatus. In such case, since the same micro adjustment is applied to the imaging lenses with the same model name, this is not good enough to identify each imaging lens to perform focus adjustment.

**[0015]** To identify each of the plurality of imaging lenses, unique lens identification information (for example, a serial number) held by the imaging lens can be used. If, however, a board having unique lens identification information is exchanged, it becomes impossible to associate the imaging lens with the correction value which is held on the main body unit side in association with the unique lens identification information before the exchange of the board, thereby disabling the use of the correction value. To make pieces of lens identification information before and after the exchange of the board coincide with each other, image recognition of exterior carved seals can be performed. This, however, requires a dedicated step and has a disadvantage in terms of cost.

**[0016]** Furthermore, even if the user wants to discriminate between the lenses using a user management number instead of the exterior carved seal of the lens, he/she cannot identify the lens because the main body unit does not include means for acquiring the management number information. If there are a plurality of imaging lenses of the same type, it is difficult to specify an imaging lens among the imaging lenses of the same type for which the setting has been made.

**[0017]** Even if the unique lens identification information is used, the user cannot specify a lens setting value which can be deleted or overwritten when it is necessary to overwrite any of the adjustment values, for example, when the number of adjustment values exceeds that of values which can be held by the main body unit.

**[0018]** This embodiment has been made in consideration of the above problems, and discloses an image capturing apparatus to be explained below.

**[0019]** Fig. 1 is a block diagram showing the schematic configuration of an image capturing apparatus 1 according to the embodiment of the present invention. Assume that the image capturing apparatus 1 is, in this embodiment, an interchangeable lens type single-lens reflex

camera, which includes an imaging lens 10 and a main body unit 20. The image capturing apparatus 1 has a focus adjustment function of adjusting the focus position of the imaging lens 10 which is exchangeably attached and detached, through a mount M, to the main body unit 20 for capturing an object.

**[0020]** The imaging lens 10 includes a lens side micro processing unit (MPU) 110, a lens group 122 including a plurality of lenses, and a lens driving unit 120 for driving the lens group 122. The imaging lens 10 also includes an aperture stop 132, and an aperture stop driving unit 130 for driving the aperture stop 132. Furthermore, the imaging lens 10 includes a focus ring position detection unit 140 for detecting the position of a focus ring (not shown) for moving, by a manual operation, a focusing lens included in the lens group 122, and a storage unit 150 including a non-volatile memory such as an EEPROM. The storage unit 150 stores unique first lens identification information 152 for identifying each individual imaging lens 10. It is possible to transmit the first lens identification information 152 stored in the storage unit 150 to the main body unit 20 through the lens side MPU 110 which can communicate with a main body side MPU 210.

**[0021]** The ROM (not shown) of the lens side MPU 110 stores a lens model name 112 indicating the model of the imaging lens 10. When the lens side MPU 110 transmits the lens model name 112 to the main body unit 20, the main body unit 20 can identify the model of the imaging lens 10 attached to itself.

**[0022]** In the main body unit 20, reference numeral 232 denotes a quick return mirror which is formed by a main mirror 232a and a sub-mirror 232b; 252, an image sensor which photoelectrically converts an object image which has passed through the imaging lens 10, and outputs an image signal; and 272, a display panel.

**[0023]** The main body unit 20 also includes the main body side MPU 210, a detection unit 220, a mirror driving unit 230, a storage unit 240, an image capturing unit 250, a recording unit 260, a display unit 270, and an operation unit 280. Furthermore, the main body unit 20 includes a focus plate 290 forming an optical finder, a penta mirror 291, and a finder 292.

**[0024]** The main body side MPU 210 can communicate with the lens side MPU 110 through the mount M. The ROM (not shown) of the main body side MPU 210 stores a camera ID 212 which has been uniquely assigned to each camera model name, and thus can identify the model name of itself. Note that the camera ID 212 is stored in the main body side MPU 210 in this embodiment but may be stored in the storage unit 240 instead.

**[0025]** The detection unit 220 has a function of detecting, in cooperation with the main body side MPU 210, using a well-known method, the defocus amount (focus state) of an object image which has passed through the imaging lens 10 attached to the main body unit 20. More specifically, in this embodiment, a defocus amount necessary for adjusting the focus of the imaging lens 10 is

calculated based on the relative displacement amount of two images formed by light beams which have respectively passed through two different pupil areas of the imaging lens 10.

**[0026]** The light beams which have respectively passed through the two different pupil areas of the imaging lens 10 pass through the main mirror 232a formed by a half mirror, are reflected by the sub-mirror 232b, and are then guided to the detection unit 220 by a focus detection optical system (not shown). The detection unit 220 includes the photoelectric conversion elements of a line sensor pair, and outputs, as a potential change, an object image formed on the photoelectric conversion elements. The main body side MPU 210 performs a correlation operation for the potential change output from the detection unit 220 to obtain the relative displacement amount of the two images, and multiplies the relative displacement amount by a unique coefficient, thereby calculating the defocus amount. As described above, in this embodiment, the main body side MPU 210 and detection unit 220 can obtain the defocus amount of the object image which has passed through the imaging lens 10.

**[0027]** The mirror driving unit 230 drives the main mirror 232a and sub-mirror 232b which form the quick return mirror 232. More specifically, the mirror driving unit 230 removes the quick return mirror 232 from a photographing optical path (an optical path between the imaging lens 10 and the image sensor 252) upon start of an operation of shooting an object, and returns the quick return mirror 232 to the photographing optical path upon completion of the operation of shooting the object.

**[0028]** The user can use the operation unit 280 and display unit 270 of the main body unit 20 to set second lens identification information 244, as will be described later.

**[0029]** The storage unit 240 includes a non-volatile memory such as an EEPROM. The storage unit 240 stores unique camera identification information 242 for identifying each individual main body unit 20. For example, the serial number of the main body unit 20 is set as the camera identification information 242 upon shipping from a factory.

**[0030]** For the first lens identification information 152 of each imaging lens 10 which has been attached to the main body unit 20, the storage unit 240 also stores a correction value for correcting the defocus amount detected by the detection unit 220. Note that the correction value for correcting the defocus amount detected by the detection unit 220 is a correction value (micro adjustment correction value) which can be freely set in accordance with a user input. In this embodiment, the storage unit 240 stores a correction table 246 formed by sets of information, each set consisting of the model of the imaging lens 10, the first lens identification information 152 of the imaging lens 10, the second lens identification information set by the user, and the micro adjustment correction value. Note that initial values (for example, all zeros) indicating that the correction table 246 has not been set

are set in the correction table 246 upon shipping from a factory.

**[0031]** The image capturing unit 250 causes the main body side MPU 210 to output, as an image, electric charges accumulated in the image sensor 252. The recording unit 260 records, as an image file, the image captured by the image sensor 252 in a recording medium. The display unit 270 has a function of causing the display panel 272 to display an image corresponding to the image file recorded in the recording medium, a setting screen, the second lens identification information 244 set by the user, and the like.

**[0032]** The operation unit 280 includes buttons and dials for setting operations (for example, a shutter speed, an aperture value, a capturing mode, and the like) associated with a capturing operation of the image capturing apparatus 1, and a release button for instructing a capturing operation. Note that the release button includes a switch SW1 for preparing a capturing operation, which is turned on when the user presses the switch halfway, and a switch SW2 for starting a capturing operation, which is turned on when the user fully presses the switch. The operation unit 280 also includes operation members such as a micro adjustment setting switch and a micro adjustment correction value input dial for performing an operation associated with setting of the micro adjustment correction value, and setting the second lens identification information by the user.

**[0033]** When the switch SW1 enters an ON state, the image capturing apparatus 1 having the above configuration starts the focus adjustment function. More specifically, in response to the output (defocus amount) from the detection unit 220, the main body side MPU 210 transmits a lens driving instruction to the lens side MPU 110. Based on the lens driving instruction from the main body side MPU 210, the lens side MPU 110 controls the lens driving unit 120 to drive the focus ring of the imaging lens 10, thereby performing focus adjustment.

**[0034]** When the switch SW2 is turned on, the main body side MPU 210, the image capturing unit 250, the lens side MPU 110, the aperture stop driving unit 130, and the like perform a series of operations for capturing an object. The image capturing apparatus 1 stops the focus adjustment function when the switch SW1 is then turned off.

**[0035]** Even if, however, the defocus amount by the above-described focus adjustment function is zero, the object does not always exist at the in-focus position of the focusing lens due to the tolerances of a focus detection system and the like. It is necessary to store, in the storage unit 240, an adjustment value for setting, to zero, the defocus amount obtained by the main body side MPU 210 and the detection unit 220 when the object is focused on the image sensor 252.

**[0036]** More specifically, the flange focal length (the distance from the imaging lens 10 to the image sensor 252) of the image capturing apparatus 1 is measured, and then a shift amount of the flange focal length with

respect to a design value is obtained. After that, a reference lens which focuses on the object (reference object) positioned at a known distance is corrected by the shift amount of the flange focal length.

**[0037]** Then, the defocus amount of the reference object is detected, and the storage unit 240 stores an adjustment value for setting the detected defocus amount to zero. In the operation of the focus adjustment function, a value obtained by adding the adjustment value stored in the storage unit 240 to the defocus amount calculated based on the output of the detection unit 220 is set as a defocus amount. This makes it possible to perform focus adjustment (focus detection) which absorbs the individual differences of each specific image capturing apparatus 1.

**[0038]** Note that in this embodiment, the defocus amount added with the adjustment value stored in the storage unit 240 is further added with a best focus correction value and micro adjustment correction value.

**[0039]** Note that the best focus correction value is a correction value for a shift amount between the focus of an object light beam in a capturing operation and that of an object light beam by the focus detection optical system. The shift amount between the focus of an object light beam in a capturing operation and that of an object light beam by the focus detection optical system is caused by a difference between the spectral sensitivity of the image sensor 252 and that of the detection unit 220 and the spherical aberration of the imaging lens 10 and is, therefore, different for each focus ring position of the imaging lens 10. Note that the best focus correction value is stored in the lens side MPU 110 of the imaging lens 10 attached to the main body unit 20.

**[0040]** The lens side MPU 110 transmits, to the main body side MPU 210 of the main body unit 20, a best focus correction value corresponding to the current focus ring position output from the focus ring position detection unit 140. The main body side MPU 210 enables optimum focus adjustment (focus detection) for each imaging lens 10 by setting, as a defocus amount, a value obtained by adding the best focus correction value to a defocus amount.

**[0041]** On the other hand, the micro adjustment correction value is a correction value which is freely set for each imaging lens 10 (that is, by identifying the imaging lens 10) attached to the main body unit 20 for correcting the defocus amount, as described above.

**[0042]** Fig. 2 is a view showing an example of a setting screen for setting the micro adjustment correction value. The user can freely set the micro adjustment correction value by operating the micro adjustment correction value input dial partly forming the operation unit 280 in the setting screen which is displayed on the display panel 272 and is shown in Fig. 2.

**[0043]** In this embodiment, the setting screen shown in Fig. 2 includes entry number "No. 5" in the correction table 246, the model name "SNS300mm/2.8 SCM" of the imaging lens 10, and number "#2" for identifying the im-

aging lens 10 with the same model name. Note that the number for identifying the imaging lens 10 with the same model name is a serial number assigned to each imaging lens 10 which is obtained by searching the correction table 246 using the model name of the imaging lens 10.

**[0044]** In the setting screen shown in Fig. 2, the current micro adjustment correction value is indicated by a white circle on a scale bar. The user can change the micro adjustment correction value in a near-focus direction (so that the focus position shifts toward the object) or in a far-focus direction (so that the focus position shifts backward from the object) by operating the micro adjustment correction value input dial.

**[0045]** The micro adjustment correction value input through the setting screen shown in Fig. 2 is written in the correction table 246 as correction data together with the model of the imaging lens 10, the first lens identification information 152 of the imaging lens 10, and the second lens identification information.

**[0046]** The main body side MPU 210 searches the storage unit 240 for the first lens identification information 152 of the imaging lens 10 attached to the main body unit 20, and searches the correction table 246 for a micro adjustment correction value corresponding to the first lens identification information 152. If the micro adjustment correction value corresponding to the first lens identification information 152 of the imaging lens 10 is detected, a value obtained by adding the micro adjustment correction value to the defocus amount calculated based on the output of the detection unit 220 is set as a defocus amount. This makes it possible to perform free focus adjustment depending on the imaging lens 10.

**[0047]** A procedure of setting the micro adjustment correction value in the image capturing apparatus 1 will be described below with reference to Fig. 3. Setting of the micro adjustment correction value starts when the user operates (presses) the micro adjustment setting switch partly forming the operation unit 280.

**[0048]** In step S11, the main body side MPU 210 acquires, through the lens side MPU 110, the lens model name 112 and the first lens identification information 152 of the imaging lens 10 attached to the main body unit 20.

**[0049]** In step S12, the main body side MPU 210 searches the correction table 246 stored in the storage unit 240 using, as a search key, the first lens identification information 152 acquired in step S11. That is, the main body side MPU 210 determines whether the micro adjustment correction value corresponding to the first lens identification information 152 acquired in step S11 is stored in the correction table 246. If the micro adjustment correction value corresponding to the first lens identification information 152 acquired in step S11 is not stored in the correction table 246, the process advances to step S13; otherwise, the process advances to step S17.

**[0050]** In step S13, since it is determined in step S12 that the micro adjustment correction value is not stored in the correction table 246, a micro adjustment correction value to be added to the correction table 246 is set. In

this example, the setting screen shown in Fig. 2 is displayed to allow the user to set the micro adjustment correction value by operating the micro adjustment correction value input dial. Note that since the micro adjustment correction value is not stored in the correction table 246, the open circle indicating the micro adjustment correction value is displayed at the position of "0" on the scale bar. To set the micro adjustment correction value, the second lens identification information is acquired from the user.

**[0051]** Furthermore, the user sets the second lens identification information 244 in the main body side MPU 210 using the operation unit 280 and display unit 270. Fig. 4 is a view showing an example of a setting screen for displaying and setting the second lens identification information in step S13. Since, at this time, the user can arbitrarily set information with which he/she can identify the imaging lens 10 later on, such as information carved on the lens, and the management number created by the user, he/she can readily specify the setting value and lens later on.

**[0052]** In step S14, the main body side MPU 210 determines whether some memory area of the storage unit 240 is free, that is, whether it is possible to add new correction data to the correction table 246. If it is possible to add new correction data to the correction table 246, the process advances to step S16; otherwise, the process advances to step S15.

**[0053]** In step S15, the main body side MPU 210 displays, through the display unit 270, on the display panel 272, a message such as "there is no free memory area" indicating that it is impossible to store new correction data to the correction table 246. Then, the main body side MPU 210 displays the correction table 246, and prompts the user to select deletion of some correction data of the correction table 246, thereby freeing some memory area of the storage unit 240. At this time, by displaying the second lens identification information on the display unit 270 as shown in Fig. 4, the user can readily identify each individual lens. Upon deletion of the selected correction data, the process advances to step S16.

**[0054]** In step S16, the main body side MPU 210 adds, to the correction table 246, correction data including the first lens identification information 152, the lens model name 112, the second lens identification information 244, and the micro adjustment correction value.

**[0055]** On the other hand, if it is determined in step S12 that the micro adjustment correction value corresponding to the first lens identification information 152 acquired in step S11 is stored in the correction table 246, the process advances to step S17 to change the micro adjustment correction value. In step S17, the setting screen shown in Fig. 2 is displayed, and the user operates the micro adjustment correction value input dial, thereby changing the micro adjustment correction value, and storing the changed micro adjustment correction value in the correction table 246.

**[0056]** Upon completion of step S16 or S17, the

processing of setting the micro adjustment correction value ends.

**[0057]** As described above, the image capturing apparatus 1 of this embodiment stores the micro adjustment correction value corresponding to each imaging lens 10 in association with the first lens identification information 152 unique to each imaging lens 10, and the second lens identification information set by the user. In the operation of the focus adjustment function, the image capturing apparatus 1 corrects the defocus amount calculated based on the output of the detection unit 220 using the micro adjustment correction value which is stored in the storage unit 240 and corresponds to the lens identification information 152 of the imaging lens 10 attached to the main body unit 20.

**[0058]** Then, the image capturing apparatus 1 adjusts the focus position of the imaging lens 10 so that the corrected defocus amount becomes zero. Even if a plurality of imaging lenses with the same model name are used in one image capturing apparatus, therefore, it is possible to identify each imaging lens, and perform optimum focus adjustment for each imaging lens. In other words, according to this embodiment, micro adjustment effectively works even in the exchangeable lens type single-lens reflex camera.

**[0059]** When the amount of the correction data exceeds the memory capacity available for storage of micro adjustment correction values, the user can readily delete an unnecessary correction data as the second lens identification information set by the user is displayed.

**[0060]** Although the preferred embodiment of the present invention has been described above, the present invention is not limited to this, as a matter of course. Various changes and modifications can be made within the scope of the present invention as defined by the claims. For example, the present invention is not limited to the exchangeable lens type single-lens reflex camera, and is applicable to an optical equipment including a focus detection apparatus, such as a video camera.

**[0061]** In the above-described embodiment, a case in which the model of the imaging lens 10, the first lens identification information 152 of the imaging lens 10, the second lens identification information, and the micro adjustment correction value are stored as correction data in the correction table 246 has been explained. However, at least the first lens identification information 152, the second lens identification information, and the micro adjustment correction value need only be stored.

**[0062]** In the above-described embodiment, the focus ring position detection unit 140 detects the position of a focus ring for moving the focusing lens. The present invention is not limited to this, and it is only necessary to detect the position of the focusing lens.

**[0063]** While the present invention has been described with reference to embodiments, it is to be understood that the invention is not limited to the disclosed embodiments.

**Claims**

1. An image capture apparatus arranged to receive interchangeable imaging lenses (10), the image capture apparatus comprising:

detection means (220) arranged to detect a focus state of an attached imaging lens (10);  
 setting means (280) arranged to enable a user to set correction information for correcting the focus state detected by said detection means (220);  
 acquisition means (210) arranged to acquire, from the attached imaging lens (10), first lens identification information for identifying the imaging lens (10);  
 input means (280) arranged to enable the user to input second lens identification information for identifying the attached imaging lens (10);  
 storage means (240) arranged to store, for each of a plurality of interchangeable imaging lenses, the correction information set via said setting means (280), the first lens identification information, and the second lens identification information in association with each other; and  
 focus adjustment means (210) arranged to adjust the focus of the attached imaging lens (10) based on the focus state detected by said detection means (220) and the correction information stored in said storage means (240).

2. The apparatus according to claim 1 further comprising

display means (270, 272) arranged to display, when correction information for a given one of the plurality of imaging lenses is deleted from said storage means, the second lens identification information corresponding to said imaging lens.

3. The apparatus (20) according to claim 1, wherein said focus adjustment means (210) is arranged to correct the focus state of the attached lens (10) detected by said detection means (220) using the correction information, corresponding to the first lens identification information acquired by said acquisition means (210) and adjusts the focus based on the corrected focus state.

4. The apparatus (20) according to claim 1, wherein said focus adjustment means (210) is arranged to adjust a correction value for controlling the focus position based on the focus state using the correction information, corresponding to the first lens identification information acquired by said acquisition means.

5. The apparatus (20) according to claim 1, wherein the input means (280) is a dial.

6. The apparatus (20) according to claim 1, further comprising  
 second acquisition means (210) arranged to acquire, from an attached imaging lens, third lens identification information for identifying the imaging lens (10).

7. The apparatus (20) according to claim 6, wherein the third lens identification information includes information representing a focal length of the attached imaging lens (10).

8. The apparatus (20) according to claim 6, wherein the third lens identification information includes information representing an F-number of the attached imaging lens (10).

9. A control method for an image capture apparatus arranged to receive interchangeable imaging lenses (10), the method comprising:

a detection step of detecting a focus state of an attached imaging lens;  
 a setting step (S13) of a user setting correction information for correcting the focus state detected in the detection step;  
 an acquisition step (S11) of acquiring, from an attached imaging lens, first lens identification information for identifying the imaging lens;  
 an input step (S13) of a user inputting second lens identification information for identifying the attached imaging lens;  
 a storage step (S15) of storing, in storage means, for each of a plurality of interchangeable imaging lenses, the correction information set in the setting step, the first lens identification information, and the second lens identification information in association with each other; and  
 a focus adjustment step of adjusting the focus of the attached imaging lens (10) based on the detection result of the focus state in the detection step and the correction information stored in the storage step.

**Patentansprüche**

1. Bildaufnahmeverrichtung, ausgebildet zum Aufnehmen austauschbarer Abbildungsobjektive (10), umfassend:

eine Nachweiseinrichtung (220), ausgebildet zum Nachweisen eines Fokuszustands eines angesetzten Abbildungsobjektivs (10);  
 eine Einstelleinrichtung (280), ausgebildet, um einen Benutzer in die Lage zu versetzen, Korrekturinformation zum Korrigieren des von der Nachweiseinrichtung (220) nachgewiesenen Fokuszustands einzustellen;

- eine Bezugseinrichtung (210), ausgebildet zum Beziehen erster Objektividentifizierungsinformation vom angesetzten Abbildungsobjektiv (10) zum Identifizieren des Abbildungsobjektivs (10);  
 eine Eingabeeinrichtung (280), ausgebildet, um einen Benutzer in die Lage zu versetzen, zweite Objektividentifizierungsinformation zum Identifizieren des angesetzten Abbildungsobjektivs (10) einzugeben;  
 eine Speichereinrichtung (240), ausgebildet, um für jeweils eines der mehreren austauschbaren Abbildungsobjektive die über die Einstellereinrichtung (280) eingestellte Korrekturinformation, die erste Objektividentifizierungsinformation und die zweite Objektividentifizierungsinformation in Verbindung miteinander zu speichern; und  
 eine Fokusanpassungseinrichtung (210), ausgebildet, um den Fokus des angesetzten Abbildungsobjektivs (10) basierend auf dem von der Nachweiseinrichtung (220) nachgewiesenen Fokuszustand und der in der Speichereinrichtung (240) gespeicherten Korrekturinformation anzupassen.
2. Vorrichtung nach Anspruch 1, weiterhin umfassend eine Anzeigeeinrichtung (270, 272), ausgebildet, um die dem Abbildungsobjektiv entsprechende zweite Objektividentifizierungsinformation anzuzeigen, wenn Korrekturinformation für ein gegebenes der mehreren Abbildungsobjektive aus der Speichereinrichtung gelöscht ist.
3. Vorrichtung (20) nach Anspruch 1, wobei die Fokusanpassungseinrichtung (210) dazu ausgebildet ist, den von der Nachweiseinrichtung (220) nachgewiesenen Fokuszustand des angesetzten Objektivs (10) zu korrigieren, unter Verwendung der von der Bezugseinrichtung (210) bezogenen ersten Objektividentifizierungsinformation entsprechenden Korrekturinformation, und den Fokus basierend auf dem korrigierten Fokuszustand einzustellen.
4. Vorrichtung (20) nach Anspruch 1, wobei die Fokusanpassungseinrichtung (210) dazu ausgebildet ist, einen Korrekturwert zum Steuern der Fokusposition basierend auf dem Fokuszustand unter Verwendung der Korrekturinformation anzupassen, entsprechend der von der Bezugseinrichtung bezogenen ersten Objektividentifizierungsinformation.
5. Vorrichtung (20) nach Anspruch 1, wobei die Eingabeeinrichtung (280) eine Wähleinrichtung ist.
6. Vorrichtung (20) nach Anspruch 1, weiterhin umfassend eine zweite Bezugseinrichtung (210), ausgebildet,

um von einem angesetzten Abbildungsobjektiv dritte Objektividentifizierungsinformation zum Identifizieren des Abbildungsobjektivs (10) zu beziehen.

7. Vorrichtung (20) nach Anspruch 6, wobei die dritte Objektividentifizierungsinformation Information über eine Brennweite des angesetzten Abbildungsobjektivs (10) enthält.
8. Vorrichtung (20) nach Anspruch 6, wobei die dritte Objektividentifizierungsinformation Information über eine Blendenzahl des angesetzten Abbildungsobjektivs (10) enthält.
9. Steuerverfahren für eine Bildaufnahmevorrichtung, die zum Aufnehmen austauschbarer Abbildungsobjektive (10) ausgebildet ist, umfassend:

einen Nachweisschritt des Nachweisens eines Fokuszustands eines angesetzten Abbildungsobjektivs;  
 einen Einstellschritt (S13) einer benutzerseitigen Einstellung von Korrekturinformation zum Korrigieren des im Nachweisschritt nachgewiesenen Fokuszustands;  
 einen Bezugsschritt (S11) des Beziehens erster Objektividentifizierungsinformation von einem angesetzten Abbildungsobjektiv zum Identifizieren des Abbildungsobjektivs;  
 einen Eingabeschritt (S13) des benutzerseitigen Eingabens einer zweiten Objektividentifizierungsinformation zum Identifizieren des angesetzten Abbildungsobjektivs;  
 einen Speicherschritt (S15) des Speicherns, in einer Speichereinrichtung, für jeweils eines der mehreren austauschbaren Abbildungsobjektive, der im Einstellschritt eingestellten Korrekturinformation, der ersten Objektividentifizierungsinformation und der zweiten Objektividentifizierungsinformation in Verbindung miteinander; und  
 einen Fokusanpassungsschritt des Anpassens des Fokus des angesetzten Abbildungsobjektivs (10) basierend auf dem Nachweisergebnis des Fokuszustands im Nachweisschritt und auf der im Speicherschritt gespeicherten Korrekturinformation.

## Revendications

1. Appareil de prise de vue agencé pour recevoir des objectifs interchangeables (10), l'appareil de prise de vue comprenant :

un moyen (220) de détection agencé pour détecter l'état de mise au point d'un objectif monté (10) ;



- un moyen (280) de paramétrage agencé pour permettre à un utilisateur de paramétrer une information de correction destinée à corriger l'état de mise au point détecté par ledit moyen (220) de détection ;
- un moyen (210) d'acquisition agencé pour acquérir, à partir de l'objectif monté (10), une première information d'identification d'objectif destinée à identifier l'objectif (10) ;
- un moyen (280) d'entrée agencé pour permettre à l'utilisateur d'entrer une deuxième information d'identification d'objectif destinée à identifier l'objectif monté (10) ;
- un moyen (240) de mémorisation agencé pour mémoriser, pour chacun d'une pluralité d'objectifs interchangeable, l'information de correction paramétrée via ledit moyen (280) de paramétrage, la première information d'identification d'objectif et la deuxième information d'identification d'objectif en association l'une avec l'autre ; et
- un moyen (210) de réglage de mise au point agencé pour régler la mise au point de l'objectif monté (10) en se basant sur l'état de mise au point détecté par ledit moyen (220) de détection et sur l'information de correction mémorisée dans ledit moyen (240) de mémorisation.
2. Appareil selon la revendication 1, comprenant en outre un moyen (270, 272) d'affichage agencé pour afficher, lorsque l'information de correction pour l'un donné de la pluralité d'objectifs est effacée dudit moyen de mémorisation, la deuxième information d'identification d'objectif correspondant audit objectif.
  3. Appareil (20) selon la revendication 1, dans lequel ledit moyen (210) de réglage de mise au point est agencé pour corriger l'état de mise au point de l'objectif monté (10) détecté par ledit moyen (220) de détection en utilisant l'information de correction, correspondant à la première information d'identification d'objectif acquise par ledit moyen (210) d'acquisition et règle la mise au point en se basant sur l'état de mise au point corrigé.
  4. Appareil (20) selon la revendication 1, dans lequel ledit moyen (210) de réglage de mise au point est agencé pour régler une valeur de correction destinée à commander la position de mise au point en se basant sur l'état de mise au point utilisant l'information de correction, correspondant à la première information d'identification d'objectif acquise par ledit moyen d'acquisition.
  5. Appareil (20) selon la revendication 1, dans lequel le moyen (280) d'entrée est une molette.
  6. Appareil (20) selon la revendication 1, comprenant

en outre un second moyen (210) d'acquisition agencé pour acquérir, d'un objectif monté, une troisième information d'identification d'objectif destinée à identifier l'objectif (10).

7. Appareil (20) selon la revendication 6, dans lequel la troisième information d'identification d'objectif inclut une information représentant la longueur focale de l'objectif monté (10).
8. Appareil (20) selon la revendication 6, dans lequel la troisième information d'identification d'objectif inclut une information représentant le nombre F de l'objectif monté (10).
9. Procédé de commande pour un appareil de prise de vue agencé pour recevoir des objectifs interchangeables (10), le procédé comprenant :

une étape de détection consistant à détecter l'état de mise au point d'un objectif monté ;

une étape (S13) de paramétrage consistant pour un utilisateur à paramétrer une information de correction destinée à corriger l'état de mise au point détecté à l'étape de détection ;

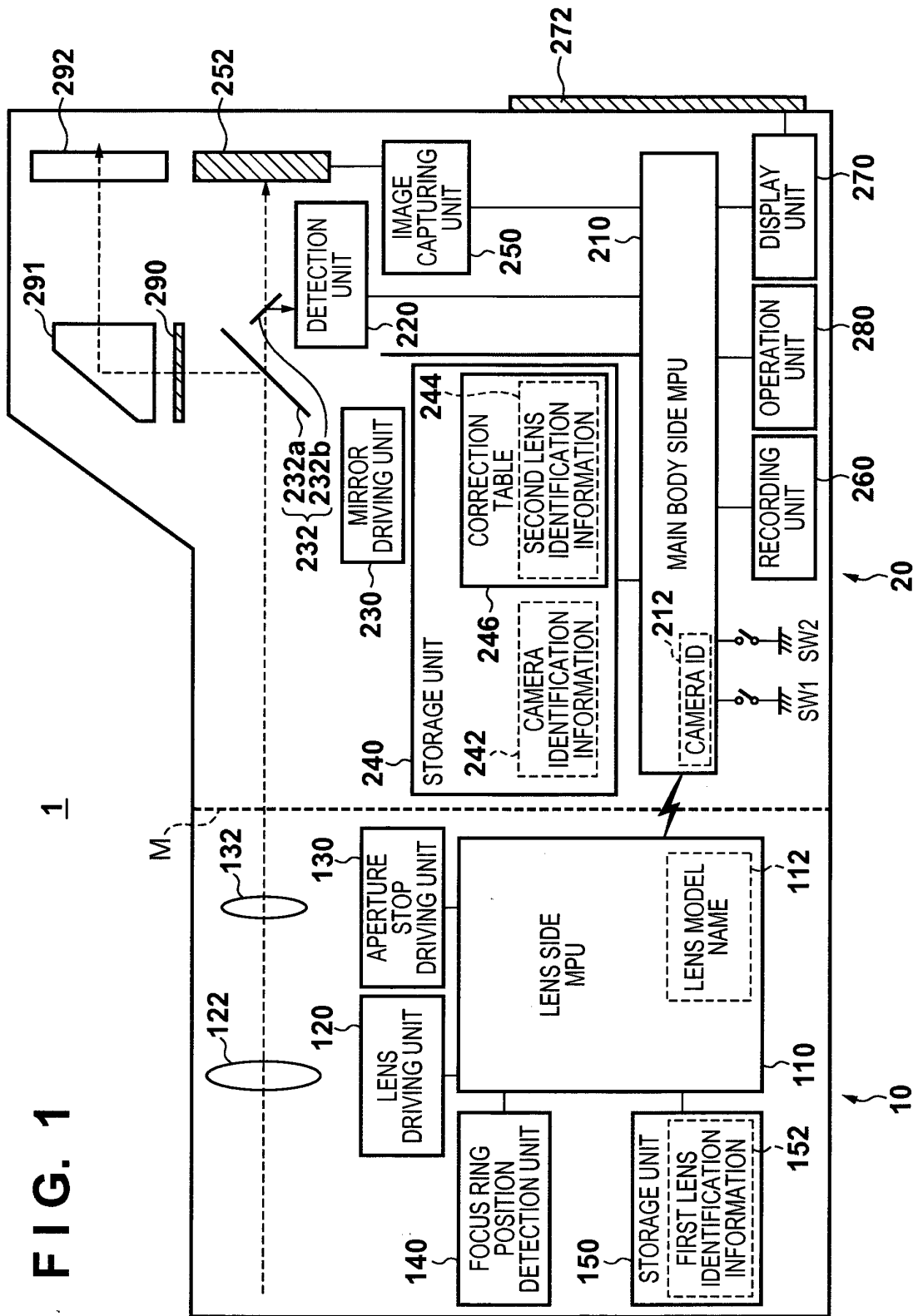
une étape (S11) d'acquisition consistant à acquérir, à partir de l'objectif monté, une première information d'identification d'objectif destinée à identifier l'objectif ;

une étape (S13) d'entrée consistant pour un utilisateur à entrer une deuxième information d'identification d'objectif destinée à identifier l'objectif monté ;

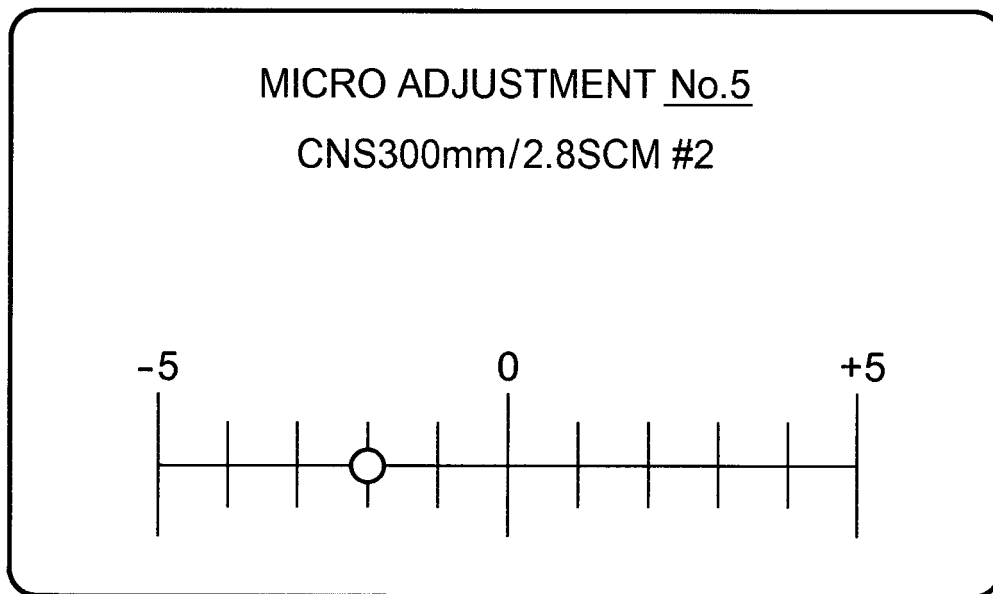
une étape (S15) de mémorisation consistant à mémoriser, dans un moyen de mémorisation, pour chacun d'une pluralité d'objectifs interchangeable, l'information de correction paramétrée à l'étape de paramétrage, la première information d'identification d'objectif et la deuxième information d'identification d'objectif en association l'une avec l'autre ; et

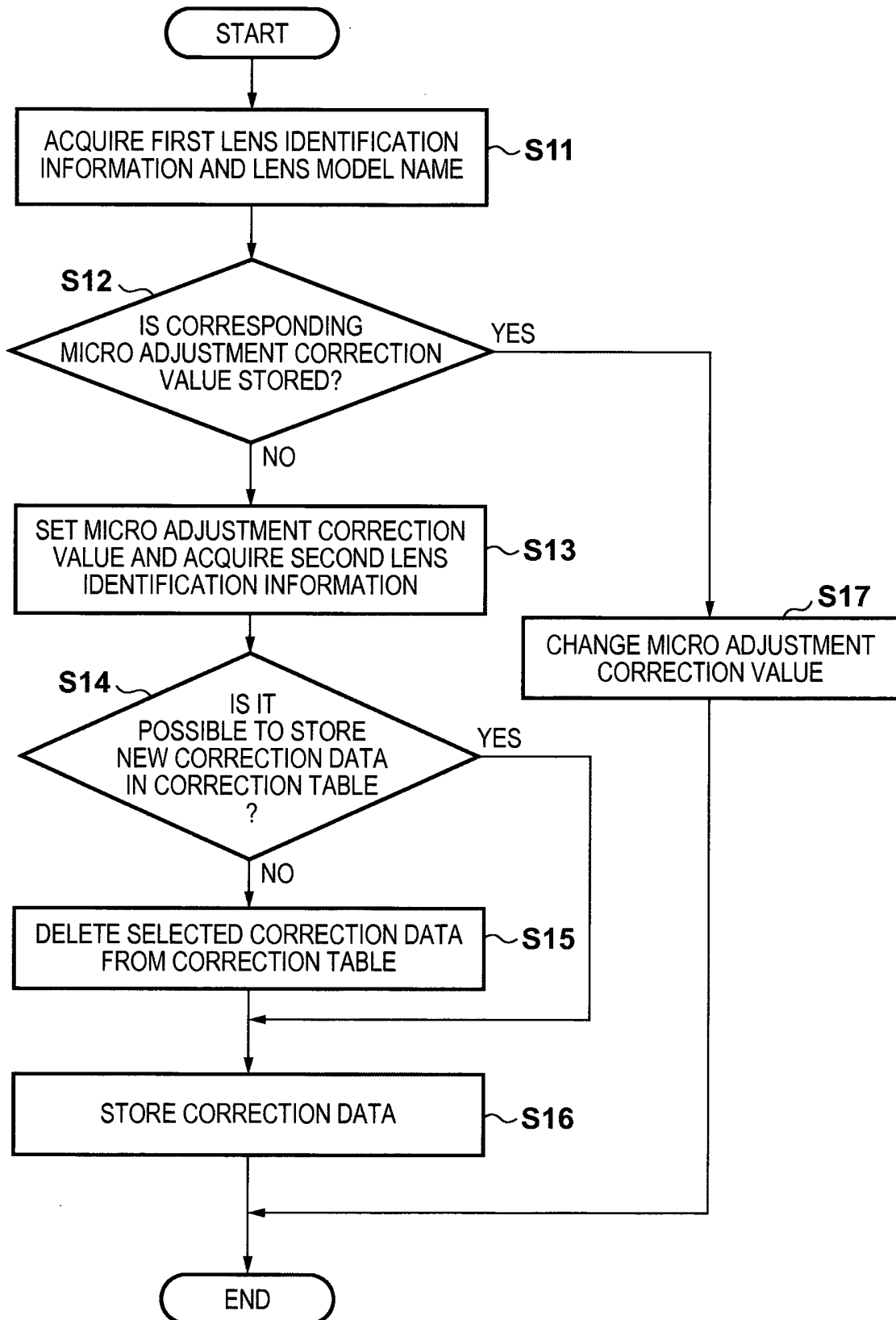
une étape de réglage de mise au point consistant à régler la mise au point de l'objectif monté (10) en se basant sur le résultat de détection de l'état de mise au point de l'étape de détection et sur l'information de correction mémorisée à l'étape de mémorisation.

FIG. 1

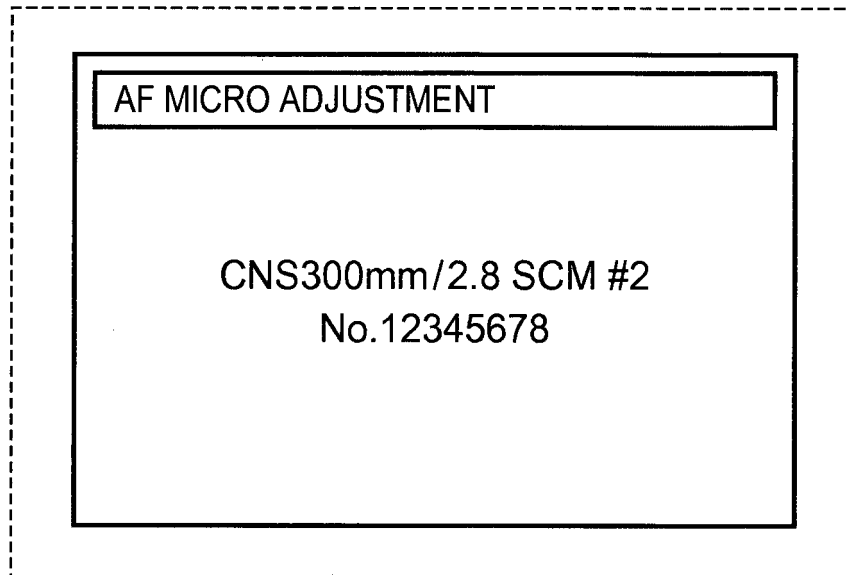


**FIG. 2**



**FIG. 3**

## FIG. 4



**REFERENCES CITED IN THE DESCRIPTION**

*This list of references cited by the applicant is for the reader's convenience only. It does not form part of the European patent document. Even though great care has been taken in compiling the references, errors or omissions cannot be excluded and the EPO disclaims all liability in this regard.*

**Patent documents cited in the description**

- JP 2001174690 A [0006] [0007] [0014]