



(12) EUROPEAN PATENT APPLICATION

(88) Date of publication A3:
07.05.2003 Bulletin 2003/19

(51) Int Cl.7: G06F 3/12, G06F 13/12

(43) Date of publication A2:
31.05.2000 Bulletin 2000/22

(21) Application number: 99309389.7

(22) Date of filing: 24.11.1999

(84) Designated Contracting States:
AT BE CH CY DE DK ES FI FR GB GR IE IT LI LU
MC NL PT SE
Designated Extension States:
AL LT LV MK RO SI

- Inoue, Takashi
Ohta-ku, Tokyo (JP)
- Shimotai, Naoko
Ohta-ku, Tokyo (JP)
- Endoh, Tomoaki
Ohta-ku, Tokyo (JP)
- Matsuo, Takayuki
Ohta-ku, Tokyo (JP)
- Sasaki, Yasuhiko
Ohta-ku, Tokyo (JP)

(30) Priority: 25.11.1998 JP 33396898
25.11.1998 JP 33396998
25.11.1998 JP 33397098

(71) Applicant: CANON KABUSHIKI KAISHA
Tokyo (JP)

(74) Representative:
Beresford, Keith Denis Lewis et al
BERESFORD & Co.
2-5 Warwick Court,
High Holborn
London WC1R 5DH (GB)

- (72) Inventors:
- Takagi, Tomoko
Ohta-ku, Tokyo (JP)
 - Osada, Mamoru
Ohta-ku, Tokyo (JP)

(54) Peripheral apparatus, control method therefor and storage medium

(57) A job not executable because of an account limit is rejected before it is transmitted so that there is no job which is transmitted but discarded without being executed at a peripheral device because of the account limit. Prior to issuing a job, account information recorded in a peripheral device is acquired to judge whether the job to be issued is in excess of the account limit. If in excess of the account limit, the job is not transmitted and cancelled by displaying an error message to a client.

FIG. 93

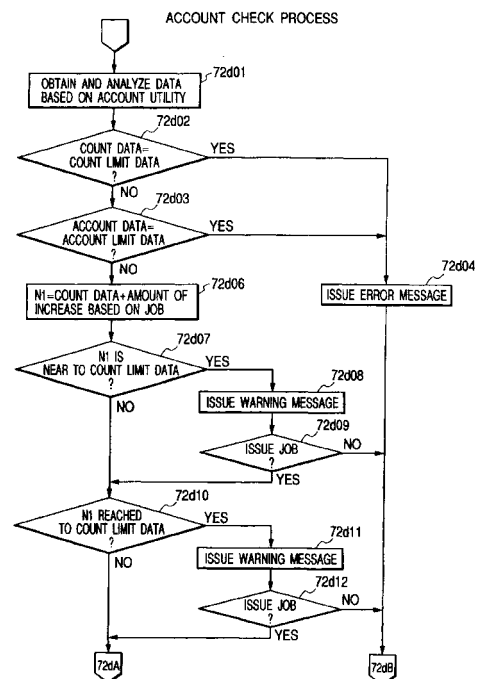



European Patent
Office

EUROPEAN SEARCH REPORT

Application Number
EP 99 30 9389

DOCUMENTS CONSIDERED TO BE RELEVANT			
Category	Citation of document with indication, where appropriate, of relevant passages	Relevant to claim	CLASSIFICATION OF THE APPLICATION (Int.Cl.7)
X	GB 2 191 025 A (WALSH THELMA) 2 December 1987 (1987-12-02) * abstract * * column 1, line 44 - line 53 * * column 2, line 105 - line 111 * * column 3, line 30 - line 35 * * column 3, line 54 - line 65 * * column 4, line 85 - line 93 * * claims 1-17; figures 1-3 * ---	1-77	G06F3/12 G06F13/12
X	EP 0 376 576 A (ALCATEL BUSINESS SYSTEMS) 4 July 1990 (1990-07-04) * abstract * * column 1, line 46 - column 3, line 11 * * column 7, line 16 - line 23 * * column 8, line 53 - column 9, line 21 * * column 10, line 15 - line 43 * * claims 1,13; figure 1 * -----	1-77	
			TECHNICAL FIELDS SEARCHED (Int.Cl.7)
			G06F G07B G07F
The present search report has been drawn up for all claims			
Place of search		Date of completion of the search	Examiner
MUNICH		18 March 2003	Mennerun, S
CATEGORY OF CITED DOCUMENTS			
X : particularly relevant if taken alone Y : particularly relevant if combined with another document of the same category A : technological background O : non-written disclosure P : intermediate document		T : theory or principle underlying the invention E : earlier patent document, but published on, or after the filing date D : document cited in the application L : document cited for other reasons & : member of the same patent family, corresponding document	

EPO FORM 1503 03.02 (P04C01)

**ANNEX TO THE EUROPEAN SEARCH REPORT
ON EUROPEAN PATENT APPLICATION NO.**

EP 99 30 9389

This annex lists the patent family members relating to the patent documents cited in the above-mentioned European search report. The members are as contained in the European Patent Office EDP file on
The European Patent Office is in no way liable for these particulars which are merely given for the purpose of information.

18-03-2003

Patent document cited in search report		Publication date	Patent family member(s)	Publication date
GB 2191025	A	02-12-1987	NONE	

EP 0376576	A	04-07-1990	DE 68926034 D1	25-04-1996
			DE 68926034 T2	24-10-1996
			EP 0376576 A2	04-07-1990
			US 5408416 A	18-04-1995
