

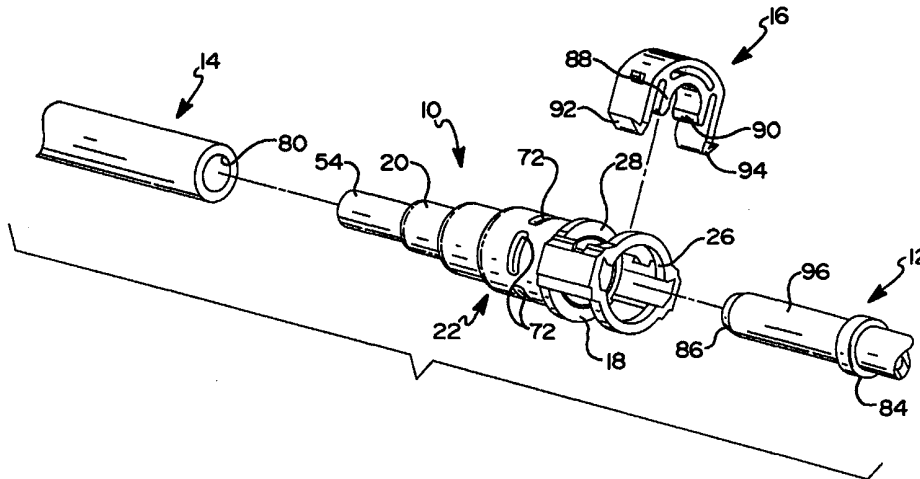

INTERNATIONAL APPLICATION PUBLISHED UNDER THE PATENT COOPERATION TREATY (PCT)

<p>(51) International Patent Classification⁶ : F16L 37/14</p>	<p>A1</p>	<p>(11) International Publication Number: WO 99/26009</p> <p>(43) International Publication Date: 27 May 1999 (27.05.99)</p>
<p>(21) International Application Number: PCT/US98/24088</p> <p>(22) International Filing Date: 12 November 1998 (12.11.98)</p> <p>(30) Priority Data: 08/972,080 17 November 1997 (17.11.97) US</p> <p>(71) Applicant: ITT MANUFACTURING ENTERPRISES, INC. [US/US]; Suite 1217, 1105 North Market Street, Wilmington, DE 19801 (US).</p> <p>(72) Inventor: SZABO, George; 2480 Perry Lake Road, Ortonville, MI 48462 (US).</p> <p>(74) Agent: HANLON, William, M., Jr.; Young & Basile, P.C., Suite 624, 3001 West Big Beaver Road, Troy, MI 48084 (US).</p>		<p>(81) Designated States: CN, JP, European patent (AT, BE, CH, CY, DE, DK, ES, FI, FR, GB, GR, IE, IT, LU, MC, NL, PT, SE).</p> <p>Published <i>With international search report. Before the expiration of the time limit for amending the claims and to be republished in the event of the receipt of amendments.</i></p>

(54) Title: HYBRID QUICK CONNECTOR



(57) Abstract

A hybrid quick connector (10) for releasably interconnecting fluid carrying tubular members (12, 14) has a housing with first and second portions (18, 20) which are joined together to establish a through passage for fluid communication of the tubular members. One housing portion (18) defines a first bearing surface and a retainer (16) for releasably engaging an end form of one of the members (12). The other housing portion (20) is permanently affixed to the end form of the other member (18) and defines a second bearing surface which is axially spaced from the first bearing surface to straddle a resilient seal (66, 68). Upon insertion of the first tubing end form (86), a retainer locks it in assembly with the quick connector and the seal acts to block the only potential leak path. Preferably, the first housing portion (18) is formed of injection molded thermoplastic and the second housing portion (20) is formed of mild steel to ensure a robust and inexpensive connector configuration which is particularly well suited for automotive air conditioning and engine coolant system applications.

FOR THE PURPOSES OF INFORMATION ONLY

Codes used to identify States party to the PCT on the front pages of pamphlets publishing international applications under the PCT.

AL	Albania	ES	Spain	LS	Lesotho	SI	Slovenia
AM	Armenia	FI	Finland	LT	Lithuania	SK	Slovakia
AT	Austria	FR	France	LU	Luxembourg	SN	Senegal
AU	Australia	GA	Gabon	LV	Latvia	SZ	Swaziland
AZ	Azerbaijan	GB	United Kingdom	MC	Monaco	TD	Chad
BA	Bosnia and Herzegovina	GE	Georgia	MD	Republic of Moldova	TG	Togo
BB	Barbados	GH	Ghana	MG	Madagascar	TJ	Tajikistan
BE	Belgium	GN	Guinea	MK	The former Yugoslav	TM	Turkmenistan
BF	Burkina Faso	GR	Greece		Republic of Macedonia	TR	Turkey
BG	Bulgaria	HU	Hungary	ML	Mali	TT	Trinidad and Tobago
BJ	Benin	IE	Ireland	MN	Mongolia	UA	Ukraine
BR	Brazil	IL	Israel	MR	Mauritania	UG	Uganda
BY	Belarus	IS	Iceland	MW	Malawi	US	United States of America
CA	Canada	IT	Italy	MX	Mexico	UZ	Uzbekistan
CF	Central African Republic	JP	Japan	NE	Niger	VN	Viet Nam
CG	Congo	KE	Kenya	NL	Netherlands	YU	Yugoslavia
CH	Switzerland	KG	Kyrgyzstan	NO	Norway	ZW	Zimbabwe
CI	Côte d'Ivoire	KP	Democratic People's	NZ	New Zealand		
CM	Cameroon		Republic of Korea	PL	Poland		
CN	China	KR	Republic of Korea	PT	Portugal		
CU	Cuba	KZ	Kazakstan	RO	Romania		
CZ	Czech Republic	LC	Saint Lucia	RU	Russian Federation		
DE	Germany	LI	Liechtenstein	SD	Sudan		
DK	Denmark	LK	Sri Lanka	SE	Sweden		
EE	Estonia	LR	Liberia	SG	Singapore		

HYBRID QUICK CONNECTORINTRODUCTION

The present invention relates to fluid connectors and, more particularly, to quick connectors which are employed in fluid conduit systems to facilitate assembly and disassembly and, more particularly still, quick connectors which are suitable for use in high pressure applications such as automotive air conditioning and engine cooling systems.

BACKGROUND OF THE INVENTION

Quick connect couplings have been widely used in the U.S. automobile industry for many years. Although applicable in numerous applications, quick connectors are typically restricted to use in low-pressure applications such as fuel systems and vapor recovery systems. The simplest and most cost effective design is the plastic housing female type quick connector releasably mated to a metal male tube end form. The opposite end of the female housing most typically defines a stem having a number of axially spaced barbs formed on the outer circumferential surface thereof and a nylon or resilient plastic tubing end form pressed thereover. Such an arrangement is described in U.S. Patent 5,542,712, issued August 6, 1996, and entitled "Quick Connector Housing With Elongated Barb Design."

Although suitable for use in their intended applications, the aforementioned connectors have been limited to relatively low pressure automotive applications. Designers of higher pressure systems such as air conditioning and engine cooling typically resort to traditional threaded type connectors which are constructed of relatively expensive screw machine formed components that, in application, require special tools for final assembly within the host system. In high volume automotive applications, the use of such labor intensive, expensive fittings are viewed as a distinct competitive disadvantage.

In fluid handling systems, it is imperative that the connectors used have their male and female portions properly coupled together. A faulty connector enables an associated system to leak fluid. This can be particularly disadvantageous when the system is under pressure and the leaking connector expels the pressurized fluid. Furthermore, recent Federal Legislation has mandated the elimination of certain refrigerators used in automotive air conditioning systems as well as significantly reduced the level of permissible emissions from automotive engine cooling and lubrication systems. Conventional quick connectors, although effective to mechanically maintain tubing end forms in assembly with their associated connector bodies, have not adequately addressed the federal requirements. Also, the materials employed, typically glass filled nylon, do not provide sufficient resistance to the permeation or seepage of refrigerant or coolants therethrough.

The female body portion of quick connectors are typically formed in one piece of injection molded thermoplastic or metal. Although generally configured in tubular form, the female body portion tends to have numerous complex contours and features which can prove difficult to form and assemble during the manufacturing process.

Another disadvantage inherent in many current quick connector designs resides in the necessity to fully assemble the connector prior to mating with a tube to form a fluid tight joint. A related shortcoming stems from the fact that typical quick connectors form a barbed nipple at one end for insertion within the I.D. a very resilient (rubber or plastic) tube to establish a first relatively permanent joint. Thereafter, a second, relatively rigid, male member is received within an opposite opening within the female assembly and releasably engaged by a retainer. This results in two potential leak paths being introduced into the system. That is, at the interface between the

exterior peripheral surface of the nipple and the I.D. of the resilient tube and a second leak path between the outer peripheral surface of the male member and the inner diameter of the mating through passage of the female connector body.

5
10
15
20
25
Finally, designers typically must compromise between high strength and design flexibility. Having both has historically resulted in complex and expensive configurations. A related problem stems from dual aspects of commercially available quick connect devices to wit; high volume and low sale prices frequently necessitating the use of inexpensive, somewhat pliable materials, and complex contours of extremely small inter-fitting components. These aspects collectively increase the likelihood of misassembly. High volume production techniques, including automated assembly tends to aggravate the problem wherein misassembly or impermissible dimensional variations of the components is difficult to detect. Excessive dimensional tolerance stack-up can result in low pull-apart characteristics between the barbed stem and the plastic tube to produce leakage. Misassembly, such as failure to include an O-ring can also result in leakage. Finally, plastic tube with low hoop strength can relax over time or at elevated temperatures, resulting in leaking or weeping of fluid.

30
35
A further disadvantage of typical prior art quick connector assemblies resides in the fact that they are intended to establish a joint between a first relatively rigid (typically metal) tube end form and a second resilient (typically rubber or vinyl) tube end form. Such connectors are typically unsuitable for coupling two rigid (metal or hard plastic) tube end forms. Lastly, in the case of the electrically conductive tube material, prior art quick connectors typically do not provide a reliable path of electrical conductivity through the connector.

SUMMARY OF THE INVENTION

It is an object of the present invention to provide a simple and inexpensive yet mechanically and environmentally robust connection between a tube end form and a connector body as well as an assembly that overcomes the shortcomings of the prior art described hereinabove.

The present invention provides a quick connector having a two part housing. A first housing portion defines an opening which is adapted for receiving an elongated male member and a first through passage. A second housing portion defines a second through passage and is interconnected with the first housing portion at a joint which aligns the two passages. The quick connector further includes retainer means adapted to releasably interconnect the first housing portion with the male member and means disposed within the second housing portion adapted to effect sealing engagement between an outer circumferential surface of the male member and an inner circumferential surface of the second through passage. This arrangement has the advantage of a robust design which allows manufacturing flexibility wherein one of the housing portions can be preassembled with its mating tube prior to joining of the two housing portions.

In the preferred embodiment of the invention, the first housing portion of the quick connector includes a first bearing surface within the first through passage which is adapted for slip-fit engagement with the male member outer circumferential surface. Furthermore, the second housing portion includes a second bearing surface within the second through passage which is adapted for slip-fit engagement with the male member outer circumferential surface. The first and second bearing surfaces are axially spaced to ensure a robust design and intimate contact between the leading end of the male member and the second housing portion.

In the preferred embodiment of the invention, the sealing means includes a pair of O-rings disposed within

the through passage of the second housing portion to ensure a fluid tight seal between the outer peripheral surface of the male member and the inner peripheral surface of the second through passage. This arrangement has the advantage of providing a two piece connector body employing simple and inexpensive seal means, blocking the only possible leak-path within the assembly. It is noted that the excessive complexity of some prior art quick connector configurations resulted in multiple leak paths and thus enhanced likelihood of leakage failures.

According to another aspect of the invention, the first and second housing portions are formed of dissimilar materials. This has the advantage of permitting a designer to select a material for one body portion having a first set of characteristics (such as strength, structural integrity, electrical conductivity and the like) and a different material for the other housing portion based on a different set of characteristics (such as low cost, formability and the like).

According to another aspect of the invention, the joint (between the first and second housing portions) is located generally axially adjacent the first bearing surface and includes material of said second housing portion which has been plastically deformed radially into a mating recess formed in the first housing portion. This arrangement has the advantage of permitting relatively simple and inexpensive joining of the two housing portions to ensure high structural integrity therebetween while isolating such joining process from the seal.

According to yet another feature of the invention, the second housing portion includes an axially extending flange integrally formed therewith which is adapted for fluid tight interconnection with a conduit. This arrangement provides the flexibility of selecting identical materials for the conduit and the second housing as well as the possibility of preassembling the two prior to assembly of the quick connector. This permits the use

of brasing or other joining techniques that would otherwise be unsuitable for connector components with low melting temperatures.

5 According to still another feature of the present invention, the second body portion can be integrally formed with its mating tubing to totally eliminate the second joint, thereby further reducing costs and enhancing overall reliability.

10 These and other features and advantages of this invention will become apparent upon reading the following specification which, along with the drawings, describes and discloses preferred and alternative embodiments of the invention in detail.

BRIEF DESCRIPTION OF THE DRAWINGS

15 A detailed description of the disclosed embodiments makes reference to the accompanying drawings in which:

20 Figure 1 is an exploded perspective view of a quick connector embodying the present invention in application with two tubing end forms;

Figure 2 is an end view, on an enlarged scale, of the preferred embodiment of the present invention in application as illustrated in Figure 1;

25 Figure 3 is a cross-sectional view, taken on lines III-III of Figure 2;

Figure 4 is an end view of the first housing portion of the quick connector illustrated in Figures 1 through 3;

30 Figure 5 is a partial, cross-sectional view, taken on lines V-V of Figure 4;

Figure 6 is a cross-sectional view, taken on lines VI-VI of Figure 4;

35 Figure 7 is a cross-sectional view of the second housing portion of the preferred embodiment of the quick connector illustrated in Figures 1 through 3; and

Figure 8 is a cross-sectional view of an alternative embodiment of the present invention in application.

DETAILED DESCRIPTION OF THE PREFERRED EMBODIMENTS

5 Referring to Figures 1-3, the preferred embodiment of the present invention is illustrated in a quick connector 10 is employed in its intended application in assembly with a male member or tubing end form 12 and a second tube end form 14. Quick connector 10 serves to join or mechanically interconnect tubes 12 and 14 to provide a fluid-tight interconnection therebetween. A retainer 16 serves to releasably interconnect quick connector 10 with male member 12 to facilitate final assemble in a host system such as an automobile air conditioning or engine coolant handling system and/or for subsequent repair and servicing thereof. Although the present invention can be applied to many different fluid handling systems, it will be described herein in the context of an automotive air conditioning system as an example only.

10
15
20 Quick connector 10 has a two part body or housing consisting of a first housing portion 18 and a second housing portion 20 which are mechanically interconnected at a joint, generally designated 22.

25 Referring to Figures 4-6, the detailed structure of first housing portion 18 is illustrated. Housing portion 18 is preferably constructed of injection molded thermoplastic material formed in a generally cylindrical configuration defining a passageway 24 extending therethrough concentric about an axis designated A-A. First through passage 24 terminates at one end at an opening 26 which, in application, is adapted for receiving the leading end 86 of male member 12. A generally rectangular transverse passage 28 intersects through passage 24 receiving retainer 16 therein.

30
35 The end of first housing portion 18 opposite opening 26 terminates in a cylindrical flange 30. Flange 30 has a radially outwardly opening circumferential recess

or groove 32 formed on the outward most surface thereof and a radial upset 34 formed on the I.D. surface thereof to secure an insert bearing (not shown) therein. The left hand most end (as viewed in Figures 5 and 6) of flange 30 defines an abutment surface 36.

Referring to Figure 7, the structural details of second housing portion 20 are illustrated. Second housing portion 20 is preferably formed of mild steel which has been expanded or machined to assume the configuration shown. However, it is anticipated that other suitable materials, such as aluminum, could be employed. Preferably, second housing portion 20 is constructed of the same material as tube end forms 12 and 14.

Second housing portion 20 is constructed in a generally cylindrical configuration symmetrical about an axis A'-A' to define a second through passage 38. Second through passage 38 is a stepped bore made up of a large diameter portion 40 at one end thereof, a small diameter portion 42 at the opposite end thereof and first and second intermediate diameter portions 44 and 46, respectively, therebetween. A step 48 defines the radial transition between the first intermediate diameter portion 44 and large diameter portion 44. Likewise, a step 50 defines the point of radial transition between second intermediate diameter portion 46 and first intermediate diameter portion 44, and step 52 defines the point of radial transition between small diameter portion 42 and second intermediate portion 46. The left hand end (as viewed in Figure 7) of second housing portion 20 defining small diameter portion 42 is formed as a cylindrical flange or skirt 54 defining a cylindrical outer diameter surface 56 thereon. Likewise, the right hand most end of second housing portion 20 is configured as a cylinder defining an outer diameter surface 58 and an inner diameter surface 60. First and second intermediate diameter portions 44 and 46, respectively, each define a I.D. surface, 62 and 64, respectively, which are disposed substantially concentrically about axis A'-A'.

Referring to Figure 3, quick connector 10 can be preassembled by first inserting a seal pack consisting of first and second O-rings, 66 and 68, respectively and an intermediate nylon spacer 70 in a slip-fit within first intermediate diameter portion 44 of second housing portion 20. Flange 30 of first housing portion 18 is axially inserted within large diameter portion 40 of second housing portion 20 bringing their axes A-A and A'-A' into substantial alignment. When installed, abutment surface 36 of flange 30 will abut step 48 of second housing portion 20.

The I.D. surface 60 of large diameter portion 40 and O.D. surface 31 of flange 30 constitute joint 22. Housing portions 18 and 20 are permanently interconnected through joint 22 by suitable means such as adhesives, welding or mechanical interconnection. Figure 3 illustrates the last of said methodologies in which the metal or large diameter portion 40 is plastically deformed radially inwardly in a region adjacent groove 32 to effect a mechanical interlock therebetween. The deformation 72 can be circumferentially continuous, localized or segmented (as illustrated in Figure 1), with the effect that the housing portions 18 and 20 are securely interconnected. Crimping or swedging radially inwardly is preferred. However, it is contemplated that radially outward crimping or other suitable manufacturing process can be substituted.

A cylindrical top hat or bearing 74 is axially press fit within the I.D. surface of flange 30 with a slight interference fit to engage radial upset 34 and remain in the position illustrated in Figure 3.

Top hat 74 is constructed of nylon or other suitable material and defines a bearing surface 76 on the inner diameter surface thereof. Definitionally, the right hand most end (as viewed in Figures 5 and 6) of first housing portion 18 is defined as a large diameter portion 78 and bearing surface 76 constitutes a small diameter portion of first housing portion 18. Transverse passage 28

extends through large diameter portion 78 of first housing portion 18.

Referring to Figures 1 and 3, in application, quick connector 10 is permanently coupled with the open end of tube end form 14 by insertion of cylindrical flange 54 within the I.D. surface 80 of tube end form 14 and sealingly affixed the two such as by welding 82.

Quick connector 10 is joined with male member 12 by insertion of member 12 axially into opening 26 until the leading edge of an upset bead 84 formed on male member 12 at a spaced axial distance from its leading end 86 abuts the right hand most surface (as viewed in Figure 3) of top hat 74 as illustrated in phantom. Male member 12 is retained in its illustrated position by the radial insertion of the generally U-shaped retainer 16 through transverse passage 28. Retainer 16 is dimensioned to form a slip-fit within passage 28 and includes resilient fingers 88 and 90 which, upon installation, embrace the outer circumferential surface of male member 12 at an axial location adjacent upset bead 84 opposite leading end 86. Resilient tabs 92 and 94 formed on retainer 16 engage mating surfaces on first housing portion 18 to prevent inadvertent radial movement of retainer 16.

If desired, retainer 16 can be removed by squeezing tabs 92, 94 together and simultaneously pushing retainer 16 upwardly (as viewed in Figure 2) until resilient fingers 88 and 90 fully release male member 12. Thereafter, male member 12 can be axially removed from quick connector 10. Although various commercially available retainers could be employed, the illustrated retainer is viewed as particularly advantageous for its low cost and high pull apart strength properties. This type of retainer is described in greater detail in U.S. Patent 5,542,716, which is owned by the Assignee of Record of the present invention and which is incorporated herein by reference.

The outer peripheral surface 96 of male member 12 is dimensioned for a close tolerance slip-fit within both bearing surface 76 of top hat 74 and I.D. surface 64 of second intermediate diameter portion 46 of second housing portion 20, both of which constitute bearing surfaces which are axially spaced from one another and straddle the resilient O-rings 66 and 68. This structure ensures that the redundant O-rings 66 and 68 block the only possible leak path through joint 22 and that joint 22 can be mechanically formed to relatively imprecise tolerances without concern for effecting the leakage characteristics of quick connector 10. Inasmuch as second housing portion 20, and tube end forms 12 and 14 are all constructed of electrically conductive metallic materials, a reliable electrically conductive path shown generally at 98 is assured due to the intimate contact between I.D. surface 80 of tube end form 14 with O.D. surface 56 of second housing portion 20 as well as I.D. surface 64 of second housing portion 20 and the outer peripheral surface 96 of male member 12. This permits the elimination of undesirable accumulated static electrical charge generated by flow of fluid through the host system.

Referring to Figure 8, an alternative embodiment of the present invention is illustrated with a quick connector 102 which is essentially configured and operates as described with regard to the preferred embodiment of the invention with the exception of the following. Quick connector 102 has a first housing portion 104 and a second housing portion 106. Second housing portion 106 is integrally formed from the open end of a metal tube end form, shown generally at 108, to form a region of increased inner diameter 110.

First housing 104 is formed of injection molded thermoplastic material and has a steeped through passage 112 extending therethrough having a large diameter portion 114 and a small diameter portion 116. Small diameter portion 116 is slip-fit within the open end of the area of

increased diameter 110 of tube end form 108. O-rings 66 and 68 and intermediate spacer 70 are retained in their illustrated position between a step 118 formed at the point of transition between tube end form 108 and area of increased inner diameter 110 on one side and the left hand most end 117 of small diameter portion 116 of first housing portion 104 on the other side. The outer diameter surface 120 of small diameter portion 116 has radially extending circumferential undulations or other suitable contours formed therein for engaging the I.D. surface of the area of increased inner diameter 110 of tube end form 108 when it has been crimped or swedged as illustrated.

The inner diameter of small diameter portion 116 as well as the inner diameter tube end form 108 is dimensioned to permit a slip-fit of the outer circumferential surface of male member 12 therethrough and constitute bearing surfaces therefore. As in the case of the preferred embodiment of the invention, O-rings 66 and 68 are retained in a compressed state to ensure that the only potential leak path through joint 122 is effectively blocked. The alternative embodiment totally eliminates the necessity of weldment 82 and the need to join tube end form 14 with a separate small diameter portion 42 (as described with respect to the preferred embodiment of the invention). Furthermore, the top hat has been eliminated. The retainer 124 is constructed and operates as described hereinabove.

It is to be understood that the invention has been described with reference to specific embodiments and variations to provide the features and advantages previously described and that the embodiments are susceptible of modifications as will be apparent to those skilled in the art. Accordingly, the foregoing is not to be construed in a limiting sense.

The invention has been described in an illustrative manner, and it is to be understood that the terminology which has been used is intended to be in the nature of words of description rather than limitation.

Obviously, many modifications and variance of the present invention are possible in light of above teachings. It is, therefore, to be understood that within the scope of the appended claims wherein reference numerals are merely for convenience and are not to be in any way limited, the invention may be practiced otherwise than as specifically described.

What is claimed is:

1 1. A quick connector adapted for releasably
2 engaging an elongated male member comprising:
3 a first housing portion defining an opening
4 adapted for receiving said male member and a first through
5 passage;
6 a second housing portion defining a second
7 through passage, said housing portions interconnected at a
8 joint aligning said through passages;
9 retainer means adapted to releasably interconnect
10 said first housing portion and said male member; and
11 means disposed within said second housing portion
12 adapted to effect sealing engagement between an outer
13 circumferential surface of said male member and an inner
14 circumferential surface of said second through passage.

1 2. The quick connector of claim 1 wherein said
2 first housing portion includes a first bearing surface
3 within said first through passage adapted for slip-fit
4 engagement with said male member outer circumferential
5 surface, and said second housing portion includes a second
6 bearing surface within said second through passage adapted
7 for slip-fit engagement with said male member outer
8 circumferential surface.

1 3. The quick connector of claim 2 wherein said
2 first and second bearing surfaces are axially spaced and
3 straddle said sealing means.

1 4. The quick connector of claim 2 wherein said
2 joint is disposed generally axially adjacent said first
3 bearing surface.

1 5. The quick connector of claim 1 wherein said
2 joint extends continuously circumferentially about said
3 housing portions.

1 6. The quick connector of claim 1 wherein said
2 joint includes material of said second housing portion
3 plastically deformed radially into a mating recess formed
4 in said first housing portion.

1 7. The quick connector of claim 1 wherein said
2 first and second housing portions define radially extending
3 surface contours which cooperate to mechanically couple
4 said housing portions at said joint.

1 8. The quick connector of claim 1 wherein said
2 first and second housing portions are constructed of
3 dissimilar materials.

1 9. The quick connector of claim 7 wherein one
2 of said housing portions is formed of thermoplastic
3 material and the other of said housing portions is formed
4 from metal.

1 10. The quick connector of claim 8 wherein said
2 first housing portion is formed of thermoplastic material
3 and said second housing portions is formed of metal.

1 11. The quick connector of claim 1 wherein said
2 second housing portion includes extension means adapted for
3 fluid tight interconnection with a conduit.

1 12. The quick connector of claim 11 wherein said
2 extension means comprises an axially extending flange.

1 13. The quick connector of claim 12 wherein a
2 cylindrical surface of said flange is mechanically
3 connected to a mating cylindrical surface of said conduit.

1 14. The quick connector of claim 13 wherein said
2 mechanical interconnection is effected by welding.

1 15. The quick connector of claim 13 wherein said
2 flange is integrally formed with said conduit.

1 16. A quick connector assembly comprising:
2 an elongated male member;
3 a female member including a first housing portion
4 defining an opening for receiving said male member and a
5 first through passage, and a second housing portion
6 defining a second through passage, said housing portions
7 interconnected at a joint aligning said through passages;
8 retainer means operative to releasably
9 interconnect said first housing portion and said male
10 member; and
11 means disposed within said second housing portion
12 to effect sealing engagement between an outer
13 circumferential surface of said male member and an inner
14 circumferential surface second through passage.

1 17. A hybrid quick connector assembly
2 comprising:
3 an elongated generally tubular male member
4 defining a radially extending abutment surface disposed
5 adjacent an open end thereof;
6 a female member including a first housing portion
7 defining an axial opening for receiving the open end of
8 said male member, a first stepped through passage having a
9 large diameter portion and a small diameter portion, and a
10 second housing portion defining a second stepped through
11 passage having a large diameter portion, a small diameter
12 portion and an intermediate diameter portion, said housing
13 portions mechanically interconnected at a joint axially
14 aligning said through passages wherein the small diameter
15 portion of said first housing portion is disposed within
16 the large diameter portion of said second housing portion
17 and one of said housing portions radially locally deformed
18 to establish said joint;

1/4

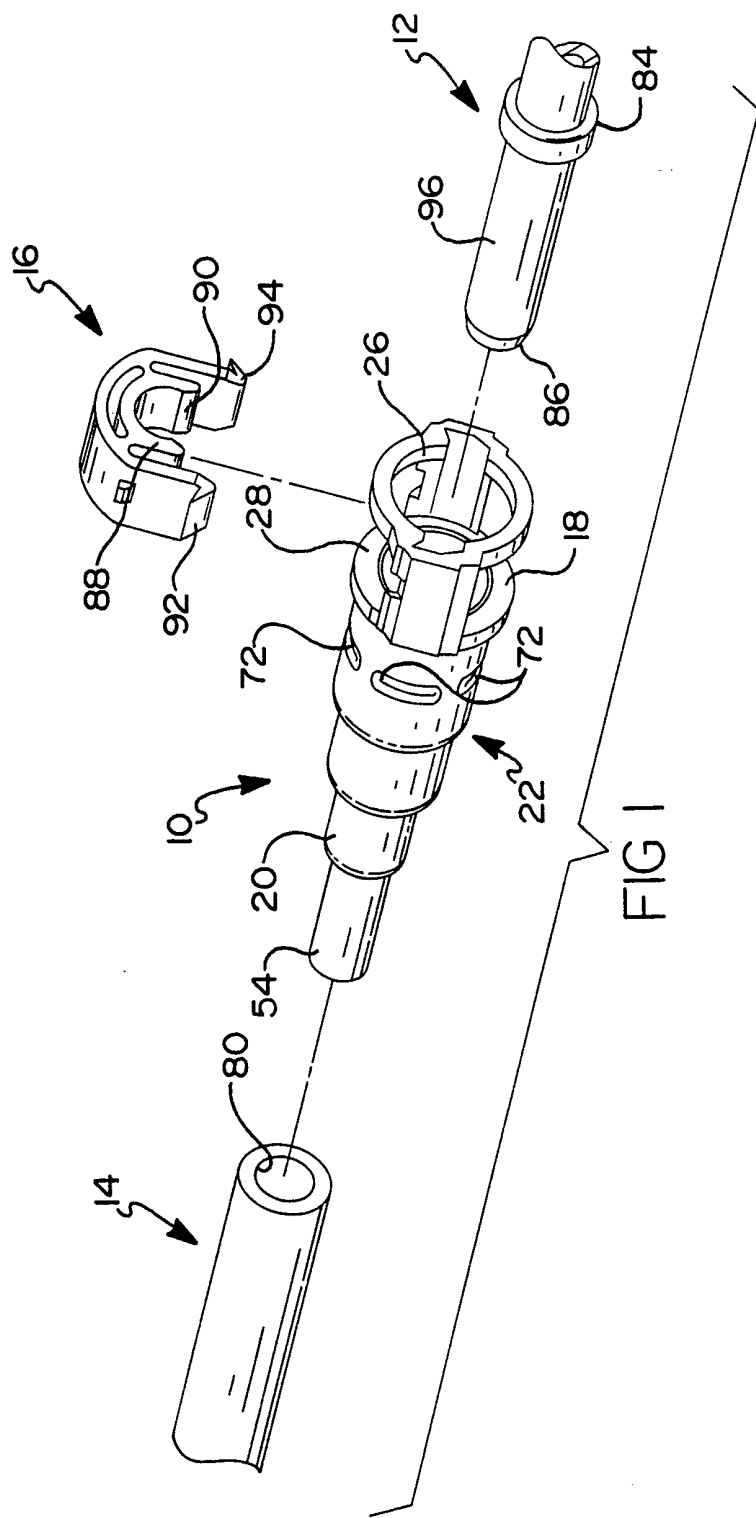

FIG 1

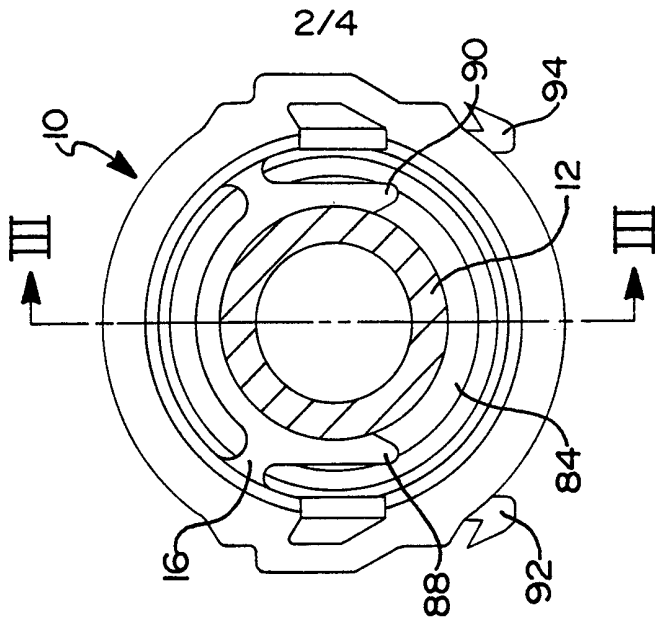

FIG 2

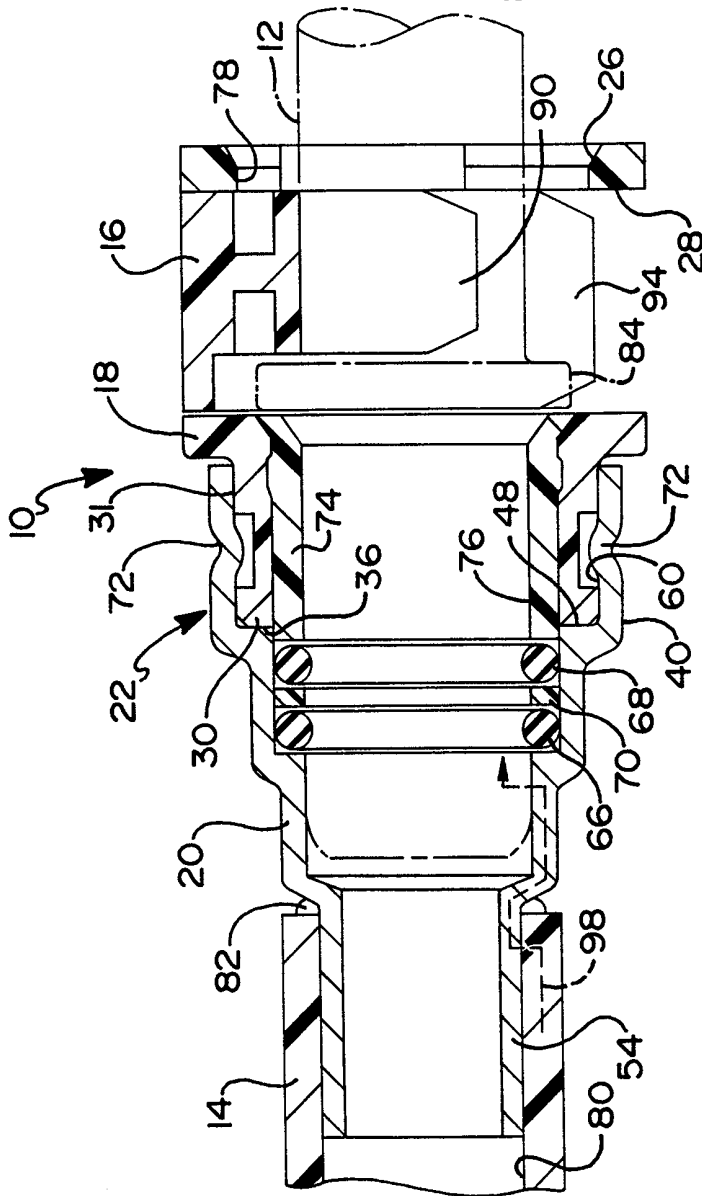
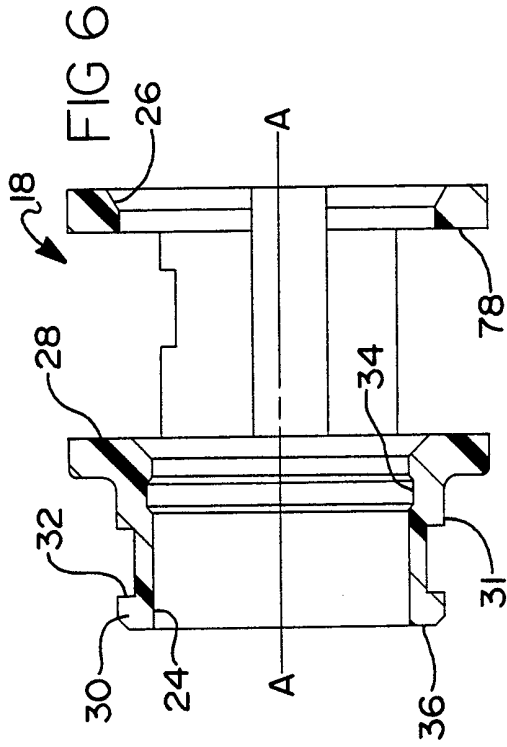
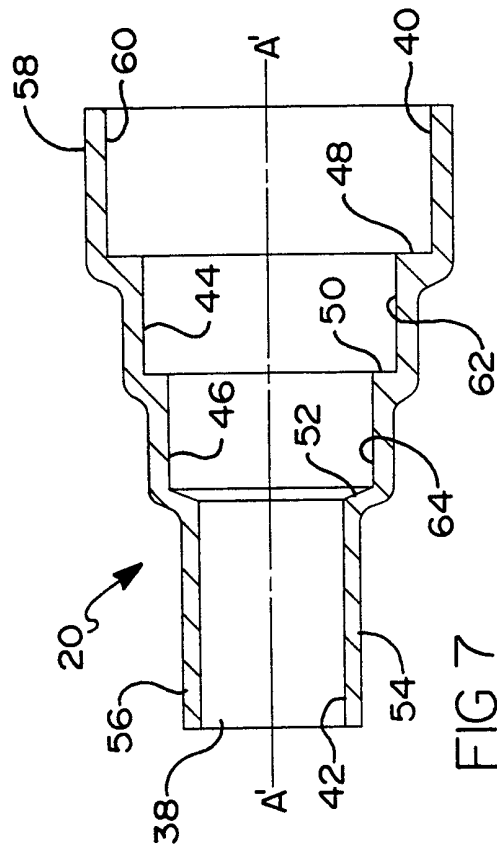
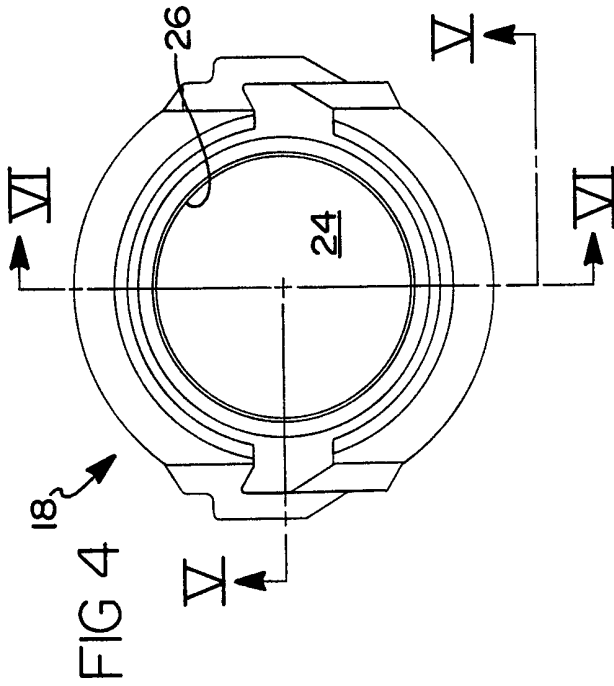
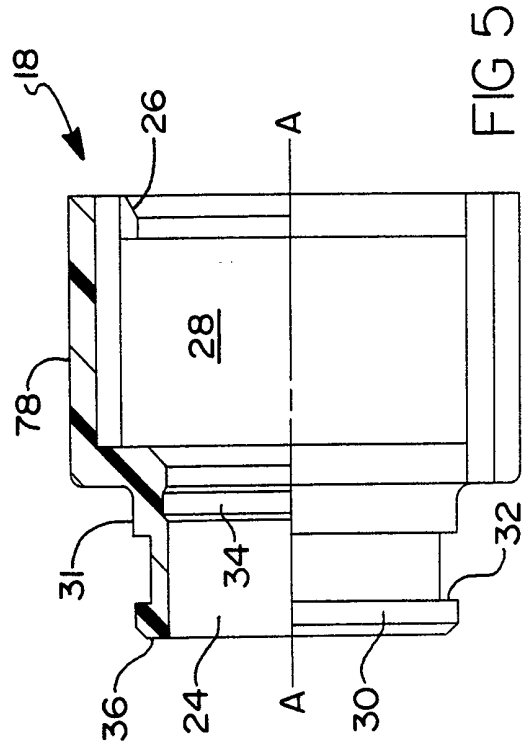

FIG 3



3/4



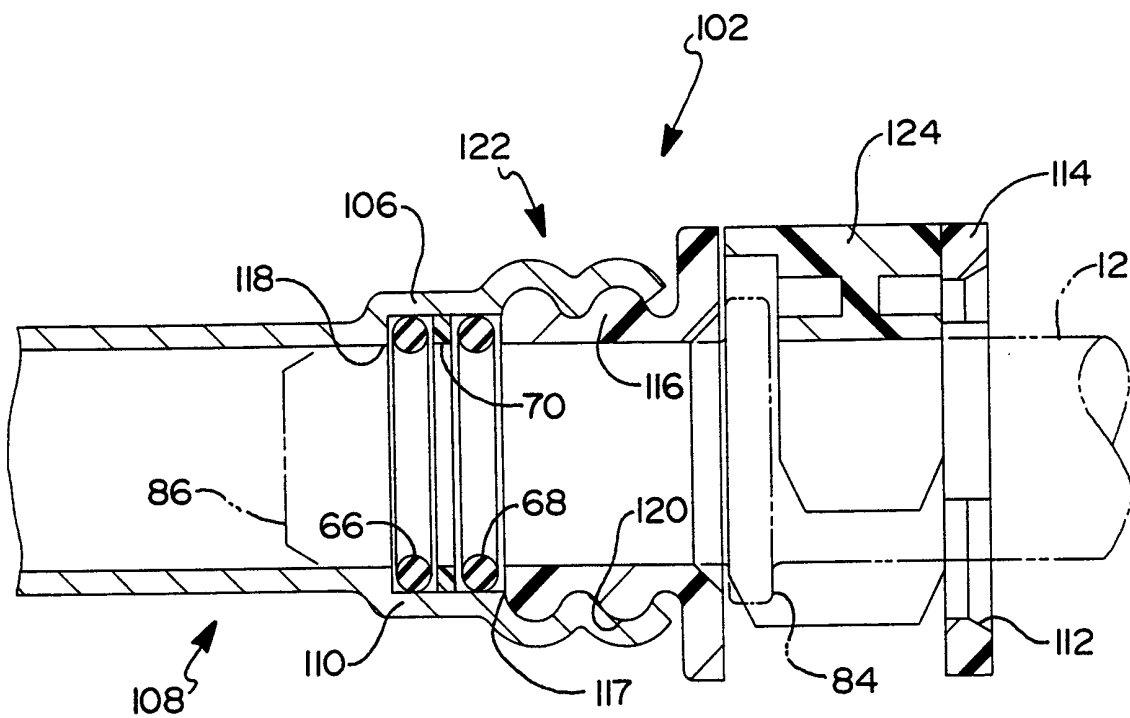

FIG 8

INTERNATIONAL SEARCH REPORT

International Application No

PCT/US 98/24088

A. CLASSIFICATION OF SUBJECT MATTER
IPC 6 F16L37/14

According to International Patent Classification (IPC) or to both national classification and IPC

B. FIELDS SEARCHED

Minimum documentation searched (classification system followed by classification symbols)
IPC 6 F16L

Documentation searched other than minimum documentation to the extent that such documents are included in the fields searched

Electronic data base consulted during the international search (name of data base and, where practical, search terms used)

C. DOCUMENTS CONSIDERED TO BE RELEVANT

Category	Citation of document, with indication, where appropriate, of the relevant passages	Relevant to claim No.
X	EP 0 072 889 A (STRATOFLEX INC) 2 March 1983	1, 2, 4, 5, 7, 11-13, 15, 16 17
A	see figures 1, 2	
X	EP 0 096 475 A (BTR PLC) 21 December 1983	1, 2, 4, 5, 7, 11-13, 15, 16 17
A	see figures 1, 3, 5	
X	US 4 696 326 A (STURGIS JAMES L) 29 September 1987	1-4, 7, 11, 16 17
A	see figures 1, 2	
A	US 5 542 716 A (SZABO GEORGE ET AL) 6 August 1996 cited in the application see figures	1-17

Further documents are listed in the continuation of box C.

Patent family members are listed in annex.

Special categories of cited documents :

- "A" document defining the general state of the art which is not considered to be of particular relevance
- "E" earlier document but published on or after the international filing date
- "L" document which may throw doubts on priority claim(s) or which is cited to establish the publication date of another citation or other special reason (as specified)
- "O" document referring to an oral disclosure, use, exhibition or other means
- "P" document published prior to the international filing date but later than the priority date claimed

- "T" later document published after the international filing date or priority date and not in conflict with the application but cited to understand the principle or theory underlying the invention
- "X" document of particular relevance; the claimed invention cannot be considered novel or cannot be considered to involve an inventive step when the document is taken alone
- "Y" document of particular relevance; the claimed invention cannot be considered to involve an inventive step when the document is combined with one or more other such documents, such combination being obvious to a person skilled in the art.
- "&" document member of the same patent family

Date of the actual completion of the international search

18 March 1999

Date of mailing of the international search report

30/03/1999

Name and mailing address of the ISA

European Patent Office, P.B. 5818 Patentlaan 2
NL - 2280 HV Rijswijk
Tel. (+31-70) 340-2040, Tx. 31 651 epo nl,
Fax: (+31-70) 340-3016

Authorized officer

Budtz-Olsen, A

INTERNATIONAL SEARCH REPORT

Information on patent family members

International Application No

PCT/US 98/24088

Patent document cited in search report	A	Publication date	Patent family member(s)	Publication date
EP 0072889	A	02-03-1983	US 4537427 A IN 164717 A	27-08-1985 13-05-1985
EP 0096475	A	21-12-1983	GB 2123105 A AU 559081 B AU 1487983 A DK 256483 A FI 832030 A GR 77532 A US 4570980 A ZA 8303689 A	25-01-1984 19-02-1987 15-12-1983 08-12-1983 08-12-1983 24-09-1984 18-02-1986 26-09-1984
US 4696326	A	29-09-1987	NONE	
US 5542716	A	06-08-1996	BR 9507589 A EP 0800631 A JP 10509232 T WO 9614535 A US 5730481 A	23-09-1997 15-10-1997 08-09-1998 17-05-1996 24-03-1998