

WO 2015/077113 A1



Published:

— *with international search report (Art. 21(3))*

METHODS FOR DETERMINING A SHAPE OF A SUBSTANTIALLY CYLINDRICAL SPECULAR REFLECTIVE SURFACE

PRIORITY

[0001] This application claims the benefit of priority under 35 U.S.C. § 119 of U.S. Provisional Application Serial No. 61/908277 filed on November 25, 2013, the content of which is relied upon and incorporated herein by reference in its entirety.

TECHNICAL FIELD

[0002] The present invention relates generally to methods for determining a shape, and more particularly, to methods for determining a shape of a substantially cylindrical specular reflective surface.

BACKGROUND

[0003] Glass manufacturing apparatus are commonly used to form glass ribbon that may be separated into glass sheets. In some applications, there may be a desire to determine a shape associated with a glass ribbon, a glass sheet, or other glass element.

SUMMARY

[0004] The following presents a simplified summary of the disclosure in order to provide a basic understanding of some example aspects described in the detailed description.

[0005] In a first aspect of the disclosure, a method for determining a shape of a substantially cylindrical specular reflective surface comprises the step (I) of obtaining calibration data and the step (II) of obtaining target data about a target structure. The method further includes the step (III) of defining a target line from the target data, wherein the target line represents a feature of the target structure and the step (IV) of capturing a reflected image of the target structure in the specular reflective surface. The method further includes the step (V) of obtaining reflected data from the reflected image and the step (VI) of defining a reflected line from the reflected data, wherein the reflected line represents a reflection of the feature of the target structure. The method also includes the step (VII) of determining a correspondence between the target line and the reflected line and the step (VIII) of using the

correspondence and the calibration data to determine the shape of the specular reflective surface.

[0006] In one example of the first aspect, step (VIII) comprises performing a shape recovery algorithm.

[0007] In another example of the first aspect, step (III) comprises performing a regression analysis with respect to a plurality of data points from the target data wherein the plurality of data points is related to the feature of the target structure.

[0008] In still another example of the first aspect, step (VI) comprises performing a regression analysis with respect to a plurality of data points from the reflected data, wherein the plurality of data points is related to the reflection of the feature of the target structure.

[0009] In still another example of the first aspect, the feature of the target structure is an edge of the target structure.

[0010] In still another example of the first aspect, the specular reflective surface extends along a plane and the feature of the target structure is substantially parallel to the plane.

[0011] In still another example of the first aspect, the specular reflective surface extends along a plane and the feature of the target structure is substantially perpendicular to the plane.

[0012] In still another example of the first aspect, the specular reflective surface comprises a major surface of a sheet of material.

[0013] In still another example of the first aspect, the shape approximates a cross-profile of the specular reflective surface.

[0014] In still another example of the first aspect, the method further comprises the step of determining a plurality of shapes of the specular reflective surface, wherein each shape approximates a cross-profile of the specular reflective surface. For example, the method further comprises the step of approximating a surface profile of the specular reflective surface based on the plurality of shapes

[0015] The first aspect may be provided alone or in combination with one or any combination of the examples of the first aspect discussed above.

[0016] In a second aspect of the disclosure a method of determining a shape of a glass ribbon drawn from a quantity of molten glass comprises the step (I) of obtaining calibration data and the step (II) of obtaining target data about a target structure. The method further includes the step (III) of defining a target line from the target data, wherein the target line represents a feature of the target structure and the step (IV) of capturing a reflected image of the target structure in the glass ribbon. The method further includes the step (V) of obtaining reflected data from the reflected image and the step (VI) of defining a reflected line from the reflected data, wherein the reflected line represents a reflection of the feature of the target structure. The method also includes the step (VII) of determining a correspondence between the target line and the reflected line and the step (VIII) of using the correspondence and the calibration data to determine the shape of the glass ribbon.

[0017] In one example of the second aspect, step (VIII) comprises performing a shape recovery algorithm.

[0018] In another example of the second aspect, step (III) comprises performing a regression analysis with respect to a plurality of data points from the target data, wherein the plurality of data points is related to the feature of the target structure.

[0019] In still another example of the second aspect, step (VI) comprises performing a regression analysis with respect to a plurality of data points from the reflected data, wherein the plurality of data points is related to the reflection of the feature of the target structure.

[0020] In still another example of the second aspect, the glass ribbon is continuously moving in a draw direction.

[0021] In still another example of the second aspect, the shape is used to control up-stream parameters of a glass forming process.

[0022] In still another example of the second aspect, the shape is used to control parameters of a down-stream process.

[0023] In still another example of the second aspect, the shape is used to control up-stream parameters of a glass forming process and parameters of a down-stream process.

[0024] In still another example of the second aspect, the shape is used to determine an attribute of the glass ribbon, and wherein a quality of the glass ribbon is categorized based on the attribute.

[0025] The second aspect may be provided alone or in combination with one or any combination of the examples of the second aspect discussed above.

BRIEF DESCRIPTION OF THE DRAWINGS

[0026] These and other aspects are better understood when the following detailed description is read with reference to the accompanying drawings, in which:

[0027] **FIG. 1** illustrates an example cylindrical surface;

[0028] **FIG. 2** illustrates another example cylindrical surface;

[0029] **FIG. 3** illustrates yet another example cylindrical surface;

[0030] **FIG. 4** illustrates a top view of an example configuration wherein a feature of the target structure is substantially parallel to the specular reflective surface;

[0031] **FIG. 5** illustrates a side view of the configuration of **FIG. 4**;

[0032] **FIG. 6** illustrates a perspective view of the configuration of **FIG. 4**;

[0033] **FIG. 7** illustrates a top view of another example configuration wherein a feature of the target structure is substantially perpendicular to the specular reflective surface;

[0034] **FIG. 8** illustrates a side view of the configuration of **FIG. 7**;

[0035] **FIG. 9** illustrates a perspective view of the configuration of **FIG. 7**;

[0036] **FIG. 10** illustrates an example method including the steps of obtaining target data about a target structure, defining a target line from the target data, capturing a reflected image of the target structure in the specular reflective surface, obtaining reflected data from the reflected image, and defining a reflected line from the reflected data;

[0037] **FIG. 11** illustrates example shapes of a specular reflective surface that can be determined from the method;

[0038] **FIG. 12** illustrates other example shapes of a specular reflective surface that can be determined from the method;

[0039] **FIG. 13** illustrates an example flow chart of the method steps;

[0040] **FIG. 14** is a schematic view of an example apparatus for producing glass ribbon;

[0041] **FIG. 15** is an enlarged partial perspective cross-sectional view of the apparatus along line 2-2 of **FIG. 14** illustrating an example method wherein a feature of the target structure is substantially parallel to the glass ribbon;

[0042] FIG. 16 is an enlarged partial perspective cross-sectional view of the apparatus along line 2-2 of FIG. 14 illustrating an example method wherein a feature of the target structure is substantially perpendicular to the glass ribbon;

[0043] FIG. 17 illustrates an example method including the steps of obtaining target data about a target structure, defining a target line from the target data, capturing a reflected image of the target structure in the glass ribbon, obtaining reflected data from the reflected image, and defining a reflected line from the reflected data; and

[0044] FIG. 18 illustrates an example method including one or more target structures.

DETAILED DESCRIPTION

[0045] Examples will now be described more fully hereinafter with reference to the accompanying drawings in which example embodiments are shown. Whenever possible, the same reference numerals are used throughout the drawings to refer to the same or like parts. However, aspects may be embodied in many different forms and should not be construed as limited to the embodiments set forth herein.

[0046] Aspects of the disclosure include methods for determining a shape, and more particularly, methods for determining a shape of a substantially cylindrical specular reflective surface. A specular reflective surface may exhibit characteristics wherein an incoming beam of light is reflected at the same angle with respect to the surface normal. For example, the angle of incidence equals the angle of reflection. Further, the incident beam, the reflected beam, and the surface normal can all lie within the same plane. The principles of deflectometry, and more particularly reflectometry, can be used to determine a shape of a specular reflective surface from distortion or a shape of a specular reflective surface from specular reflection. For example, given a structure of known geometry, one can use a distorted reflection of that structure in a specular reflective surface to deduce the geometric properties of the specular reflective surface which produced the distorted reflection. The reflection of the structure can be distorted for a variety of reasons, including due to curvature, defects, anomalies, or irregularities in the surface. By analyzing the reflection and, for example, determining a correspondence between a feature of the structure of known geometry and a corresponding reflection of the feature of the structure of known geometry in

the specular reflective surface, one can back-calculate or recover a shape of the surface that follows from the correspondence. This shape can be used for any number of applications, controls, or calculations such as, for example, to simulate or approximate a three-dimensional profile of the actual specular reflective surface.

[0047] **FIGS. 1-3** illustrate examples of a cylindrical surface. **FIG. 1** illustrates an example cylindrical surface **10a** defined by a series of parallel lines **11** passing through a curve **12**. **FIG. 2** illustrates another example cylindrical surface **10b** which can be defined by moving a straight line **13** along a curve known as a directrix **14**. In still another example, **FIG. 3** illustrates a cylindrical surface **10c** which can be defined by projecting a beginning directrix **15a** in a direction **16** such that the beginning directrix **15a** is parallel to an ending directrix **15b**. The method provided herein can be used to determine a shape of a substantially cylindrical specular reflective surface. For example, a shape of a surface which satisfies or which deviates slightly from the mathematical or theoretical characterization of a cylindrical surface can be determined. In one example, the substantially cylindrical specular reflective surface can comprise a major surface of a ribbon of material or a sheet of material such as a sheet of material divided from a ribbon of material. For instance, the substantially cylindrical specular reflective surface can comprise a major surface of a ribbon of glass or a sheet of glass, such as a sheet of glass divided from a ribbon of glass. In further examples, the substantially cylindrical specular reflective surface may comprise an outer peripheral surface of an optical fiber or other object.

[0048] Where an object comprises a substantially cylindrical specular reflective surface, the method can be used to determine the shape of the substantially cylindrical specular reflective surface as well as the shape of the object having the substantially cylindrical specular reflective surface. For explanatory purposes, hereinafter, when referring to a substantially cylindrical specular reflective surface, it is to be understood that such surface could exist as an isolated surface or could exist as the surface of an object. The method provided herein can, as noted, be used to determine a shape of such surface and/or a shape of an object having such surface.

[0049] The method includes the step of obtaining calibration data. The calibration data can be obtained in a variety of manners, including directly or indirectly coding data into

a computer, using a detection device to observe data, using a sensor to measure data, or capturing an image containing data from which the calibration data can be extracted. Examples of calibration data include coordinates or other information representing a characteristic or characteristics of any of the systems, components, or structures used in or by the method. For example, calibration data can include a spatial location of components of the system, such as the spatial location of a camera, a lens, or a focal point, information about the specular reflective surface, the target structure and its associated features, or any other parameters, initial conditions, or data associated therewith. In another example, the calibration data can include reference points or coordinates which can be used to determine and define spatial locations or relationships between various system components, structures, and variables. The calibration data can, for instance, be transformed, via a transformation matrix or other mathematical calculation, from three-dimensional coordinates in real space into two-dimensional coordinates. In still a further example, calibration data can be manipulated, combined, analyzed, or processed for further analysis, manipulation and/or calculations to be performed thereon.

[0050] The method further includes the step of obtaining target data about a target structure. The target data can be obtained in a variety of manners, including directly or indirectly coding data into a computer, using a detection device to observe data, using a sensor to measure data, or capturing an image containing data from which the target data can be extracted. Examples of target data include coordinates representing a spatial location or other reference characteristics relating to the target structure and/or its associated features, as well as any other information involving the target structure. For instance, the target data can include reference points which can be used to define and determine any number of a characteristic or relationship between the target structure and/or its associated features and various system components, structures, and variables. Still further, these reference points can be transformed, via a transformation matrix or other mathematical calculation, from three-dimensional coordinates in real space to two-dimensional coordinates. In still a further example, target data can be manipulated, combined, analyzed, or processed for further analysis, manipulation and/or calculations to be performed thereon.

[0051] As shown in **FIGS. 4-6**, a specular reflective surface **20** can extend along a plane **21** and a feature **35** of a target structure **30** can be substantially parallel to the plane **21**. In another example, as shown in **FIGS. 7-9**, the specular reflective surface **20** can extend along a plane **21** and a feature **36** of a target structure **31** can be substantially perpendicular to the plane **21**. A target structure **30, 31** can comprise any of a one or a plurality of geometries, shapes, structures, or sizes, including any of a plurality of features or characteristics associated therewith. The target structure can be constructed from any of a variety of materials. In one example, the target structure can be constructed from a material or materials having desirable properties for use in various environments. In further examples, the target structure can be independently lighted or dependently lighted by a light source. In still further examples, the target structure can be dynamic in that, for example, the structure can include features or characteristics which can be changed, manipulated, or controlled either automatically or manually at any instance in time.

[0052] In the example shown in **FIGS. 4-6**, where the feature **35** of the target structure **30** is substantially parallel to the specular reflective surface **20**, the feature **35** of the target structure can extend substantially parallel to the specular reflective surface **20** along a width **45** of the specular reflective surface **20** and at a distance **46** from the specular reflective surface **20**. The substantially parallel feature **35** of the target structure **30** can also be located at an elevation **47** along a height **48** of the specular reflective surface **20**.

[0053] As shown in the example of **FIGS. 7-9**, the feature **36** of the target structure **31** can extend substantially perpendicular to the specular reflective surface **20** at a distance **54** from an edge **24** of the specular reflective surface and at a distance **56** from a face **26** of the specular reflective surface **20**. The substantially perpendicular feature **36** of the target structure **31** can also be located at an elevation **57** along a height **58** of the specular reflective surface **20**. In still a further example, a substantially perpendicular feature **36'** of the target structure **31** can be at an angle **59** relative to a surface normal **23** of the specular reflective surface **20**.

[0054] As shown in **FIG. 10**, the method further includes the step of defining a target line **40** from the target data **41**, wherein the target line **40** represents the feature **35** of the target structure **30**. The feature **35** of the target structure **30** can be any of a feature or

characteristic of the target structure **30**. In one example, the feature **35** of the target structure can be an edge of the target structure **30**. For instance, where the target structure **30** is of a geometric shape, as shown in **FIG. 10**, the feature **35** of the target structure **30** can be an edge of the geometric shape. The feature **35** of the target structure **30** can exist at any of a location on the target structure and can extend at various angles and/or various directions relative to the specular reflective surface **20**.

[0055] Known edge finding techniques, for example, can be used to mathematically define data points corresponding to an edge or other features or characteristics of the target structure. Various mathematical techniques are known and may be used to define a target line from the target data. In one example, this step can comprise performing a regression analysis with respect to a plurality of data points from the target data, wherein the plurality of data points can be related to the feature of the target structure. From these data points, a target line can be determined using any of a regression analysis approach or other mathematical technique.

[0056] As shown in **FIG. 10**, the method further includes the step of capturing a reflected image **50** of the target structure **30** in the specular reflective surface **20**. The reflected image **50** can be captured using an image capture device **51**, including a camera or other image or video recording device. Once captured, the reflected image **50** can be analyzed or transferred to a computer **52** by which data contained within the image can be extracted, processed, and/or analyzed.

[0057] As also shown in **FIG. 10**, the method further includes the step of obtaining reflected data **55** from the reflected image **50**. The reflected data **55** can be obtained in a variety of manners, including extracting, processing, and/or analyzing the reflected image **50** to obtain the reflected data **55**. Examples of reflected data **55** include coordinates representing a spatial location or other reference characteristics relating to the reflected image **50** of the target structure and/or its associated reflected features, as well as any other information involving the reflected image **50**. For instance, the reflected data **55** can include reference points which can be used to define and determine any number of a characteristic or relationship between the reflected image **50** of the target structure and/or its associated reflected features and various system components, structures, and variables. Still further,

these reference points can be transformed, via a transformation matrix or other mathematical calculation, from three-dimensional coordinates in real space to two-dimensional coordinates. In still a further example, reflected data **55** can be manipulated, combined, analyzed, or processed for further analysis, manipulation and/or calculations to be performed thereon.

[0058] As also shown in **FIG. 10**, the method further includes the step of defining a reflected line **60** from the reflected data **55**, wherein the reflected line **60** represents a reflection of the feature **35** of the target structure **30**. As noted, the feature **35** of the target structure **30** can be any of a feature or characteristic of the target structure **30**. As such, the reflection of the feature **35** of the target structure **30** can be any of a corresponding reflection of a feature or characteristic of the target structure **30**. In one example, as noted, the feature **35** of the target structure **30** can be an edge of the target structure **30**. Thus, the reflection of the feature of the target structure can be a corresponding reflection of an edge of the target structure represented by a reflected line **60** defined from the reflected data **55** extracted from the reflected image **50**. For instance, where the target structure is of a geometric shape, the feature of the target structure can be an edge of the geometric shape and the reflection of the feature can be a corresponding reflection of an edge of the geometric shape.

[0059] Known edge finding techniques, for example, can be used to mathematically define data points corresponding to a reflection of an edge or other features or characteristics of the target structure. Various mathematical techniques are known and may be used to define a reflected line from the reflected data. In one example, this step can comprise performing a regression analysis with respect to a plurality of data points from the reflected data, wherein the plurality of data points can be related to the reflection of the feature of the target structure. From these data points, a reflected line can be determined using any of a regression analysis approach or other mathematical technique.

[0060] The method further includes the step of determining a correspondence between the target line **40** and the reflected line **60**. A correspondence can include, for example, a comparison, a correlation, or any other of a relationship or relationships between all or part of the target line **40** and all or part of the reflected line **60**. For example, the target line **40** can be analyzed. In another example, the reflected line **60** can be analyzed. In still

another example the target line **40** and the reflected line **60** can be analyzed. A correspondence can be determined by any of a variety of techniques, including a computerized or manual process, a mathematical calculation, or any other manner of computation. In one example, the correspondence can include a determination of a distortion of the reflected line **60** from the reflected data **55** in the reflected image **50** compared to the target line **40** from the target data **41** of the target structure **30**.

[0061] The method further includes the step of using the correspondence and the calibration data to determine the shape of the specular reflective surface **20**. In an example, all or part of the correspondence can be used. In another example all or part of the calibration data can be used. In still another example, all or part of the correspondence can be used and all or part of the calibration data can be used. This step can comprise, for example, performing a shape recovery algorithm. A shape recovery algorithm can use any of the data to determine a shape of the specular reflective surface **20**. For instance, a shape of the specular reflective surface **20** can be determined by restoring, recovering, back-calculating, or otherwise deducing the contour or profile of the specular reflective surface which would produce the captured reflected image **50** of the target structure **30** based on the correspondence and the calibration data.

[0062] As shown in **FIG. 11**, in one example, the shape can approximate a cross-profile **70** of the specular reflective surface **20**. A cross-profile **70** can be, for instance, a cross-section of the specular reflective surface at a plane **75**, wherein the plane **75** intersects the specular reflective surface **20**. In another example, where an object with a specular reflective surface is thin, having a thickness substantially less than its length and width, a cross-profile **70** can be approximated as a line or curve **71** lying in a plane **75**, wherein the plane **75** intersects the specular reflective surface **20**. In still another example, the method can further comprise the step of determining a plurality of shapes **72** of the specular reflective surface **20**. For instance, each shape **73** of a plurality of shapes **72** can approximate a cross-profile **70** or curve **71** of the specular reflective surface **20**.

[0063] In still another example, shown in **FIG. 12**, the method can further comprise the step of approximating a surface profile **74** of the specular reflective surface **20** based on a plurality of shapes **72**. The surface profile **74** can be determined, for example, by spatially

ordering and arranging the plurality of shapes **72** based on a relation thereamong. In one example, a plurality of shapes **72** can be digitally assembled to create a rendered image which can approximate an entire surface profile **77** of the specular reflective surface **20**. For instance, where the specular reflective surface comprises a major surface of a sheet of material, the shape can approximate or simulate the actual shape of a portion of or the entire sheet of material.

[0064] Any of the method steps can be performed at any of a same or different temporal frequency. For example, as shown in **FIG. 13**, any of the method steps **500**, including obtaining calibration data **501**, obtaining target data **502**, defining a target line from the target data **503**, capturing a reflected image **504**, obtaining reflected data **505**, defining a reflected line **506**, determining a correspondence **507**, and using the correspondence and calibration data to determine a shape of the specular reflective surface **508** can be performed at any of a same or different temporal frequency. In one example, any step can be performed at a rate of at least once per second. In another example, any step can be repeated at a rate such that the period of the temporal frequency approaches zero. For instance, any step can be performed at a rate that is substantially continuous in time. In still other examples, any step can be performed at a rate defined by any number of variables. Still further, any step can be performed once. In one example, one or more of the steps can be performed once, while others of the steps can be performed more than once.

[0065] Various computer, numerical, mathematical, linear, non-linear, scientific, digital, electronic, or other techniques can be used for any of the method steps **500**, shown in **FIG. 13**, including obtaining calibration data **501**, obtaining target data **502**, defining a target line from the target data **503**, capturing a reflected image **504**, obtaining reflected data **505**, defining a reflected line **506**, determining a correspondence **507**, and using the correspondence and calibration data to determine a shape of the specular reflective surface **508**. Still further, any configuration, calculation, manipulation, or computation can be performed either together or alone and for any of the method steps provided herein.

[0066] For example, image analysis can be used, wherein an image, captured or otherwise obtained, can be analyzed and data contained therein can be extracted therefrom. In another example, a region of interest can be defined, wherein the region of interest can

represent a particular region of the target structure, of the specular reflective surface, and/or of the reflected image of the target structure in the specular reflective surface. The region of interest can be defined by a user and coded directly or indirectly into a computer or can be automatically determined using a software routine or other procedure. In still another example, a derivative convolution can be used to highlight a change in direction perpendicular to the nominal feature of the target structure. The derivative convolution can, for example, show the rate of change of data point values between data points. In still another example, a rough proximity of the target line representing the target data as well as the reflected line representing the reflected data can be located using the derivative convolution. This process finds, for example, the point of maximum absolute value, representing the greatest change with respect to data point values perpendicular to the feature of the target structure. In still another example, data points may be filtered such that points which deviate too far from the general direction or directional trend of the feature of the target structure are eliminated and deemed outliers. In still another example, sub-pixel interpolation may be used to determine the data point with the greatest maximum absolute value of derivative. From this, using at least two points on each side of this data point, a polynomial can be fit to the data points and an actual peak location can be determined. This interpolation can be performed for each data point obtained, wherein a data point can relate, for example, to a feature of the target structure or its corresponding reflection in the specular reflective surface. In still another example, an integration methodology can be used, wherein an integration point can be defined. The integration point can be used to establish a starting point for integration over the specular reflective surface as multiple shapes of the specular reflective surface could produce the same reflection. In still another example, an initial condition for a differential equation recovery method can be defined. In still another example, three-dimensional point processing can be used to transform three-dimensional coordinates corresponding to data points of the calibration data, target data, or reflected data into two-dimensional data points which can define a location of the target structure and its corresponding reflection. In another example, data filtering can be performed wherein data points of the calibration data, target data, or reflected data are processed to remove any outliers. In one example, this filtering process involves fitting a polynomial line to the data

points which, for example, can relate to the feature of the target structure and/or its corresponding reflection in the specular reflective surface. In a further example, any data points falling outside a defined distance from the fitted line are identified as outliers. The outliers may be either removed from the data set or retained by the data set. In still another example, the process of fitting a line, identifying outliers, and removing or retaining the outliers from the data set can be repeated any number of times with the same or different polynomial fit and/or with the same or different outlier rejection limits.

[0067] Further aspects of the disclosure include methods for determining a shape of a glass ribbon **103** drawn from a quantity of molten glass **121**, as shown in **FIG. 14**. Once produced, the glass ribbon **103** may be separated into glass sheets **104** which may be used in a wide variety of applications. For instance, glass sheets **104** produced from the glass ribbon **103** may, for example, be used in display applications. In particular examples, the glass sheets **104** may be used to produce liquid crystal displays (LCDs), electrophoretic displays (EPD), organic light emitting diode displays (OLEDs), plasma display panels (PDPs), or other display devices.

[0068] Glass ribbons may be fabricated by a variety of apparatus for producing glass ribbon in accordance with the disclosure such as slot draw, float, down-draw, fusion down-draw, or up-draw. Each apparatus can include a melting vessel configured to melt a batch of material into a quantity of molten glass. Each apparatus further includes at least a first conditioning station positioned downstream from the melting vessel and a second conditioning station positioned downstream from the first conditioning station.

[0069] **FIG. 14** illustrates a schematic view of just one example apparatus for producing glass ribbon according to the disclosure, wherein the apparatus comprises a fusion draw apparatus **101** for fusion drawing a glass ribbon **103** for subsequent processing into glass sheets **104**. The fusion draw apparatus **101** can include a melting vessel **105** configured to receive batch material **107** from a storage bin **109**. The batch material **107** can be introduced by a batch delivery device **111** powered by a motor **113**. An optional controller **115** can be configured to activate the motor **113** to introduce a desired amount of batch material **107** into the melting vessel **105**, as indicated by arrow **117**. A glass metal probe **119**

can be used to measure a glass melt **121** level within a standpipe **123** and communicate the measured information to the controller **115** by way of a communication line **125**.

[0070] The fusion draw apparatus **101** can also include a first conditioning station such as a fining vessel **127** (e.g., a fining tube), located downstream from the melting vessel **105** and coupled to the melting vessel **105** by way of a first connecting conduit **129**. In some examples, glass melt may be gravity fed from the melting vessel **105** to the fining vessel **127** by way of the first connecting conduit **129**. For instance, gravity may act to drive the glass melt to pass through an interior pathway of the first connecting conduit **129** from the melting vessel **105** to the fining vessel **127**. Within the fining vessel **127**, bubbles may be removed from the glass melt by various techniques.

[0071] The fusion draw apparatus can further include a second conditioning station such as a mixing vessel **131** (e.g., a stir chamber) that may be located downstream from the fining vessel **127**. The mixing vessel **131** can be used to provide a homogenous glass melt composition, thereby reducing or eliminating cords of inhomogeneity that may otherwise exist within the fined glass melt exiting the fining vessel. As shown, the fining vessel **127** may be coupled to the mixing vessel **131** by way of a second connecting conduit **135**. In some examples, glass melt may be gravity fed from the fining vessel **127** to the mixing vessel **131** by way of the second connecting conduit **135**. For instance, gravity may act to drive the glass melt to pass through an interior pathway of the second connecting conduit **135** from the fining vessel **127** to the mixing vessel **131**.

[0072] The fusion draw apparatus can further include another conditioning station such as a delivery vessel **133** (e.g., a bowl) that may be located downstream from the mixing vessel **131**. The delivery vessel **133** may condition the glass to be fed into a forming device. For instance, the delivery vessel **133** can act as an accumulator and/or flow controller to adjust and provide a consistent flow of glass melt to the forming vessel. As shown, the mixing vessel **131** may be coupled to the delivery vessel **133** by way of a third connecting conduit **137**. In some examples, glass melt may be gravity fed from the mixing vessel **131** to the delivery vessel **133** by way of the third connecting conduit **137**. For instance, gravity may act to drive the glass melt to pass through an interior pathway of the third connecting conduit **137** from the mixing vessel **131** to the delivery vessel **133**.

[0073] As further illustrated, a downcomer **139** can be positioned to deliver glass melt **121** from the delivery vessel **133** to an inlet **141** of a forming vessel **143**. As shown, the melting vessel **105**, fining vessel **127**, the mixing vessel **131**, delivery vessel **133**, and forming vessel **143** are examples of glass melt conditioning stations that may be located in series along the fusion draw apparatus **101**.

[0074] The melting vessel **105** is typically made from a refractory material, such as refractory (e.g. ceramic) brick. The fusion draw apparatus **101** may further include components that are typically made from platinum or platinum-containing metals such as platinum-rhodium, platinum-iridium and combinations thereof, but which may also comprise such refractory metals such as molybdenum, palladium, rhenium, tantalum, titanium, tungsten, ruthenium, osmium, zirconium, and alloys thereof and/or zirconium dioxide. The platinum-containing components can include one or more of the first connecting conduit **129**, the fining vessel **127** (e.g., finer tube), the second connecting conduit **135**, the standpipe **123**, the mixing vessel **131** (e.g., a stir chamber), the third connecting conduit **137**, the delivery vessel **133** (e.g., a bowl), the downcomer **139** and the inlet **141**. The forming vessel **143** is also made from a refractory material and is designed to form the glass ribbon **103**.

[0075] **FIG. 15** is a cross-sectional perspective view of the fusion draw apparatus **101** along line 2-2 of **FIG. 14**. As shown, the forming vessel **143** includes a forming wedge **201** comprising a pair of downwardly inclined forming surface portions **207**, **209** extending between opposed ends of the forming wedge **201**. The pair of downwardly inclined forming surface portions **207**, **209** converge along a draw direction **211** to form a root **213**. A draw plane **215** extends through the root **213** wherein the glass ribbon **103** may be drawn in the draw direction **211**, for example in a downstream direction, along the draw plane **215**. As shown, the draw plane **215** can bisect the root **213** although the draw plane **215** may extend at other orientations with respect to the root **213**.

[0076] As shown in **FIG. 14**, the fusion draw apparatus **101** can include a system **300** to perform a method for determining a shape of a glass ribbon **103** drawn from a quantity of molten glass **121**. The method can also be implemented to determine a shape of other objects with specular reflective characteristics, including optical fibers and other glass elements. Methods for determining a shape of a glass ribbon **103** drawn from a quantity of molten glass

121 will now be discussed. In one example, the glass ribbon **103** can be continuously moving in a draw direction **211**. In another example, the shape can be used to control up-stream parameters **301** of a glass forming apparatus **101**. In still another example, the shape can be used to control parameters of a down-stream process **302**. In still another example, the shape can be used to control up-stream parameters **301** of a glass forming apparatus **101** and parameters of a down-stream process **302**. In still another example, the shape can be used to determine an attribute of the glass ribbon, wherein a quality of the glass ribbon can be categorized based on the attribute.

[0077] For example, an attribute can include shape anomalies that can occur in the glass ribbon during the forming process, such as inclusions, scratches, or any other defects or irregularities. These anomalies can cause the glass ribbon to fall outside required specification characteristics or parameters wherein the glass ribbon or glass sheet may be rejected or identified for alternate uses. In another example, an attribute can be signatory of motion of the glass ribbon or of a change in shape or composition of the glass ribbon. By monitoring these attributes at various locations of the glass ribbon as well as at various times throughout the forming and/or processing process, one can control the forming and/or processing process and adjust or tune various glass forming and/or processing parameters. The attributes can be monitored periodically, repeatedly, or continuously, for example, and can be used to produce various output information, such as plots, graphs, charts, databases, or numerical data. In another example, an attribute can be associated with a particular glass sheet cut from the glass ribbon. That particular glass sheet can thereafter be discarded if its characteristics fall outside required specifications, further processed if needed, or identified based on its attribute for use in a specific application or distribution to a specific location. In still another example, an attribute can be used to determine those operating conditions which correspond to stable production, wherein the quality of the glass ribbon and/or the quality of the glass sheet are of a desirable quality or characteristic. In still another example, an attribute can be used to determine those operating conditions which correspond to undesirable production, wherein the quality of the glass ribbon and/or the quality of the glass sheet differ from those of a glass ribbon or a glass sheet exhibiting a desirable quality or characteristic. In still another example, an attribute can be used to notify a computer or a user

when certain components, systems, or features of the glass forming apparatus are functioning properly or improperly. For example, based on a particular attribute of the glass ribbon, determined from its shape as calculated by the method disclosed herein, one could determine instances wherein certain elements of the system require replacement or repair, or instances where the various inputs for producing the molten glass could be adjusted to, for example, improve the quality of the glass ribbon and/or the glass sheet. Still further, a correlation among attributes can be determined. Such a correlation can be determined over a period of time and can include any of a number of various parameters involving the glass forming process, the glass ribbon, and/or the glass sheets as determined from the method or as provided from other controls. In still another example, the shape of the glass ribbon and/or glass sheet can be used to understand variations in glass forming, properties of the glass ribbon, and characteristics of glass sheets. The shape can be monitored and/or analyzed, for example, to improve the quality, efficiency, or any other features, parameters, or aspects associated with the methods described herein.

[0078] The method includes the step of obtaining calibration data. As noted, the calibration data can be obtained in a variety of manners, including directly or indirectly coding data into a computer, using a detection device to observe data, using a sensor to measure data, or capturing an image containing data from which the calibration data can be extracted. Examples of calibration data include coordinates or other information representing a characteristic or characteristics of any of the systems, components, or structures used in or by the method. For example, calibration data can include a spatial location of components of the system, such as the spatial location of a camera, a lens, or a focal point, information about the glass ribbon, the target structure and its associated features, or any other parameters, initial conditions, or data associated therewith. In another example, the calibration data can include reference points or coordinates which can be used to determine and define locations or relationships between various system components, structures, and variables. The calibration data can, for instance, be transformed, via a transformation matrix or other mathematical calculation, from three-dimensional coordinates in real space into two-dimensional coordinates. In still a further example, calibration data can be manipulated,

combined, analyzed, or processed for further analysis, manipulation and/or calculations to be performed thereon.

[0079] The method further includes the step of obtaining target data about a target structure. As noted, the target data can be obtained in a variety of manners, including directly or indirectly coding data into a computer, using a detection device to observe data, using a sensor to measure data, or capturing an image containing data from which the target data can be extracted. Examples of target data include coordinates representing a spatial location or other reference characteristics relating to the target structure and/or its associated features, as well as any other information involving the target structure. For instance, the target data can include reference points which can be used to define and determine any number of a characteristic or relationship between various system components, structures, and variables. Still further, these reference points can be transformed, via a transformation matrix or other mathematical calculation, from three-dimensional coordinates in real space to two-dimensional coordinates. In still a further example, target data can be manipulated, combined, analyzed, or processed for further analysis, manipulation and/or calculations to be performed thereon. In one example, the target structure can be an existing structure within the glass forming apparatus **101** which, in addition to serving as a target structure, may serve other functions with respect to glass forming or processing. In another example, the target structure can be a dedicated structure introduced into the glass forming apparatus **101** for the sole purpose of functioning as a target structure in the method provided herein.

[0080] As shown in **FIG. 15**, the glass ribbon **103** can extend along a plane **215** and the feature **335** of the target structure **330** can be substantially parallel to the plane **215**. In another example, shown in **FIG. 16**, the glass ribbon **103** can extend along a plane **215** and the feature **336** of the target structure **331** can be substantially perpendicular to the plane **215**. A target structure **330**, **331** can comprise any of a one or a plurality of geometries, shapes, structures, or sizes, including any of a plurality of features or characteristics associated therewith. The target structure can be constructed from any a variety of materials for use in various environments. For instance, in a glass forming apparatus **101**, the target structure may be constructed from a material suitable to withstand high temperature environments. In further examples, the target structure can be independently lighted or dependently lighted by

a light source. For instance, a target structure **330, 331** can be located within the fusion draw apparatus **101**, wherein a window or other aperture can be included to provide a viewport for a light source to illuminate the target structure. The window or other aperture can be an existing window or aperture located in the fusion draw apparatus or can be a dedicated window or aperture included for the sole purpose of providing a viewport for a light source to illuminate the target structure. In still further examples, the target structure can be dynamic in that, for example, the target structure can include features or characteristics which can be changed, manipulated, or controlled either automatically or manually at any instance in time.

[0081] In one example, shown in **FIG. 15**, where the feature **335** of the target structure **330** is substantially parallel to the glass ribbon **103**, the feature **335** of the target structure **330** can extend substantially parallel to the glass ribbon along a width **345** of the glass ribbon **103** and at a distance **346** from the glass ribbon **103**. The substantially parallel feature **335** of the target structure **330** can also be located at an elevation **347** along a height **348** of the glass ribbon **103**.

[0082] In another example, shown in **FIG. 16**, where the feature **336** of the target structure **331** is substantially perpendicular to the glass ribbon **103**, the feature **336** of the target structure **331** can extend substantially perpendicular to the glass ribbon **103** at a distance **354** from an edge **324** of the glass ribbon and at a distance **356** from a face **326** of the glass ribbon **103**. The substantially perpendicular feature **336** of the target structure **330** can also be located at an elevation **357** along a height **358** of the glass ribbon **103**. In still a further example, a substantially perpendicular feature **336'** of the target structure **331** can be at an angle **359** relative to a surface normal **323** of the glass ribbon **103**.

[0083] As shown in **FIG. 17**, the method further includes the step of defining a target line **340** from the target data **341**, wherein the target line **340** represents a feature **335** of the target structure **330**. The feature **335** of the target structure **330** can be any of a feature or characteristic of the target structure **330**. In one example, the feature **335** of the target structure can be an edge of the target structure **330**. For instance, where the target structure **330** is of a geometric shape, as shown in **FIG. 17**, the feature **335** of the target structure can be an edge of the geometric shape. The feature **335** of the target structure **330** can exist at any

of a location on the target structure and can extend at any angle and/or in any direction relative to the glass ribbon **103**.

[0084] As noted, known edge finding techniques, for example, can be used to mathematically define data points corresponding to an edge or other features or characteristics of the target structure. Various mathematical techniques are known and may be used to define a target line from the target data. In one example, this step can comprise performing a regression analysis with respect to a plurality of data points from the target data, wherein the plurality of data points can be related to the feature of the target structure. From these data points, a target line can be determined using any of a regression analysis approach or other mathematical technique.

[0085] As shown in **FIG. 17**, the method further includes the step of capturing a reflected image **350** of the target structure **330** in the glass ribbon **103**. As noted, the reflected image **350** can be captured using an image capture device **351**, including a camera or other image or video recording device. Once captured, the reflected image **350** can be analyzed or transferred to a computer **352** by which data contained within the image can be extracted, processed, and/or analyzed.

[0086] As shown in **FIG. 18**, one or more image capture devices **351** may be used to capture one or more reflected images **350** of one or more target structures **330**. In a further example, shown in **FIG. 18**, one or more reflected images **350** may be captured at various locations of the glass ribbon **103**. In still a further example, the reflected images **350** may include any or all of the reflection of the target structure as well as any or all of the reflection of the feature of the target structure. For example, an image capture device **351**, such as a camera, may be located at a side of the glass ribbon **103** such that the image capture device **351** captures a reflected image **350** of the target structure over approximately half of the width of the glass ribbon **103**. In another example, a second image capture device **351**, such as a second camera, may be located at an opposite side of the glass ribbon at a same or similar vertical elevation with respect to the first image capture device such that the second image capture device also captures a reflected image of the target structure over approximately half of the width of the glass ribbon. The first image capture device and second image capture device can, for example, capture a reflected image of the target

structure over the entire width of the glass ribbon. In still a further example, the first and second image capture devices can be configured to capture a reflected image including an overlapping region of the glass ribbon. The overlapping region can, for example, be used for calibration or other configuration calculations where multiple data points corresponding to the same spatial location of the glass ribbon are advantageous.

[0087] In still a further example, the properties or aspects of the reflected image **350** can be captured based on a location or angle of the image capture device or image capture devices in relation to the glass ribbon **103**. In still a further example, obstructions or limitations may prevent placement of the image capture devices for ideal capture of the reflected image. The image capture device **351** may, for example, be mounted on an adjustable mechanism such that the location and/or angle of the image capture device can be adjusted or altered manually or automatically to accommodate such obstructions or limitations and such that the image capture device may be removed to provide access to the fusion draw apparatus **101** for inspection, cleaning, or repair thereof. In still a further example, the same or different image capture device may be arranged to capture an image of the glass ribbon **103**, the target structure **330**, **331** and any other components used in or by the glass forming apparatus **101** or processing steps. In still a further example, the image capture device **351** can be arranged to view the glass ribbon **103**, target structure **330**, **331**, or other components through the aforementioned existing or dedicated viewport windows in the fusion draw apparatus **101**. Still further, the image capture device can be located in proximity to a light source wherein the light from the light source can illuminate the target structure and the glass ribbon to improve a quality of image capture as well as to provide light or illumination to enhance the reflective characteristics of the glass ribbon **103**.

[0088] As also shown in **FIG. 17**, the method further includes the step of obtaining reflected data **355** from the reflected image **350**. As noted, the reflected data **355** can be obtained in a variety of manners, including extracting, processing, and/or analyzing the reflected image **350** to obtain the reflected data **355**. Examples of reflected data **355** include coordinates representing a spatial location or other reference characteristics relating to the reflected image **350** of the target structure and/or its associated features, as well as any other information involving the reflected image **350**. For instance, the reflected data **355** can

include reference points which can be used to define and determine any number of a relationship or characteristic between the reflected image **350** of the target structure and/or its associated features and various system components, structures, and variables. Still further, these reference points can be transformed, via a transformation matrix or other mathematical calculation, from three-dimensional coordinates in real space to two-dimensional coordinates. In still a further example, reflected data **355** can be manipulated, combined, analyzed, or processed for further analysis, manipulation and/or calculations to be performed thereon.

[0089] As also shown in **FIG. 17**, the method further includes the step of defining a reflected line **360** from the reflected data **355**, wherein the reflected line **360** represents a reflection of the feature **335** of the target structure **330**. As noted, the feature **335** of the target structure **330** can be any of a feature or characteristic of the target structure **330**. As such, the reflection of the feature **335** of the target structure **330** can be any of a corresponding reflection of a feature or characteristic of the target structure **330**. In one example, as noted, the feature **335** of the target structure **330** can be an edge of the target structure **330**. Thus, the reflection of the feature **335** of the target structure **330** can be a corresponding reflection of an edge of the target structure represented by a reflected line **360** defined from the reflected data **355** extracted from the reflected image **350**. For instance, where the target structure is of a geometric shape, the feature of the target structure can be an edge of the geometric shape and the reflection of the feature can be a corresponding reflection of an edge of the geometric shape.

[0090] Known edge finding techniques, for example, can be used to mathematically define data points corresponding to a reflection of an edge or other features or characteristics of the target structure. Various mathematical techniques are known and may be used to define a reflected line from the reflected data. In one example, this step can comprise performing a regression analysis with respect to a plurality of data points from the reflected data, wherein the plurality of data points can be related to the reflection of the feature of the target structure. From these data points, a reflected line can be determined using any of a regression analysis approach or other mathematical technique.

[0091] The method further includes the step of determining a correspondence between the target line **340** and the reflected line **360**. As noted, a correspondence can include, for example, a comparison, a correlation, or any other of a relationship or relationships between all or part of the target line **340** and all or part of the reflected line **360**. For example, the target line **340** can be analyzed. In another example, the reflected line **360** can be analyzed. In still another example the target line **340** and the reflected line **360** can be analyzed. A correspondence can be determined by any of a variety of techniques, including a computerized or manual process, a mathematical calculation, or any other manner of computation. In one example, the correspondence can include a determination of a distortion of the reflected line **360** from the reflected data **355** in the reflected image **350** compared to the target line **340** from the target data **341** of the target structure **330**.

[0092] The method further includes the step of using the correspondence and the calibration data to determine the shape of the glass ribbon **103**. In an example, all or part of the correspondence can be used. In another example all or part of the calibration data can be used. In still another example, all or part of the correspondence can be used and all or part of the calibration data can be used. This step can comprise, for example, performing a shape recovery algorithm. A shape recovery algorithm can use any of the above data to determine a shape of the glass ribbon **103**. For instance, a shape of the glass ribbon **103** can be determined by restoring, recovering, back-calculating, or otherwise deducing the contour or profile of the glass ribbon which would produce the captured reflected image **350** of the target structure **330** based on the correspondence and the calibration data.

[0093] As shown in **FIG. 11**, in one example, the shape can approximate a cross-profile **70** of the glass ribbon **103**. A cross-profile **70** can be, for instance, a cross-section of the glass ribbon **103** at a plane **75**, wherein the plane **75** intersects the glass ribbon **103**. In another example, where the glass ribbon is thin, having a thickness substantially less than its length and width, a cross-profile **70** can be approximated as a line or curve **71** lying in a plane **75**, wherein the plane **75** intersects the glass ribbon **103**. For a glass ribbon **103**, glass sheet **104**, or other transparent material where a reflection of an object or target structure can occur on both surfaces of the material, a shape can be determined by considering the Fresnel reflection coefficient. In still another example, the method can further comprise the step of

determining a plurality of shapes **72** of the glass ribbon **103**. For instance, each shape **73** of a plurality of shapes **72** can approximate a cross-profile **70** or curve **71** of the glass ribbon **103**.

[0094] In still another example, shown in **FIG. 12**, the method can further comprise the step of approximating a surface profile **74** of the glass ribbon **103** based on a plurality of shapes **72**. The surface profile **74** can be determined, for example, by spatially ordering and arranging the plurality of shapes **72** based on a relation thereamong. In one example, a plurality of shapes **72** can be digitally assembled to create a rendered image which can approximate an entire surface profile **77** of the glass ribbon **103**. For instance, the shape can approximate or simulate the actual shape of a portion of or the entire glass ribbon **103** and/or the actual shape of a portion of or the entire glass sheet **104** cut therefrom.

[0095] Any of the above steps can be performed at any of a same or different temporal frequency. For example, as shown in **FIG. 13**, any of the method steps **500**, including obtaining calibration data **501**, obtaining target data **502**, defining a target line from the target data **503**, capturing a reflected image **504**, obtaining reflected data **505**, defining a reflected line **506**, determining a correspondence **507**, and using the correspondence and calibration data to determine a shape of the specular reflective surface **508** can be performed at any of a same or different temporal frequency. In one example, any step can be performed at a rate of at least once per second. In another example, any step can be repeated at a rate such that the period of the temporal frequency approaches zero. For instance, any step can be performed at a rate that is substantially continuous in time. In still other examples, any step can be performed at a rate defined by any number of variables. In one example, any of the steps can be performed at a rate coinciding with once per glass sheet. In another example, any of the steps can be performed at a rate adjusted based on the size of the glass sheet, the quality of the glass sheets being produced or already produced, or any other factors which may contribute to or alter the glass forming apparatus and other processes. Still further, any step can be performed once. In one example, one or more of the steps can be performed once, while others of the steps can be performed more than once.

[0096] Various computer, numerical, mathematical, linear, non-linear, scientific, digital, electronic, or other techniques can be used for any of the steps of the method, including obtaining calibration data, obtaining target data, defining a target line from the

target data, capturing a reflected image, obtaining reflected data, defining a reflected line, determining a correspondence, and using the correspondence and calibration data to determine a shape of the glass ribbon. Any configuration, calculation, manipulation, or computation can be performed either together or alone and for any of the method steps provided herein.

[0097] It will be apparent to those skilled in the art that various modifications and variations can be made without departing from the spirit and scope of the claimed invention.

CLAIMS

What is claimed is:

1. A method for determining a shape of a substantially cylindrical specular reflective surface comprising the steps of:

(I) obtaining calibration data;

(II) obtaining target data about a target structure;

(III) defining a target line from the target data, wherein the target line represents a feature of the target structure;

(IV) capturing a reflected image of the target structure in the specular reflective surface;

(V) obtaining reflected data from the reflected image;

(VI) defining a reflected line from the reflected data, wherein the reflected line represents a reflection of the feature of the target structure;

(VII) determining a correspondence between the target line and the reflected line;

and

(VIII) using the correspondence and the calibration data to determine the shape of the specular reflective surface.

2. The method of claim 1, wherein step (VIII) comprises performing a shape recovery algorithm.

3. The method of claim 1, wherein step (III) comprises performing a regression analysis with respect to a plurality of data points from the target data, wherein the plurality of data points is related to the feature of the target structure.
4. The method of claim 1, wherein step (VI) comprises performing a regression analysis with respect to a plurality of data points from the reflected data, wherein the plurality of data points is related to the reflection of the feature of the target structure.
5. The method of claim 1, wherein the feature of the target structure is an edge of the target structure.
6. The method of claim 1, wherein the specular reflective surface extends along a plane and the feature of the target structure is substantially parallel to the plane.
7. The method of claim 1, wherein the specular reflective surface extends along a plane and the feature of the target structure is substantially perpendicular to the plane.
8. The method of claim 1, wherein the specular reflective surface comprises a major surface of a sheet of material.
9. The method of claim 1, wherein the shape approximates a cross-profile of the specular reflective surface.

10. The method of claim 1, further comprising the step of determining a plurality of shapes of the specular reflective surface, wherein each shape approximates a cross-profile of the specular reflective surface.

11. The method of claim 10, further comprising the step of approximating a surface profile of the specular reflective surface based on the plurality of shapes.

12. A method for determining a shape of a glass ribbon drawn from a quantity of molten glass comprising the steps of:

(I) obtaining calibration data;

(II) obtaining target data about a target structure;

(III) defining a target line from the target data, wherein the target line represents a feature of the target structure;

(IV) capturing a reflected image of the target structure in the glass ribbon;

(V) obtaining reflected data from the reflected image;

(VI) defining a reflected line from the reflected data, wherein the reflected line represents a reflection of the feature of the target structure;

(VII) determining a correspondence between the target line and the reflected line;

and

(VIII) using the correspondence and the calibration data to determine the shape of the glass ribbon.

13. The method of claim 12, wherein step (VIII) comprises performing a shape recovery algorithm.

14. The method of claim 12, wherein step (III) comprises performing a regression analysis with respect to a plurality of data points from the target data, wherein the plurality of data points is related to the feature of the target structure.

15. The method of claim 12, wherein step (VI) comprises performing a regression analysis with respect to a plurality of data points from the reflected data, wherein the plurality of data points is related to the reflection of the feature of the target structure.

16. The method of claim 12, wherein the glass ribbon is continuously moving in a draw direction.

17. The method of claim 12, wherein the shape is used to control up-stream parameters of a glass forming process.

18. The method of claim 12, wherein the shape is used to control parameters of a down-stream process.

19. The method of claim 12, wherein the shape is used to control up-stream parameters of a glass forming process and parameters of a down-stream process.

20. The method of claim 12, wherein the shape is used to determine an attribute of the glass ribbon, and wherein a quality of the glass ribbon is categorized based on the attribute.

1 / 11

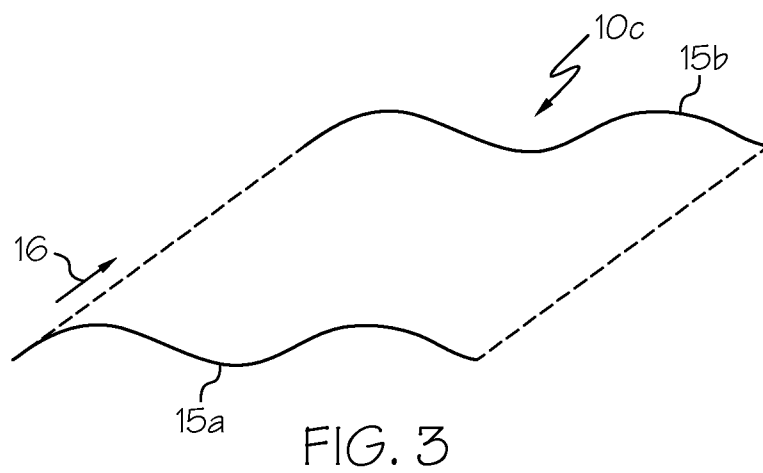
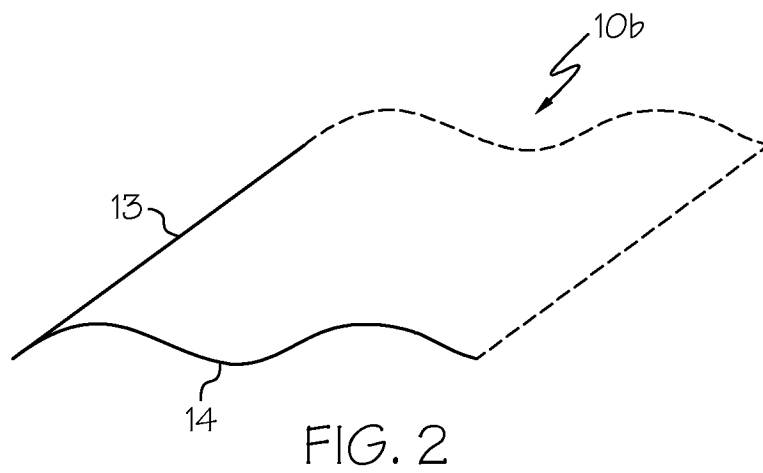
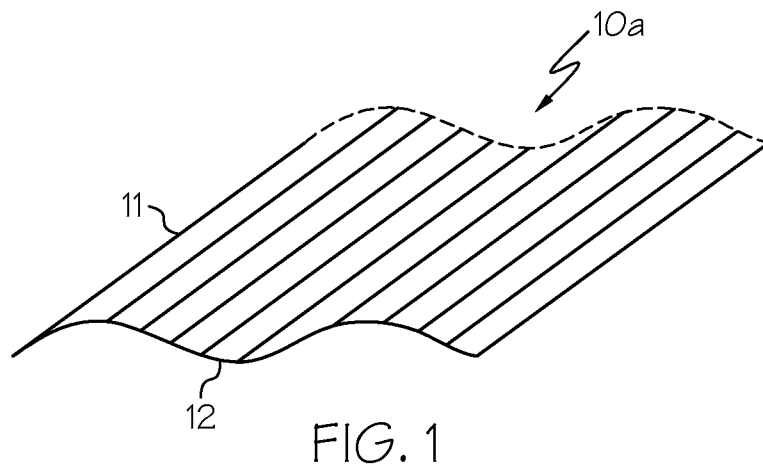

2 / 11

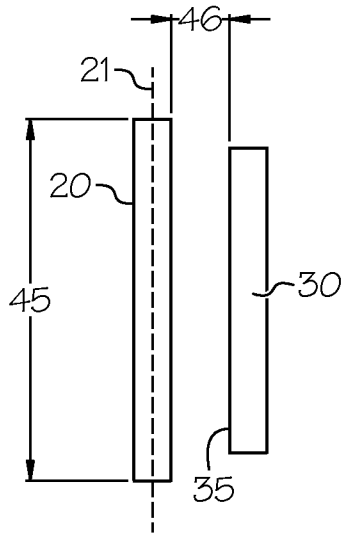

FIG. 4

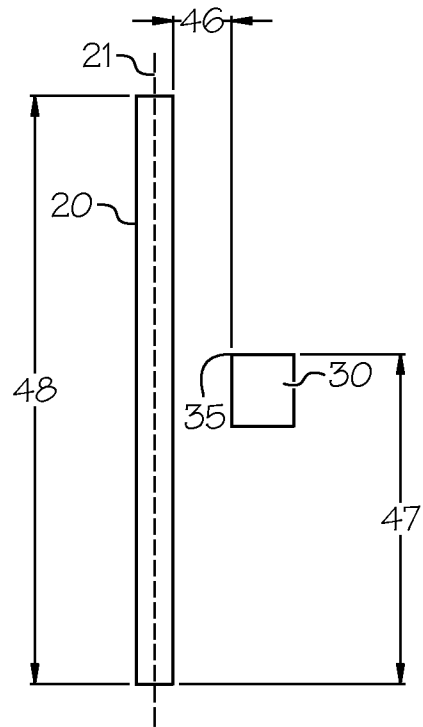

FIG. 5

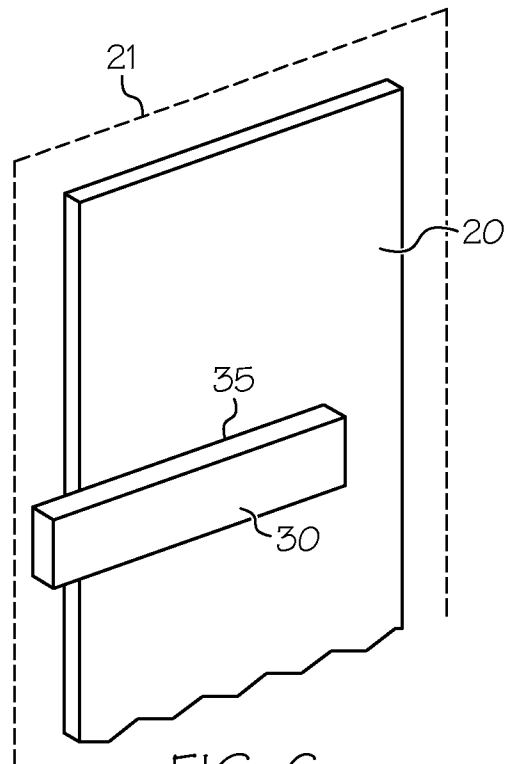

FIG. 6

3 / 11

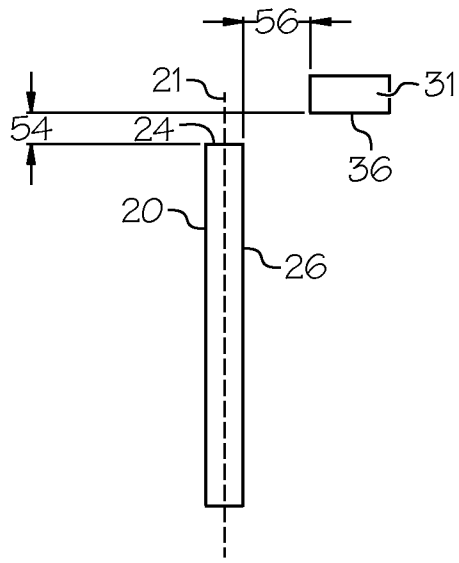

FIG. 7

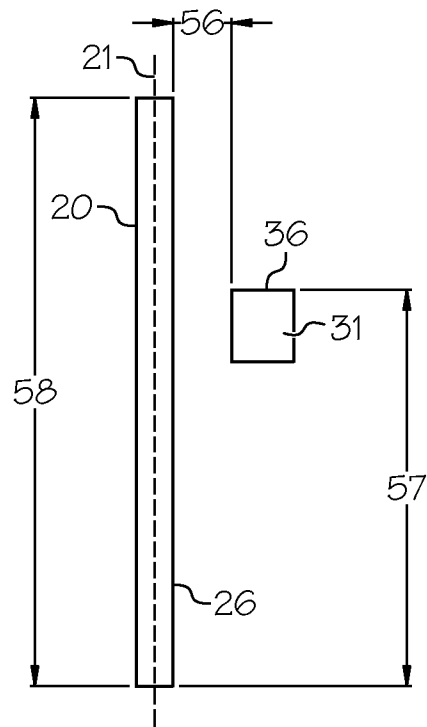

FIG. 8

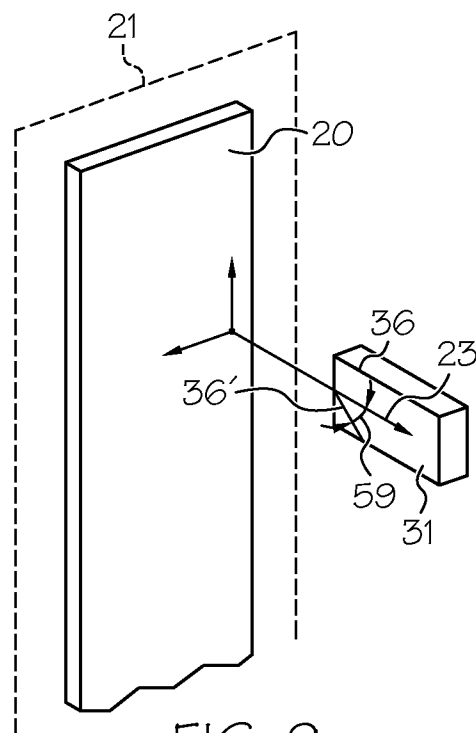

FIG. 9

4 / 11

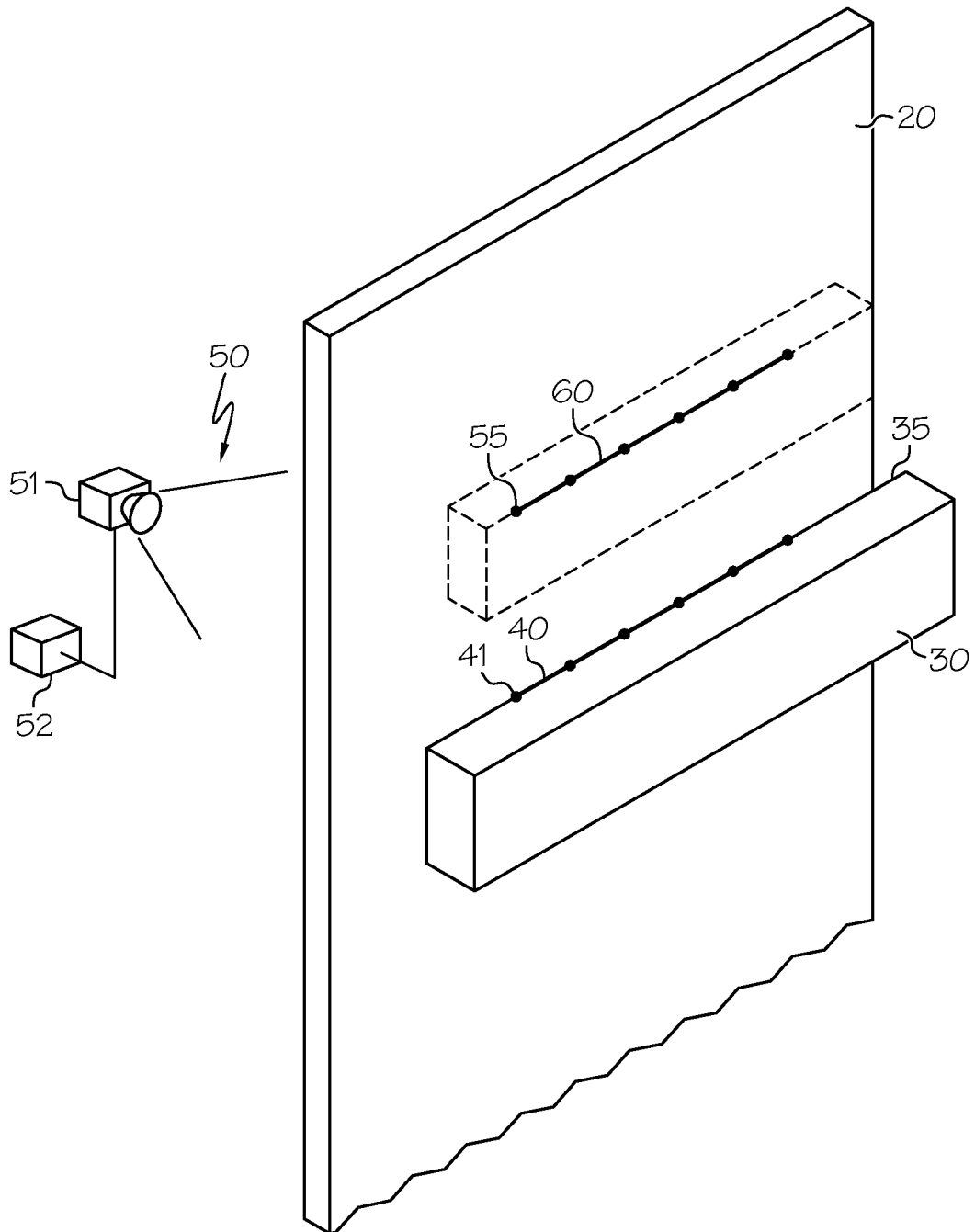

FIG. 10

5 / 11

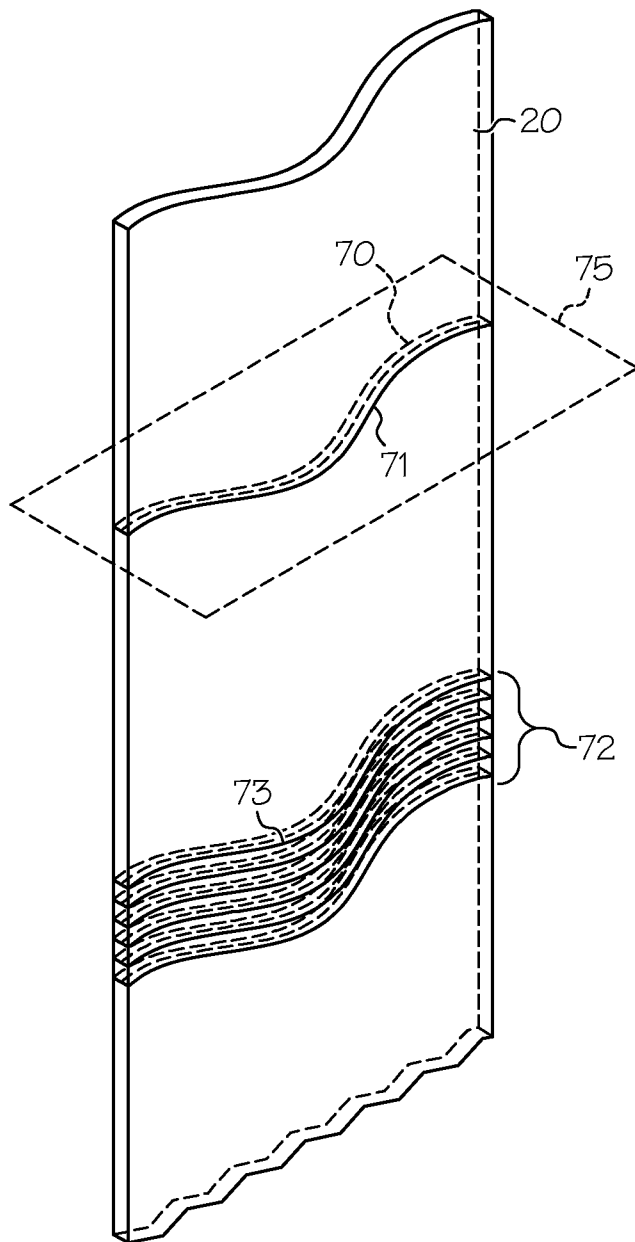

FIG. 11

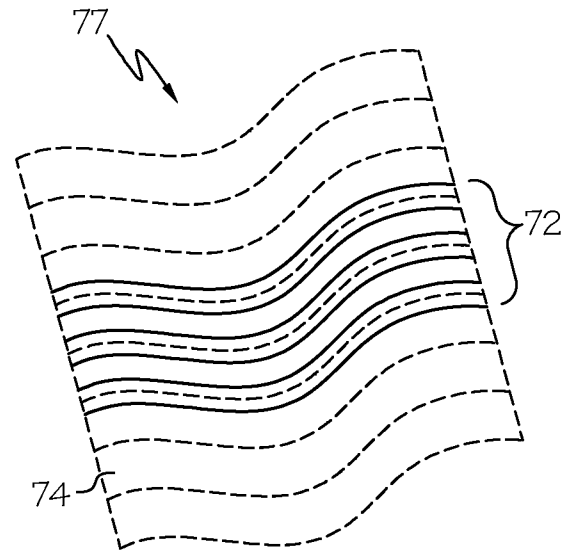

FIG. 12

6 / 11

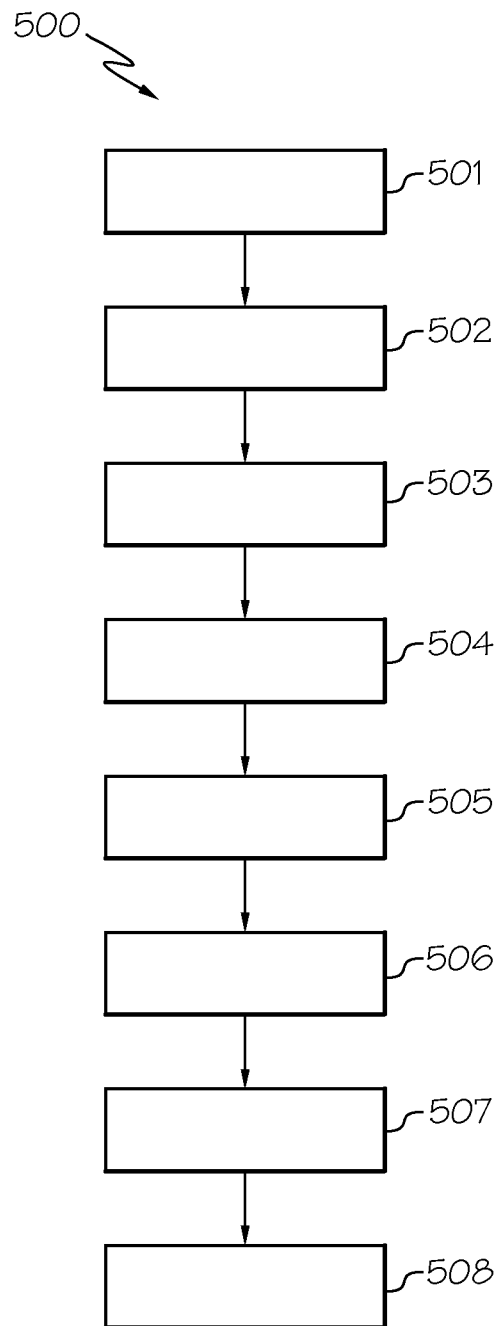

FIG. 13

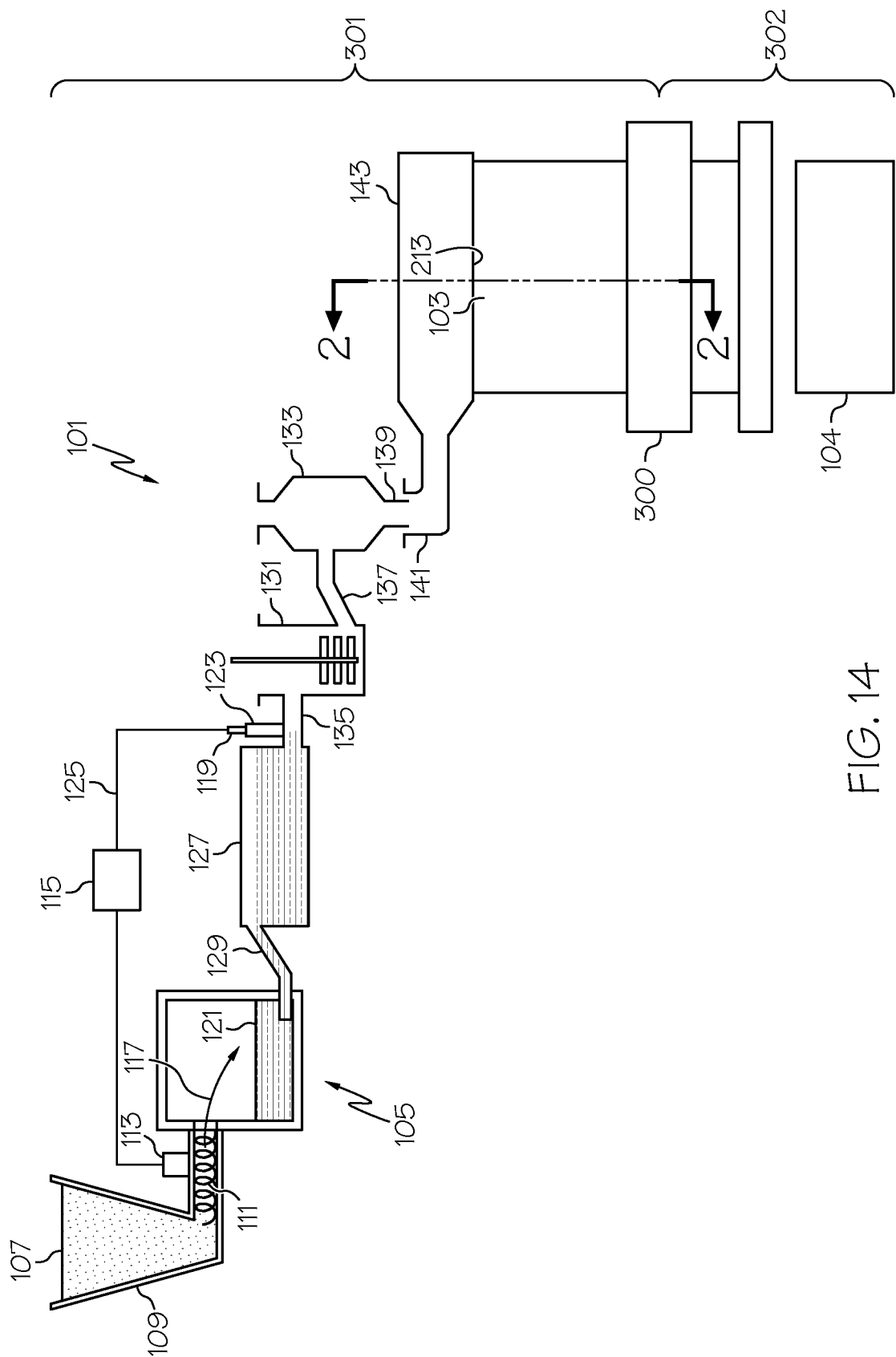
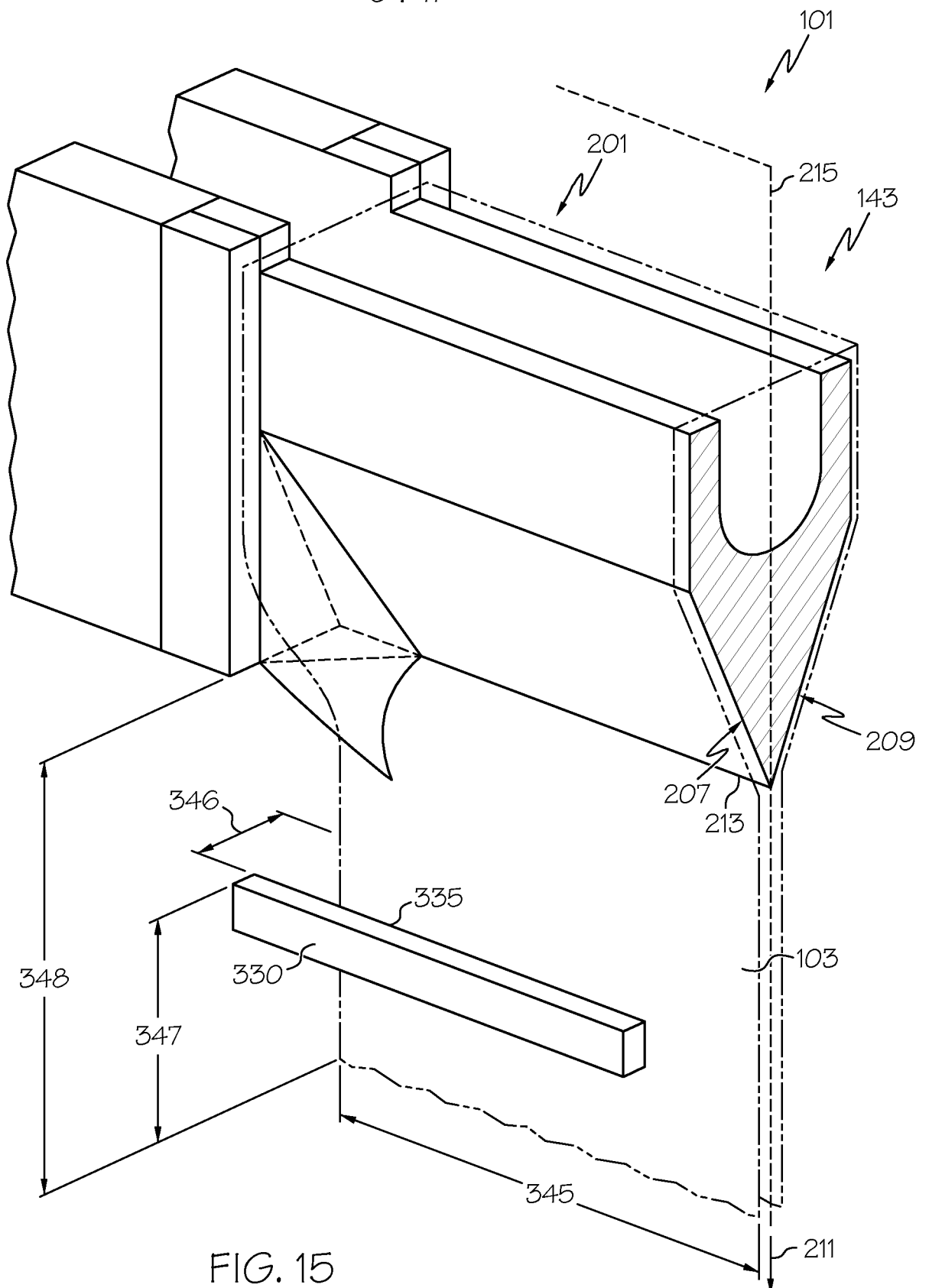
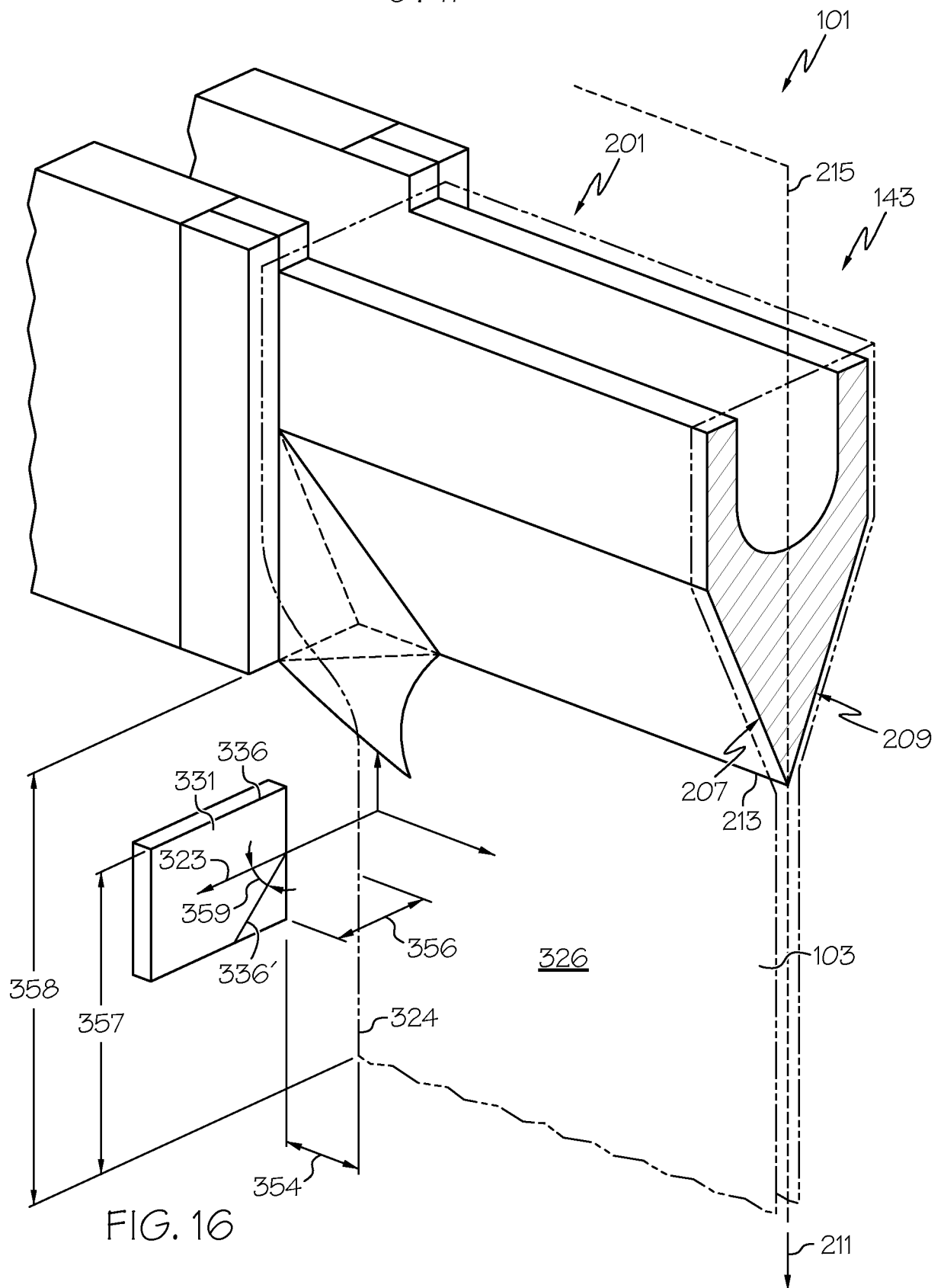

FIG. 14

8 / 11



9 / 11



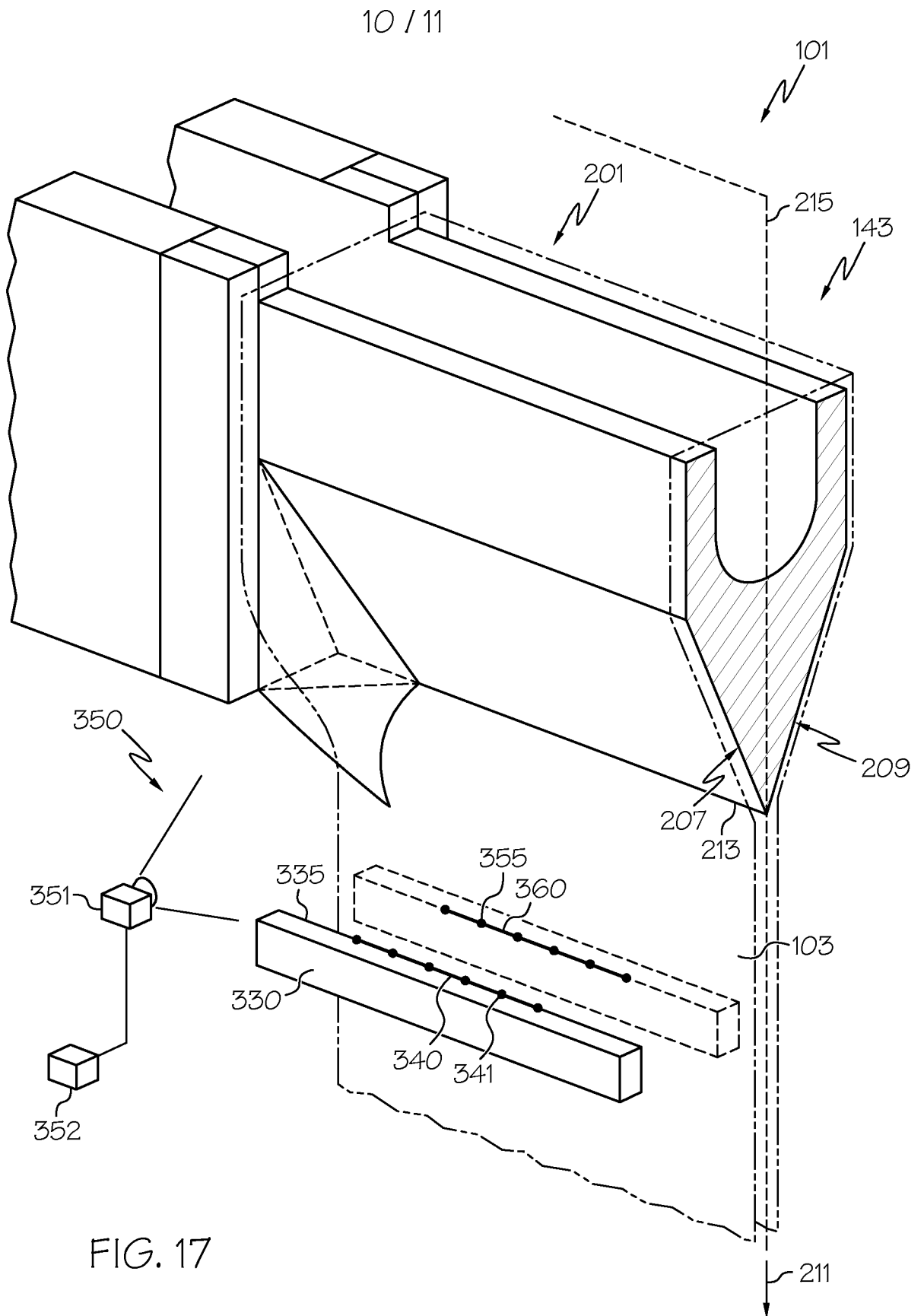

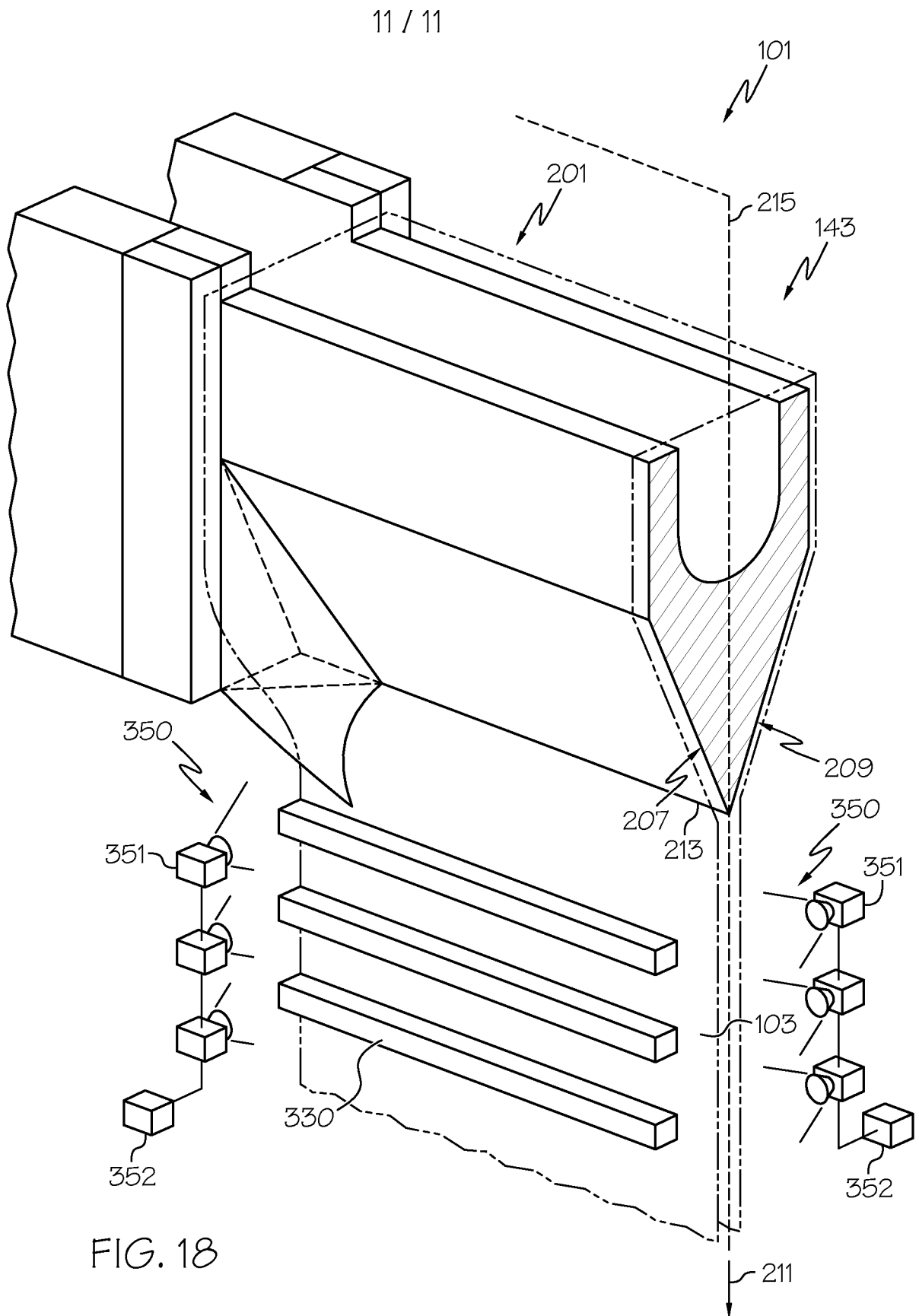

INTERNATIONAL SEARCH REPORT

International application No.
PCT/US2014/065399**A. CLASSIFICATION OF SUBJECT MATTER****C03B 17/00(2006.01)i**

According to International Patent Classification (IPC) or to both national classification and IPC

B. FIELDS SEARCHED

Minimum documentation searched (classification system followed by classification symbols)

C03B 17/00; C03B 18/18; H04N 7/18; H04N 5/225; G01B 11/30; G01N 21/84; G01B 11/24; G01B 11/02; G01N 21/00; G01K 1/00; G01C 5/00

Documentation searched other than minimum documentation to the extent that such documents are included in the fields searched

Korean utility models and applications for utility models

Japanese utility models and applications for utility models

Electronic data base consulted during the international search (name of data base and, where practicable, search terms used)

eKOMPASS(KIPO internal) & keywords: shape, surface, calibration, target data, target structure, target line, reflected image, reflected line, correspondence, glass ribbon

C. DOCUMENTS CONSIDERED TO BE RELEVANT

Category*	Citation of document, with indication, where appropriate, of the relevant passages	Relevant to claim No.
A	US 2013-0098109 A1 (OHTO, K.) 25 April 2013 See abstract; claims 10-19; figures 1-4.	1-20
A	WO 2009-070262 A1 (CORNING INCORPORATED) 4 June 2009 See abstract; claim 1; figures 1-4.	1-20
A	WO 2007-015772 A2 (CORNING INCORPORATED) 8 February 2007 See abstract; claims 1-14; figure 9.	1-20
A	US 2013-0010175 A1 (PICHON, M. et al.) 10 January 2013 See abstract; claims 15-26; figures 1-4.	1-20
A	US 5753931 A (BORCHERS, R. E. et al.) 19 May 1998 See abstract; claims 1-14; figure 2.	1-20
A	US 2007-0140311 A1 (HOUSE, K. L. et al.) 21 June 2007 See abstract; claims 1-4; figure 6.	1-20

☐ Further documents are listed in the continuation of Box C.☒ See patent family annex.

* Special categories of cited documents:

"A" document defining the general state of the art which is not considered to be of particular relevance

"E" earlier application or patent but published on or after the international filing date

"L" document which may throw doubts on priority claim(s) or which is cited to establish the publication date of another citation or other special reason (as specified)

"O" document referring to an oral disclosure, use, exhibition or other means

"P" document published prior to the international filing date but later than the priority date claimed

"T" later document published after the international filing date or priority date and not in conflict with the application but cited to understand the principle or theory underlying the invention

"X" document of particular relevance; the claimed invention cannot be considered novel or cannot be considered to involve an inventive step when the document is taken alone

"Y" document of particular relevance; the claimed invention cannot be considered to involve an inventive step when the document is combined with one or more other such documents, such combination being obvious to a person skilled in the art

"&" document member of the same patent family

Date of the actual completion of the international search

16 February 2015 (16.02.2015)

Date of mailing of the international search report

16 February 2015 (16.02.2015)

Name and mailing address of the ISA/KR

International Application Division
Korean Intellectual Property Office
189 Cheongsa-ro, Seo-gu, Daejeon Metropolitan City, 302-701,
Republic of Korea

Facsimile No. ++82 42 472 3473

Authorized officer

KIM, Seung Beom

Telephone No. +82-42-481-3371



INTERNATIONAL SEARCH REPORT

Information on patent family members

International application No.

PCT/US2014/065399

Patent document cited in search report	Publication date	Patent family member(s)	Publication date
US 2013-0098109 A1	25/04/2013	CN 102939513 A EP 2584306 A1 EP 2584306 A4 KR 10-2013-0090326 A TW 201144751 A WO 2011-158869 A1	20/02/2013 24/04/2013 24/09/2014 13/08/2013 16/12/2011 22/12/2011
WO 2009-070262 A1	04/06/2009	CN 101910782 A CN 101910782 B JP 05654354 B2 JP 2011-505559 A KR 10-2010-0116579 A TW 200938830 A TW I385378 B	08/12/2010 20/03/2013 14/01/2015 24/02/2011 01/11/2010 16/09/2009 11/02/2013
WO 2007-015772 A2	08/02/2007	CN 101268356 A CN 101268356 B EP 1907791 A2 EP 1907791 A4 JP 05469340 B2 JP 2009-503504 A JP 2014-066721 A KR 10-1294450 B1 KR 10-2008-0036118 A TW I300838 B WO 2007-015772 A3	17/09/2008 25/07/2012 09/04/2008 23/12/2009 16/04/2014 29/01/2009 17/04/2014 07/08/2013 24/04/2008 11/09/2008 12/04/2007
US 2013-0010175 A1	10/01/2013	CN 103097879 A EA 201290998 A1 EP 2553439 A1 FR 2958404 A1 FR 2958404 B1 JP 2013-524192 A KR 10-2013-0014528 A MX 2012010900 A US 8736688 B2 WO 2011-121219 A1	08/05/2013 29/03/2013 06/02/2013 07/10/2011 27/04/2012 17/06/2013 07/02/2013 06/11/2012 27/05/2014 06/10/2011
US 5753931 A	19/05/1998	None	
US 2007-0140311 A1	21/06/2007	CN 101336366 A CN 101336366 B EP 1969330 A2 JP 04874341 B2 JP 2009-520679 A KR 10-1358591 B1 KR 10-2008-0081051 A TW I339192 B WO 2007-075359 A2	31/12/2008 04/04/2012 17/09/2008 15/02/2012 28/05/2009 04/02/2014 05/09/2008 21/03/2011 05/07/2007

INTERNATIONAL SEARCH REPORT

Information on patent family members

International application No.

PCT/US2014/065399

Patent document cited in search report	Publication date	Patent family member(s)	Publication date
		WO 2007-075359 A3	13/12/2007