



(51) International Patent Classification:

C23C 30/00 (2006.01) C23C 16/40 (2006.01)
C23C 28/04 (2006.01) C23C 28/00 (2006.01)
C23C 16/32 (2006.01) B23K 26/36 (2014.01)
C23C 16/34 (2006.01) B23C 5/22 (2006.01)
C23C 16/36 (2006.01)

(21) International Application Number:

PCT/EP2013/077669

(22) International Filing Date:

20 December 2013 (20.12.2013)

(25) Filing Language:

English

(26) Publication Language:

English

(30) Priority Data:

1200783-7 21 December 2012 (21.12.2012) SE

(71) Applicant: SANDVIK INTELLECTUAL PROPERTY AB [SE/SE]; S-811 81 Sandviken (SE).

(72) Inventor: BJÖRMANDER, Carl; Vildmarksvägen 14, S-163 46 Spånga (SE).

(74) Agent: SIMU, Urban; S-81181 Sandviken (SE).

(81) Designated States (unless otherwise indicated, for every kind of national protection available): AE, AG, AL, AM, AO, AT, AU, AZ, BA, BB, BG, BH, BN, BR, BW, BY, BZ, CA, CH, CL, CN, CO, CR, CU, CZ, DE, DK, DM, DO, DZ, EC, EE, EG, ES, FI, GB, GD, GE, GH, GM, GT, HN, HR, HU, ID, IL, IN, IR, IS, JP, KE, KG, KN, KP, KR, KZ, LA, LC, LK, LR, LS, LT, LU, LY, MA, MD, ME, MG, MK, MN, MW, MX, MY, MZ, NA, NG, NI, NO, NZ, OM, PA, PE, PG, PH, PL, PT, QA, RO, RS, RU, RW, SA, SC, SD, SE, SG, SK, SL, SM, ST, SV, SY, TH, TJ, TM, TN, TR, TT, TZ, UA, UG, US, UZ, VC, VN, ZA, ZM, ZW.

(84) Designated States (unless otherwise indicated, for every kind of regional protection available): ARIPO (BW, GH, GM, KE, LR, LS, MW, MZ, NA, RW, SD, SL, SZ, TZ, UG, ZM, ZW), Eurasian (AM, AZ, BY, KG, KZ, RU, TJ, TM), European (AL, AT, BE, BG, CH, CY, CZ, DE, DK, EE, ES, FI, FR, GB, GR, HR, HU, IE, IS, IT, LT, LU, LV, MC, MK, MT, NL, NO, PL, PT, RO, RS, SE, SI, SK, SM, TR), OAPI (BF, BJ, CF, CG, CI, CM, GA, GN, GQ, GW, KM, ML, MR, NE, SN, TD, TG).

[Continued on next page]

(54) Title: COATED CUTTING TOOL AND METHOD FOR MANUFACTURING THE SAME

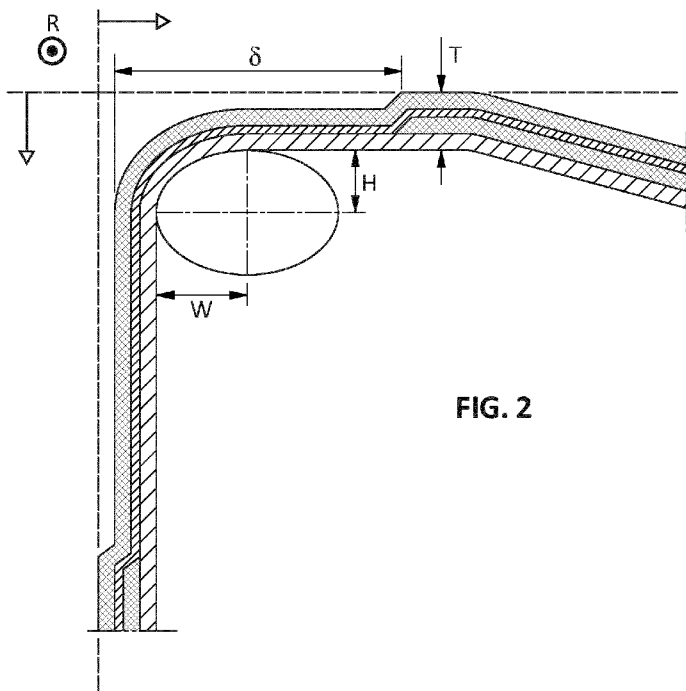

FIG. 2

(57) Abstract: The present invention provides a coated cutting tool comprising a substrate with a rake side, a clearance side and a cutting edge, and a coating comprising a first layer and a second layer where the second layer comprises an inner layer and an outer layer, wherein the first layer is exposed through an opening in the inner layer and said opening extends over at least a portion of the width of the cutting edge. Thereby a double layer is provided in critical areas whereas a single layer is provided in other areas. Preferably the double oxide layer comprises aluminum oxide layers. A method for manufacturing the coated cutting tool is also provided.

WO 2014/096351 A1

Published:

— *with international search report (Art. 21(3))*

Coated cutting tool and method for manufacturing the sameTechnical field

The present invention relates to coated cutting tools made of ceramics, cermet, cemented carbide, polycrystalline diamond, cubic boronitride or high speed steel suitable for turning, milling, drilling or by other chip forming machining methods.

Background

Cutting tools made of ceramics, cermet or cemented carbide are usually coated with hard coatings to improve wear resistance and cutting performance. The coatings are usually optimized with respect to different applications. This optimization is often based on the predominant wear mechanism of the particular application. For example, alumina is known to improve resistance to crater wear on the rake side and different refractory metal nitrides, carbides and carbonitrides such as titanium carbonitride are known to improve resistance to abrasive wear on the clearance side. By forming coatings comprising different layers with different properties, the resistance to wear on different parts of the cutting tool and due to different wear mechanisms can be further improved, and with sophisticated tailoring of composition, microstructure, layer thickness, etc. improved performance for a certain application can be achieved. However, this approach remains a compromise between the wear and performance characteristics with respect to different parts of the cutting tool. As a solution to this different post treatments have been used.

US 5,861,210 discloses a cutting tool coated with a multi-layered wear resistant coating including an outermost Ti(C,N,O) or Zr(C,N) layer deposited on an α -Al₂O₃ layer. The outermost layer is mechanically removed by means of brushing, grinding, polishing or blasting, either from only the cutting edge or from both the rake side and the cutting edge, so that the underlying α -Al₂O₃ layer is exposed, in order to simultaneously improve wear resistance of rake side and clearance side, and in particular the flaking resistance.

US 5,776,588 discloses a cutting tool coated with a multi-layered wear resistant coating including e.g. an innermost TiCN, an intermediate Al₂O₃ layer and an outermost TiN layer. The TiN layer and the Al₂O₃ layer are removed by mechanical means such as a vibratory tumbling, brushing, shot blasting, grinding from the cutting edge, so that the innermost TiCN layer is exposed, in order to improve the resistance to chipping of the coating at the cutting edge.

US 7,431,747 discloses a cutting tool coated with a multi-layered wear resistant coating including an aluminum oxide layer deposited on a hard material layer. The aluminum oxide layer is selectively removed by means of laser treatment from at least a portion of the clearance side so that the underlying hard material layer is exposed in order to eliminate disadvantages of having aluminum oxide layers on the clearance side and thereby avoid increase in the width of the wear mark on the clearance side and retention of the resistance to crater wear on the rake side.

Summary

One object of the invention is to enable improvement of a coated cutting tool with regards to one or more of crater wear resistance, flank wear resistance, edge toughness, flaking resistance and resistance to plastic deformation without significantly impairing one or more of the remaining properties.

Another object of the invention is to improve crater wear resistance without impairing the edge security due to flaking and/or insufficient toughness in cutting of steel, more particularly in turning of steel.

Yet another object of the invention is to improve resistance to plastic deformation by decreasing the heat transfer into the substrate from the clearance side and/or the edge without impairing e.g. crater wear resistance in cutting of steel or stainless steel, in particular turning of steel or stainless steel.

Yet another object of the invention is to improve resistance to plastic deformation by decreasing the heat transfer to the substrate from the rake side without impairing edge security in cutting of stainless steel, more particularly in turning of stainless steel.

The objects are achieved by a coated cutting tool and a method of manufacturing the same in accordance with the independent claims.

A coated cutting tool in accordance with one embodiment of the invention comprises a substrate with a rake side, a clearance side and a cutting edge with an edge rounding described by an inscribed ellipse with a first axis along the rake side of W and a second axis along the clearance side of H giving the cutting edge a profile corresponding to the ellipse segment in one quadrant of the at the intersection of the rake side and the clearance side, and a coating with a thickness T comprising a first layer and a second layer deposited on the first layer. The second layer comprises a

sandwich structure consisting of an inner layer and an outer layer, wherein the inner layer has an opening to the first layer that extends over at least a portion of the width of the cutting edge and along at least a portion of the cutting edge in the orthogonal direction and the outer layer covers at least the opening and a portion of the inner layer.

5 The substrate can be made of ceramics, cermet, cemented carbide, polycrystalline diamond, cubic boronitride or high speed steel. The coated cutting tool can be suitable for turning, milling, drilling or by other chip forming machining methods.

One advantage of in this way having a relatively thinner coating thickness on the edge is that this reduces the problem in this region of the coated cutting tool normally associated with thick
10 coatings, such as flaking or lack of toughness.

In one embodiment of the invention the opening extends over at least the whole width of the cutting edge. The whole width is hereby meant the width W of the edge as indicated in Fig.2.

In one embodiment of the invention the opening extends into the clearance side. One advantage of this is that the edge of the inner layer is further displaced from the cutting edge and
15 hence does not influence the cutting operation. Moreover, flaking of the relatively thick coating due to for example plastic deformation is avoided.

In one embodiment of the invention the opening extends at least $H+T+2$ mm into the clearance side from the rake side as measured by light optical microscopy in a direction orthogonal to the clearance side. For a cutting tool insert this can be performed by placing the cutting tool insert on a
20 planar surface and observing the clearance side in a direction in parallel with the planar surface. Depending on the insert style, i.e. negative, positive insert, this direction may not be perfectly orthogonal to the clearance side.

In one embodiment of the invention said opening extends into the rake side from the clearance side as measured by light optical microscopy in a direction orthogonal to the rake side. For a cutting
25 tool insert this can be performed by placing the cutting tool insert on a planar surface and observing the rake side in a direction perpendicular to the planar surface. Depending on the insert style, i.e. negative, positive insert, chip breaks etc. this direction may not be perfectly orthogonal to the rake side.

In one embodiment of the invention said opening extends into the rake side, in another embodiment partly into a primary land of the rake side, preferably at least $\delta=50\ \mu\text{m}$ into the rake side, more preferably at least $\delta=100\ \mu\text{m}$ into the rake side, most preferably at least $\delta=150\ \mu\text{m}$ into the rake side. It may be an advantage of having the edge of the inner layer displaced away from the cutting edge and into the primary land. Moving the edge of the inner layer even further than the primary land is not preferred since the thick double layer of the sandwich structure is desired in a surface area subjected to crater wear. The position of the area subjected to crater wear typically depends on the geometry of the insert, the size of the insert and the cutting parameters.

In one embodiment of the invention the opening should preferably not extend more than $\delta=400\ \mu\text{m}$ into the rake side, more preferably not more than $\delta=300\ \mu\text{m}$ into the rake side, most preferably not more than $\delta=250\ \mu\text{m}$ into the rake side.

In one embodiment the first layer has a higher absorption coefficient for light, preferably having a higher absorption coefficient for laser light, than the inner layer. The opening is preferably accomplished by using a laser for lift-off of a portion of the inner layer as further explained in the following. By having an inner layer being transparent for the laser beam and a first layer that has a higher absorption coefficient for light than the inner layer the light irradiated through the inner layer can be absorbed in the first layer and thereby heat is generated in the first layer whereby the portion of the inner layer is removed. This is typically the situation for nano second pulsed laser ablation. Alternatively the first layer is evaporated directly without essentially no heat formation by the laser beam whereby the inner layer is detached, for example if using a pico second pulsed laser source.

In one embodiment of the invention the inner layer is an inner aluminum oxide layer and the outer layer is an outer aluminum oxide layer, preferably one or both the aluminum oxide layers are made of $\alpha\text{-Al}_2\text{O}_3$, preferably made by PVD or CVD, more preferably CVD.

In one embodiment the aluminum oxide layers has a thickness of 2-10 μm . The thickness of the inner aluminum oxide layer can be different from the thickness of the outer aluminum oxide layer.

In one embodiment the inner aluminum oxide layer is thinner than the outer aluminum oxide layer.

In one embodiment of the present invention the thickness of the inner layer is 1-10 μm , preferably 2-5 μm and the outer layer is 2-20 μm , preferably 4-10 μm .

Although the Al_2O_3 layer above is described as a binary layer it should be appreciated that in alternative embodiments of the invention the Al_2O_3 layer may comprise one or more elements such as for example Zr to form a ternary or a multinary compound such as $(\text{Al},\text{Zr})\text{O}$. The Al_2O_3 layer may also consist of two or more phases of different composition and microstructure.

In one embodiment of the invention the first layer consists of one or more Ti-based layers selected from titanium carbide, titanium nitride, titanium carbonitride, titanium oxycarbide and titanium oxycarbonitride, hereinafter referred to as a $\text{Ti}(\text{C},\text{N},\text{O})$ layer, and has a thickness of 2-15 μm . The $\text{Ti}(\text{C},\text{N},\text{O})$ layer or individual layers thereof may in addition to Ti comprise elements selected from one or more of Zr, Hf, V, Nb, Ta, Cr, Mo, W and Al.

In one embodiment of the present invention, the coated cutting tool further comprises an intermediate layer deposited prior to the outer layer. The intermediate layer can provide an increased layer adhesion between both the first layer and the inner layer to the outer layer.

In one embodiment of the invention the intermediate layer is made of a 0.1-3.5 μm Ti-based layer, such as one or more layers made of titanium carbide, titanium nitride, titanium carbonitride, titanium oxycarbide and titanium oxycarbonitride, preferably a 0.5-3.5 μm $(\text{Al},\text{Ti})(\text{C},\text{O},\text{N})$ layer, more preferably consisting of 0.6-1 μm $(\text{Al},\text{Ti})(\text{C},\text{O})$, 0.8-1.2 μm TiN, 0.5-0.9 μm $\text{Ti}(\text{C},\text{O})$.

The coating may further comprise an outermost color layer serving as wear marker, for example a TiN layer.

The removal of the inner layer, such as the aluminum oxide layer, on or over the cutting edge and optionally on or over the clearance side and optionally at the rake side close to the cutting edge reduces the total thickness of the surface coating where it is a disadvantage of having a thick coating while providing a thick double layer formed by the inner layer and the outer layer in surface areas where it gives an advantage, for example in the crater wear area.

One advantage of an intermediate layer having a color with large contrast to the inner layer and the outer layer is that the intermediate layer may serve as wear marker on the clearance side.

A method of manufacturing a coated cutting tool comprising a substrate with a rake side, a clearance side and a cutting edge at the intersection of the rake side and the clearance side, and a coating comprising a first layer and a second layer deposited on the first layer in accordance with one embodiment of the invention comprises the steps of:

5 - depositing the first layer on a surface area extending over each of the rake side, the clearance side and the cutting edge,

 - depositing an inner layer on the surface area covered by the first layer,

 - selectively removing the inner layer by lift-off, wherein the inner layer is exposed to laser light arranged to irradiate the first layer through the inner layer and being absorbed by the first
10 layer,

 thereby exposing the first layer through an opening in the inner layer, wherein said opening extends over at least a portion of the width of the cutting edge and along at least a portion of the cutting edge in the orthogonal direction, and

 - depositing an outer layer that covers at least the opening and a portion of the inner layer.

15 In one embodiment of the invention the method further comprises blasting the coated cutting tool subsequently to the step of depositing the outer layer, or after depositing a color layer on the outer layer. One advantage of this blasting is that the stress state and/or the surface roughness of the outer layer in the edge region can be influenced, by way of example tensile stresses in the outer layer on the edge can be reduced or compressive stresses may be introduced and the surface
20 roughness can be decreased.

 In one embodiment of the invention the method further comprises blasting the coated cutting tool prior to the step of depositing the outer layer.

 In one embodiment of the invention the method further comprises blasting the coated cutting tool subsequently to the step of removing the inner layer. One advantage of this blasting is that the
25 stress state and/or the surface roughness of the inner and the first layer can be influenced, by way of example tensile stresses in the layers on the edge can be reduced or compressive stresses may be introduced.

In one embodiment of the invention the method further comprises blasting the coated cutting tool prior to the step of removing the inner layer.

In one embodiment the method further comprising depositing an intermediate layer prior to depositing the outer layer. The intermediate layer can be optimized to provide an increased
5 adhesion between both the first layer and the inner layer to the outer layer.

Preferably the coating is deposited using physical vapor deposition (PVD) or chemical vapor deposition (CVD)

In one embodiment of the invention the incidence angle of the laser beam is adjusted such that the laser beam is essentially in parallel with the surface normal of the clearance side.

10 In one embodiment of the invention the incidence angle of the laser beam is adjusted such that the laser beam is essentially in parallel with the surface normal of the rake side.

In one embodiment of the invention the incidence angle of the laser beam is varied, by way of example using a five-axial positioning system.

In one embodiment of the invention the incidence angle of the laser beam is adjusted such that
15 the laser beam is essentially in parallel with the surface normal of surface of the cutting insert.

One advantage of using laser for removing the inner layer is that the laser technique enables removal on any parts of the coated cutting tool and any shape of the opening formed. Moreover, laser readily can remove layers of $\alpha\text{-Al}_2\text{O}_3$, in contrast to e.g. brushing which only efficiently can remove $\kappa\text{-Al}_2\text{O}_3$.

20 Other objects, advantages and novel features of the invention will become apparent from the following detailed description of the invention when considered in conjunction with the accompanying drawings and claims.

Brief description of drawings

Embodiments of the invention will now be described with reference to the accompanying
25 drawings, wherein:

FIG. 1 schematically illustrates a double oxide layer in accordance with one embodiment of the invention,

FIG. 2 schematically illustrates a cutting edge of a cutting tool in accordance with one embodiment of the invention where the inner layer has been removed from a portion of the rake side, the whole width of the edge and a portion of the clearance side,

FIG. 3 is a perspective overview image of a coated cutting tool after removal of an outer aluminum oxide layer,

FIG. 4 is a cross-sectional image of a coated cutting tool where the intermediate layer is exposed in the opening,

FIG. 5 is a cross-sectional image of a coated cutting tool where the inner layer is exposed in the opening,

FIG. 6 is a cross-sectional image of a coated cutting tool wherein the first layer is exposed in the opening (cutting tool 1b),

FIG. 7 is a cross-sectional image of a coated cutting tool wherein the inner oxide layer is exposed in the opening (cutting tool 2d), and

FIG. 8 is a cross-sectional view of a coated cutting tool in accordance with one embodiment of the invention.

Detailed description

Example 1

Coated cutting tools were manufactured. First, cemented carbide CNMG120408-PM substrates with a composition of 7.5 wt-% Co and balance WC, a Hc value of 13 kA/m (using a Foerster Koerzimat CS1.096 according to DIN IEC 60404-7) and a hardness of HV3 = 15 GPa were manufactured by pressing powder and sintering the pressed bodies. Prior to coating deposition the substrates were edge rounded to about 50 μm by wet blasting.

Referring to FIG. 1, a coating consisting of a first layer and a second layer was deposited by CVD on the substrates. The first layer is a Ti(C,N,O) layer with a total thickness of 10.3 μm , which consists of the layer sequence 0.4 μm TiN, 9.1 μm MTCVD Ti(C,N), 0.2 μm HTCVD Ti(C,N) and 0.6 μm Ti(C,O). The second layer is a sandwich structure consisting of an inner 4.5 μm $\alpha\text{-Al}_2\text{O}_3$ layer, an intermediate 2.5 μm (Al,Ti)(C,O)/TiN/Ti(C,O) layer and an outer 6.8 μm $\alpha\text{-Al}_2\text{O}_3$ layer. The coating was deposited in a CVD reactor having radial gas flow using deposition conditions for growth of the MTCVD Ti(C,N)

layers and the α -Al₂O₃ layer. A nucleation step was performed prior to growth of the MTCVD Ti(C,N) layer. Oxidation and nucleation steps were performed prior to growth of the α -alumina layer.

After deposition the coated cutting tools were subjected to a laser operation and a subsequent wet blasting operation. The laser was a diode-pumped YAG laser (Violine) operated at 13 W, 1064 nm, a pulse length of 6 ns (measured at 10 kHz) and a repetition frequency of 20 kHz. A focal lens with 254 mm focal length was used resulting in a spot size of 100 μ m. The laser beam was directed in an orthogonal direction to the clearance side at the nose of the cutting tool and an area of 6x2 mm was irradiated in a raster scan with scan lines having a width of 0.1 mm in parallel and orthogonally to the cutting edge, as schematically illustrated in FIG. 2. FIG. 2 also schematically illustrates an inscribed ellipse with the 2W axis and the 2H axis. The beam was displaced with a speed of 400 mm/s and three passes were made. The laser operation removed the outer α -Al₂O₃ layer and exposed the intermediate layer in an opening extending from the clearance side over the cutting edge into the rake side. FIG. 3 is an image of the coated cutting tool after laser lift-off.

The wet blasting included both top blasting and side blasting, i.e. with the blasting media bombarding the coated cutting tool to the rake side and the clearance side, respectively, using 220 mesh Al₂O₃ particles at a pressure of 1.4-3 bar.

The wet blasting removed the intermediate layer in a surface area extending from the edge into the clearance side, see FIG. 4.

Example 2

Coated cutting tools were manufactured in accordance with Example 1 except for a different wet blasting operation, where only top blasting was applied, see FIG 5.

Example 3

Cutting tools according to prior art comprising CNMG120408-PM substrates with a composition of 7.5 wt-% Co and balance WC, a Hc value of 13 kA/m (using a Foerster Koerzimat CS1.096 according to DIN IEC 60404-7) and a hardness of HV3 = 15 GPa and a coating with a 9 μ m first layer of Ti(C,N) and a 4.5 μ m second layer of α -Al₂O₃ and a Ti(C,N) color layer were manufactured as in Example 2, but without the laser operation. The top blasting operation removed the color layer on the rake side.

Example 4

Cutting tools were manufactured as in Example 2 without removing the second aluminum oxide layer.

Example 5

5 Cutting tool inserts from Examples 2-4 were tested with respect to flank wear and crater wear by turning in ball bearing steel (Ovako 825B, Tibnor) with depth of cut 2 mm, cutting speed 240 m/min, feed 0.3 mm/rev and using coolant. Tool life criterion for flank wear was for crater wear exceeding 0.2 mm² and flank wear exceeding $v_B=0.4$ mm, as measured by a light optical microscopy on the rake side and the clearance side, respectively. The tool life is presented in Table 1.

10 *Table 1*

	Tool life (minutes)			
	Ex. 1	Ex. 2	Ex. 3	Ex. 4
Crater wear	n.a.	>30	15	>30
Flank wear	n.a.	>30	18	>30

Example 6

Coated cutting tools of Examples 1- 4 were tested in facing of nodular cast iron SS0717 including intermittent cutting operations with coolant under the following conditions.

- 15 Cutting speed, V_c 170 m/min
- Feed, f_n 0.1 mm/rev
- Depth of cut, a_p 2 mm

Flaking resistance was evaluated based on the percentage of flaking on the edge was observed after machining. The coated cutting tools of Ex. 1 and 4 did not show any flaking at all, whereas the
 20 cutting tool of Example 3 for individual inserts showed either no flaking at all or a flaking from 19 up to 45%. The coated cutting tool of Example 2 showed a flaking degree of from 47 up to 85%.

Example 7

Coated cutting tools were manufactured as follows. First, cemented carbide CNMG120408-
 PM substrates with a composition of 4.1 wt-% Co and balance WC, a H_c value of 16 kA/m (using a
 25 Foerster Koerzimat CS1.096 according to DIN IEC 60404-7) and a hardness of HV3 = 16 GPa were

manufactured by pressing powder and sintering the pressed bodies. Prior to coating deposition the substrates were edge rounded to about 45 μm , as measured as a circle radius ($H \approx W \approx 45 \mu\text{m}$), by brushing, and subsequently blasted with alumina grits in water at low pressure in order to remove any plastic residue from the brushing process. The blasting pressure was 1.8 bar and the alumina
5 grits were F150 mesh (FEPA 42-1:2006).

Said substrates were coated in three different CVD processes and they are all described in the following.

Coating 1, consisting of a first layer and a second layer, was deposited by CVD on the substrates. The first layer is a Ti(C,N,O) layer with a total thickness of 11,3 μm , which consists of the
10 layer sequence 0.4 μm TiN, 10.1 μm MTCVD Ti(C,N), 0.2 μm HTCVD Ti(C,N) and 0.6 μm Ti(C,O). The second layer is a 11.0 μm $\alpha\text{-Al}_2\text{O}_3$ layer.

Coating 2, shown schemetically in FIG. 1, is a coating consisting of a first layer and a second layer that was deposited by CVD on the substrates. The first layer is a Ti(C,N,O) layer with a total thickness of 11,0 μm , which consists of the layer sequence 0.4 μm TiN, 9.8 μm MTCVD Ti(C,N), 0.2
15 μm HTCVD Ti(C,N) and 0.6 μm Ti(C,O). The second layer is a sandwich structure consisting of an inner 2.9 μm $\alpha\text{-Al}_2\text{O}_3$ layer, an intermediate 1.2 μm Ti(C,O)/TiN/Ti(C,O) layer and an outer 6.7 μm $\alpha\text{-Al}_2\text{O}_3$ layer.

Coating 3, consisting of a first layer and a second layer, was deposited by CVD on the substrates. The first layer is a Ti(C,N,O) layer with a total thickness of 11,7 μm , which consists of the
20 layer sequence 0.4 μm TiN, 10.5 μm MTCVD Ti(C,N), 0.2 μm HTCVD Ti(C,N) and 0.6 μm Ti(C,O). The second layer is a 3.0 μm $\alpha\text{-Al}_2\text{O}_3$ layer.

These three coating variants 1, 2 and 3 were deposited in a CVD reactor having radial gas flow using deposition conditions for growth of the MTCVD Ti(C,N) layers and the $\alpha\text{-Al}_2\text{O}_3$ layer. A nucleation step was performed prior to growth of the MTCVD Ti(C,N) layer. Oxidation and
25 nucleation steps were performed prior to growth of the α -alumina layer.

After the CVD deposition the coated cutting tools were subjected to posttreatments, where 1b and 2b were subjected to a laser operation on the clearance side, coated cutting tools 2c, 2d where subjected to a first laser treatment on the clearance side and a second laser treatment with a shadow mask present on the rake side, while tools 1a, 2a, 3a were not laser treated.

The laser used was a diode-pumped YAG laser (Viole 3 from Laservall) operated at 10 W, 1064 nm, a pulse length of 6 ns (measured at 10 kHz) and a repetition frequency of 20 kHz. A focal lens with 254 mm focal length was used resulting in a spot size of 100 μm . The laser beam was directed in an orthogonal direction to the clearance side at the nose of the cutting tool and an area of 6x2 mm was irradiated in a raster scan with scan lines having a width of 0.1 mm in parallel and orthogonally to the cutting edge, as schematically illustrated with arrow in FIG. 2. The beam was displaced with a speed of 750 mm/s and two passes were made. The laser operation removed the outer $\alpha\text{-Al}_2\text{O}_3$ layer and exposed the intermediate layer in an opening extending from the clearance side over the cutting edge and into the rake side. FIG. 2 also schematically illustrates an inscribed ellipse with the 2W axis and the 2H axis and the total coating thickness T. The distance δ is also shown in Fig. 2, defined as a distance δ from the exposed cutting edge to the edge of the remaining outer $\alpha\text{-Al}_2\text{O}_3$ layer as seen from the rake side. The distance δ was measured by light optical microscopy in a direction orthogonal to the rake side when the cutting tool is resting on a flat surface opposite the rake side. The direction R is a direction orthogonal to the width of the cutting edge. The width is measured in the same plane and direction as δ .

The laser lift-off treatment on the clearance side remove the outer $\alpha\text{-Al}_2\text{O}_3$ layer on the whole width of the edge of the coated cutting tools, and into the rake side, to a distance δ of about 50 μm of tool 1b and about 60 μm for tool 2b.

As a mean to control the extent of removal of the outer $\alpha\text{-Al}_2\text{O}_3$ layer on the rake side on tools 2c and 2d a cemented carbide shadow mask was used to define the extension of such a removal in a controlled way. The shadow mask protects the layers beneath the mask from being exposed of the laser and thereby the outer $\alpha\text{-Al}_2\text{O}_3$ layer is not being removed from the area beneath the shadow mask. Different shadow masks were used in order to enable different distances δ of the outer $\alpha\text{-Al}_2\text{O}_3$ layer being removed from edge and into the rake side in the laser process on the rake side. The distance δ is measured as the distance from the exposed cutting edge as seen from the rake side as disclosed above, and to the edge of the remaining outer $\alpha\text{-Al}_2\text{O}_3$ layer.

The laser treatment were for all the examples extended in the direction of the cutting edge to a position outside the cutting depth.

Four different exposed distances δ from the edge into the rake side were thus manufactured, about 50 μm , about 60 μm , about 130 μm and about 200 μm . Tools provided with

coating 1 was subjected to a laser operation removing the outer α -Al₂O₃ layer on the rake side from the edge to a distances δ of about 50 μ m. Tools provided with coating 2 were subjected to a laser operation removing the outer α -Al₂O₃ layer on the rake side from the edge to a distances δ of about 60 μ m, about 130 μ m and about 200 μ m respectively. The resulting average distance δ for the laser treated tool 1b, 2b, 2c and 2d is shown in Table 2.

Table 2.

Tool	1b	2b	2c	2d
Average distance δ (μ m)	50	60	130	200

Finally a wet blasting was performed on the rake sides of all the cutting tools, here called a final top blasting. The aim of this treatment was to introduce compressive stresses into the outermost coatings and thereby increase the edge toughness of the tools. The aim was further to smoothen the edge of the remaining outer α -Al₂O₃ layer and to remove the intermediate layer in the exposed surface area. The blaster slurry consisted of 20 vol-% alumina grits in water and an angle of 90° between the rake side of the cutting insert and the direction of the blaster slurry. The distance between the gun nozzle and the surface of the insert was about 145 mm. The pressure of the slurry to the gun was 1.8 bar for all samples, while the pressure of air to the gun was 2.1 bar for all tools. The alumina grits were F220 mesh (FEPA 42-1:2006). The time for blasting per area unit was about 4 seconds. A summary of the coated cutting tools 1a, 1b, 2a, 2b, 2c, 2d, and 3a manufactured in Example 7 is presented in Table 3.

A cross sectional image of the coated cutting tool 1b is shown in Fig. 6 and a corresponding image of the coated cutting tool 2d is shown in Fig. 7.

Table 3.

Tool	First layer TiCN (μm)	Inner $\alpha\text{-Al}_2\text{O}_3$ layer (μm)	Outer $\alpha\text{-Al}_2\text{O}_3$ layer, (μm)	Laser treatment Clearance side	Laser treatment Rake side with shadow mask	Final topblasting
1a	11.3	-	11.0	No	No	Yes
1b	11.3	-	11.0	Yes	No, $\delta = 50 \mu\text{m}$	Yes
2a	11.0	2.9	6.7	No	No	Yes
2b	11.0	2.9	6.7	Yes	No, $\delta = 60 \mu\text{m}$	Yes
2c	11.0	2.9	6.7	Yes	Yes, $\delta = 130 \mu\text{m}$	Yes
2d	11.0	2.9	6.7	Yes	Yes, $\delta = 200 \mu\text{m}$	Yes
3a	11.7	-	3.0	No	No	Yes

Example 8 – Toughness test

The coated cutting tools 1a, 2a, 2b, 2c, 2d, 3a of Example 7 were tested in a toughness test.

- 5 The work piece material consist of two carbon steel bars (Fe 360BFN), mounted parallel to each other with a distance between them. In longitudinal turning of this work piece the cutting tool will be exposed to two interruptions per revolution. In this test the toughness of the cutting tool has shown to be critical for its lifetime. The following cutting data was used;

Cutting speed v_c : 130 m/min

- 10 Depth of cut a_p : 1.5 mm

Water miscible metal working fluid was used.

- 15 The cutting feed was increased continuously during the test. The start value was 0.15 mm/revolution. After 1 minute of cutting the feed value was 0.20 mm/revolution and after 2 minutes of cutting, the feed value was 0.25 mm/revolution, and after 3 minutes of cutting the feed value was 0,30mm/revolution.

An equipment for measuring the cutting forces was used. When an insert breakage occurred the cutting force increased clearly and the machine was stopped. 25 cutting edges were evaluated per cutting tool variant. The actual value of the cutting feed at fracture for each one of the 25 cutting edges was registered. The values were sorted from the lowest fracture feed value to the highest, for each cutting tool variant. The wear performance is shown in Table 4, presenting the feed at fracture for edge number 6, the median value of all 25 edges and the value for edge number 20.

Table 4

		Coated cutting tool					
		1a	2a	2b	2c	2d	3a
Feed at fracture (mm/revolution)	Rank 6	0.21	0.19	0.21	0.21	0.23	0.28
	Median	0.23	0.21	0.23	0.22	0.24	0.29
	Rank 20	0.25	0.22	0.25	0.24	0.25	0.30

As can be seen in the Table 4 the tool 3a, comprising the relatively thin outer α -Al₂O₃ layer shows the best performance in this test and the tool 2a comprising a relatively thick outer α -Al₂O₃ layer shows a shorter time to fracture. The laser treated tool 2d shows a edge toughness performance in between the performance of tool 3a and tool 2a. Thus, the edge line toughness is slightly better for the laser treated tool 2d as compared to the tool 2a with a relatively thick outer α -Al₂O₃ layer on the edge. Tool 2d performs slightly better than the tools 2b and 1a in this test.

Example 9 – Crater wear test

The coated cutting tools according to table 1 in Example 7, i.e. tools 1a, 1b, 2a, 2b, 2c, 2d, 3a were tested in longitudinal turning in ball bearing steel (100CrMo7-3) using the following cutting data;

- Cutting speed v_c : 240 m/min
- Cutting feed, f : 0.3 mm/revolution
- Depth of cut, a_p : 2 mm

Insert style: CNMG120408-PM

Water miscible metal working fluid was used.

One cutting edge per cutting tool was evaluated.

In analyzing the crater wear, the area of removed material on the rake side (crater wear) was measured, using a light optical microscope. The wear of each cutting tool was evaluated after 2 minutes cutting in the light optical microscope. The cutting process was then continued with a measurement after each 2 minutes run. Beside crater wear, flank wear and build up edge was also observed. The results are shown in Table 5.

Table 5

Coated cutting tool	Crater area after 14 min (mm ²)	Crater area after 20 min (mm ²)	Crater area after 24 min (mm ²)
1a,2a,2b,2c,2d	0	0	0
1b	0	*	*
3a	0.02	0.26	0.43

* The tool 1b with no α -Al₂O₃ in the edgeline reached its life time due to excessive flank wear after 16 minutes.

As can be seen in Table 5, it was only the cutting tool 3a that showed crater wear. The cutting tool 1b reached its lifetime due to excessive flank wear after 16 minutes cutting. Cutting tool 1b is the only cutting tool in this test that did not comprise an alumina layer as the outermost layer at the cutting edge and clearance side. All the cutting tools with a relatively thick aluminum oxide at the crater area on the rake side showed good resistance against crater wear in this test.

The crater wear area in this test started at a distance of about 300 μ m from the exposed cutting edge, measured by light optical microscope as the shortest distance in the plane of the rake side.

Example 10 – Flank and crater wear test

The coated cutting tools according to Table 1 in Example 7, i.e. tools 1a, 1b, 2a, 2b, 2c, 2d, 3a were tested in longitudinal turning in ball bearing steel (100CrMo7-3) using the following cutting data;

Cutting speed v_c : 255 m/min
 Cutting feed, f : 0.3 mm/revolution
 Depth of cut, a_p : 2 mm
 Insert style: CNMG120408-PM

5 Water miscible metal working fluid was used.

One cutting edge per cutting tool was evaluated.

In analyzing the flank wear, the distance from the edge line to the bottom of the flank wear pattern, as seen perpendicular to the clearance side, was measured using a light optical microscope. In analyzing the crater wear, the area of removed material on the rake side (crater wear) was measured, using a light optical microscope. The wear of each cutting tool was evaluated after 4 minutes cutting in the light optical microscope. The cutting process was then continued with a measurement after each 4 minutes run. Beside crater wear, flank wear and build up edge were also observed. The results are shown in Table 6.

Table 6

Coated cutting tool	Flank wear at main cutting edge (mm)	Flank wear at secondary cutting edge (mm)	Time until flank wear reached or exceeded 0.4 mm (min)
1a	0.43	0.36	34
1b	0.40	0.30	12
2a	0.41	0.34	36
2b	0.43	0.48	24
2c	0.43	0.41	28
2d	0.41	0.32	28
3a	0.33*	0.28*	20*

15 * The cutting tool 3a with a relatively thin α -Al₂O₃ at the whole insert reached life time due to crater wear.

As can be seen in Table 6, the cutting tools 1a and 2a, i.e. the tools with the relatively thickest aluminium oxide over the edge, showed the highest resistance to flank wear. The cutting tools 1b, with no aluminum oxide over the edge, showed the lowest resistance to flank wear. The cutting tools 2b, 2c, 2d showed a higher flank wear resistance as compared to cutting tools 1b. The cutting tool 3a, with a relatively thin aluminum oxide layer covering the whole tool, showed crater wear in this test and the test was stopped before the flank wear criteria 0.4 mm was reached. The cutting tool 2d showed a higher wear resistance compared to 2b.

Also in this test, the crater wear area started at a distance of about 300 μm from the exposed cutting edge, measured as the shortest distance in the plane of the rake side.

10 Example 11 – Flank and crater wear test

The coated cutting tools according to table 1 in Example 7, i.e. samples 1a, 1b, 2a, 2b, 2c, 2d, 3a were tested in longitudinal turning in ball bearing steel (100CrMo7-3) using the following cutting data;

Cutting speed v_c : 270 m/min

15 Cutting feed, f : 0.3 mm/revolution

Depth of cut, a_p : 2 mm

Insert style: CNMG120408-PM

Water miscible metal working fluid was used.

One cutting edge per cutting tool was evaluated.

20 In analyzing the flank wear, the distance from the edge line to the bottom of the flank wear pattern, as seen perpendicular to the clearance side, was measured using a light optical microscope. In analyzing the crater wear, the area of removed material on the rake side (crater wear) was measured, using a light optical microscope. The wear of each cutting tool was evaluated after 4 minutes cutting in the light optical microscope. The cutting process was then continued with a measurement after each 4 minutes run. Beside crater wear, flank wear and build up edge was also observed. The results after 22 minutes are shown in Table 7.

Table 7

Coated cutting tool after 22 minutes.	Flank wear at main cutting edge (mm)	Flank wear at secondary cutting edge (mm)	Crater wear (mm ²)
2b	0.34	0.40	0.06
2c	0.32	0.29	0.00
2d	0.30	0.28	0.00

* The cutting tool 3a with thin α -Al₂O₃ at the whole insert reached its life time due to crater wear.

5

As shown in Table 7, the flank wear resistance is slightly higher for the cutting tool 2d as compared to the cutting tools 2b and 2c. The reason for this might be that a laser lift off close to the edge effects the shape and micro geometry of the cutting edge.

The crater wear area in this test started at a distance of about 300 μ m from the exposed cutting edge, measured as the shortest distance in the plane of the rake side.

10

Example 12

Coated cutting tools in accordance with one embodiment of the invention were manufactured. First, cemented carbide CNMG120408-PM substrates with a composition of 7.5 wt-% Co and balance WC, a Hc value of 13 kA/m (using a Foerster Koerzimat CS1.096 according to DIN IEC 60404-7) and a hardness of HV3 = 15 GPa were manufactured by pressing powder and sintering the pressed bodies. Prior to coating deposition the substrates were edge rounded to about 45 μ m (H \approx W \approx 45 μ m), as measured as a circle radius, by brushing, and subsequently blasted with alumina in water at low pressure in order to remove any plastic residue from the brushing process. The blasting pressure was 1.8 bar and the alumina grits were F150 mesh (FEPA 42-1:2006).

15

So called reference coating variants were deposited by CVD on the substrates. A first layer was deposited consisting of a Ti(C,N,O) layer with a total thickness of 10,8 μ m, which comprises the layer

20

sequence 0.4 μm TiN, 9.6 μm MTCVD Ti(C,N), 0.2 μm HTCVD Ti(C,N) and 0.6 μm Ti(C,O). Subsequent to the first layer a 5.2 μm $\alpha\text{-Al}_2\text{O}_3$ layer was deposited, hereinafter referred to as an inner layer.

Some of the reference coating variants are then subjected to a subsequent wet blasting operation forming reference cutting tools.

5 The laser lift off coating variants are obtained by using said reference coating variants and subsequent to the CVD deposition of the reference coating (comprising the first and inner layers) as disclosed above, such coated cutting tools were subjected to a laser lift off operation and finally a CVD deposition of an outer $\alpha\text{-Al}_2\text{O}_3$ layer.

10 The laser was a diode-pumped YAG laser (Viole 3 from Laservall) operated at 10 W, 1064 nm, a pulse length of 6 ns (measured at 10 kHz) and a repetition frequency of 20 kHz. A focal lens with 254 mm focal length was used resulting in a spot size of 100 μm . The laser beam was directed in an orthogonal direction to the clearance side and an area of 6x2 mm was irradiated in a raster scan with scan lines having a width of 0.1 mm in parallel and orthogonally to the cutting edge. The beam was displaced with a speed of 750 mm/s and three passes were made.

15 The laser operation removed the inner $\alpha\text{-Al}_2\text{O}_3$ layer and exposed the outer part of the first layer in an opening extending from the clearance side over the cutting edge and into the rake side. FIG. 8 is an image of such a coated cutting tool after laser lift-off.

As a mean to control the removal of the inner $\alpha\text{-Al}_2\text{O}_3$ layer on the rake face a cemented carbide shadow mask was used to define such a removal in a controlled way. Different shadow masks were used in order to enable variants with different distances (denoted as δ) of the rake face being removed in the laser process. Fig. 2 schematically illustrates the distance δ , the orthogonal direction R, the total coating thickness at an area outside the opening and the inscribed ellipse at the intersection of the rake side and the clearance side with a first axis along the rake side of W and a second axis along the clearance side of H.

25 The resulting δ for the laser lift off treated cutting tools was 50 μm , 130 μm and 200 μm , respectively. A cross-sectional image of the coated cutting tool with a δ of 50 μm is shown in Fig. 8.

Subsequent to laser processing these coated cutting tools are subjected to a wet blasting operation in order to remove residual surface layers, in a surface area extending from the edge into

the clearance side, as a result of laser processing and in order to achieve optimal adhesion of outer CVD α -Al₂O₃ layer layer.

An intermediate layer and an outer α -Al₂O₃ layer was deposited by CVD. The intermediate layer is a Ti(C,N,O) layer with a total thickness of 0.8 μ m, which consists of the layer sequence 0.2 μ m
5 HTCVD Ti(C,N) and 0.6 μ m Ti(C,O). The outer α -Al₂O₃ layer is a 4.8 μ m α -Al₂O₃ layer. The laser liftoff coating variants are then subjected to a subsequent wet blasting operation.

All of the blasting operations were performed on the rake faces of the cutting tools. The blaster slurry consisted of 20 vol-% alumina in water and an angle of 90° between the rake face of the cutting insert and the direction of the blaster slurry. The distance between the gun nozzle and the
10 surface of the insert was about 145 mm. The pressure of the slurry to the gun was 1.8 bar for all samples, while the pressure of air to the gun was 2.1 bar for all samples. The alumina grits were F220 mesh (FEPA 42-1:2006). The time for blasting per area unit was about 4 seconds.

All of the coatings were deposited in a CVD reactor having radial gas flow using deposition conditions for growth of the MTCVD Ti(C,N) layers and the α -Al₂O₃ layer. A nucleation step was
15 performed prior to growth of the MTCVD Ti(C,N) layer. Oxidation and nucleation steps were performed prior to growth of the α -alumina layer.

While the invention has been described in connection with various exemplary embodiments, it is to be understood that the invention is not to be limited to the disclosed exemplary embodiments, on the contrary, it is intended to cover various modifications and equivalent arrangements within
20 the appended claims.

Claims

1. A coated cutting tool comprising a substrate with a rake side, a clearance side and a cutting edge with an edge rounding described by an inscribed ellipse with a first axis along the rake side of W and a second axis along the clearance side of H at the intersection of the rake side and the clearance side, and a coating with a thickness T comprising a first layer and a second layer deposited on the first layer characterised in that the second layer comprises a sandwich structure comprising of an inner layer and an outer layer, wherein the inner layer has an opening to the first layer that extends over at least a portion of the width of the cutting edge and along at least a portion of the cutting edge in the orthogonal direction and the outer layer covers at least the opening and a portion of the inner layer.
2. The coated cutting tool of claim 1, wherein the opening extends over at least the whole width of the cutting edge.
3. The coated cutting tool of claim 1 or claim 2, wherein the opening extends into the clearance side.
4. The coated cutting tool of any of the preceding claims, wherein the opening extends at least $H+T+2$ mm into the clearance side from the rake side.
5. The coated cutting tool of any of the preceding claims, wherein the opening extends into the rake side.
6. The coated cutting tool of any of the preceding claims, wherein the opening extends partly into a primary land of the rake side.
7. The coated cutting tool of any of the preceding claims, wherein the opening extends at least $50\ \mu\text{m}$ into the rake side.
8. The coated cutting tool of any of the preceding claims, wherein the opening extends at least $100\ \mu\text{m}$ into the rake side.
9. The coated cutting tool of any of the preceding claims, wherein the first layer has a higher absorption coefficient for light than the inner layer.
10. The coated cutting tool of any of the preceding claims, wherein the inner layer is an inner aluminum oxide layer and the outer layer is an outer aluminum oxide layer.
11. The coated cutting tool of claim 10, wherein said aluminum oxide layers are made of $\alpha\text{-Al}_2\text{O}_3$.

12. The coated cutting tool of claim 10 or 11, wherein the thickness of the aluminum oxide layers is 2-10 μm .
13. The coated cutting tool of any of the claims 1-11, wherein the thickness of the inner layers is 1-10 μm , preferably 2-5 μm and the outer layer is 2-20 μm , preferably 4-10 μm .
- 5 14. The coated cutting tool of any of the preceding claims, wherein the first layer consists of one or more layers selected from titanium carbide, titanium nitride, titanium carbonitride, titanium oxycarbide and titanium oxycarbonitride, and has a thickness of 2-15 μm .
15. A method of manufacturing comprising a substrate with a rake side, a clearance side and a cutting edge at the intersection of the rake side and the clearance side, and a coating
10 comprising an first layer and an second layer deposited on the first layer, wherein the method comprises the steps of:
- - depositing the first layer on a surface area extending over each of the rake side, the clearance side and the cutting edge,
 - depositing an inner layer on the surface area covered by the first layer,
 - 15 - selectively removing the inner layer by lift-off , wherein the inner layer is exposed to laser light arranged to irradiate the first layer through the inner layer and being absorbed by the first layer, thereby exposing the first layer through an opening in the inner layer, wherein said opening extends over at least a portion of the width of the cutting edge and along at least a portion of the cutting edge in the orthogonal direction, and
 - 20 - depositing an outer layer that covers at least the opening and a portion of the inner layer.
16. The method of claim 15, further comprising depositing an intermediate layer prior to depositing the outer layer.

1/4

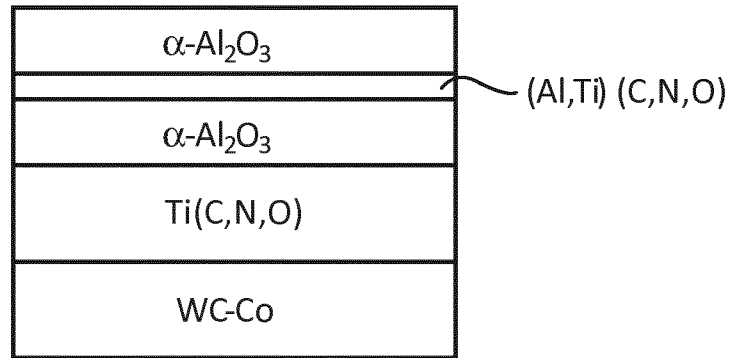

FIG. 1

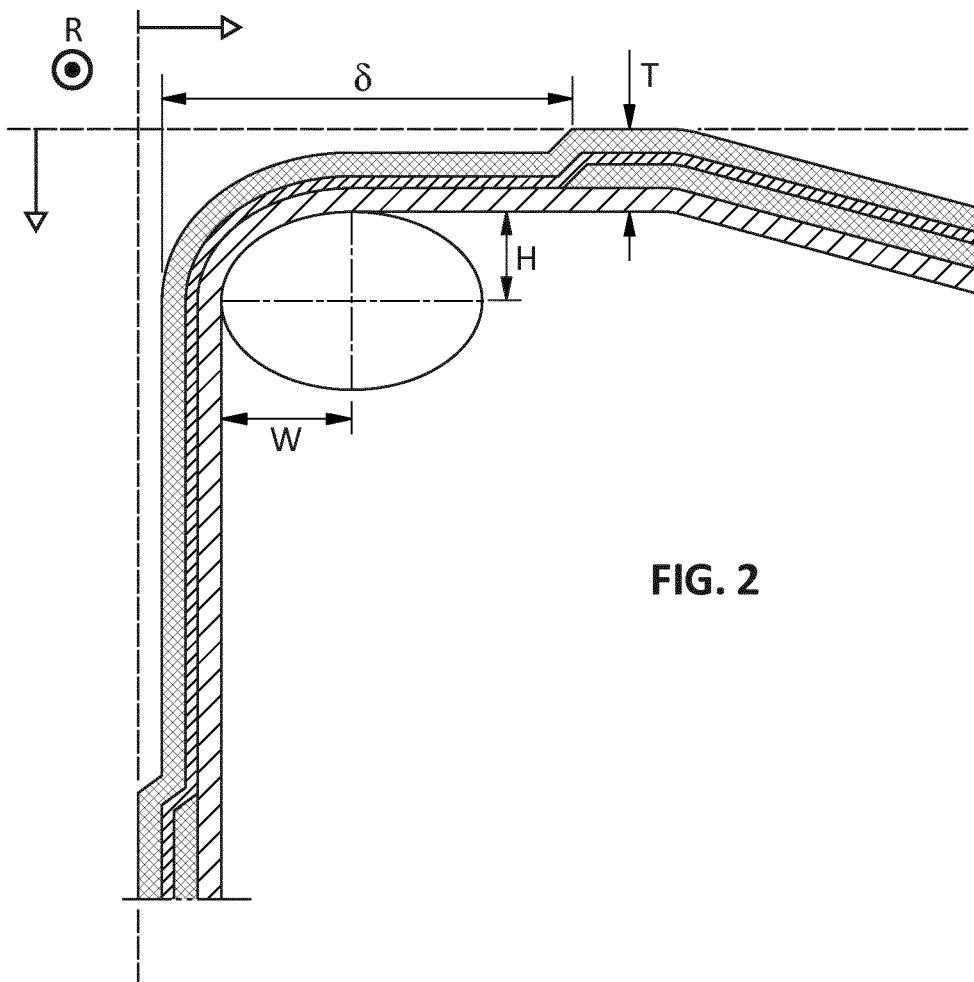

FIG. 2

2/4

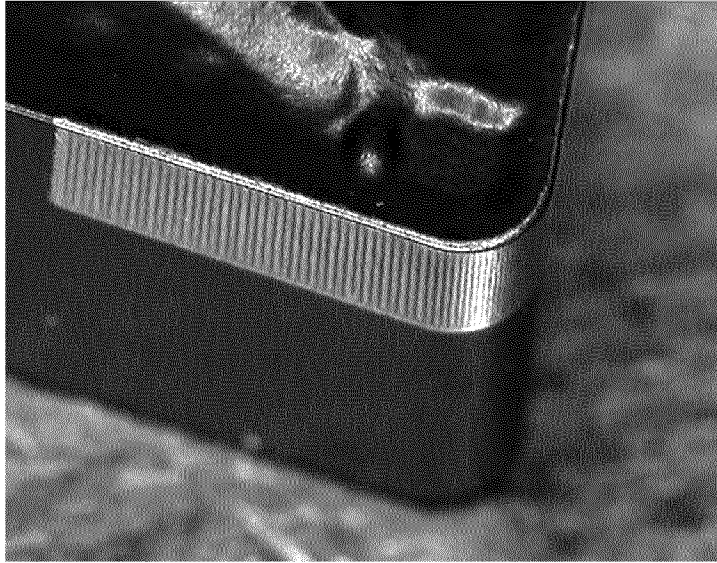

FIG. 3

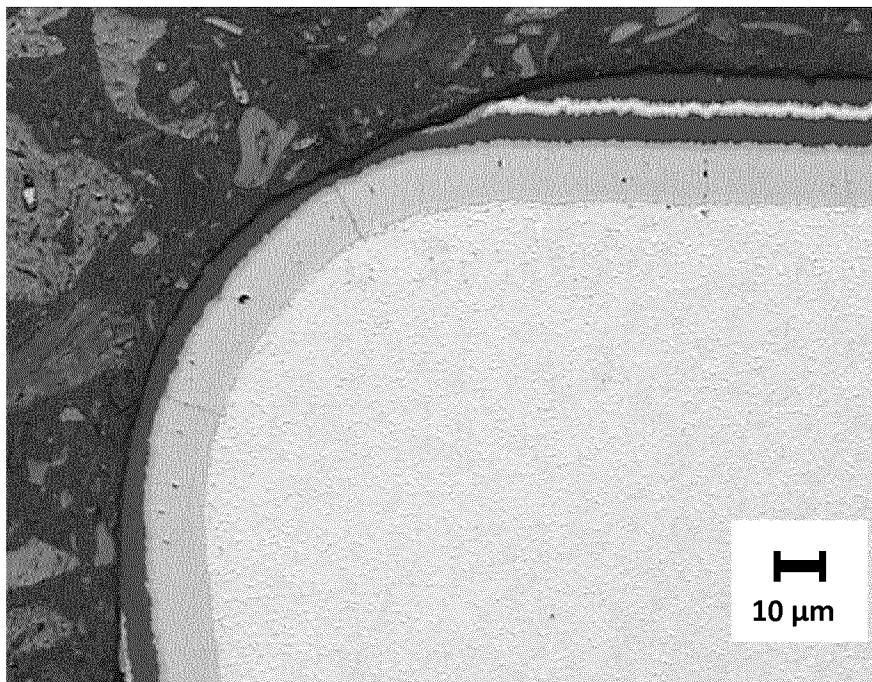

FIG. 4

3/4

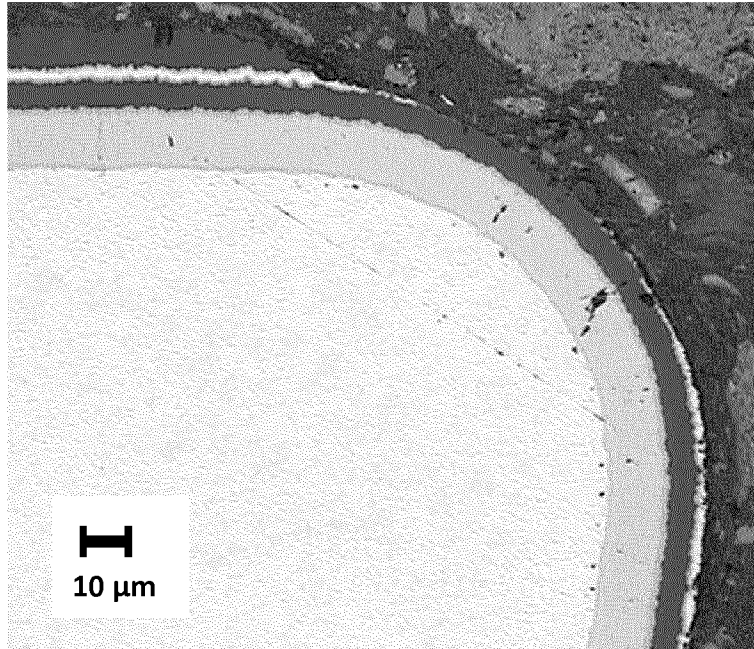

FIG. 5

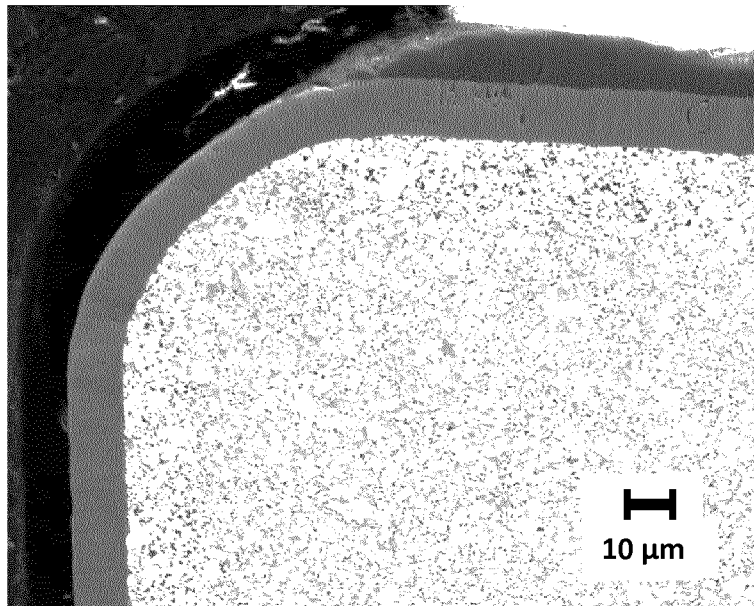

FIG. 6

4/4

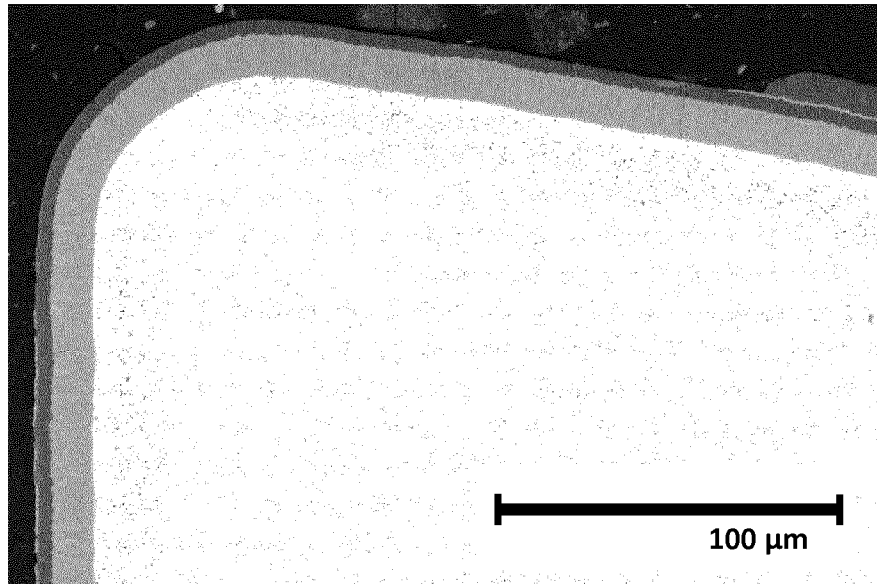

FIG. 7

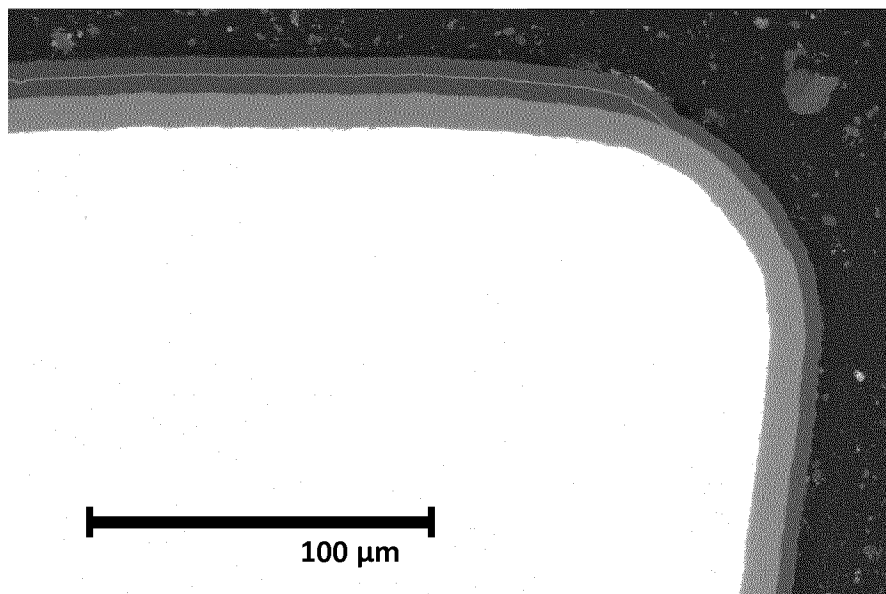

FIG. 8

INTERNATIONAL SEARCH REPORT

International application No
PCT/EP2013/077669

A. CLASSIFICATION OF SUBJECT MATTER
 INV. C23C30/00 C23C28/04 C23C16/32 C23C16/34 C23C16/36
 C23C16/40 C23C28/00 B23K26/36 B23C5/22
 ADD.
 According to International Patent Classification (IPC) or to both national classification and IPC

B. FIELDS SEARCHED
 Minimum documentation searched (classification system followed by classification symbols)
 C23C B23K B23C

Documentation searched other than minimum documentation to the extent that such documents are included in the fields searched

Electronic data base consulted during the international search (name of data base and, where practicable, search terms used)
 EPO-Internal, COMPENDEX, INSPEC, WPI Data

C. DOCUMENTS CONSIDERED TO BE RELEVANT

Category*	Citation of document, with indication, where appropriate, of the relevant passages	Relevant to claim No.
X	US 5 368 418 A (BENTJENS BERND [DE] ET AL) 29 November 1994 (1994-11-29) column 3, lines 58-64 column 5, lines 18-21; figure 3 -----	1-8, 11-14
A	EP 0 812 650 A2 (SUMITOMO ELECTRIC INDUSTRIES [JP]) 17 December 1997 (1997-12-17) figure 1; example 1 -----	1-16
A	EP 1 616 976 A2 (SANDVIK INTELLECTUAL PROPERTY [SE]) 18 January 2006 (2006-01-18) paragraphs [0020] - [0022]; figures 3.2-3.4 -----	1-16

Further documents are listed in the continuation of Box C.

See patent family annex.

* Special categories of cited documents :

- "A" document defining the general state of the art which is not considered to be of particular relevance
- "E" earlier application or patent but published on or after the international filing date
- "L" document which may throw doubts on priority claim(s) or which is cited to establish the publication date of another citation or other special reason (as specified)
- "O" document referring to an oral disclosure, use, exhibition or other means
- "P" document published prior to the international filing date but later than the priority date claimed

- "T" later document published after the international filing date or priority date and not in conflict with the application but cited to understand the principle or theory underlying the invention
- "X" document of particular relevance; the claimed invention cannot be considered novel or cannot be considered to involve an inventive step when the document is taken alone
- "Y" document of particular relevance; the claimed invention cannot be considered to involve an inventive step when the document is combined with one or more other such documents, such combination being obvious to a person skilled in the art
- "&" document member of the same patent family

Date of the actual completion of the international search 13 March 2014	Date of mailing of the international search report 20/03/2014
---	---

Name and mailing address of the ISA/ European Patent Office, P.B. 5818 Patentlaan 2 NL - 2280 HV Rijswijk Tel. (+31-70) 340-2040, Fax: (+31-70) 340-3016	Authorized officer Hoyer, Wolfgang
--	--

INTERNATIONAL SEARCH REPORT

Information on patent family members

International application No

PCT/EP2013/077669

Patent document cited in search report	Publication date	Patent family member(s)	Publication date	
US 5368418	A	29-11-1994	DE 4213284 C1	01-04-1993
			EP 0566984 A1	27-10-1993
			ES 2079917 T3	16-01-1996
			JP H068032 A	18-01-1994
			US 5368418 A	29-11-1994

EP 0812650	A2	17-12-1997	DE 69718847 D1	13-03-2003
			DE 69718847 T2	28-08-2003
			EP 0812650 A2	17-12-1997
			KR 100380262 B1	19-08-2003
			US 6082936 A	04-07-2000

EP 1616976	A2	18-01-2006	CN 1721108 A	18-01-2006
			EP 1616976 A2	18-01-2006
			IL 169164 A	30-06-2010
			JP 5000864 B2	15-08-2012
			JP 2006026891 A	02-02-2006
			KR 20060050142 A	19-05-2006
			SE 0401868 A	14-01-2006
			US 2006029831 A1	09-02-2006
