



- (51) International Patent Classification:  
H04M 7/00 (2006.01) G01R 33/00 (2006.01)
- (21) International Application Number:  
PCT/IL2014/050180
- (22) International Filing Date:  
18 February 2014 (18.02.2014)
- (25) Filing Language: English
- (26) Publication Language: English
- (30) Priority Data:  
61/767,273 21 February 2013 (21.02.2013) US
- (71) Applicant: WISE-SEC LTD. [IL/IL]; 145A Yaffo Road, 35251 Haifa (IL).
- (72) Inventor: MAOR, Vadim; 22 Yitzhak Sadeh Street, 3655323 Kiryat-Tivon (IL).
- (74) Agents: G.E. EHRLICH (1995) LTD. et al.; 11 Mena-chem Begin Road, 5268104 Ramat Gan (IL).
- (81) Designated States (unless otherwise indicated, for every kind of national protection available): AE, AG, AL, AM, AO, AT, AU, AZ, BA, BB, BG, BH, BN, BR, BW, BY, BZ, CA, CH, CL, CN, CO, CR, CU, CZ, DE, DK, DM,

DO, DZ, EC, EE, EG, ES, FI, GB, GD, GE, GH, GM, GT, HN, HR, HU, ID, IL, IN, IR, IS, JP, KE, KG, KN, KP, KR, KZ, LA, LC, LK, LR, LS, LT, LU, LY, MA, MD, ME, MG, MK, MN, MW, MX, MY, MZ, NA, NG, NI, NO, NZ, OM, PA, PE, PG, PH, PL, PT, QA, RO, RS, RU, RW, SA, SC, SD, SE, SG, SK, SL, SM, ST, SV, SY, TH, TJ, TM, TN, TR, TT, TZ, UA, UG, US, UZ, VC, VN, ZA, ZM, ZW.

- (84) Designated States (unless otherwise indicated, for every kind of regional protection available): ARIPO (BW, GH, GM, KE, LR, LS, MW, MZ, NA, RW, SD, SL, SZ, TZ, UG, ZM, ZW), Eurasian (AM, AZ, BY, KG, KZ, RU, TJ, TM), European (AL, AT, BE, BG, CH, CY, CZ, DE, DK, EE, ES, FI, FR, GB, GR, HR, HU, IE, IS, IT, LT, LU, LV, MC, MK, MT, NL, NO, PL, PT, RO, RS, SE, SI, SK, SM, TR), OAPI (BF, BJ, CF, CG, CI, CM, GA, GN, GQ, GW, KM, ML, MR, NE, SN, TD, TG).

**Declarations under Rule 4.17:**

- of inventorship (Rule 4.17(iv))

**Published:**

- with international search report (Art. 21(3))

[Continued on next page]

(54) Title: PROXIMITY DETECTION

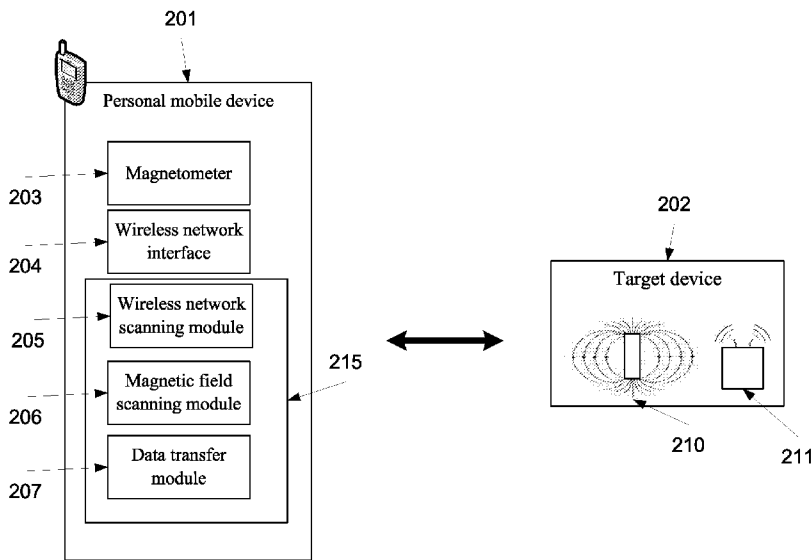

FIG. 1

(57) Abstract: A method of detecting a proximity to a target device. The method comprises scanning a wireless network frequency band in a personal mobile device to discover at least one wireless network signal, triggering, in response to a discovery of the at least one wireless network signal, a magnetic field scan of a magnetometer operated by the personal mobile device, detecting, in the personal mobile device, according to the magnetic field scan, a presence or an absence of a magnetic field signature associated with a predefined proximity to a target device.



- *before the expiration of the time limit for amending the claims and to be republished in the event of receipt of amendments (Rule 48.2(h))*

## PROXIMITY DETECTION

FIELD AND BACKGROUND OF THE INVENTION

The present invention, in some embodiments thereof, relates to methods and  
5 systems for establishing communication between electronic devices and, more particularly, but not exclusively, to methods and systems for identifying conditions for data transfer based on estimated proximity.

There are several wireless communication protocols to make a data transfer connection between two devices, for example a wireless local area network (WLAN)  
10 protocol, such as the IEEE 802.11 Standard, also known as Wi-Fi™, wireless personal area network (WPAN) protocol, such as the IEEE 802.15 Standard, also known as Bluetooth™, and IEEE 802.15.4 Standard, also known as ZigBee™. These protocol allow peer-to-peer direct connections between devices.

Another protocol that may be used for exchange of data between the portable  
15 device and the external device in short ranges, for example less than 20 centimeters (cm), is a near field communication (NFC) protocol. NFC uses magnetic field induction, where one loop antenna in one device comes sufficiently close to another loop antenna in another device, effectively forming an air-core transformer in which data is transferred between the two devices.

20 SUMMARY OF THE INVENTION

According to some embodiments of the present invention, there is provided a method of detecting a proximity to a target device. The method comprises scanning a wireless network frequency band in a personal mobile device to discover at least one wireless network signal, triggering, in response to a discovery of the at least one wireless  
25 network signal, a magnetic field scan of a magnetometer operated by the personal mobile device, and detecting, in the personal mobile device, according to the magnetic field scan, a presence or an absence of a magnetic field signature associated with a predefined proximity to a target device.

Optionally, the at least one wireless network signal comprises a plurality of  
30 wireless network signals from a plurality of different transmitting units which are physically detached from the target device.

Optionally, the at least one wireless network signal comprises at least one beacon signal.

Optionally, the magnetic field signature includes a direction or magnitude which varies over time.

5           Optionally, the magnetic field signature is a change of at least about 100 Tesla (T).

Optionally, the method comprises conducting, in response to the detection of the presence, a data transfer between the personal mobile device and the target device.

10           Optionally, the method comprises conducting, in response to the detection of the presence, an event in the personal mobile device.

Optionally, the method comprises conducting, in response to the detection of the presence, a data transfer between the personal mobile device and a remote device.

15           More optionally, the method comprises acquiring an identifier of the target device according to an analysis of at least one of the at least one wireless network signal and the magnetic field signature; wherein the data transfer is in a data transfer session selected from a plurality of data transfer sessions according to the identifier.

More optionally, the method comprises identifying a current orientation of the personal mobile device; wherein the conducting is performed if the current orientation matches a desired orientation.

20           More optionally, the method comprises identifying a current location of the personal mobile device; wherein the conducting is performed if the current location matches a desired location.

Optionally, the triggering comprises measuring strength of the at least one wireless network signal and performing the triggering accordingly.

25           Optionally, the scanning comprises transmitting a plurality of inquiry messages to induce at least one response from at least one transmitting unit which generates the at least one wireless network signal.

30           According to some embodiments of the present invention, there is provided a personal mobile device that comprises a processor, a wireless network interface which performs a wireless network scan of a wireless network frequency band to detect at least one wireless network signal, a magnetometer, and an control module which operates the magnetometer to perform a magnetic field scan in response to a discovery of the at least

one wireless network signal and determines using the processor whether a predefined proximity to a target device is identified according to the magnetic field scan.

Optionally, the system further comprises a data transfer module which participates, in response to the detection of the predefined proximity, in a data transfer session wherein data is transferred between the personal mobile device and the target device.

Optionally, the personal mobile device is a cellular device and the magnetometer and the wireless network interface are integrated components of the cellular device.

According to some embodiments of the present invention, there is provided a system for allowing personal mobile devices to detect being in a predefined proximity with target devices. The system comprises a plurality of signal transmitting units which are distributed in a monitored space, the plurality of signal transmitting units having a plurality of transmission areas forming a plurality of overlapping transmission coverage areas in the monitored space, a plurality of target devices which are distributed among the plurality of overlapping transmission coverage areas, each the target device having a magnet generating a magnetic field signature, and a plurality of control modules which are installed in a plurality of personal mobile devices, each the control module operates a respective the personal mobile device to identify a combination of wireless signals from the plurality of signal transmitting units and to identify accordingly one of the a plurality of overlapping transmission coverage areas, each the control module operates a magnetometer of the respective personal mobile device to conduct a magnetic field scan in response the identification of the combination of wireless signals and to identify accordingly a respective the magnetic field signature associated with one of the plurality of target devices

Optionally, the magnetic field signature changes over time.

Optionally, the magnet is an electromagnet; each the target device in a certain overlapping transmission coverage area operates a respective the electromagnet to generate a certain magnetic field signature which is different from any magnetic field signature of any the target device which is located in the overlapping transmission coverage area. Unless otherwise defined, all technical and/or scientific terms used herein have the same meaning as commonly understood by one of ordinary skill in the art to which the invention pertains. Although methods and materials similar or equivalent to

those described herein can be used in the practice or testing of embodiments of the invention, exemplary methods and/or materials are described below. In case of conflict, the patent specification, including definitions, will control. In addition, the materials, methods, and examples are illustrative only and are not intended to be necessarily  
5 limiting.

Implementation of the method and/or system of embodiments of the invention can involve performing or completing selected tasks manually, automatically, or a combination thereof. Moreover, according to actual instrumentation and equipment of embodiments of the method and/or system of the invention, several selected tasks could  
10 be implemented by hardware, by software or by firmware or by a combination thereof using an operating system.

For example, hardware for performing selected tasks according to embodiments of the invention could be implemented as a chip or a circuit. As software, selected tasks according to embodiments of the invention could be implemented as a plurality of  
15 software instructions being executed by a computer using any suitable operating system. In an exemplary embodiment of the invention, one or more tasks according to exemplary embodiments of method and/or system as described herein are performed by a data processor, such as a computing platform for executing a plurality of instructions. Optionally, the data processor includes a volatile memory for storing instructions and/or  
20 data and/or a non-volatile storage, for example, a magnetic hard-disk and/or removable media, for storing instructions and/or data. Optionally, a network connection is provided as well. A display and/or a user input device such as a keyboard or mouse are optionally provided as well.

## 25 BRIEF DESCRIPTION OF THE DRAWINGS

Some embodiments of the invention are herein described, by way of example only, with reference to the accompanying drawings. With specific reference now to the drawings in detail, it is stressed that the particulars shown are by way of example and for purposes of illustrative discussion of embodiments of the invention. In this regard, the  
30 description taken with the drawings makes apparent to those skilled in the art how embodiments of the invention may be practiced.

In the drawings:

FIG. 1 is a flowchart of proximity detection process which may be used for data transfer, according to some embodiments of the present invention;

FIG. 2 is a schematic illustration of an exemplary personal mobile device which  
5 detects proximity with an exemplary target device, for example by implementing the proximity detection process of FIG. 1, according to some embodiments of the present invention;

FIG. 3 is a sequence chart depicting communication behavior of a control module of a personal mobile device with a network interface, a magnetometer, and a  
10 timer of the personal mobile device, according to some embodiments of the present invention;

FIG. 4 is a schematic illustration of a plurality of signal transmitting units distributed in a monitored space, according to some embodiments of the present invention; and

FIG. 5 is a flowchart of proximity detection process wherein a magnetic field scan is initiated in response to the detection of a combination of wireless network  
15 signals, according to some embodiments of the present invention.

#### DESCRIPTION OF EMBODIMENTS OF THE INVENTION

20 The present invention, in some embodiments thereof, relates to methods and systems for establishing communication between electronic devices and, more particularly, but not exclusively, to methods and systems for identifying conditions for data transfer based on estimated proximity.

According to some embodiments of the present invention, there are methods and  
25 systems of detecting a proximity between a personal mobile device, such as a cellular phone and a target device, such as a terminal, based on a magnetic field detection triggered in response to a discover of one or more wireless network signals, optionally in a desired strength. This proximity detection may be used as a sign for establishing a data transfer session between the personal mobile device and the target device and/or a  
30 remote device, for example for approving transaction(s), receiving information pertaining to product(s) located nearby, selecting object(s) and/or the like. The wireless

network signals may be WPAN and/or WLAN signals, for example as exemplified below.

According to some embodiments of the present invention, there are methods and systems of using an arrangement of wireless network signal transmitting units deployed  
5 in a monitored space to create overlapping transmission coverage areas which indicate to personal mobile devices when to initiate a magnetic field scan for identifying magnetic field signatures of target devices located in the overlapping transmission coverage areas. Optionally, different target devices have different magnetic field signatures, for example generated by electromagnets which are operated to generate magnetic field signatures  
10 based on different patterns.

Optionally, these methods and systems allow deploying low cost target devices without integrated wireless network signal transmitting units, reducing the cost of distributing target devices in a monitored space.

Before explaining at least one embodiment of the invention in detail, it is to be  
15 understood that the invention is not necessarily limited in its application to the details of construction and the arrangement of the components and/or methods set forth in the following description and/or illustrated in the drawings and/or the Examples. The invention is capable of other embodiments or of being practiced or carried out in various ways.

Reference is now made to FIG. 1, which is a flowchart 100 of proximity  
20 estimation process wherein a magnetic field detection is triggered in response to a discover of a wireless network signal, optionally in a desired strength, and used as a sign proximity between a personal mobile device and a target device, optionally for establishing a data transfer session, according to some embodiments of the present  
25 invention. The personal mobile device means a mobile client terminal, such as a cellular device, a tablet, a Smartphone, a pair of smart glasses, and/or any other personal communication device. A communication device means a personal mobile device or a device used to interface with personal mobile devices, for example a beacon, a reader, a detection chip, a reading station, a computing unit and/or the like. The communication  
30 device, also referred to as a target device, may be portable or non-portable, for example a fixed device such as a desktop personal computer and a wireless access point. The method 100 is based on using a magnetometer identifies a magnetic field and operated to



detect a certain magnetic field signature, for example a magnetic field magnitude change (or disturbance) of about 140-160 Tesla (T) units, for example at least about 100T over a period, for instance 150T, for example during less than 6 seconds, for instance during less than 2 seconds and/or magnetic field direction change, for example by an  
5 electromagnet. For brevity, a magnetic field magnitude change may refer to a magnetic field disturbance. Such a magnetic field magnitude change may be an outcome of a material with magnetic influence such as metal, optionally a magnet or electromagnet placed in proximity and/or in the target device and generating the certain magnetic field signature, for instance when distance thereto is decreased. For brevity, a magnet is used  
10 herein to describe an element generating a magnetic field.

A process during which readings of the magnetometer are processed to detect the magnetic field signature is optionally triggered in response to the detection of a wireless network signal, optionally in a desired strength and/or from an identified transmitter. The magnetic field signature may thus be read in a process that is automatically  
15 triggered in response to the detection of a wireless network signal indicative of the proximity of a target network device. The wireless network signal may be a wireless network signal having an strength above a predefined threshold, for example having a strength of more than -55db, for example above -22db. The personal mobile device may scan for wireless network signals periodically, for instance, every second, 2 second, 10  
20 seconds, 1 minute or any intermediate or shorter period.

The detection of the magnetic field signature is indicative of a desired proximity between the personal mobile device and the target device, for example less than 20 cm, 10 cm, 1 cm, or any intermediate or smaller distance. After the magnetic field signature is detected and therefore proximity is estimated, a data transfer session may be initiated.  
25 The data transfer session may be on a wireless network connection. For example, a WPAN protocol may be initiated by personal mobile device and the target device. The created connection may be a peer-to-peer connection. The connection may be used for a unidirectional data transfer, for example of identification (ID) and/or authentication data, for instance for payments. The connection may be used for a bidirectional data transfer,  
30 for example data related to interactive communication. Optionally, the method 100 implemented as a programmed processor with firmware or software.

Reference is now also made to FIG. 2, which is a schematic illustration of an exemplary personal mobile device 201 which estimates a proximity to an exemplary target device 202, according to some embodiments of the present invention, for example for establishing a data transfer session therewith. The exemplary target device 202 is optionally a payment terminal, an entrance terminal, a proximity identifier terminal, a data receiving terminal, and/or a data transmitting terminal. The exemplary target device 202 may be implemented by a computing unit, such as a laptop, a desktop, Smartphone, a tablet, an access point, a router, and/or the like.

The exemplary target device 202 includes a magnetic component 210, such a magnet or electromagnet, which generates magnetic field, for example a fixed magnetic field or a variable magnetic field. The exemplary target device 202 includes a wireless network module 211 which transmits a wireless network, such as an inquiry message for establishing a connection, a response to an inquiry message for establishing a connection, a beacon signal and/or the like. The personal mobile device 201 includes a magnetometer 203, also referred to as a digital compass module, a compass integrated circuit (IC), for instance a BMC150 eCompass module for battery-driven mobile devices, such as Smartphones, tablet computers and watches which the specification thereof is incorporated herein by reference. The magnetometer 203 is designed to perform a magnetic field scan, detecting a presence and/or an absence of a magnetic field signature indicative of a proximity to a target device.

The personal mobile device 201 includes a wireless network interface 204 that is set to perform a wireless network scan of a wireless network frequency band to detect a wireless network signal. For example, the wireless network interface 204 may be a Bluetooth™ module, a WiFi module, a ZigBee™ module and/or the like. The exemplary personal mobile device 201 further includes a wireless network scanning module 205, for example an application or a software, which is set to analyze readings of the wireless network interface 204 and to discover accordingly the presence and/or absence of a wireless network signal from the target device 202 according to the wireless network scan. Optionally, only wireless network signals having strength above a certain threshold or within a certain range are analyzed. In such a manner, only devices 202 within a certain range from the exemplary personal mobile device 201 are discoverable. For example, only if the strength of the wireless network signal is above a predefined

threshold, for example above -55db, for example above -22db, the wireless network interface 204 is discovered. The target device 202 further includes a magnetic field scanning module 206, for example a software module and/or an application, which triggers the initiation of a magnetic field scan, held by the magnetometer 203, in response to a discovery of the target device by the wireless network scanning module 205. The magnetic field scanning module 206 analyzes the magnetic field scan, for example as described below, and determine accordingly whether a predefined proximity is identified. The personal mobile device 201 further includes a data transfer module 207 which performs, in response to the detection of said predefined proximity, a data transfer between the personal mobile device 201 and target devices 202 or another remote device. The data transfer module 207 may be a software module, for example an application. Optionally, the wireless network scanning module 205 the magnetic field scanning module 206, and the data transfer module 207 are part of an application installed in the personal mobile device 201, for example an operating system functionality, an app store application, and/or the like, for example functionalities of a control module 215. Components 203-207 are optionally integrated in the housing of the personal mobile device 201.

As depicted in reference numeral 101 of FIG. 1, in use, the personal mobile device 201 scans a wireless network frequency band, for example using the wireless network interface 204, to discover a wireless network signal from a target device, such as 202. The wireless network signal may be a beacon signal that is sent continuously, iteratively, and/or sequentially, by the target device 202. The wireless network signal may an inquiry message sent by the target device 202 to induce responses from the personal mobile device 201, or *vice versa*, a response to an inquiry message sent by the personal mobile device 201. For example, the wireless network interface 204 is operated in an inquiry phase, inviting other devices to form a piconet. This solicits responses from other devices. The target device 202, which is optionally configured to be willing to join a piconet respond to the wireless network interface 204's solicitation. In the inquiry phase, the wireless network interface 204 may solicit responses by transmitting a standard packet, called identifier (ID) packets, on different hop channels (i.e., on different frequencies), and listens for response packets, such as frequency hopping sequence (FHS) packets, from the target device 202. The target device 202 puts its own

address and clock values in the packet. Receiving an FHS packet by the personal mobile device 201 indicates that the target device 202 is willing form a piconet with the personal mobile device 201.

Optionally, the desired wireless network signal is determined according to the  
5 location of the personal mobile device 201. The location of the personal mobile device 201 is optionally acquired from a global positioning system (GPS) and/or cellular positioning module that are integrated therein. In such embodiment, a list that associates between different geographical locations and different wireless network signal may be used, indicating which wireless network signal should be in different geographical  
10 locations. The list may be updated from time to time, for example with the location of different terminals, such as payment terminals.

Now, as shown at 102, if the target device 201 is discovered, for example in response to the identification of a wireless network signal which includes its ID, a magnetic field scan of the magnetometer 203 operated by the personal mobile device  
15 201 to detect a presence or an absence of a magnetic field signature associated with a predefined proximity to the target device 202. The magnetic field signature is optionally a change in the magnitude (i.e. an increase) of at least about 100T, for example about 150T, over a period, for example during less than 3 seconds, and/or a change in the direction of the magnetic field signature. For example, a magnitude change indicates that  
20 the personal mobile device 201 is brought near to the target device 202 or vice versa. The magnetic field signature may also be a change in magnitude and/or direction which is controlled by an electromagnet, for example according to a pattern indicative of a proximity to a certain target device. In one example, a magnetic field signature is defined by a change in direction during a period, for example in a certain tempo or  
25 frequency.

As shown at 103, the personal mobile device 201 may now estimate, according to the magnetic field, whether the predefined proximity to the target device 202 is achieved.

Optionally, the personal mobile device 201 may also estimate the orientation of  
30 the personal mobile device 201, for example as sensed or measured by an accelerometer, a gyroscope and/or any other orientation detection sensor which is integrated in the housing of the personal mobile device 201. Additionally or alternatively, the personal

mobile device 201 may also estimate the location of the personal mobile device 201, for example using a global positioning system (GPS) and/or cellular positioning module. In such embodiments, in addition to the predefined proximity, matching with a desired orientation and/or location may be estimated. For example, an estimation whether the personal mobile device 201 is in a certain orientation, for example parallel or perpendicular to the ground or not and/or whether the personal mobile device 201 is in a certain geographical area may be estimated.

Now, as shown at 104, a data transfer between the personal mobile device 201 and the target device 202 or a remote device may be performed in response to the detection of the predefined proximity and optionally the location and/or orientation of the personal mobile device 201. The data transfer session may include identification of a unique ID of the devices, authentication, handshake procedure, negotiation procedure, transfer speed adaptation, and/or the like. The identity of the target device 202 optionally dictates which data transfer session is established, for example an information session wherein data is forwarded to the personal mobile device, a payment session wherein a transaction is approved on behalf of a user associated with the personal mobile device, a selection session wherein a selection of an object is approved on behalf of the user, and/or a presence session indicating that the user was in a certain location, for example with a time clock terminal that register arrival to work and/or a parking lot.

Reference is now also made FIG. 3, which is a sequence chart depicting communication behavior of a control module of the personal mobile device 201, such as 215, with the network interface 204, the magnetometer 203, and a timer 220 of the personal mobile device 201, according to some embodiments of the present invention.

First, as shown at 301, the control module 215 instructs the wireless network interface 204 to search for a wireless network signal, for example an inquiry message or a response to an inquiry message, for instance according to Bluetooth™ protocol. The wireless network signal may be analyzed to extract a unique ID of the transmitting party, verifying that it is actually the target device 202. Then, as shown at 302, if the wireless network signal is detected (marked herein as a touchDetected() function) and optionally verified, a proximity to the target device 202 is induced (marked herein by a touchDetected flag). When the wireless network signal is detected, a magnetic field scan is initiated, as shown at 303. If during a certain period, as shown at 305, a magnetic field

signature is identified, for example as shown by 304, an realization of a desired proximity to the target device 202 is estimated, for example a distance of less than 20 cm, 10 cm, 1 cm, or any intermediate or smaller distance. After the period ends, the scan may be halt 306. As shown at 307, if a magnetic field signature is detected proximity notification is presented to the user of the personal mobile device 201 and/or to a user of the target device 202. For example, when the target device 202 is a payment terminal, a user interface (UI) that allows the user of the personal mobile device 201 to approve a quote is presented on the screen of the personal mobile device 201, preferably with the quote that is acquired from the target device 202, for instance during a data transfer session that is established between the personal mobile device 201 and the target device 202.

According to some embodiments of the present invention, a proximity to a target device having a magnetic component is estimated by an analysis of a combination of wireless network signals originated from a number of different signal transmitting units, for example beacons or access points. For example, reference is now also made to FIG. 4, which is a schematic illustration of a plurality of signal transmitting units, such as 401, distributed in a monitored space 400, according to some embodiments of the present invention.

The different signal transmitting units have overlapping transmission coverage areas, for example as shown at 402 which is an overlapping transmission coverage area of signals from signal transmitting units 401, 411, and 412. The signal transmitting units are physically detached from the target device. This allows identifying a proximity to a target device 403 with a magnetic component deployed in the area 400 according to the combination of wireless network signals. For example, FIG. 5 is a flowchart of a proximity detection process wherein a magnetic field scan is initiated in response to the detection of a combination of wireless network signals, according to some embodiments of the present invention. 102-103 and optional 104 are as described above with reference to FIG. 2; however, 101 of FIG. 2 is replaced with 502 that indicates the magnetic field scan is initiated in response to the detection of a combination of wireless network signals and not just in response to the detection of a single wireless network signal. Optionally, the personal mobile device 201 hosts and/or accesses a dataset associating between combinations of wireless network signals, for example unique ID of beacons which is

encoded in the wireless network signals, for example in a Bluetooth protocol messages, and target devices, for example payment terminals. In use, when a certain combination of wireless network signals is identified, the magnetic field scan is triggered to identify a desired proximity to a target device.

5           Optionally, a number of target devices are deployed in the same overlapping transmission coverage area, namely in an area where the same combination of wireless network signals from different transmitting units is identified when a wireless network scan is conducted. In such embodiments, each target device in this area is set to generate a different magnetic field signature, for example using an electromagnet and the  
10           personal mobile device 201 hosts and/or accesses a dataset associating between each of a plurality of combinations of wireless network signals and a set of magnetic field signatures of different target devices, for example different information terminals. In such embodiments, an electromagnet of each target device in a certain overlapping transmission coverage area generates a magnetic field having a pattern that varies over  
15           time. In use, when the combination of wireless network signals in the certain overlapping transmission coverage area is detected, a magnetic field scan is initiated. Detected magnetic field change(s) are recorded and matched with the patterns documented in the dataset. A match between the recorded magnetic field and a certain pattern of the patterns is indicative of a proximity to the target device associated with the  
20           certain pattern. In an exemplary embodiment, signal transmitting units are deployed in a space, for example a commercial space, forming a set of overlapping transmission coverage areas. In each overlapping transmission coverage area, one or more target devices are deployed, for example information terminals set to transmit information about products placed in a certain subspace, for example a shelf and/or payment  
25           terminals, such as point of sale terminals set to perform a transaction with the user of the personal mobile device. A personal mobile device of a user who is in the space, executes iteratively a communication establishment process, for example as depicted in FIG. 4. The target device detects events wherein the user locates her personal mobile device in proximity to a selected target device by identifying combinations of wireless network  
30           signals that trigger the identification of respective magnetic field signatures. In each event, a suitable data transfer session is triggered, for example an information session wherein information about a certain product presented on the display of the personal

mobile device, a selection session wherein a certain product is selected for purchasing by the user in response to the detected event, and/or a payment session wherein a payment for selected and/or otherwise designated product(s) is made by the user in response to the detected event.

5           It should be noted that deploying transmitting units, for example as depicted in FIG. 4 allows using a number of transmitting units to cover an area that include a much larger number of target devices. For example, three transmitting units may be used to cover an area with more than 8 target devices. This allows numerous personal mobile devices to establish data transfer sessions, optionally simultaneously, with selected target  
10 devices that do not have a transmitting unit, such as a wireless network module. In such embodiments, the deployment costs are relatively low as the target devices do not have to be equipped with transmitting units to allow a detection of proximity thereto.

It is expected that during the life of a patent maturing from this application many relevant systems and methods will be developed and the scope of the term a mobile  
15 device, a terminal, and a module is intended to include all such new technologies *a priori*.

As used herein the term “about” refers to  $\pm 10\%$ .

The terms "comprises", "comprising", "includes", "including", “having” and their conjugates mean "including but not limited to". This term encompasses the terms  
20 "consisting of" and "consisting essentially of".

The phrase "consisting essentially of" means that the composition or method may include additional ingredients and/or steps, but only if the additional ingredients and/or steps do not materially alter the basic and novel characteristics of the claimed composition or method.

25           As used herein, the singular form "a", "an" and "the" include plural references unless the context clearly dictates otherwise. For example, the term "a compound" or "at least one compound" may include a plurality of compounds, including mixtures thereof.

The word “exemplary” is used herein to mean “serving as an example, instance or  
30 illustration”. Any embodiment described as “exemplary” is not necessarily to be construed as preferred or advantageous over other embodiments and/or to exclude the incorporation of features from other embodiments.



The word “optionally” is used herein to mean “is provided in some embodiments and not provided in other embodiments”. Any particular embodiment of the invention may include a plurality of “optional” features unless such features conflict.

Throughout this application, various embodiments of this invention may be presented in a range format. It should be understood that the description in range format is merely for convenience and brevity and should not be construed as an inflexible limitation on the scope of the invention. Accordingly, the description of a range should be considered to have specifically disclosed all the possible subranges as well as individual numerical values within that range. For example, description of a range such as from 1 to 6 should be considered to have specifically disclosed subranges such as from 1 to 3, from 1 to 4, from 1 to 5, from 2 to 4, from 2 to 6, from 3 to 6 etc., as well as individual numbers within that range, for example, 1, 2, 3, 4, 5, and 6. This applies regardless of the breadth of the range.

Whenever a numerical range is indicated herein, it is meant to include any cited numeral (fractional or integral) within the indicated range. The phrases “ranging/ranges between” a first indicate number and a second indicate number and “ranging/ranges from” a first indicate number “to” a second indicate number are used herein interchangeably and are meant to include the first and second indicated numbers and all the fractional and integral numerals therebetween.

It is appreciated that certain features of the invention, which are, for clarity, described in the context of separate embodiments, may also be provided in combination in a single embodiment. Conversely, various features of the invention, which are, for brevity, described in the context of a single embodiment, may also be provided separately or in any suitable subcombination or as suitable in any other described embodiment of the invention. Certain features described in the context of various embodiments are not to be considered essential features of those embodiments, unless the embodiment is inoperative without those elements.

Although the invention has been described in conjunction with specific embodiments thereof, it is evident that many alternatives, modifications and variations will be apparent to those skilled in the art. Accordingly, it is intended to embrace all such alternatives, modifications and variations that fall within the spirit and broad scope of the appended claims.

All publications, patents and patent applications mentioned in this specification are herein incorporated in their entirety by reference into the specification, to the same extent as if each individual publication, patent or patent application was specifically and individually indicated to be incorporated herein by reference. In addition, citation or  
5 identification of any reference in this application shall not be construed as an admission that such reference is available as prior art to the present invention. To the extent that section headings are used, they should not be construed as necessarily limiting.

## WHAT IS CLAIMED IS:

1. A method of detecting a proximity to a target device, comprising:
  - scanning a wireless network frequency band in a personal mobile device to discover at least one wireless network signal;
  - triggering, in response to a discovery of said at least one wireless network signal, a magnetic field scan of a magnetometer operated by said personal mobile device; and
  - detecting, in said personal mobile device, according to said magnetic field scan, a presence or an absence of a magnetic field signature associated with a predefined proximity to a target device.
2. The method of claim 1, wherein said at least one wireless network signal comprises a plurality of wireless network signals from a plurality of different transmitting units which are physically detached from said target device.
3. The method of claim 1, wherein said at least one wireless network signal comprises at least one beacon signal.
4. The method of claim 1, wherein said magnetic field signature includes a direction or magnitude which varies over time.
5. The method of claim 1, wherein said magnetic field signature is a change of at least about 100 Tesla (T).
6. The method of claim 1, further comprising conducting, in response to the detection of said presence, a data transfer between said personal mobile device and said target device.
7. The method of claim 1, further comprising conducting, in response to the detection of said presence, an event in said personal mobile device.

8. The method of claim 1, further comprising conducting, in response to the detection of said presence, a data transfer between said personal mobile device and a remote device.
9. The method of claim 6, further comprising acquiring an identifier of said target device according to an analysis of at least one of said at least one wireless network signal and said magnetic field signature; wherein said data transfer is in a data transfer session selected from a plurality of data transfer sessions according to said identifier.
10. The method of claim 6, further comprising a identifying a current orientation of said personal mobile device; wherein said conducting is performed if said current orientation matches a desired orientation.
11. The method of claim 6, further comprising a identifying a current location of said personal mobile device; wherein said conducting is performed if said current location matches a desired location.
12. The method of claim 1, wherein said triggering comprises measuring strength of said at least one wireless network signal and performing said triggering accordingly.
13. The method of claim 1, wherein said scanning comprises transmitting a plurality of inquiry messages to induce at least one response from at least one transmitting unit which generates said at least one wireless network signal.
14. A computer readable medium comprising computer executable instructions adapted to perform the method of claim 1.
15. A personal mobile device, comprising:
  - a processor;
  - a wireless network interface which performs a wireless network scan of a wireless network frequency band to detect at least one wireless network signal;
  - a magnetometer; and

a control module which operates said magnetometer to perform a magnetic field scan in response to a discovery of said at least one wireless network signal and determines using said processor whether a predefined proximity to a target device is identified according to said magnetic field scan.

16. The system of claim 15, further comprising a data transfer module which participates, in response to the detection of said predefined proximity, in a data transfer session wherein data is transferred between said personal mobile device and said target device.

17. The system of claim 15, wherein said personal mobile device is a cellular device and said magnetometer and said wireless network interface are integrated components of said cellular device.

18. A system for allowing personal mobile devices to detect being in a predefined proximity with target devices, comprising:

a plurality of signal transmitting units which are distributed in a monitored space, said plurality of signal transmitting units having a plurality of transmission areas forming a plurality of overlapping transmission coverage areas in said monitored space;

a plurality of target devices which are distributed among said plurality of overlapping transmission coverage areas, each said target device having a magnet generating a magnetic field signature;

a plurality of control modules which are installed in a plurality of personal mobile devices, each said control module operates a respective said personal mobile device to identify a combination of wireless signals from said plurality of signal transmitting units and to identify accordingly one of said a plurality of overlapping transmission coverage areas, each said control module operates a magnetometer of said respective personal mobile device to conduct a magnetic field scan in response the identification of said combination of wireless signals and to identify accordingly a respective said magnetic field signature associated with one of said plurality of target devices.

19. The system of claim 18, wherein said magnetic field signature changes over time.

20. The system of claim 18, wherein said magnet is an electromagnet; each said target device in a certain overlapping transmission coverage area operates a respective said electromagnet to generate a certain magnetic field signature which is different from any magnetic field signature of any said target device which is located in said overlapping transmission coverage area.

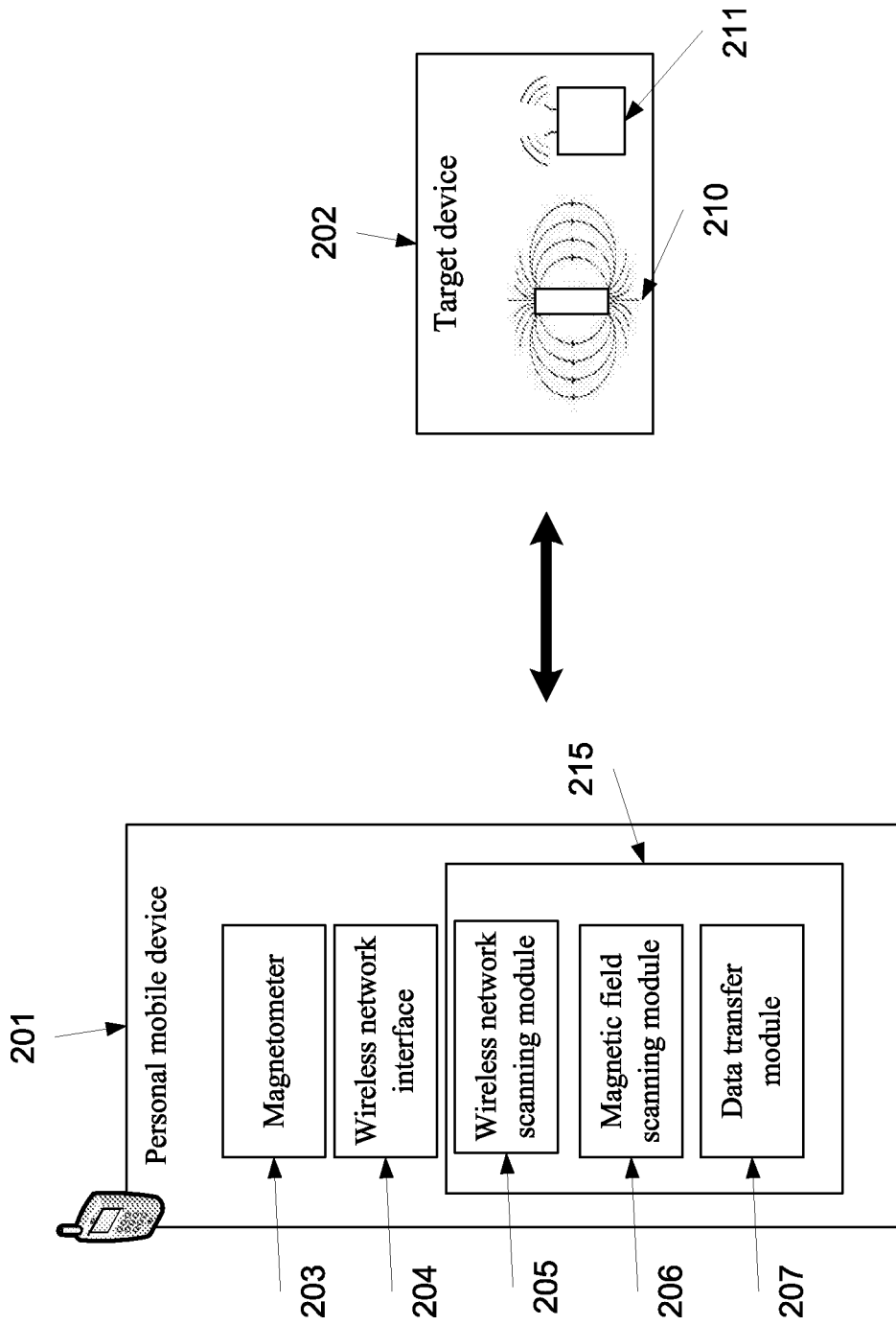
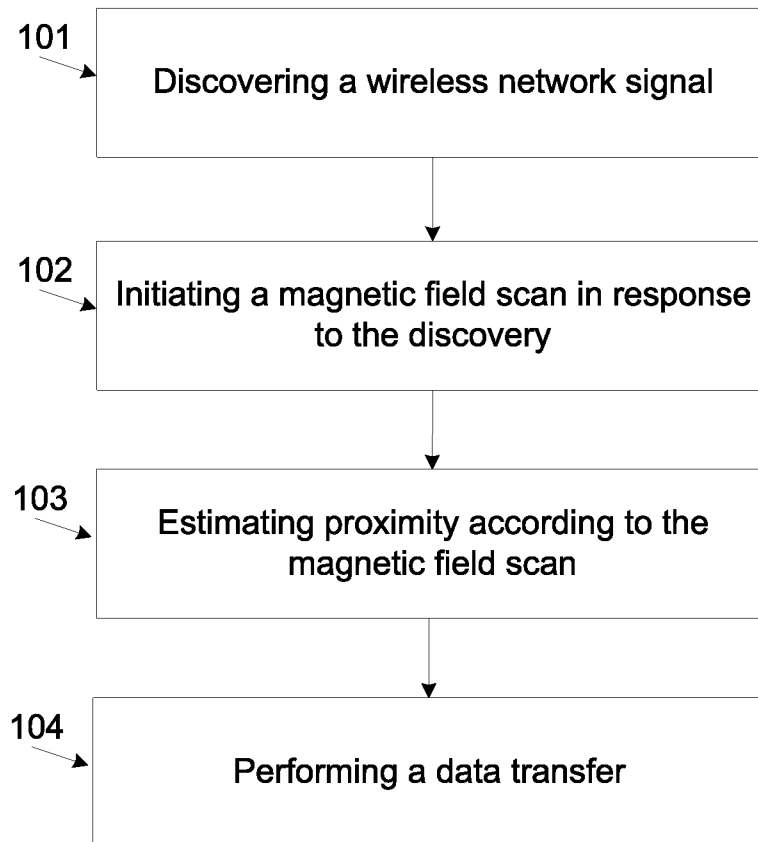

FIG. 1



**FIG. 2**



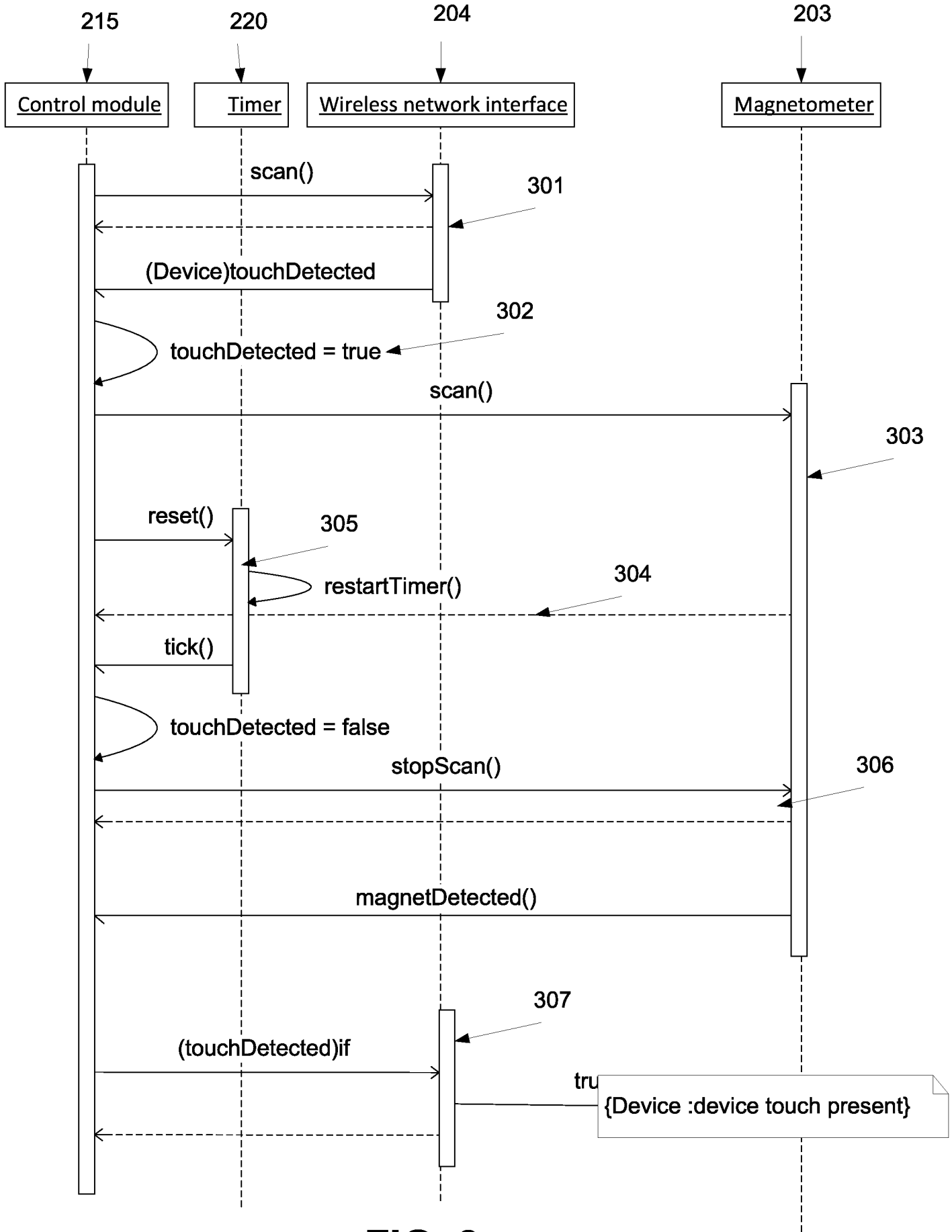
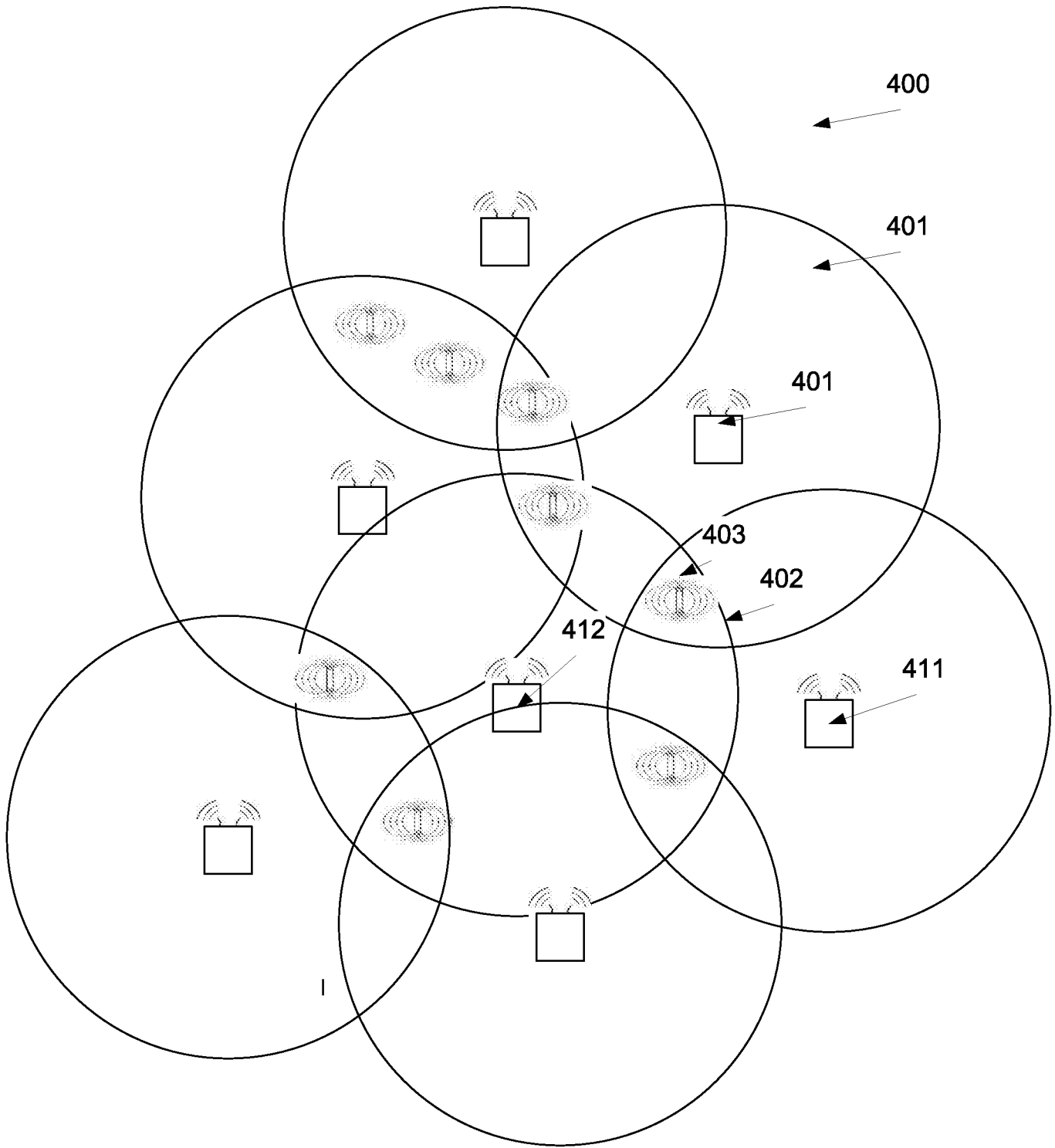
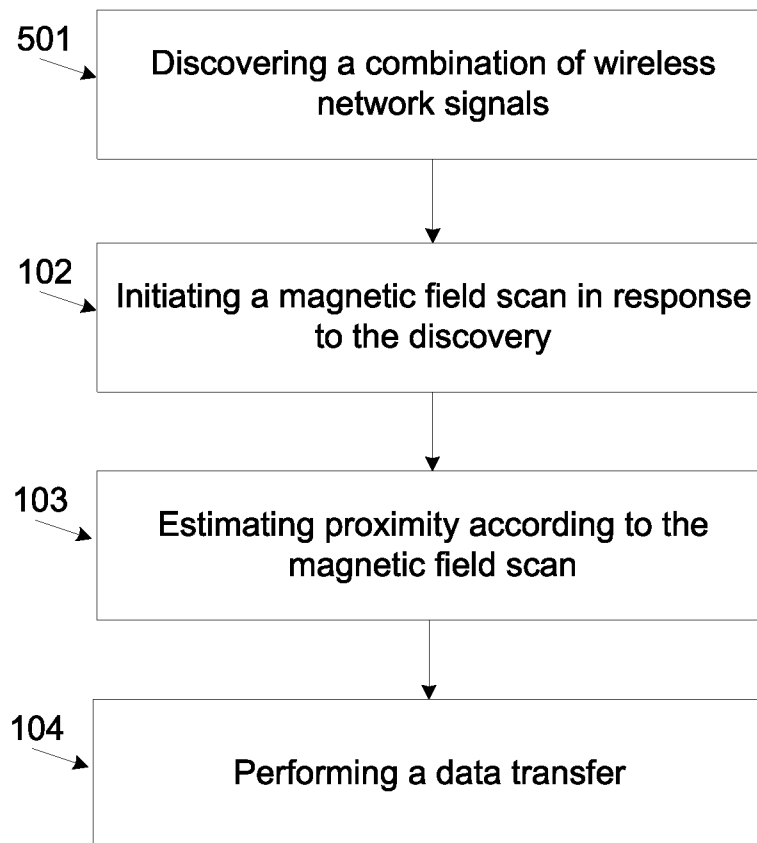

FIG. 3



**FIG. 4**

5/5

**FIG. 5**

## INTERNATIONAL SEARCH REPORT

International application No.

PCT/IL2014/050180

A. CLASSIFICATION OF SUBJECT MATTER IPC (2014.01) H04M 7/00, G01R 33/00		
According to International Patent Classification (IPC) or to both national classification and IPC		
B. FIELDS SEARCHED		
Minimum documentation searched (classification system followed by classification symbols) IPC (2014.01) H04M 7/00, G01R 33/00		
Documentation searched other than minimum documentation to the extent that such documents are included in the fields searched		
Electronic data base consulted during the international search (name of data base and, where practicable, search terms used) Databases consulted: THOMSON INNOVATION, Google Patents Search terms used: detecting, proximity, wireless network, magnetic signature, presence,		
C. DOCUMENTS CONSIDERED TO BE RELEVANT		
Category*	Citation of document, with indication, where appropriate, of the relevant passages	Relevant to claim No.
X	EP 2521342 A1 Research In Motion LTD 07 Nov 2012 (2012/11/07) The whole document	1,3-17
Y	The whole document	2,18-20
Y	US 6937998 B1 Swartz et al. 30 Aug 2005 (2005/08/30) Col. 2, lines 28-45, col. 4, lines 53-59	2,18-20
<input type="checkbox"/> Further documents are listed in the continuation of Box C. <input checked="" type="checkbox"/> See patent family annex.		
* Special categories of cited documents: "A" document defining the general state of the art which is not considered to be of particular relevance "E" earlier application or patent but published on or after the international filing date "L" document which may throw doubts on priority claim(s) or which is cited to establish the publication date of another citation or other special reason (as specified) "O" document referring to an oral disclosure, use, exhibition or other means "P" document published prior to the international filing date but later than the priority date claimed "T" later document published after the international filing date or priority date and not in conflict with the application but cited to understand the principle or theory underlying the invention "X" document of particular relevance; the claimed invention cannot be considered novel or cannot be considered to involve an inventive step when the document is taken alone "Y" document of particular relevance; the claimed invention cannot be considered to involve an inventive step when the document is combined with one or more other such documents, such combination being obvious to a person skilled in the art "&" document member of the same patent family		
Date of the actual completion of the international search 15 Jun 2014		Date of mailing of the international search report 16 Jun 2014
Name and mailing address of the ISA: Israel Patent Office Technology Park, Bldg.5, Malcha, Jerusalem, 9695101, Israel Facsimile No. 972-2-5651616		Authorized officer GORBUNOVA Yelena  Telephone No. 972-2-5651669

**INTERNATIONAL SEARCH REPORT**  
Information on patent family members

International application No.  
PCT/IL2014/050180

Patent document cited search report	Publication date	Patent family member(s)	Publication Date
EP 2521342 A1	07 Nov 2012	EP 2521342 A1	07 Nov 2012
		CA 2775662 A1	06 Nov 2012
<hr/>			
US 6937998 B1	30 Aug 2005	US 6937998 B1	30 Aug 2005
		AT 376221 T	15 Nov 2007
		AT 254314 T	15 Nov 2003
		AT 449386 T	15 Dec 2009
		AT 327543 T	15 Jun 2006
		AT 178419 T	15 Apr 1999
		AT 177226 T	15 Mar 1999
		AT 166472 T	15 Jun 1998
		AT 184123 T	15 Sep 1999
		AT 170306 T	15 Sep 1998
		AT 164959 T	15 Apr 1998
		AT 196025 T	15 Sep 2000
		AT 205948 T	15 Oct 2001
		AT 346349 T	15 Dec 2006
		AT 202230 T	15 Jun 2001
		AT 224566 T	15 Oct 2002
		AT 208929 T	15 Nov 2001
		AT 322048 T	15 Apr 2006
		AT 220467 T	15 Jul 2002
		AT 269994 T	15 Jul 2004
		AU 650833 B2	30 Jun 1994
		AU 1610992 A	19 Nov 1992
		AU 750961 B2	01 Aug 2002
		AU 2121699 A	07 Oct 1999
		AU 664207 B2	09 Nov 1995
		AU 2717992 A	06 May 1993
		AU 2757188 A	29 Jun 1989
		AU 618305 B2	19 Dec 1991

**INTERNATIONAL SEARCH REPORT**  
Information on patent family members

International application No.  
PCT/IL2014/050180

Patent document cited search report	Publication date	Patent family member(s)	Publication Date
	AU 4184093	A	30 Sep 1993
	AU 650819	B2	30 Jun 1994
	AU 768014	B2	27 Nov 2003
	AU 768014	C	24 Jun 2004
	AU 5715799	A	04 May 2000
	AU 779933	B2	17 Feb 2005
	AU 5793701	A	07 Mar 2002
	AU 780839	B2	21 Apr 2005
	AU 6362401	A	14 Mar 2002
	AU 639534	B2	29 Jul 1993
	AU 7271991	A	14 Nov 1991
	AU 674604	B2	02 Jan 1997
	AU 7294994	A	30 Mar 1995
	AU 637214	B2	20 May 1993
	AU 7511791	A	06 Feb 1992
	AU 7606701	A	02 May 2002
	AU 680054	B2	17 Jul 1997
	BR 9102294	A	28 Apr 1992
	BR 9204366	A	11 May 1993
	BR 9902494	A	12 Sep 2000
	BR 9907562	A	12 Sep 2000
	CA 1304504	C	30 Jun 1992
	CA 1327850	C	15 Mar 1994
	CA 1336620	C	08 Aug 1995
	CA 2017385	A1	10 Feb 1991
	CA 2017385	C	19 Sep 1995
	CA 2026388	A1	01 May 1991
	CA 2026388	C	05 Feb 2002
	CA 2037304	A1	09 Nov 1991
	CA 2037304	C	12 Jan 1999
	CA 2037305	A1	17 Jan 1992

**INTERNATIONAL SEARCH REPORT**  
Information on patent family members

International application No.  
PCT/IL2014/050180

Patent document cited search report	Publication date	Patent family member(s)	Publication Date
	CA 2039225	A1	04 Feb 1992
	CA 2039225	C	01 Jan 2002
	CA 2053493	A1	26 Jan 1993
	CA 2056272	A1	15 Dec 1992
	CA 2056272	C	16 Oct 2001
	CA 2059401	A1	09 May 1993
	CA 2060763	A1	15 Dec 1992
	CA 2063348	A1	14 Nov 1992
	CA 2063348	C	03 Dec 2002
	CA 2077217	A1	28 Mar 1993
	CA 2080784	A1	05 May 1993
	CA 2080784	C	19 Aug 2003
	CA 2084212	A1	25 Jun 1993
	CA 2084212	C	13 Apr 2004
	CA 2093371	A1	26 Mar 1994
	CA 2097361	A1	13 Dec 1993
	CA 2107201	A1	30 Mar 1994
	CA 2107201	C	04 May 1999
	CA 2111934	A1	15 Nov 1994
	CA 2111934	C	28 Jun 2005
	CA 2134699	A1	18 May 1995
	CA 2136046	A1	18 May 1995
	CA 2161357	A1	01 May 1996
	CA 2161357	C	29 May 2007
	CA 2166508	A1	02 Aug 1996
	CA 2166508	C	01 Apr 2008
	CA 2170934	A1	18 Sep 1996
	CA 2170934	C	19 Jun 2007
	CA 2178018	A1	14 Dec 1996
	CA 2178018	C	13 Sep 2005
	CA 2255187	A1	26 Sep 1999

**INTERNATIONAL SEARCH REPORT**  
Information on patent family members

International application No.  
PCT/IL2014/050180

Patent document cited search report	Publication date	Patent family member(s)	Publication Date
		CA 2255187 C	17 Jul 2007
		CA 2579505 A1	01 May 1996
		CA 2579505 C	22 Apr 2008
		CA 2580492 A1	18 Sep 1996
		CA 2580492 C	09 Oct 2007
		CA 2580841 A1	18 Sep 1996
		CN 1278088 A	27 Dec 2000
		CN 1237472 C	18 Jan 2006
		CN 1371009 A	25 Sep 2002
		CN 1220093 C	21 Sep 2005
		CN 1087189 A	25 May 1994
		CN 1096651 C	18 Dec 2002
		CN 1077297 A	13 Oct 1993
		CN 1029877 C	27 Sep 1995
		CN 1077298 A	13 Oct 1993
		CN 1029878 C	27 Sep 1995
		CN 1078320 A	10 Nov 1993
		CN 1033937 C	29 Jan 1997
		CN 1082740 A	23 Feb 1994
		CN 1038711 C	10 Jun 1998
		CN 1105467 A	19 Jul 1995
		CN 1038537 C	27 May 1998
		CN 1079833 A	22 Dec 1993
		CN 1036809 C	24 Dec 1997
		CN 1083953 A	16 Mar 1994
		CN 1039460 C	05 Aug 1998
		CN 1084661 A	30 Mar 1994
		CN 1038791 C	17 Jun 1998
		CN 1084994 A	06 Apr 1994
		CN 1112649 C	25 Jun 2003
		CN 1087190 A	25 May 1994



**INTERNATIONAL SEARCH REPORT**  
Information on patent family members

International application No.  
PCT/IL2014/050180

Patent document cited search report	Publication date	Patent family member(s)	Publication Date
		CN 1040804 C	18 Nov 1998
		CN 1109615 A	04 Oct 1995
		CN 1041247 C	16 Dec 1998
		CN 1242556 A	26 Jan 2000
		CN 1156788 C	07 Jul 2004
		CN 1292538 A	25 Apr 2001
		CN 1249616 C	05 Apr 2006
		CN 1267034 A	20 Sep 2000
		CN 1174336 C	03 Nov 2004
		CN 1530869 A	22 Sep 2004
		CN 1270264 C	16 Aug 2006
		CN 1722151 A	18 Jan 2006
		CN 100395768 C	18 Jun 2008
		DE 4125899 A1	06 Feb 1992
		DE 4125899 C2	02 Mar 2000
		DE 9117238 U1	08 Jan 1998
		DE 9117262 U1	06 Aug 1998
		DE 9321437 U1	12 Feb 1998
		DE 9321454 U1	28 May 1998
		DE 9321485 U1	23 Jul 1998
		DE 10200205 A1	05 Dec 2002
		DE 29623079 U1	18 Dec 1997
		DE 29623380 U1	20 May 1998
		DE 60130950 D1	29 Nov 2007
		DE 60130950 T2	24 Jul 2008
		DE 60132057 D1	07 Feb 2008
		DE 60132057 T2	18 Dec 2008
		DE 68928186 D1	28 Aug 1997
		DE 68928186 T2	26 Feb 1998
		DE 68928690 D1	09 Jul 1998
		DE 68928690 T2	04 Feb 1999

**INTERNATIONAL SEARCH REPORT**  
Information on patent family members

International application No.  
PCT/IL2014/050180

Patent document cited search report	Publication date	Patent family member(s)	Publication Date
		DE 68929254 D1	16 Nov 2000
		DE 68929254 T2	17 May 2001
		DE 68929519 D1	19 Aug 2004
		DE 68929519 T2	25 Aug 2005
		DE 68929559 D1	10 Jul 2008
		DE 69023185 D1	30 Nov 1995
		DE 69023185 T2	18 Jul 1996
		DE 69026678 D1	30 May 1996
		DE 69026678 T2	12 Dec 1996
		DE 69028154 D1	26 Sep 1996
		DE 69028154 T2	19 Dec 1996
		DE 69129458 D1	25 Jun 1998
		DE 69129458 T2	14 Jan 1999
		DE 69130060 D1	01 Oct 1998
		DE 69130060 T2	29 Apr 1999
		DE 69130299 D1	05 Nov 1998
		DE 69130299 T2	20 May 1999
		DE 69130949 D1	08 Apr 1999
		DE 69130949 T2	07 Oct 1999
		DE 69131030 D1	29 Apr 1999
		DE 69131030 T2	28 Oct 1999
		DE 69131062 D1	06 May 1999
		DE 69131062 T2	28 Oct 1999
		DE 69131573 D1	07 Oct 1999
		DE 69131573 T2	06 Apr 2000
		DE 69133222 D1	24 Apr 2003
		DE 69133222 T2	05 Feb 2004
		DE 69133270 D1	03 Jul 2003
		DE 69133270 T2	18 Dec 2003
		DE 69133454 D1	19 May 2005
		DE 69133454 T2	23 Feb 2006

**INTERNATIONAL SEARCH REPORT**  
Information on patent family members

International application No.  
PCT/IL2014/050180

Patent document cited search report	Publication date	Patent family member(s)	Publication Date
		DE 69133519 D1	18 May 2006
		DE 69133519 T2	23 Nov 2006
		DE 69225055 D1	14 May 1998
		DE 69225055 T2	12 Nov 1998
		DE 69228170 D1	25 Feb 1999
		DE 69228170 T2	19 Aug 1999
		DE 69232678 D1	14 Aug 2002
		DE 69232678 T2	13 Mar 2003
		DE 69233129 D1	14 Aug 2003
		DE 69233129 T2	15 Apr 2004
		DE 69233171 D1	25 Sep 2003
		DE 69233171 T2	27 May 2004
		DE 69233722 D1	27 Mar 2008
		DE 69233722 T2	12 Feb 2009
		DE 69329312 D1	05 Oct 2000
		DE 69329312 T2	12 Apr 2001
		DE 69330330 D1	19 Jul 2001
		DE 69330330 T2	25 Apr 2002
		DE 69330769 D1	25 Oct 2001
		DE 69330769 T2	04 Jul 2002
		DE 69331161 D1	20 Dec 2001
		DE 69331161 T2	25 Jul 2002
		DE 69333135 D1	11 Sep 2003
		DE 69333135 T2	09 Jun 2004
		DE 69334084 D1	04 Jan 2007
		DE 69334084 T2	01 Mar 2007
		DE 69420772 D1	28 Oct 1999
		DE 69420772 T2	18 May 2000
		DE 69423423 D1	20 Apr 2000
		DE 69423423 T2	26 Oct 2000
		DE 69425535 D1	21 Sep 2000

**INTERNATIONAL SEARCH REPORT**  
Information on patent family members

International application No.  
PCT/IL2014/050180

Patent document cited search report	Publication date	Patent family member(s)	Publication Date
		DE 69425535 T2	26 Apr 2001
		DE 69431280 D1	10 Oct 2002
		DE 69431280 T2	08 May 2003
		DE 69433196 D1	06 Nov 2003
		DE 69433196 T2	29 Jul 2004
		DE 69433783 D1	17 Jun 2004
		DE 69433783 T2	21 Apr 2005
		DE 69435305 D1	02 Sep 2010
		DE 69520855 D1	13 Jun 2001
		DE 69520855 T2	30 Aug 2001
		DE 69523376 D1	29 Nov 2001
		DE 69523376 T2	11 Jul 2002
		DE 69532742 D1	29 Apr 2004
		DE 69532742 T2	25 May 2005
		DE 69535625 D1	29 Nov 2007
		DE 69535625 T2	07 Feb 2008
		DE 69623202 D1	02 Oct 2002
		DE 69623202 T2	28 May 2003
		DE 69623672 D1	24 Oct 2002
		DE 69623672 T2	12 Jun 2003
		DE 69630720 D1	18 Dec 2003
		DE 69630720 T2	23 Sep 2004
		DE 69631926 D1	29 Apr 2004
		DE 69631926 T2	17 Mar 2005
		DE 69638086 D1	31 Dec 2009
		DE 69918255 D1	29 Jul 2004
		DE 69918255 T2	18 Aug 2005
		DE 69929839 D1	20 Apr 2006
		DE 69929839 T2	21 Sep 2006
		DE 69931532 D1	29 Jun 2006
		DE 69931532 T2	04 Jan 2007

**INTERNATIONAL SEARCH REPORT**  
Information on patent family members

International application No.  
PCT/IL2014/050180

Patent document cited search report	Publication date	Patent family member(s)	Publication Date
		DE 69933059 D1	12 Oct 2006
		DE 69933059 T2	15 Mar 2007
		DE 768614 T1	18 Dec 1997
		DE 788068 T1	29 Jan 1998
		EP 0999513 A2	10 May 2000
		EP 0999513 A3	20 Nov 2002
		EP 0999513 B1	12 May 2004
		EP 1039409 A2	27 Sep 2000
		EP 1039409 A3	15 May 2002
		EP 1184803 A2	06 Mar 2002
		EP 1184803 A3	02 Apr 2003
		EP 1184803 B1	17 Oct 2007
		EP 1187054 A2	13 Mar 2002
		EP 1187054 A3	10 Nov 2004
		EP 1187054 B1	26 Dec 2007
		EP 1202201 A2	02 May 2002
		EP 1202201 A3	06 Aug 2003
		EP 1209613 A1	29 May 2002
		EP 1209613 B1	20 Aug 2003
		EP 1204067 A1	08 May 2002
		EP 1204067 B1	12 Nov 2003
		EP 1204068 A2	08 May 2002
		EP 1204068 A3	19 Feb 2003
		EP 1296277 A1	26 Mar 2003
		EP 1296277 B1	30 Aug 2006
		EP 1310903 A1	14 May 2003
		EP 1310903 B1	21 Jul 2010
		EP 1345158 A2	17 Sep 2003
		EP 1345158 A3	19 Nov 2003
		EP 1406205 A2	07 Apr 2004
		EP 1406205 A3	28 Jul 2004

**INTERNATIONAL SEARCH REPORT**  
Information on patent family members

International application No.  
PCT/IL2014/050180

Patent document cited search report	Publication date	Patent family member(s)	Publication Date
	EP 1406205	B1	18 Nov 2009
	EP 1380983	A2	14 Jan 2004
	EP 1380983	A3	21 Jan 2004
	EP 1380983	B1	24 May 2006
	EP 1398724	A2	17 Mar 2004
	EP 1398724	A3	14 Apr 2004
	EP 1398724	B1	17 Oct 2007
	EP 1394722	A2	03 Mar 2004
	EP 1394722	A3	20 Jan 2010
	EP 1429278	A1	16 Jun 2004
	EP 1429278	B1	28 May 2008
	EP 1630717	A2	01 Mar 2006
	EP 1630717	A3	07 Jun 2006
	EP 0323026	A2	05 Jul 1989
	EP 0323026	A3	07 Feb 1990
	EP 0341717	A2	15 Nov 1989
	EP 0341717	A3	24 Oct 1990
	EP 0341717	B1	23 Jul 1997
	EP 0364676	A2	25 Apr 1990
	EP 0364676	A3	12 Feb 1992
	EP 0364676	B1	03 Jun 1998
	EP 0402952	A2	19 Dec 1990
	EP 0402952	A3	11 Dec 1991
	EP 0402952	B1	21 Aug 1996
	EP 0412544	A2	13 Feb 1991
	EP 0412544	A3	09 Jun 1993
	EP 0412544	B1	25 Oct 1995
	EP 0425844	A2	08 May 1991
	EP 0425844	A3	11 Dec 1991
	EP 0425844	B1	24 Apr 1996
	EP 0467015	A2	22 Jan 1992

**INTERNATIONAL SEARCH REPORT**  
Information on patent family members

International application No.  
PCT/IL2014/050180

Patent document cited search report	Publication date	Patent family member(s)	Publication Date
		EP 0467015 A3	30 Jun 1993
		EP 0467015 B1	28 May 2003
		EP 0456095 A2	13 Nov 1991
		EP 0456095 A3	23 Sep 1992
		EP 0456095 B1	24 Mar 1999
		EP 0469305 A2	05 Feb 1992
		EP 0469305 A3	02 Sep 1992
		EP 0469305 B1	31 Mar 1999
		EP 0527267 A1	17 Feb 1993
		EP 0527267 B1	03 Mar 1999
		EP 0540781 A2	12 May 1993
		EP 0540781 A3	21 Jul 1993
		EP 0540781 B1	20 May 1998
		EP 0517957 A2	16 Dec 1992
		EP 0517957 A3	18 Aug 1993
		EP 0517957 B1	01 Sep 1999
		EP 0517958 A2	16 Dec 1992
		EP 0517958 A3	23 Dec 1992
		EP 0517958 B1	26 Aug 1998
		EP 0513530 A2	19 Nov 1992
		EP 0513530 A3	28 Jul 1993
		EP 0534222 A2	31 Mar 1993
		EP 0534222 A3	23 Mar 1994
		EP 0532052 A2	17 Mar 1993
		EP 0532052 A3	13 Apr 1994
		EP 0532052 B1	13 Feb 2008
		EP 0532053 A2	17 Mar 1993
		EP 0532053 A3	13 Apr 1994
		EP 0541065 A2	12 May 1993
		EP 0541065 A3	06 Apr 1994
		EP 0541065 B1	13 Jan 1999

**INTERNATIONAL SEARCH REPORT**  
Information on patent family members

International application No.  
PCT/IL2014/050180

Patent document cited search report	Publication date	Patent family member(s)	Publication Date
		EP 0548951 A2	30 Jun 1993
		EP 0548951 A3	19 Jan 1994
		EP 0548951 B1	08 Apr 1998
		EP 0574004 A2	15 Dec 1993
		EP 0574004 A3	17 Aug 1994
		EP 0574004 B1	30 Aug 2000
		EP 0574024 A2	15 Dec 1993
		EP 0574024 A3	24 Aug 1994
		EP 0574024 B1	19 Sep 2001
		EP 0589361 A1	30 Mar 1994
		EP 0590537 A2	06 Apr 1994
		EP 0590537 A3	07 Feb 1996
		EP 0590537 B1	22 Nov 2006
		EP 0591848 A1	13 Apr 1994
		EP 0591848 B1	13 Jun 2001
		EP 0615207 A2	14 Sep 1994
		EP 0615207 A3	01 Jul 1998
		EP 0615207 B1	06 Aug 2003
		EP 0595371 A2	04 May 1994
		EP 0595371 A3	20 Jul 1994
		EP 0595371 B1	11 Oct 2000
		EP 0624852 A2	17 Nov 1994
		EP 0624852 A3	10 May 1995
		EP 0624852 B1	22 Sep 1999
		EP 0644504 A1	22 Mar 1995
		EP 0644504 B1	16 Aug 2000
		EP 0653720 A2	17 May 1995
		EP 0653720 A3	01 May 1996
		EP 0653720 B1	04 Sep 2002
		EP 0653722 A2	17 May 1995
		EP 0653722 A3	13 Sep 1995



**INTERNATIONAL SEARCH REPORT**  
Information on patent family members

International application No.  
PCT/IL2014/050180

Patent document cited search report	Publication date	Patent family member(s)	Publication Date
		EP 0653722 B1	15 Mar 2000
		EP 0653723 A2	17 May 1995
		EP 0653723 A3	09 Feb 2000
		EP 0653723 B1	01 Oct 2003
		EP 0691622 A1	10 Jan 1996
		EP 0690403 A2	03 Jan 1996
		EP 0690403 A3	03 Jul 1996
		EP 0690403 B1	24 Oct 2001
		EP 0700012 A1	06 Mar 1996
		EP 0700012 B1	09 May 2001
		EP 0709797 A2	01 May 1996
		EP 0709797 A3	19 Jul 2000
		EP 0709797 B1	24 Mar 2004
		EP 0702317 A2	20 Mar 1996
		EP 0702317 A3	10 Nov 1999
		EP 0729110 A1	28 Aug 1996
		EP 0729110 B1	18 Sep 2002
		EP 0752680 A1	08 Jan 1997
		EP 0752680 B1	28 Aug 2002
		EP 0749085 A2	18 Dec 1996
		EP 0749085 A3	13 Jan 1999
		EP 0749085 B1	24 Mar 2004
		EP 0730241 A2	04 Sep 1996
		EP 0730241 A3	18 Sep 1996
		EP 0730241 B1	30 Sep 1998
		EP 0741367 A2	06 Nov 1996
		EP 0741367 A3	27 Dec 1996
		EP 0742530 A2	13 Nov 1996
		EP 0742530 A3	15 Dec 1999
		EP 0742530 B1	14 Jul 2004
		EP 0768614 A2	16 Apr 1997

**INTERNATIONAL SEARCH REPORT**  
Information on patent family members

International application No.  
PCT/IL2014/050180

Patent document cited search report	Publication date	Patent family member(s)	Publication Date
	EP 0768614	A3	01 Jul 1998
	EP 0818750	A2	14 Jan 1998
	EP 0818750	A3	21 Jan 1998
	EP 0818750	B1	14 Nov 2001
	EP 0788068	A2	06 Aug 1997
	EP 0788068	A3	05 Apr 2000
	EP 0788068	B1	13 Apr 2005
	EP 0809204	A2	26 Nov 1997
	EP 0809204	A3	15 Dec 1999
	EP 0809204	B1	19 Mar 2003
	EP 0827102	A2	04 Mar 1998
	EP 0827102	A3	03 May 2000
	EP 0827102	B1	09 Jul 2003
	EP 0864994	A2	16 Sep 1998
	EP 0864994	A3	29 Mar 2000
	EP 0864994	B1	29 Mar 2006
	EP 0930579	A2	21 Jul 1999
	EP 0930579	A3	28 Jul 1999
	EP 0930579	B1	10 Jul 2002
	EP 0945819	A2	29 Sep 1999
	EP 0945819	A3	08 Aug 2001
	EP 0945819	B1	15 Feb 2006
	EP 1020810	A2	19 Jul 2000
	EP 1020810	A3	18 Jul 2001
	EP 1020810	B1	23 Jun 2004
	EP 1017006	A2	05 Jul 2000
	EP 1017006	A3	29 May 2002
	ES 2210194	T3	01 Jul 2004
	ES 2119755	T3	16 Oct 1998
	ES 2117027	T3	01 Aug 1998
	ES 2149184	T3	01 Nov 2000

**INTERNATIONAL SEARCH REPORT**  
Information on patent family members

International application No.  
PCT/IL2014/050180

Patent document cited search report	Publication date	Patent family member(s)	Publication Date
	ES 2179125	T3	16 Jan 2003
	ES 2165561	T3	16 Mar 2002
	ES 2177144	T3	01 Dec 2002
	FR 2823584	A1	18 Oct 2002
	FR 2823584	B1	29 Jul 2011
	FR 2665555	A1	07 Feb 1992
	FR 2665555	B1	27 Oct 1995
	GB 0201173	D0	06 Mar 2002
	GB 2374967	A	30 Oct 2002
	GB 2374967	B	01 Jun 2005
	GB 0507471	D0	18 May 2005
	GB 2409558	A	29 Jun 2005
	GB 2409558	B	10 Aug 2005
	GB 9112224	D0	24 Jul 1991
	GB 2246653	A	05 Feb 1992
	GB 2246653	B	15 Feb 1995
	GB 9411324	D0	27 Jul 1994
	GB 2278217	A	23 Nov 1994
	GB 2278217	B	15 Feb 1995
	IL 98002	D0	21 Jun 1992
	IL 98002	A	21 Oct 1994
	JP H08241364	A	17 Sep 1996
	JP 3881050	B2	14 Feb 2007
	JP H08255212	A	01 Oct 1996
	JP 3620914	B2	16 Feb 2005
	JP H06274670	A	30 Sep 1994
	JP 3602863	B2	15 Dec 2004
	JP H08263581	A	11 Oct 1996
	JP 3698788	B2	21 Sep 2005
	JP H06333081	A	02 Dec 1994
	JP 3543991	B2	21 Jul 2004

**INTERNATIONAL SEARCH REPORT**  
Information on patent family members

International application No.  
PCT/IL2014/050180

Patent document cited search report	Publication date	Patent family member(s)	Publication Date
		JP H0612511 A	21 Jan 1994
		JP H11326805 A	26 Nov 1999
		JP 3810576 B2	16 Aug 2006
		JP H04226413 A	17 Aug 1992
		JP 3199767 B2	20 Aug 2001
		JP H0612513 A	21 Jan 1994
		JP H0223482 A	25 Jan 1990
		JP H0738208 B2	26 Apr 1995
		JP H0773264 A	17 Mar 1995
		JP H05143762 A	11 Jun 1993
		JP 2717043 B2	18 Feb 1998
		JP H05182002 A	23 Jul 1993
		JP H06176182 A	24 Jun 1994
		JP H076198 A	10 Jan 1995
		JP H05182009 A	23 Jul 1993
		JP H03214278 A	19 Sep 1991
		JP H06187481 A	08 Jul 1994
		JP H0855178 A	27 Feb 1996
		JP 3709222 B2	26 Oct 2005
		JP H05189590 A	30 Jul 1993
		JP 3109909 B2	20 Nov 2000
		JP H04297953 A	21 Oct 1992
		JP H0844628 A	16 Feb 1996
		JP H05282457 A	29 Oct 1993
		JP H04260985 A	16 Sep 1992
		JP 3081288 B2	28 Aug 2000
		JP H0378097 A	03 Apr 1991
		JP H07152850 A	16 Jun 1995
		JP H08171604 A	02 Jul 1996
		JP 2768919 B2	25 Jun 1998
		JP H087024 A	12 Jan 1996

**INTERNATIONAL SEARCH REPORT**  
Information on patent family members

International application No.  
PCT/IL2014/050180

Patent document cited search report	Publication date	Patent family member(s)	Publication Date
		JP 3639314 B2	20 Apr 2005
		JP H06236450 A	23 Aug 1994
		JP H05210739 A	20 Aug 1993
		JP 3008233 B2	14 Feb 2000
		JP H05282275 A	29 Oct 1993
		JP H05307605 A	19 Nov 1993
		JP 3008234 B2	14 Feb 2000
		JP H05274438 A	22 Oct 1993
		JP 3008235 B2	14 Feb 2000
		JP H05274439 A	22 Oct 1993
		JP 3008236 B2	14 Feb 2000
		JP H05307537 A	19 Nov 1993
		JP H04284586 A	09 Oct 1992
		JP H06215174 A	05 Aug 1994
		JP H09167199 A	24 Jun 1997
		JP H05205087 A	13 Aug 1993
		JP H02144786 A	04 Jun 1990
		JP 2612617 B2	21 May 1997
		JP H07200718 A	04 Aug 1995
		JP H07262298 A	13 Oct 1995
		JP H08212284 A	20 Aug 1996
		JP H07254041 A	03 Oct 1995
		JP H03174683 A	29 Jul 1991
		JP 2755476 B2	20 May 1998
		JP H05225370 A	03 Sep 1993
		JP H07192075 A	28 Jul 1995
		JP 3389270 B2	24 Mar 2003
		JP 2000194791 A	14 Jul 2000
		JP H01196682 A	08 Aug 1989
		JP H08241366 A	17 Sep 1996
		JP 3912810 B2	09 May 2007

**INTERNATIONAL SEARCH REPORT**  
Information on patent family members

International application No.  
PCT/IL2014/050180

Patent document cited search report	Publication date	Patent family member(s)	Publication Date
		JP H08255210 A	01 Oct 1996
		JP 3875297 B2	31 Jan 2007
		JP H05266236 A	15 Oct 1993
		JP 3213644 B2	02 Oct 2001
		JP 2000199869 A	18 Jul 2000
		JP 3778416 B2	24 May 2006
		JP 2000298242 A	24 Oct 2000
		JP 2002131686 A	09 May 2002
		JP 4763178 B2	31 Aug 2011
		JP 2002163601 A	07 Jun 2002
		JP 2002251571 A	06 Sep 2002
		JP 2002344457 A	29 Nov 2002
		JP 2003248793 A	05 Sep 2003
		JP 2004348758 A	09 Dec 2004
		JP 3790535 B2	28 Jun 2006
		KR 100239852 B1	15 Jan 2000
		KR 100209781 B1	15 Jul 1999
		KR 100208466 B1	15 Jul 1999
		KR 100208465 B1	15 Jul 1999
		KR 100347450 B1	15 Jan 2003
		TW 394902 B	21 Jun 2000
		TW 480452 B	21 Mar 2002
		TW 498287 B	11 Aug 2002
		US 6036098 A	14 Mar 2000
		US 2002050521 A1	02 May 2002
		US 6527183 B2	04 Mar 2003
		US 5988502 A	23 Nov 1999
		US 5408081 A	18 Apr 1995
		US 5907145 A	25 May 1999
		US 6382513 B1	07 May 2002
		US 5268564 A	07 Dec 1993

**INTERNATIONAL SEARCH REPORT**  
Information on patent family members

International application No.  
PCT/IL2014/050180

Patent document cited search report	Publication date	Patent family member(s)	Publication Date
		US 6114712 A	05 Sep 2000
		US 2002060245 A1	23 May 2002
		US 6834805 B2	28 Dec 2004
		US 6056200 A	02 May 2000
		US 2002113129 A1	22 Aug 2002
		US 6688526 B2	10 Feb 2004
		US 5410139 A	25 Apr 1995
		US 5504315 A	02 Apr 1996
		US 5996895 A	07 Dec 1999
		US 5412193 A	02 May 1995
		US 2002092913 A1	18 Jul 2002
		US 6672513 B2	06 Jan 2004
		US 5422469 A	06 Jun 1995
		US 2002088856 A1	11 Jul 2002
		US 6736315 B2	18 May 2004
		US 5367152 A	22 Nov 1994
		US 5420411 A	30 May 1995
		US 6032237 A	29 Feb 2000
		US 5352922 A	04 Oct 1994
		US 2002170967 A1	21 Nov 2002
		US 6715685 B2	06 Apr 2004
		US 5495097 A	27 Feb 1996
		US 4871904 A	03 Oct 1989
		US 5504316 A	02 Apr 1996
		US 5471042 A	28 Nov 1995
		US 2002166894 A1	14 Nov 2002
		US 6585160 B2	01 Jul 2003
		US 2002139855 A1	03 Oct 2002
		US 6715681 B2	06 Apr 2004
		US 6412697 B1	02 Jul 2002
		US 2003010826 A1	16 Jan 2003

**INTERNATIONAL SEARCH REPORT**  
Information on patent family members

International application No.  
PCT/IL2014/050180

Patent document cited search report	Publication date	Patent family member(s)	Publication Date
		US 6708886 B2	23 Mar 2004
		US 5396053 A	07 Mar 1995
		US 5401948 A	28 Mar 1995
		US 6332575 B1	25 Dec 2001
		US 2002162890 A1	07 Nov 2002
		US 6991168 B2	31 Jan 2006
		US 5144120 A	01 Sep 1992
		US 2003047614 A1	13 Mar 2003
		US 6712274 B2	30 Mar 2004
		US 5477043 A	19 Dec 1995
		US 5536925 A	16 Jul 1996
		US 6491222 B1	10 Dec 2002
		US 5543610 A	06 Aug 1996
		US 6247647 B1	19 Jun 2001
		US 5479000 A	26 Dec 1995
		US 5436440 A	25 Jul 1995
		US 5481099 A	02 Jan 1996
		US 5410140 A	25 Apr 1995
		US 5446272 A	29 Aug 1995
		US 4933538 A	12 Jun 1990
		US 5621203 A	15 Apr 1997
		US 5742038 A	21 Apr 1998
		US 5468952 A	21 Nov 1995
		US 6360949 B1	26 Mar 2002
		US 5521367 A	28 May 1996
		US 5448046 A	05 Sep 1995
		US 5740274 A	14 Apr 1998
		US 5486944 A	23 Jan 1996
		US 6330973 B1	18 Dec 2001
		US 6340115 B1	22 Jan 2002
		US 5506392 A	09 Apr 1996



**INTERNATIONAL SEARCH REPORT**  
Information on patent family members

International application No.  
PCT/IL2014/050180

Patent document cited search report	Publication date	Patent family member(s)	Publication Date
		US 5552592 A	03 Sep 1996
		US 5581067 A	03 Dec 1996
		US 6220514 B1	24 Apr 2001
		US 5561283 A	01 Oct 1996
		US 5608200 A	04 Mar 1997
		US 5479002 A	26 Dec 1995
		US 5124539 A	23 Jun 1992
		US 5691528 A	25 Nov 1997
		US 5621371 A	15 Apr 1997
		US 5583331 A	10 Dec 1996
		US 6283372 B1	04 Sep 2001
		US 5793032 A	11 Aug 1998
		US 5581072 A	03 Dec 1996
		US RE40102 E1	26 Feb 2008
		US RE40101 E1	26 Feb 2008
		US 5525791 A	11 Jun 1996
		US 6142379 A	07 Nov 2000
		US 5514861 A	07 May 1996
		US 5705799 A	06 Jan 1998
		US 5578810 A	26 Nov 1996
		US 5557094 A	17 Sep 1996
		US 5099110 A	24 Mar 1992
		US 6728404 B1	27 Apr 2004
		US 5545888 A	13 Aug 1996
		US 5723851 A	03 Mar 1998
		US 5736721 A	07 Apr 1998
		US 5565671 A	15 Oct 1996
		US 5569901 A	29 Oct 1996
		US 5878165 A	02 Mar 1999
		US 5710417 A	20 Jan 1998
		US 5604820 A	18 Feb 1997

**INTERNATIONAL SEARCH REPORT**  
Information on patent family members

International application No.  
PCT/IL2014/050180

Patent document cited search report	Publication date	Patent family member(s)	Publication Date
		US 5604823 A	18 Feb 1997
		US 5619028 A	08 Apr 1997
		US 5751831 A	12 May 1998
		US 5581070 A	03 Dec 1996
		US 5525788 A	11 Jun 1996
		US 5608202 A	04 Mar 1997
		US 5612531 A	18 Mar 1997
		US 6328212 B1	11 Dec 2001
		US 5059779 A	22 Oct 1991
		US 5845332 A	01 Dec 1998
		US 5168149 A	01 Dec 1992
		US 5637856 A	10 Jun 1997
		US 6216951 B1	17 Apr 2001
		US 5600119 A	04 Feb 1997
		US 6308888 B1	30 Oct 2001
		US 5151580 A	29 Sep 1992
		US 6491225 B1	10 Dec 2002
		US 6410931 B1	25 Jun 2002
		US 5589679 A	31 Dec 1996
		US 5665954 A	09 Sep 1997
		US 6375079 B1	23 Apr 2002
		US 5218190 A	08 Jun 1993
		US 5583332 A	10 Dec 1996
		US 5861615 A	19 Jan 1999
		US 5661290 A	26 Aug 1997
		US 6213399 B1	10 Apr 2001
		US 6607134 B1	19 Aug 2003
		US 5708262 A	13 Jan 1998
		US 5705800 A	06 Jan 1998
		US 5811785 A	22 Sep 1998
		US 5610387 A	11 Mar 1997

**INTERNATIONAL SEARCH REPORT**  
Information on patent family members

International application No.  
PCT/IL2014/050180

Patent document cited search report	Publication date	Patent family member(s)	Publication Date
		US 6478225 B1	12 Nov 2002
		US 5682029 A	28 Oct 1997
		US 5637857 A	10 Jun 1997
		US 6959871 B1	01 Nov 2005
		US 6527180 B1	04 Mar 2003
		US 5763863 A	09 Jun 1998
		US 6347744 B1	19 Feb 2002
		US 6616042 B1	09 Sep 2003
		US 5151581 A	29 Sep 1992
		US 5614706 A	25 Mar 1997
		US 5191197 A	02 Mar 1993
		US 5235167 A	10 Aug 1993
		US 6575370 B1	10 Jun 2003
		US 5798512 A	25 Aug 1998
		US 5278397 A	11 Jan 1994
		US 5206492 A	27 Apr 1993
		US 2001001473 A1	24 May 2001
		US 6435412 B2	20 Aug 2002
		US 5170277 A	08 Dec 1992
		US 5783813 A	21 Jul 1998
		US 5693929 A	02 Dec 1997