



(51) International Patent Classification:

A61K 31/415 (2006.01) *C07D 487/04* (2006.01)
A61K 31/425 (2006.01) *A61P 5/24* (2006.01)
A61K 31/519 (2006.01)

(21) International Application Number:

PCT/US2018/046760

(22) International Filing Date:

14 August 2018 (14.08.2018)

(25) Filing Language:

English

(26) Publication Language:

English

(30) Priority Data:

62/545,406 14 August 2017 (14.08.2017) US

(71) Applicant: **SPRUCE BIOSCIENCES, INC.** [US/US];
 548 Market Street, Suite 74589, San Francisco, California
 94105 (US).

(72) Inventors: **HOWERTON, Alexis**; 548 Market Street,
 Suite 74589, San Francisco, California 94105 (US). **GER-**
BER, Hal; 548 Market Street, Suite 74589, San Francis-
 co, California 94105 (US). **HUANG, Michael**; 548 Market
 Street, Suite 74589, San Francisco, California 94105 (US).

(74) Agent: **DELANEY, Simren**; WILSON SONSINI
 GOODRICH & ROSATI, 650 Page Mill Road, Palo Alto,
 California 94304 (US).

(81) Designated States (*unless otherwise indicated, for every
 kind of national protection available*): AE, AG, AL, AM,
 AO, AT, AU, AZ, BA, BB, BG, BH, BN, BR, BW, BY, BZ,
 CA, CH, CL, CN, CO, CR, CU, CZ, DE, DJ, DK, DM, DO,
 DZ, EC, EE, EG, ES, FI, GB, GD, GE, GH, GM, GT, HN,
 HR, HU, ID, IL, IN, IR, IS, JO, JP, KE, KG, KH, KN, KP,
 KR, KW, KZ, LA, LC, LK, LR, LS, LU, LY, MA, MD, ME,
 MG, MK, MN, MW, MX, MY, MZ, NA, NG, NI, NO, NZ,
 OM, PA, PE, PG, PH, PL, PT, QA, RO, RS, RU, RW, SA,
 SC, SD, SE, SG, SK, SL, SM, ST, SV, SY, TH, TJ, TM, TN,
 TR, TT, TZ, UA, UG, US, UZ, VC, VN, ZA, ZM, ZW.

(84) Designated States (*unless otherwise indicated, for every
 kind of regional protection available*): ARIPO (BW, GH,
 GM, KE, LR, LS, MW, MZ, NA, RW, SD, SL, ST, SZ, TZ,
 UG, ZM, ZW), Eurasian (AM, AZ, BY, KG, KZ, RU, TJ,
 TM), European (AL, AT, BE, BG, CH, CY, CZ, DE, DK,
 EE, ES, FI, FR, GB, GR, HR, HU, IE, IS, IT, LT, LU, LV,
 MC, MK, MT, NL, NO, PL, PT, RO, RS, SE, SI, SK, SM,
 TR), OAPI (BF, BJ, CF, CG, CI, CM, GA, GN, GQ, GW,
 KM, ML, MR, NE, SN, TD, TG).

(54) Title: CORTICOTROPIN RELEASING FACTOR RECEPTOR ANTAGONISTS

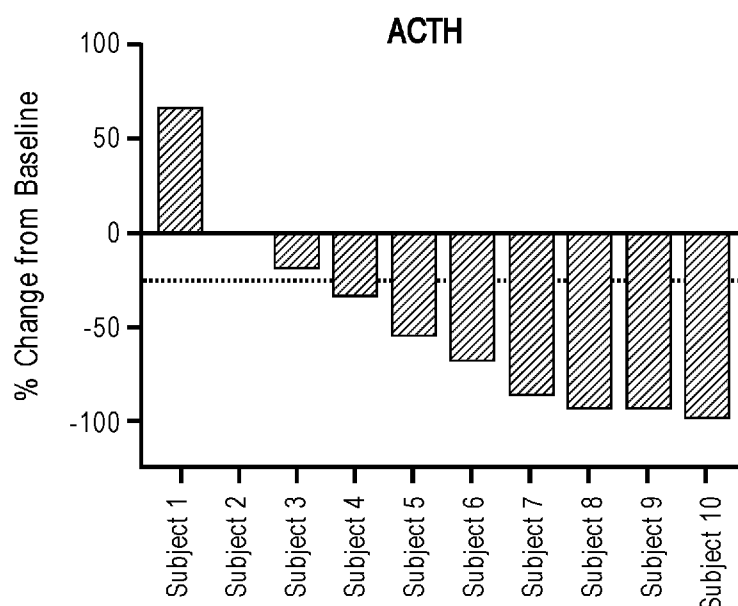
**FIG. 2**

(57) Abstract: The present invention provides novel pharmaceutical compositions comprising -(4-Chloro-2-(morpholin-4-yl)thiazol-5-yl)-7-(1-ethylpropyl)-2,5-dimethylpyrazolo(1,5-a)pyrimidine and methods of using the same for the treatment of Congenital adrenal hyperplasia (CAH).



Declarations under Rule 4.17:

- *as to applicant's entitlement to apply for and be granted a patent (Rule 4.17(ii))*
- *as to the applicant's entitlement to claim the priority of the earlier application (Rule 4.17(iii))*

Published:

- *with international search report (Art. 21(3))*

CORTICOTROPIN RELEASING FACTOR RECEPTOR ANTAGONISTS**CROSS-REFERENCE**

[0001] This patent application claims the benefit of U.S. Provisional Patent Application No. 62/545,406, filed August 14, 2017, which is incorporated herein by reference in its entirety.

BACKGROUND OF THE INVENTION

[0002] Corticotropin releasing factor (CRF) is a 41 amino acid peptide that is the primary physiological regulator of proopiomelanocortin (POMC) derived peptide secretion from the anterior pituitary gland. In addition to its endocrine role at the pituitary gland, immunohistochemical localization of CRF has demonstrated that the hormone has a broad extrahypothalamic distribution in the central nervous system and produces a wide spectrum of autonomic, electrophysiological and behavioral effects consistent with a neurotransmitter or neuromodulator role in the brain. There is also evidence that CRF plays a significant role in integrating the response in the immune system to physiological, psychological, and immunological stressors.

SUMMARY OF THE INVENTION

[0003] The present invention provides novel pharmaceutical compositions comprising 3-(4-Chloro-2-(morpholin-4-yl)thiazol-5-yl)-7-(1-ethylpropyl)-2,5-dimethylpyrazolo(1,5-a)pyrimidine and methods using such pharmaceutical compositions for treating congenital adrenal hyperplasia (CAH).

[0004] In one aspect, the present disclosure provides a method of treating congenital adrenal hyperplasia (CAH) in a subject in need thereof, comprising administering a pharmaceutical composition comprising Compound 1:

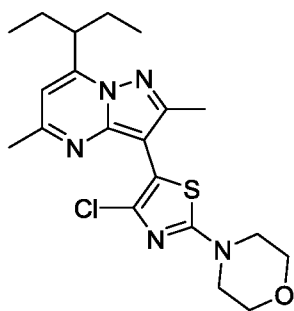

; or a pharmaceutically acceptable salt or solvate thereof, wherein

Compound 1 is administered at a dose between about 50 mg/day and about 1600 mg/day.

[0005] In some embodiments, Compound 1, or a pharmaceutically acceptable salt or solvate thereof, is administered at a dose between about 50 mg/day and about 1200 mg/day. In some embodiments, Compound 1, or a pharmaceutically acceptable salt or solvate thereof, is administered at a dose between about 50 mg/day and about 1000 mg/day. In some

embodiments, Compound 1, or a pharmaceutically acceptable salt or solvate thereof, is administered at a dose between about 50 mg/day and about 800 mg/day. In some embodiments, Compound 1, or a pharmaceutically acceptable salt or solvate thereof, is administered at a dose between about 100 mg/day and about 600 mg/day. In some embodiments, Compound 1, or a pharmaceutically acceptable salt or solvate thereof, is administered at a dose between about 200 mg/day and 400 mg /day. In some embodiments, Compound 1, or a pharmaceutically acceptable salt or solvate thereof, is administered at a dose of about 200 mg /day.

[0006] In some embodiments, Compound 1, or a pharmaceutically acceptable salt or solvate thereof, is in the form of microparticles. In some embodiments, the average size of the microparticles is between about 1 μm and about 20 μm . In some embodiments, the average size of the microparticles is between about 5 μm and about 15 μm . In some embodiments, the average size of the microparticles is less than about 10 μm .

[0007] In some embodiments, the pharmaceutical composition is in the form of a capsule or a tablet. In some embodiments, the pharmaceutical composition is in the form of a capsule. In some embodiments, the capsule is a hard gelatin capsule. In some embodiments, the capsule is a soft gelatin capsule. In some embodiments, the capsule is formed using materials selected from the group consisting of natural gelatin, synthetic gelatin, pectin, casein, collagen, protein, modified starch, polyvinylpyrrolidone, acrylic polymers, cellulose derivatives, and any combinations thereof.

[0008] In some embodiments, the pharmaceutical composition is free of additional excipients. In some embodiments, the pharmaceutical composition further comprises one or more pharmaceutically acceptable excipients.

[0009] In some embodiments, the pharmaceutical composition is in the form of a tablet. In some embodiments, the pharmaceutical composition further comprises one or more pharmaceutically acceptable excipients. In some embodiments, the pharmaceutical composition comprises between about 1 mg and about 500 mg of Compound 1, or a pharmaceutically acceptable salt or solvate thereof. In some embodiments, the pharmaceutical composition comprises between about 5 mg and about 500 mg of Compound 1, or a pharmaceutically acceptable salt or solvate thereof. In some embodiments, the pharmaceutical composition comprises between about 10 mg and about 500 mg of Compound 1, or a pharmaceutically acceptable salt or solvate thereof. In some embodiments, the pharmaceutical composition comprises between about 10 mg and about 300 mg of Compound 1, or a pharmaceutically acceptable salt or solvate thereof. In some embodiments, the pharmaceutical composition comprises between about 10 mg and about 100 mg of Compound 1, or a pharmaceutically acceptable salt or solvate thereof. In some embodiments, the pharmaceutical composition

comprises between about 50 mg and about 500 mg of Compound 1, or a pharmaceutically acceptable salt or solvate thereof. In some embodiments, the pharmaceutical composition comprises between about 100 mg and about 400 mg of Compound 1, or a pharmaceutically acceptable salt or solvate thereof. In some embodiments, the pharmaceutical composition comprises between about 100 mg and about 300 mg of Compound 1, or a pharmaceutically acceptable salt or solvate thereof. In some embodiments, the pharmaceutical composition comprises between about 150 mg and about 250 mg of Compound 1, or a pharmaceutically acceptable salt or solvate thereof.

[0010] In some embodiments, the pharmaceutical composition comprises about 400 mg of Compound 1, or a pharmaceutically acceptable salt or solvate thereof. In some embodiments, the pharmaceutical composition comprises about 300 mg of Compound 1, or a pharmaceutically acceptable salt or solvate thereof. In some embodiments, the pharmaceutical composition comprises about 250 mg of Compound 1, or a pharmaceutically acceptable salt or solvate thereof. In some embodiments, the pharmaceutical composition comprises about 200 mg of Compound 1, or a pharmaceutically acceptable salt or solvate thereof. In some embodiments, the pharmaceutical composition comprises about 150 mg of Compound 1, or a pharmaceutically acceptable salt or solvate thereof. In some embodiments, the pharmaceutical composition comprises about 100 mg of Compound 1, or a pharmaceutically acceptable salt or solvate thereof. In some embodiments, the pharmaceutical composition comprises about 80 mg of Compound 1, or a pharmaceutically acceptable salt or solvate thereof. In some embodiments, the pharmaceutical composition comprises about 60 mg of Compound 1, or a pharmaceutically acceptable salt or solvate thereof. In some embodiments, the pharmaceutical composition comprises about 50 mg of Compound 1, or a pharmaceutically acceptable salt or solvate thereof. In some embodiments, the pharmaceutical composition comprises about 30 mg of Compound 1, or a pharmaceutically acceptable salt or solvate thereof.

[0011] In some embodiments, the pharmaceutical composition provides a Compound 1 T_{\max} of about 2 to about 6 hours in a subject. In some embodiments, the pharmaceutical composition provides a Compound 1 T_{\max} of about 3 to about 5 hours in a subject. In some embodiments, the pharmaceutical composition provides a Compound 1 T_{\max} of about 6 hours in a subject. In some embodiments, the pharmaceutical composition provides a Compound 1 T_{\max} of about 5 hours in a subject. In some embodiments, the pharmaceutical composition provides a Compound 1 T_{\max} of about 4 hours in a subject. In some embodiments, the pharmaceutical composition provides a Compound 1 T_{\max} of about 3 hours in a subject.

[0012] In some embodiments, the pharmaceutical composition is administered in the fed state. In some embodiments, the pharmaceutical composition is administered in the fasted state. In

some embodiments, the pharmaceutical composition is administered once a day. In some embodiments, the pharmaceutical composition is administered twice a day. In some embodiments, the pharmaceutical composition is administered three times a day.

[0013] In some embodiments, the method further comprises administering a glucocorticoid. In some embodiments, the amount of glucocorticoid administered is reduced as compared to a method not comprising administering Compound 1, or a pharmaceutically acceptable salt or solvate thereof. In some embodiments, the amount of glucocorticoid used is reduced from a supraphysiologic amount to a physiologic amount. In some embodiments, the amount of glucocorticoid is reduced by about 5%, about 10%, about 15%, about 20%, about 25%, about 30%, about 35%, about 40%, about 45%, about 50%, about 55%, or about 60%.

[0014] In some embodiments, the symptoms associated with high-dose glucocorticoid therapy are reduced. In some embodiments, the symptoms associated with high-dose glucocorticoid therapy are obesity, insulin resistance, metabolic abnormalities, hypertension, cardiovascular diseases, or osteoporosis. In some embodiments, the glucocorticoid is beclomethasone, betamethasone, budesonide, cortisone, dexamethasone, hydrocortisone, methylprednisolone, prednisolone, prednisone, or triamcinolone.

[0015] In some embodiments, the glucocorticoid is hydrocortisone. In some embodiments, the hydrocortisone is administered at a dose less than about 15 mg/day. In some embodiments, the hydrocortisone is administered at a dose less than about 10 mg/day. In some embodiments, the hydrocortisone is administered at a dose less than about 5 mg/day.

[0016] In some embodiments, Compound 1, or a pharmaceutically acceptable salt or solvate thereof, and the glucocorticoid are administered concurrently. In some embodiments, Compound 1, or a pharmaceutically acceptable salt or solvate thereof, and the glucocorticoid are administered sequentially. In some embodiments, Compound 1, or a pharmaceutically acceptable salt or solvate thereof, and the glucocorticoid are administered sequentially within 24 hours. In some embodiments, Compound 1, or a pharmaceutically acceptable salt or solvate thereof, and the glucocorticoid are administered sequentially within 8 hours. In some embodiments, Compound 1, or a pharmaceutically acceptable salt or solvate thereof, and the glucocorticoid are administered sequentially within 2 hours. In some embodiments, Compound 1, or a pharmaceutically acceptable salt or solvate thereof, and the glucocorticoid are administered sequentially within 30 minutes.

[0017] In some embodiments, the method further comprises administering a mineralocorticoid. In some embodiments, the mineralocorticoid is fludrocortisone.

[0018] In some embodiments, the pharmaceutical composition is administered at bedtime. In some embodiments, the pharmaceutical composition is administered less than about 4 hours

before sleep. In some embodiments, the pharmaceutical composition is administered less than about 2 hours before sleep. In some embodiments, the pharmaceutical composition is administered less than about 30 mins before sleep. In some embodiments, the pharmaceutical composition is administered in the evening. In some embodiments, the pharmaceutical composition is administered at about 10 pm at night. In some embodiments, the pharmaceutical composition is administered at or before the expected circadian release of adrenocorticotrophic hormone (ACTH). In some embodiments, the pharmaceutical composition is administered about 3-4 hours before the expected circadian release of adrenocorticotrophic hormone (ACTH). [0019] In some embodiments, CAH is classic CAH. In some embodiments, CAH is non-classic CAH.

[0020] In one aspect, the present disclosure provides a method of treating congenital adrenal hyperplasia (CAH) in a subject in need thereof, the method comprising: (i) measuring a hormone level in the subject in need thereof; (ii) administering Compound 1:

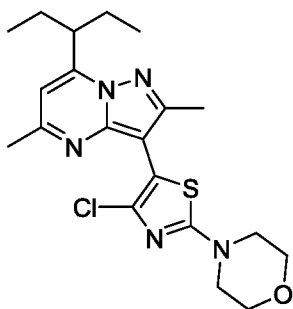

or a pharmaceutically acceptable salt or solvate thereof; and

(iii) repeating steps (i) and (ii) until the hormone level reaches a pre-determined range followed by a maintenance therapy of a daily dosing of compound 1.

[0021] In some embodiments, the hormone is 17 α -Hydroxyprogesterone (17-OHP), adrenocorticotrophic hormone (ACTH), testosterone, or androstenedione. In some embodiments, the hormone is 17-OHP, and the pre-determined range is from about 200 ng/dL to about 400 ng/dL. In some embodiments, the hormone is ACTH, and the pre-determined range is below about 100 pg/mL. In some embodiments, the hormone is testosterone and the pre-determined range is from about 14 ng/dL to about 76 ng/dL. In some embodiments, the hormone is androstenedione and the pre-determined range is from about 30 ng/dL to about 150 ng/dL in males. In some embodiments, the hormone is androstenedione and the pre-determined range is from about 40 ng/dL to about 200 ng/dL in females.

[0022] In some embodiments, Compound 1, or a pharmaceutically acceptable salt or solvate thereof, is administered at a dose between about 200 mg/day and about 1600 mg/day. In some embodiments, Compound 1, or a pharmaceutically acceptable salt or solvate thereof, is administered at a dose between about 200 mg/day and about 1200 mg/day. In some embodiments, Compound 1, or a pharmaceutically acceptable salt or solvate thereof, is

administered at a dose between about 200 mg/day and about 1000 mg/day. In some embodiments, Compound 1, or a pharmaceutically acceptable salt or solvate thereof, is administered at a dose between about 200 mg/day and about 800 mg/day. In some embodiments, Compound 1, or a pharmaceutically acceptable salt or solvate thereof, is administered at a dose between about 200 mg/day and about 600 mg/day. In some embodiments, Compound 1, or a pharmaceutically acceptable salt or solvate thereof, is administered at a dose between about 200 mg/day and 400 mg /day. In some embodiments, Compound 1, or a pharmaceutically acceptable salt or solvate thereof, is administered at a dose of about 200 mg /day.

[0023] In some embodiments, Compound 1, or a pharmaceutically acceptable salt or solvate thereof, is administered at a dose between about 50 mg/day and about 1600 mg/day. In some embodiments, Compound 1, or a pharmaceutically acceptable salt or solvate thereof, is administered at a dose between about 50 mg/day and about 1200 mg/day. In some embodiments, Compound 1, or a pharmaceutically acceptable salt or solvate thereof, is administered at a dose between about 50 mg/day and about 1000 mg/day. In some embodiments, Compound 1, or a pharmaceutically acceptable salt or solvate thereof, is administered at a dose between about 50 mg/day and about 800 mg/day. In some embodiments, Compound 1, or a pharmaceutically acceptable salt or solvate thereof, is administered at a dose between about 50 mg/day and about 600 mg/day. In some embodiments, Compound 1, or a pharmaceutically acceptable salt or solvate thereof, is administered at a dose between about 50 mg/day and 400 mg /day. In some embodiments, Compound 1, or a pharmaceutically acceptable salt or solvate thereof, is administered at a dose between 50 mg/day and 200 mg/day. In some embodiments, Compound 1, or a pharmaceutically acceptable salt or solvate thereof, is administered at a dose of about 50 mg /day.

[0024] In some embodiments, Compound 1, or a pharmaceutically acceptable salt or solvate thereof, is in the form of microparticles. In some embodiments, the average size of the microparticles is between about 1 μm and about 20 μm . In some embodiments, the average size of the microparticles is between about 5 μm and about 15 μm . In some embodiments, the average size of the microparticles is less than about 10 μm .

[0025] In some embodiments, Compound 1 is formulated in a pharmaceutical composition in the form of a capsule or a tablet. In some embodiments, the pharmaceutical composition is in the form of a capsule. In some embodiments, the capsule is a hard gelatin capsule. In some embodiments, the capsule is a soft gelatin capsule. In some embodiments, the capsule is formed using materials selected from the group consisting of natural gelatin, synthetic gelatin, pectin,

casein, collagen, protein, modified starch, polyvinylpyrrolidone, acrylic polymers, cellulose derivatives, and any combinations thereof.

[0026] In some embodiments, the pharmaceutical composition is free of additional excipients. In some embodiments, the pharmaceutical composition further comprises one or more pharmaceutically acceptable excipients. In some embodiments, the pharmaceutical composition is in the form of a tablet. In some embodiments, the pharmaceutical composition further comprises one or more pharmaceutically acceptable excipients.

[0027] In some embodiments, the pharmaceutical composition comprises between about 1 mg and about 500 mg of Compound 1, or a pharmaceutically acceptable salt or solvate thereof. In some embodiments, the pharmaceutical composition comprises between about 5 mg and about 500 mg of Compound 1, or a pharmaceutically acceptable salt or solvate thereof. In some embodiments, the pharmaceutical composition comprises between about 10 mg and about 500 mg of Compound 1, or a pharmaceutically acceptable salt or solvate thereof. In some embodiments, the pharmaceutical composition comprises between about 10 mg and about 300 mg of Compound 1, or a pharmaceutically acceptable salt or solvate thereof. In some embodiments, the pharmaceutical composition comprises between about 10 mg and about 100 mg of Compound 1, or a pharmaceutically acceptable salt or solvate thereof. In some embodiments, the pharmaceutical composition comprises between about 50 mg and about 500 mg of Compound 1, or a pharmaceutically acceptable salt or solvate thereof. In some embodiments, the pharmaceutical composition comprises between about 100 mg and about 400 mg of Compound 1, or a pharmaceutically acceptable salt or solvate thereof. In some embodiments, the pharmaceutical composition comprises between about 100 mg and about 300 mg of Compound 1, or a pharmaceutically acceptable salt or solvate thereof. In some embodiments, the pharmaceutical composition comprises between about 150 mg and about 250 mg of Compound 1, or a pharmaceutically acceptable salt or solvate thereof.

[0028] In some embodiments the pharmaceutical composition comprises about 400 mg of Compound 1, or a pharmaceutically acceptable salt or solvate thereof. In some embodiments, the pharmaceutical composition comprises about 300 mg of Compound 1, or a pharmaceutically acceptable salt or solvate thereof. In some embodiments, the pharmaceutical composition comprises about 250 mg of Compound 1, or a pharmaceutically acceptable salt or solvate thereof. In some embodiments, the pharmaceutical composition comprises about 200 mg of Compound 1, or a pharmaceutically acceptable salt or solvate thereof. In some embodiments, the pharmaceutical composition comprises about 150 mg of Compound 1, or a pharmaceutically acceptable salt or solvate thereof. In some embodiments, the pharmaceutical composition comprises about 100 mg of Compound 1, or a pharmaceutically acceptable salt or solvate

thereof. In some embodiments, the pharmaceutical composition comprises about 80 mg of Compound 1, or a pharmaceutically acceptable salt or solvate thereof. In some embodiments, the pharmaceutical composition comprises about 60 mg of Compound 1, or a pharmaceutically acceptable salt or solvate thereof. In some embodiments, the pharmaceutical composition comprises about 50 mg of Compound 1, or a pharmaceutically acceptable salt or solvate thereof. In some embodiments, the pharmaceutical composition comprises about 30 mg of Compound 1, or a pharmaceutically acceptable salt or solvate thereof.

[0029] In some embodiments, the pharmaceutical composition provides a Compound 1 T_{\max} of about 2 to about 6 hours in a subject. In some embodiments, the pharmaceutical composition provides a Compound 1 T_{\max} of about 3 to about 5 hours in a subject. In some embodiments, the pharmaceutical composition provides a Compound 1 T_{\max} of about 6 hours in a subject. In some embodiments, the pharmaceutical composition provides a Compound 1 T_{\max} of about 5 hours in a subject. In some embodiments, the pharmaceutical composition provides a Compound 1 T_{\max} of about 4 hours in a subject. In some embodiments, the pharmaceutical composition provides a Compound 1 T_{\max} of about 3 hours in a subject.

[0030] In some embodiments, the pharmaceutical composition is administered in the fed state. In some embodiments, the pharmaceutical composition is administered in the fasted state. In some embodiments, the pharmaceutical composition is administered once a day. In some embodiments, the pharmaceutical composition is administered twice a day. In some embodiments, the pharmaceutical composition is administered three times a day.

[0031] In some embodiments, the method further comprises administering a glucocorticoid. In some embodiments, the amount of glucocorticoid administered is reduced as compared to a method not comprising administering Compound 1, or a pharmaceutically acceptable salt or solvate thereof. In some embodiments, the amount of glucocorticoid used is reduced from a supraphysiologic amount to a physiologic amount. In some embodiments, the amount of glucocorticoid is reduced by about 5%, about 10%, about 15%, about 20%, about 25%, about 30%, about 35%, about 40%, about 45%, about 50%, about 55%, or about 60%.

[0032] In some embodiments, the symptoms associated with high-dose glucocorticoid therapy are reduced. In some embodiments, the symptoms associated with high-dose glucocorticoid therapy are obesity, insulin resistance, metabolic abnormalities, hypertension, cardiovascular diseases, or osteoporosis. In some embodiments, the glucocorticoid is beclomethasone, betamethasone, budesonide, cortisone, dexamethasone, hydrocortisone, methylprednisolone, prednisolone, prednisone, or triamcinolone. In some embodiments, the glucocorticoid is hydrocortisone.

[0033] In some embodiments, the hydrocortisone is administered at a dose less than about 15 mg/day. In some embodiments, the hydrocortisone is administered at a dose less than about 10 mg/day. In some embodiments, the hydrocortisone is administered at a dose less than about 5 mg/day.

[0034] In some embodiments, Compound 1, or a pharmaceutically acceptable salt or solvate thereof, and the glucocorticoid are administered concurrently. In some embodiments, Compound 1, or a pharmaceutically acceptable salt or solvate thereof, and the glucocorticoid are administered sequentially. In some embodiments, Compound 1, or a pharmaceutically acceptable salt or solvate thereof, and the glucocorticoid are administered sequentially within 24 hours. In some embodiments, Compound 1, or a pharmaceutically acceptable salt or solvate thereof, and the glucocorticoid are administered sequentially within 8 hours. In some embodiments, Compound 1, or a pharmaceutically acceptable salt or solvate thereof, and the glucocorticoid are administered sequentially within 2 hours. In some embodiments, Compound 1, or a pharmaceutically acceptable salt or solvate thereof, and the glucocorticoid are administered sequentially within 30 minutes.

[0035] In some embodiments, the method further comprises administering a mineralocorticoid. In some embodiments, the mineralocorticoid is fludrocortisone.

[0036] In some embodiments, Compound 1, or a pharmaceutically acceptable salt or solvate thereof, is administered at bedtime. In some embodiments, Compound 1, or a pharmaceutically acceptable salt or solvate thereof, is administered less than about 4 hours before sleeping. In some embodiments, Compound 1, or a pharmaceutically acceptable salt or solvate thereof, is administered less than about 2 hours before sleeping. In some embodiments, Compound 1, or a pharmaceutically acceptable salt or solvate thereof, is administered less than about 30 mins before sleeping. In some embodiments, Compound 1, or a pharmaceutically acceptable salt or solvate thereof, is administered in the evening. In some embodiments, Compound 1, or a pharmaceutically acceptable salt or solvate thereof, is administered at 10 pm at night.

[0037] In some embodiments, Compound 1, or a pharmaceutically acceptable salt or solvate thereof, is administered at or before the expected circadian release of adrenocorticotrophic hormone (ACTH). In some embodiments, Compound 1, or a pharmaceutically acceptable salt or solvate thereof, is administered about 3-4 hours before the expected circadian release of adrenocorticotrophic hormone (ACTH).

[0038] In some embodiments, CAH is classic CAH. In some embodiments, CAH is non-classic CAH.

[0039] In some embodiments, the subject in need thereof is from about 12 years of age to about 20 years of age.

[0040] In one aspect, the present disclosure provides a method of improving hyperandrogenic symptoms in a subject in need thereof, comprising administering a pharmaceutical composition comprising Compound 1:

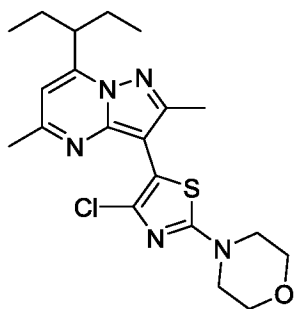

; or a pharmaceutically acceptable salt or solvate thereof, wherein Compound 1 is administered at a dose between about 50 mg/day and about 1600 mg/day. In some embodiments, the hyperandrogenic symptoms are selected from the group consisting of acne, hirsutism and alopecia.

[0041] In one aspect, the present disclosure provides a method of treating menstrual irregularity, ovulatory dysfunction or infertility, in a subject in need thereof, comprising administering a

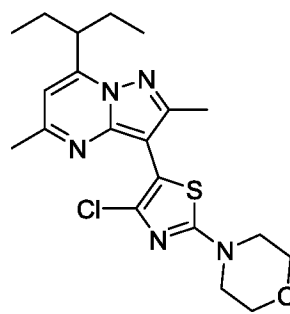

pharmaceutical composition comprising Compound 1: pharmaceutically acceptable salt or solvate thereof, wherein Compound 1 is administered at a dose between about 50 mg/day and about 1600 mg/day.

[0042] In one aspect, the present disclosure provides a method of improving metabolic symptoms in a subject in need thereof, comprising administering a pharmaceutical composition

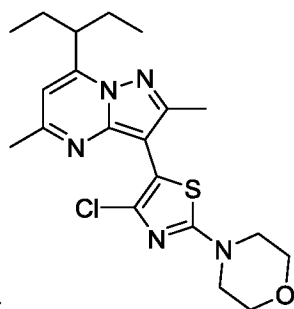

comprising Compound 1: or a pharmaceutically acceptable salt or solvate thereof, wherein Compound 1 is administered at a dose between about 50 mg/day and about 1600 mg/day. In some embodiments, the metabolic symptoms are selected from the group consisting of body weight, BMI, waist circumference, blood pressure and glycemic control.

[0043] In one aspect, the present disclosure provides a method of improving quality of life in a subject in need thereof, comprising administering a pharmaceutical composition comprising Compound 1:

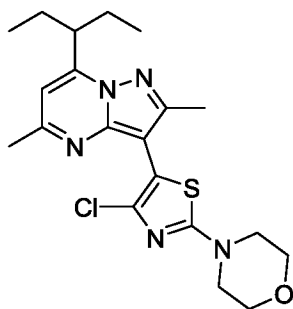

; or a pharmaceutically acceptable salt or solvate thereof, wherein Compound 1 is administered at a dose between about 50 mg/day and about 1600 mg/day, wherein treatment results in an improved quality of life.

INCORPORATION BY REFERENCE

[0044] All publications, patents, and patent applications mentioned in this specification are herein incorporated by reference to the same extent as if each individual publication, patent, or patent application was specifically and individually indicated to be incorporated by reference.

BRIEF DESCRIPTION OF THE DRAWINGS

[0045] The novel features of the invention are set forth with particularity in the appended claims. A better understanding of the features and advantages of the present invention will be obtained by reference to the following detailed description that sets forth illustrative embodiments, in which the principles of the invention are utilized, and the accompanying drawings of which:

[0046] **FIG. 1** shows Compound 1 in patients with CAH following 14-days of once daily dosing at each level;

[0047] **FIG. 2** demonstrates the attenuation of ACTH across different subjects due to the administration of Compound 1;

[0048] **FIG. 3** demonstrates the reduction in 17-OHP due to the administration of Compound 1;

[0049] **FIG. 4** demonstrates the reduction of Androstenedione due to the administration of Compound.

DETAILED DESCRIPTION OF THE INVENTION

[0050] CRF has been implicated in psychiatric disorders and neurological diseases including depression and anxiety, as well as the following: Alzheimer's disease, Huntington's disease, progressive supranuclear palsy, amyotrophic lateral sclerosis, Parkinson's disease, epilepsy, migraine, alcohol and substance abuse and associated withdrawal symptoms, obesity, metabolic

syndrome, congenital adrenal hyperplasia (CAH), Cushing's disease, hypertension, stroke, irritable bowel syndrome, stress-induced gastric ulceration, premenstrual syndrome, sexual dysfunction, premature labor, inflammatory disorders, allergies, multiple sclerosis, visceral pain, sleep disorders, pituitary tumors or ectopic pituitary derived tumors, chronic fatigue syndrome, and fibromyalgia.

[0051] CRF receptor subtypes, CRF1 and CRF2, have been identified and are distributed heterogeneously within the brain thereby suggesting potential functional diversity. For example, widely distributed brain CRF1 receptors are strongly implicated in emotionality accompanying exposure to environmental stressors. Significantly, CRF1, not CRF2, receptors appear to mediate select anxiogenic like behaviors. A more discrete septallhypothalamic distribution and the availability of alternative endogenous ligands suggest a different functional role for the CRF2 receptor. For example, a novel CRF-family neuropeptide with preferential affinity for CRF2 relative to CRF 1 receptors is reported to suppress appetite without producing the profile of behavioral activation observed with selective CRF1 agonism. In other cases, CRF2 agonism produces similar effects to those reported for CRF 1 antagonists or CRF 1 gene deletion. For example, while CRF2 agonists have been proposed as antiobesity agents, CRF1 antagonists may be an important treatment for obesity as well.

[0052] Treatment of CAH is based on normalization of hormone and steroid levels using a variety of medications from diagnosis in infancy through adulthood. Glucocorticoids are the current standard treatment in CAH and are used both to correct the endogenous Cortisol deficiency and for reducing the elevated ACTH levels from the pituitary, which drives increased androgen production. Unlike the treatment of Addison's disease (adrenal insufficiency), in which Cortisol replacement is sufficient, the treatment of CAH must also reduce ACTH production, to control the subsequent androgen excess as well. Thus, the goals of glucocorticoid treatment include Cortisol replacement and suppression of ACTH to prevent virilization and menstrual disturbances in women. Mineralocorticoid replacement is needed to achieve normal plasma renin activity for maintenance of regular blood pressure, electrolyte balance, and volume status in those patients with the salt-wasting form of CAH.

[0053] The regimen of glucocorticoid treatment must support normal physiology and also ensure that sufficient Cortisol is available during events that may elicit a strong stress response (e.g., intercurrent illness, exercise, hypotension). Careful monitoring is also necessary to avoid the development of Addisonian syndrome due to under-treatment. Overtreatment with mineralocorticoids may cause hypertension while under-treatment may lead to low blood pressure, salt loss, fatigue and increased requirements for glucocorticoids. Typical laboratory

tests for monitoring treatment efficacy include measurement of plasma concentrations of 17-OHP, androstenedione, testosterone, renin activity, and electrolytes.

[0054] Adult patients with CAH have an increased prevalence of risk factors for cardiovascular disease including obesity, hypertension, and insulin resistance. A study of a large cohort of pediatric and adult CAH patients (n=244) demonstrated that patients are prescribed a variety of glucocorticoid treatment regimens yet frequently suffer from poor hormonal control and the aforementioned adverse outcomes. Treatment of CAH includes efforts to normalize the Cortisol deficiency with glucocorticoids (usually hydrocortisone in children but often more potent agents with narrow therapeutic indices, such as dexamethasone, in adults) and, if necessary for salt-wasting, mineralocorticoids (usually fludrocortisone). The glucocorticoid doses required to achieve sufficient suppression of excess androgens, however, are usually well above the normal physiologic dose used for Cortisol replacement alone as in patients with Addison's disease. This increased exposure to glucocorticoids can lead to increased cardiovascular risk factors, glucose intolerance, and decreased bone mineral density in CAH patients.

[0055] CRF is believed to be the major physiological regulator of the basal and stress-induced release of adrenocorticotrophic hormone ("ACTH"), β -endorphin, and other proopiomelanocortin ("POMC")-derived peptides from the anterior pituitary. Secretion of CRF causes release of ACTH from corticotrophs in the anterior pituitary via binding to the CRF₁ receptor, a member of the class B family of G-protein coupled receptors.

[0056] Due to the physiological significance of CRF₁, the development of biologically-active small molecules having significant CRF receptor binding activity and which are capable of antagonizing the CRF₁ receptor remains a desirable goal and has been the subject of ongoing research and development for the treatment of anxiety, depression, irritable bowel syndrome, post-traumatic stress disorder, and substance abuse.

[0057] The pituitary hormone ACTH, under the control of hypothalamic corticotropin-releasing factor (CRF), stimulates uptake of cholesterol and drives the synthesis of pregnenolone initiating steroidogenesis in the adrenal gland. The adrenal cortex is comprised of three zones, which produce distinct classes of hormones many of which are driven by ACTH mobilizing cholesterol through this pathway. Deficiencies in these enzymes as a result of mutation or deletion cause the substrate concentrations to increase. In the most common form of CAH resulting from mutations or deletions in the 21-hydroxylase gene (CYP21A2), potent androgens are produced by the adrenal because of the accumulation of the steroid precursors, progesterone and 17-hydroxyprogesterone (17-OHP). Plasma levels of 17-OHP can reach 10-1000 times the normal concentration in these cases. These increases result in the overproduction of androgens, specifically androstenedione, testosterone, and dihydroxytestosterone causing virilization in

females. In addition, 21 -hydroxylase deficiency in CAH causes insufficient biosynthesis of glucocorticoids and mineralocorticoids, specifically Cortisol and aldosterone. Cortisol is a critical negative feedback regulator of hypothalamic CRF secretion and pituitary ACTH release. The lack of glucocorticoid synthesis and release eliminates the restraint on the hypothalamus and pituitary, which causes ACTH levels to increase. The excessive ACTH stimulation causes hypertrophy of the zona fasciculata and zona reticularis resulting in adrenal hyperplasia.

[0058] In one embodiment, the CRF receptor antagonist useful for the treatment of CAH is 3-(4-Chloro-2-(morpholin-4-yl)thiazol-5-yl)-7-(1-ethylpropyl)-2,5-dimethylpyrazolo(1,5-a)pyrimidine.

Certain Definitions

[0059] Unless defined otherwise, all technical and scientific terms used herein have the same meanings as commonly understood by one of ordinary skill in the art. Although any methods and materials similar or equivalent to those described herein can be used in the practice or testing of embodiments described herein, certain preferred methods, devices, and materials are now described.

[0060] As used herein and in the appended claims, the singular forms “a,” “an,” and “the” include plural reference unless the context clearly dictates otherwise. Thus, for example, reference to “an excipient” is a reference to one or more excipients and equivalents thereof known to those skilled in the art, and so forth.

[0061] The term “about” is used to indicate that a value includes the standard level of error for the device or method being employed to determine the value.

[0062] The use of the term “or” in the claims is used to mean “and/or” unless explicitly indicated to refer to alternatives only or the alternatives are mutually exclusive, although the disclosure supports a definition that refers to only alternatives and to “and/or.”

[0063] The terms “comprise,” “have” and “include” are open-ended linking verbs. Any forms or tenses of one or more of these verbs, such as “comprises,” “comprising,” “has,” “having,” “includes” and “including,” are also open-ended. For example, any method that “comprises,” “has” or “includes” one or more steps is not limited to possessing only those one or more steps and also covers other unlisted steps.

[0064] “Administering” when used in conjunction with a therapeutic means to administer a therapeutic systemically or locally, as directly into or onto a target tissue, or to administer a therapeutic to a patient whereby the therapeutic positively impacts the tissue to which it is targeted. “Administering” a pharmaceutical composition may be accomplished by injection, topical administration, and oral administration or by other methods alone or in combination with other known techniques.

[0065] By “pharmaceutically acceptable”, it is meant the carrier, diluent or excipient must be compatible with the other ingredients of the composition and not deleterious to the recipient thereof.

[0066] The term “pharmaceutical composition” means a composition comprising at least one active ingredient, such as Compound 1, whereby the composition is amenable to investigation for a specified, efficacious outcome in a mammal (for example, without limitation, a human). Those of ordinary skill in the art will understand and appreciate the techniques appropriate for determining whether an active ingredient has a desired efficacious outcome based upon the needs of the artisan.

[0067] The term “supraphysiologic” amount” describes hormones levels that are elevated compared to average levels found in healthy individuals.

[0068] The term “physiologic amount” describes average hormone levels found in healthy individuals.

[0069] A “therapeutically effective amount” or “effective amount” as used herein refers to the amount of active compound or pharmaceutical agent that elicits a biological or medicinal response in a tissue, system, animal, individual or human that is being sought by a researcher, veterinarian, medical doctor or other clinician, which includes one or more of the following: (1) preventing the disease; for example, preventing a disease, condition or disorder in an individual that may be predisposed to the disease, condition or disorder but does not yet experience or display the pathology or symptomatology of the disease, (2) inhibiting the disease; for example, inhibiting a disease, condition or disorder in an individual that is experiencing or displaying the pathology or symptomatology of the disease, condition or disorder (i.e., arresting further development of the pathology and/or symptomatology), and (3) ameliorating the disease; for example, ameliorating a disease, condition or disorder in an individual that is experiencing or displaying the pathology or symptomatology of the disease, condition or disorder (i.e., reversing the pathology and/or symptomatology).

[0070] The terms “treat,” “treated,” “treatment,” or “treating” as used herein refers to both therapeutic treatment in some embodiments and prophylactic or preventative measures in other embodiments, wherein the object is to prevent or slow (lessen) an undesired physiological condition, disorder or disease, or to obtain beneficial or desired clinical results. For the purposes described herein, beneficial or desired clinical results include, but are not limited to, alleviation of symptoms; diminishment of the extent of the condition, disorder or disease; stabilization (i.e., not worsening) of the state of the condition, disorder or disease; delay in onset or slowing of the progression of the condition, disorder or disease; amelioration of the condition, disorder or disease state; and remission (whether partial or total), whether detectable or undetectable, or

enhancement or improvement of the condition, disorder or disease. Treatment includes eliciting a clinically significant response without excessive levels of side effects. Treatment also includes prolonging survival as compared to expected survival if not receiving treatment. A prophylactic benefit of treatment includes prevention of a condition, retarding the progress of a condition, stabilization of a condition, or decreasing the likelihood of occurrence of a condition. As used herein, “treat,” “treated,” “treatment,” or “treating” includes prophylaxis in some embodiments.

[0071] While preferred embodiments of the present invention have been shown and described herein, it will be obvious to those skilled in the art that such embodiments are provided by way of example only. Numerous variations, changes, and substitutions will now occur to those skilled in the art without departing from the invention. It should be understood that various alternatives to the embodiments of the invention described herein may be employed in practicing the invention. It is intended that the following claims define the scope of the invention and that methods and structures within the scope of these claims and their equivalents be covered thereby.

Compound

[0072] Disclosed herein is 3-(4-Chloro-2-(morpholin-4-yl)thiazol-5-yl)-7-(1-ethylpropyl)-2,5-dimethylpyrazolo(1,5-a)pyrimidine (or alternatively 4-(4-chloro-5-(2,5-dimethyl-7-(pentan-3-yl)pyrazolo[1,5-a]pyrimidin-3-yl)thiazol-2-yl)morpholine), a pharmaceutically acceptable salt, and/or a solvate thereof:

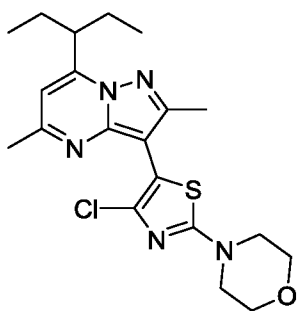

In some embodiments, 4-(4-chloro-5-(2,5-dimethyl-7-(pentan-3-yl)pyrazolo[1,5-a]pyrimidin-3-yl)thiazol-2-yl)morpholine is referred to as Compound 1. In some embodiments, 3-(4-Chloro-2-(morpholin-4-yl)thiazol-5-yl)-7-(1-ethylpropyl)-2,5-dimethylpyrazolo(1,5-a)pyrimidine is referred to as Compound 1.

Pharmaceutical Compositions

[0073] Disclosed herein is a pharmaceutical composition comprising Compound 1, a pharmaceutically acceptable salt, and/or a solvate thereof.

Dosage Form

[0074] In some embodiments, the pharmaceutical compositions described herein are provided in unit dosage form. As used herein, a “unit dosage form” is a composition containing an amount of Compound 1 that is suitable for administration to an animal, preferably mammal, subject in a

single dose, according to good medical practice. The preparation of a single or unit dosage form however, does not imply that the dosage form is administered once per day or once per course of therapy. Such dosage forms are contemplated to be administered once, twice, thrice or more per day and may be administered as infusion over a period of time (e.g., from about 30 minutes to about 2-6 hours), or administered as a continuous infusion, and may be given more than once during a course of therapy, though a single administration is not specifically excluded.

[0075] Pharmaceutical compositions are administered in a manner appropriate to the disease to be treated (or prevented). An appropriate dose and a suitable duration and frequency of administration will be determined by such factors as the condition of the patient, the type and severity of the patient's disease, the particular form of the active ingredient, and the method of administration. In general, an appropriate dose and treatment regimen provides the composition(s) in an amount sufficient to provide therapeutic and/or prophylactic benefit (e.g., an improved clinical outcome, such as more frequent complete or partial remissions, or longer disease-free and/or overall survival, or a lessening of symptom severity. Optimal doses are generally determined using experimental models and/or clinical trials. The optimal dose depends upon the body mass, weight, or blood volume of the patient.

[0076] In some embodiments, the pharmaceutical compositions described herein are formulated as oral dosage forms. Suitable oral dosage forms include, for example, tablets, pills, sachets, or capsules. In some embodiments, the pharmaceutical composition comprises one or more additional pharmaceutically acceptable excipients. *See, e.g., Remington: The Science and Practice of Pharmacy* (Gennaro, 21st Ed. Mack Pub. Co., Easton, PA (2005) for a list of pharmaceutically acceptable excipients.

Capsule

[0077] In some embodiments, the pharmaceutical composition is formulated as a capsule. In some embodiments, the pharmaceutical composition is formulated as a hard gel capsule. In some embodiments, the pharmaceutical composition is formulated as a soft gel capsule.

[0078] In some embodiments, the capsule is formed using materials which include, but are not limited to, natural or synthetic gelatin, pectin, casein, collagen, protein, modified starch, polyvinylpyrrolidone, acrylic polymers, cellulose derivatives, or any combinations thereof. In some embodiments, the capsule is formed using preservatives, coloring and opacifying agents, flavorings and sweeteners, sugars, gastroresistant substances, or any combinations thereof. In some embodiments, the capsule is coated. In some embodiments, the coating covering the capsule includes, but is not limited to, immediate release coatings, protective coatings, enteric or delayed release coatings, sustained release coatings, barrier coatings, seal coatings, or combinations thereof. In some embodiments, a capsule herein is hard or soft. In some

embodiments, the capsule is seamless. In some embodiments, the capsule is broken such that the particulates are sprinkled on soft foods and swallowed without chewing. In some embodiments, the shape and size of the capsule also vary. Examples of capsule shapes include, but are not limited to, round, oval, tubular, oblong, twist off, or a non-standard shape. The size of the capsule may vary according to the volume of the particulates. In some embodiments, the size of the capsule is adjusted based on the volume of the particulates and powders. Hard or soft gelatin capsules may be manufactured in accordance with conventional methods as a single body unit comprising the standard capsule shape. A single-body soft gelatin capsule typically may be provided, for example, in sizes from 3 to 22 minims (1 minims being equal to 0.0616 ml) and in shapes of oval, oblong or others. The gelatin capsule may also be manufactured in accordance with conventional methods, for example, as a two-piece hard gelatin capsule, sealed or unsealed, typically in standard shape and various standard sizes, conventionally designated as (000), (00), (0), (1), (2), (3), (4), and (5). The largest number corresponds to the smallest size. In some embodiments, the pharmaceutical composition described herein (e.g., capsule) is swallowed as a whole.

[0079] In some embodiments, the capsule comprises one or more pharmaceutically acceptable excipients. In some embodiments, the capsule is free of additional excipients.

[0080] In some embodiments, a capsule is developed, manufactured and commercialized for a drug substance that is insoluble. In some embodiments, a drug substance is insoluble if solubility is less than 0.002 mg/mL in water. In some embodiments, the capsule has a dose strength of up to 200 mg. In some embodiments, drug substance in the capsule is immediately released in a dissolution medium using USP apparatus I. In some embodiments, drug substance in the capsule is immediately released in a dissolution medium using USP apparatus II.

Tablet

[0081] Poorly soluble drugs may be difficult to formulate using standard technologies such as high shear wet granulation. Optimum delivery of poorly soluble drugs may require complex technologies such as solid solutions amorphous dispersions (hot melt extrusion or spray drying), nano-formulations or lipid-based formulations. Hydrophobic drug substances may be considered poorly soluble according to USP criteria and may be known to be difficult to granulate with water and other excipients. This is likely due to most known excipients for immediate release formulations being water soluble or water-swellable. Making a tablet of a high dose drug substance that is poorly soluble may require a high concentration of the drug substance. However, as the drug concentration is increased above a certain level, formation of granules may become more and more difficult. Furthermore, at a certain drug load, it may become impossible.

[0082] In some embodiments, the pharmaceutical composition is formulated as a tablet.

[0083] In some embodiments, the tablet is made by compression, molding, or extrusion, optionally with one or more pharmaceutically acceptable excipient. In some embodiments, compressed tablets are prepared by compressing Compound 1 in a free-flowing form, optionally mixed with pharmaceutically acceptable excipients. In some embodiments, molded tablets are made by molding a mixture of the powdered Compound 1 moistened with an inert liquid diluent. In some embodiments, the tablet is prepared by hot-melt extrusion. In some embodiments, extruded tablets are made by forcing a mixture comprising Compound 1 through an orifice or die under controlled conditions. In some embodiments, the tablet is coated or scored. In some embodiments, the tablet is formulated so as to provide slow or controlled release of Compound 1. In some embodiments, a tablet is developed, manufactured and commercialized for a drug substance that is insoluble. In some embodiments, a drug substance is insoluble if solubility is less than 0.002 mg/mL in water. In some embodiments, the tablet has a dose strength of up to 200 mg. In some embodiments, drug substance in the tablet is immediately released in a dissolution medium using USP apparatus I. In some embodiments, drug substance in the tablet is immediately released in a dissolution medium using USP apparatus II.

[0084] In some embodiments, the tablet size is less than about 1000 mg, less than about 800 mg, less than about 600 mg, less than about 400 mg or less than about 200 mg. In some embodiments, the tablet has a dose strength of more than about 50 mg, more than about 100 mg, more than about 150 mg, more than about 200 mg, or more than about 250 mg. In some embodiments, the tablet size is less than about 1000 mg for a dose strength of more than about 50 mg. In some embodiments, the tablet size is less than 800 mg for a dose strength of more than about 100 mg. In some embodiments, the tablet size is less than 600 mg for a dose strength of more than about 150 mg. In some embodiment, the tablet size is less than 400 mg for a dose strength of more than about 200 mg. In some embodiments, the tablet size is less than 400 mg for a dose strength of 200 mg.

In some embodiments, more than about 20% of the tablet is dissolved in conventional dissolution media. In some embodiments, more than about 40% of the tablet is dissolved in conventional dissolution media. In some embodiments, more than about 50% of the tablet is dissolved in conventional dissolution media. In some embodiments, more than about 60% of the tablet is dissolved in conventional dissolution media. In some embodiments, more than about 70% of the tablet is dissolved in conventional dissolution media. In some embodiments, more than about 80% of the tablet is dissolved in conventional dissolution media. In some embodiments, more than about 20% of the tablet is dissolved in less than 24 hours in conventional dissolution media. In some embodiments, more than about 20% of the tablet is

dissolved in less than 12 hours in conventional dissolution media. In some embodiments, more than about 20% of the tablet is dissolved in less than 6 hours in conventional dissolution media. In some embodiments, more than about 20% of the tablet is dissolved in less than 3 hours in conventional dissolution media. In some embodiments, more than about 20% of the tablet is dissolved in less than 2 hours in conventional dissolution media. In some embodiments, more than about 20% of the tablet is dissolved in less than 60 minutes in conventional dissolution media. In some embodiments, more than about 40% of the tablet is dissolved in less than 60 minutes in conventional dissolution media. In some embodiments, more than about 50% of the tablet is dissolved in less than 60 minutes in conventional dissolution media. In some embodiments, more than about 60% of the tablet is dissolved in less than 60 minutes in conventional dissolution media. In some embodiments, more than about 70% of the tablet is dissolved in less than 60 minutes in conventional dissolution media. In some embodiments, more than about 80% of the tablet is dissolved in less than 60 minutes in conventional dissolution media. In some embodiments, more than 70% of the tablet is dissolved in 60 minutes in conventional dissolution media.

[0085] In some embodiments, the tablet is produced at a commercial scale.

[0086] In some embodiments, the tablet comprises one or more pharmaceutically acceptable excipients.

[0087] In some embodiments, the tablet is coated with a coating material, e.g., a sealant. In some embodiments, the coating material is water soluble. In some embodiments, the coating material comprises a polymer, plasticizer, a pigment, or any combination thereof. In some embodiments, the coating material is in the form of a film coating, e.g., a glossy film, a pH independent film coating, an aqueous film coating, a dry powder film coating (e.g., complete dry powder film coating), or any combination thereof. In some embodiments, the coating material is highly adhesive. In some embodiments, the coating material provides low level of water permeation. In some embodiments, the coating material provides oxygen barrier protection. In some embodiments, the coating material allows immediate disintegration for fast release of Compound 1. In some embodiments, the coating material is pigmented, clear, or white. In some embodiments, the coating is an enteric coating. Exemplary coating materials include, without limitation, polyvinylpyrrolidone, polyvinyl alcohol, an acrylate-methacrylic acid copolymer, a methacrylate-methacrylic acid copolymer, cellulose acetate phthalate, cellulose acetate succinate, hydroxypropyl methylcellulose phthalate, hydroxypropyl methylcellulose acetate succinate, polyvinyl acetate phthalate, shellac, cellulose acetate trimellitate, sodium alginate, zein, and any combinations thereof.

Pharmaceutically Acceptable Excipients

[0088] In some embodiments, the pharmaceutical composition comprises a pharmaceutically acceptable excipient. In some embodiments, the composition is free of pharmaceutically acceptable excipients. The term “pharmaceutically acceptable excipient”, as used herein, means one or more compatible solid or encapsulating substances, which are suitable for administration to a mammal. The term “compatible”, as used herein, means that the components of the composition are capable of being commingled with the subject compound, and with each other, in a manner such that there is no interaction, which would substantially reduce the pharmaceutical efficacy of the composition under ordinary use situations. In some embodiments, the pharmaceutically acceptable excipient is of sufficiently high purity and sufficiently low toxicity to render them suitable for administration preferably to an animal, preferably mammal, being treated.

[0089] Some examples of substances, which can serve as pharmaceutically acceptable excipients include:

- Amino acids such as alanine, arginine, asparagine, aspartic acid, cysteine, glutamine, glutamic acid, glycine, histidine, isoleucine, leucine, lysine, methionine, phenylalanine, proline, serine, threonine, tryptophan, tyrosine, and valine. In some embodiments, the amino acid is arginine. In some embodiments, the amino acid is L-arginine.
- Monosaccharides such as glucose (dextrose), arabinose, mannitol, fructose (levulose), and galactose.
- Cellulose and its derivatives such as sodium carboxymethyl cellulose, ethyl cellulose, and methyl cellulose.
- Solid lubricants such as talc, stearic acid, magnesium stearate, and sodium stearyl fumarate.
- Polyols such as propylene glycol, glycerin, sorbitol, mannitol, and polyethylene glycol.
- Emulsifiers such as the polysorbates.
- Wetting agents such as sodium lauryl sulfate, Tween[®], Span , alkyl sulphates, and alkyl ethoxylate sulphates.
- Diluents such as calcium carbonate, microcrystalline cellulose, calcium phosphate, starch, pregelatinized starch, sodium carbonate, mannitol, and lactose.
- Binders such as starches (corn starch and potato starch), gelatin, sucrose, hydroxypropyl cellulose (HPC), polyvinylpyrrolidone (PVP), and hydroxypropyl methyl cellulose (HPMC).
- Disintegrants such as starch, and alginic acid.

- Super-disintegrants such as ac-di-sol, croscarmellose sodium, sodium starch glycolate and crospovidone.
- Glidants such as silicon dioxide.
- Coloring agents such as the FD&C dyes.
- Sweeteners and flavoring agents, such as aspartame, saccharin, menthol, peppermint, and fruit flavors.
- Preservatives such as benzalkonium chloride, PHMB, chlorobutanol, thimerosal, phenylmercuric, acetate, phenylmercuric nitrate, parabens, and sodium benzoate.
- Tonicity adjustors such as sodium chloride, potassium chloride, mannitol, and glycerin.
- Antioxidants such as sodium bisulfite, acetone sodium bisulfite, sodium formaldehyde, sulfoxylate, thiourea, and EDTA.
- pH adjuster such as NaOH, sodium carbonate, sodium acetate, HCl, and citric acid.
- Cryoprotectants such as sodium or potassium phosphates, citric acid, tartaric acid, gelatin, and carbohydrates such as dextrose, mannitol, and dextran.
- Cationic surfactants such as cetrimide, benzalkonium chloride and cetylpyridinium chloride.
- Anion surfactants such as alkyl sulphates, alkyl ethoxylate sulphates, soaps, carboxylates, sulfates, and sulfonates.
- Non-ionic surfactants such as polyoxyethylene derivatives, polyoxypropylene derivatives, polyol derivatives, polyol esters, polyoxyethylene esters, poloxamers, glycol esters, glycerol esters, sorbitan derivatives, polyethylene glycol (PEG-40, PEG-50, PEG-55), and ethers of fatty alcohols.
- Organic materials such as carbohydrate and modified carbohydrates, lactose, α -lactose monohydrate, spray dried lactose and anhydrous lactose, starch and pre-gelatinized starch, sucrose, manitol, sorbitol, cellulose, powdered cellulose and microcrystalline cellulose.
- Inorganic materials such as calcium phosphates (anhydrous dibasic calcium phosphate, dibasic calcium phosphate and tribasic calcium phosphate).
- Co-processed diluents.
- Surfactants such as sodium lauryl sulfate.
- Compression aids.
- Anti-tacking agents such as silicon dioxide and talc

Amounts

[illegible]

In some embodiments, the pharmaceutical composition, in the form of a tablet or capsule, comprises between about 1 mg and about 5 mg of Compound 1, or a pharmaceutically acceptable salt or solvate thereof. In some embodiments, the pharmaceutical composition, in the form of a tablet or capsule comprises about 1 mg of Compound 1, or a pharmaceutically acceptable salt or solvate thereof. In some embodiments, the pharmaceutical composition, in the form of a tablet or capsule comprises about 5 mg of Compound 1, or a pharmaceutically acceptable salt or solvate thereof.

[0091] In some embodiments, the pharmaceutical composition, in the form of a tablet or capsule, comprises between about 1 mg and about 500 mg of Compound 1, or a pharmaceutically acceptable salt or solvate thereof. In some embodiments, the pharmaceutical composition, in the form of a tablet or capsule, comprises between about 5 mg and about 500 mg of Compound 1, or a pharmaceutically acceptable salt or solvate thereof. In some embodiments, the pharmaceutical composition, in the form of a tablet or capsule, comprises between about 10 mg and about 500 mg of Compound 1, or a pharmaceutically acceptable salt or solvate thereof. In some embodiments, the pharmaceutical composition, in the form of a tablet or capsule, comprises between about 10 mg and about 400 mg of Compound 1, or a pharmaceutically acceptable salt or solvate thereof. In some embodiments, the pharmaceutical composition, in the form of a tablet or capsule, comprises between about 10 mg and about 300 mg of Compound 1, or a pharmaceutically acceptable salt or solvate thereof. In some embodiments, the pharmaceutical composition, in the form of a tablet or capsule, comprises between about 10 mg and about 200 mg of Compound 1, or a pharmaceutically acceptable salt or solvate thereof. In some embodiments, the pharmaceutical composition, in the form of a tablet or capsule, comprises between about 10 mg and about 100 mg of Compound 1, or a pharmaceutically acceptable salt or solvate thereof. In some embodiments, the pharmaceutical composition, in the form of a tablet or capsule, comprises between about 10 mg and about 90 mg of Compound 1, or a pharmaceutically acceptable salt or solvate thereof. In some embodiments, the pharmaceutical composition, in the form of a tablet or capsule, comprises between about 10 mg and about 80 mg of Compound 1, or a pharmaceutically acceptable salt or solvate thereof. In some embodiments, the pharmaceutical composition, in the form of a tablet or capsule, comprises between about 10 mg and about 70 mg of Compound 1, or a pharmaceutically acceptable salt or solvate thereof. In some embodiments, the pharmaceutical composition, in the form of a tablet or capsule, comprises between about 10 mg and about 60 mg of Compound 1, or a pharmaceutically acceptable salt or solvate thereof.

[0092] In some embodiments, the pharmaceutical composition, in the form of a tablet or capsule, comprises between about 20 mg and about 500 mg of Compound 1, or a

or solvate thereof. In some embodiments, the pharmaceutical composition, in the form of a tablet or capsule, comprises between about 50 mg and about 200 mg of Compound 1, or a pharmaceutically acceptable salt or solvate thereof. In some embodiments, the pharmaceutical composition, in the form of a tablet or capsule, comprises between about 50 mg and about 100 mg of Compound 1, or a pharmaceutically acceptable salt or solvate thereof. In some embodiments, the pharmaceutical composition, in the form of a tablet or capsule, comprises between about 50 mg and about 90 mg of Compound 1, or a pharmaceutically acceptable salt or solvate thereof. In some embodiments, the pharmaceutical composition, in the form of a tablet or capsule, comprises between about 50 mg and about 80 mg of Compound 1, or a pharmaceutically acceptable salt or solvate thereof. In some embodiments, the pharmaceutical composition, in the form of a tablet or capsule, comprises between about 50 mg and about 70 mg of Compound 1, or a pharmaceutically acceptable salt or solvate thereof.

[0096] In some embodiments, the pharmaceutical composition comprises between about 100 mg and about 500 mg of Compound 1, or a pharmaceutically acceptable salt or solvate thereof. In some embodiments, the pharmaceutical composition comprises between about 100 mg and about 400 mg of Compound 1, or a pharmaceutically acceptable salt or solvate thereof. In some embodiments, the pharmaceutical composition comprises between about 100 mg and about 300 mg of Compound 1, or a pharmaceutically acceptable salt or solvate thereof. In some embodiments, the pharmaceutical composition comprises between about 150 mg and about 250 mg of Compound 1, or a pharmaceutically acceptable salt or solvate thereof. In some embodiments, the pharmaceutical composition comprises between about 100 mg and about 200 mg of Compound 1, or a pharmaceutically acceptable salt or solvate thereof.

[0097] In some embodiments, the pharmaceutical composition comprises about 500 mg of Compound 1, or a pharmaceutically acceptable salt or solvate thereof. In some embodiments, the pharmaceutical composition comprises about 400 mg of Compound 1, or a pharmaceutically acceptable salt or solvate thereof. In some embodiments, the pharmaceutical composition comprises about 300 mg of Compound 1, or a pharmaceutically acceptable salt or solvate thereof. In some embodiments, the pharmaceutical composition comprises about 250 mg of Compound 1, or a pharmaceutically acceptable salt or solvate thereof. In some embodiments, the pharmaceutical composition comprises about 200 mg of Compound 1, or a pharmaceutically acceptable salt or solvate thereof. In some embodiments, the pharmaceutical composition comprises about 150 mg of Compound 1, or a pharmaceutically acceptable salt or solvate thereof. In some embodiments, the pharmaceutical composition comprises about 100 mg of Compound 1, or a pharmaceutically acceptable salt or solvate thereof. In some embodiments, the pharmaceutical composition comprises about 90 mg of Compound 1, or a pharmaceutically

acceptable salt or solvate thereof. In some embodiments, the pharmaceutical composition comprises about 80 mg of Compound 1, or a pharmaceutically acceptable salt or solvate thereof. In some embodiments, the pharmaceutical composition comprises about 70 mg of Compound 1, or a pharmaceutically acceptable salt or solvate thereof. In some embodiments, the pharmaceutical composition comprises about 60 mg of Compound 1, or a pharmaceutically acceptable salt or solvate thereof. In some embodiments, the pharmaceutical composition comprises about 50 mg of Compound 1, or a pharmaceutically acceptable salt or solvate thereof. In some embodiments, the pharmaceutical composition comprises about 40 mg of Compound 1, or a pharmaceutically acceptable salt or solvate thereof. In some embodiments, the pharmaceutical composition comprises about 30 mg of Compound 1, or a pharmaceutically acceptable salt or solvate thereof. In some embodiments, the pharmaceutical composition comprises about 20 mg of Compound 1, or a pharmaceutically acceptable salt or solvate thereof. In some embodiments, the pharmaceutical composition comprises about 10 mg of Compound 1, or a pharmaceutically acceptable salt or solvate thereof.

Particle size

[0098] In some embodiments, the pharmaceutical composition, in the form of a tablet or a capsule, comprises Compound 1, or a pharmaceutically acceptable salt or solvate thereof, in the form of microparticles. In some embodiments, microparticles of Compound 1 have an average size from about 1 μm to about 100 μm . In some embodiments, microparticles of Compound 1 have an average size from about 1 μm to about 50 μm . In some embodiments, microparticles of Compound 1 have an average size from about 1 μm to about 30 μm . In some embodiments, microparticles of Compound 1 have an average size from about 1 μm to about 20 μm . In some embodiments, microparticles of Compound 1 have an average size from about 5 μm to about 15 μm . In some embodiments, microparticles of Compound 1 have an average size from about 1 μm to about 10 μm . In some embodiments, microparticles of Compound 1 have an average size from about 3 μm to about 10 μm . In some embodiments, microparticles of Compound 1 have an average size from about 4 μm to about 9 μm .

[0099] In some embodiments, microparticles of Compound 1 have an average size less than about 100 μm . In some embodiments, microparticles of Compound 1 have an average size less than about 80 μm . In some embodiments, microparticles of Compound 1 have an average size less than about 60 μm . In some embodiments, microparticles of Compound 1 have an average size less than about 50 μm . In some embodiments, microparticles of Compound 1 have an average size less than about 40 μm . In some embodiments, microparticles of Compound 1 have an average size less than about 30 μm . In some embodiments, microparticles of Compound 1

have an average size less than about 20 μm . In some embodiments, microparticles of Compound 1 have an average size less than about 10 μm .

Pharmacokinetics

[0100] In some embodiments, Compound 1 is formulated as a capsule or a tablet as to provide a T_{max} of about 1 to about 8 hours in a subject. In some embodiments, Compound 1 is formulated as a capsule or a tablet as to provide a T_{max} of about 2 to about 7 hours in a subject. In some embodiments, Compound 1 is formulated as a capsule or a tablet as to provide a T_{max} of about 2 to about 6 hours in a subject. In some embodiments, Compound 1 is formulated as a capsule or a tablet as to provide a T_{max} of about 3 to about 5 hours in a subject.

[0101] In some embodiments, Compound 1 is formulated as a capsule or a tablet as to provide a T_{max} of about 8 hours in a subject. In some embodiments, Compound 1 is formulated as a capsule or a tablet as to provide a T_{max} of about 7 hours in a subject. In some embodiments, Compound 1 is formulated as a capsule or a tablet as to provide a T_{max} of about 6 hours in a subject. In some embodiments, Compound 1 is formulated as a capsule or a tablet as to provide a T_{max} of about 5 hours in a subject. In some embodiments, Compound 1 is formulated as a capsule or a tablet as to provide a T_{max} of about 4 hours in a subject. In some embodiments, Compound 1 is formulated as a capsule or a tablet as to provide a T_{max} of about 3 hours in a subject. In some embodiments, Compound 1 is formulated as a capsule or a tablet as to provide a T_{max} of about 2 hours in a subject. In some embodiments, Compound 1 is formulated as a capsule or a tablet as to provide a T_{max} of about 1 hour in a subject.

Stability

[0102] The pharmaceutical compositions described herein are stable in various storage conditions including refrigerated, ambient and accelerated conditions. Stable as used herein refers to pharmaceutical compositions having about 95% or greater of the initial Compound 1 amount and about 5% w/w or less total impurities or related substances at the end of a given storage period. The percentage of impurities is calculated from the amount of impurities relative to the amount of Compound 1. Stability is assessed by HPLC or any other known testing method. In some embodiments, the stable pharmaceutical compositions have about 5% w/w, about 4% w/w, about 3% w/w, about 2.5% w/w, about 2% w/w, about 1.5% w/w, about 1% w/w, or about 0.5% w/w total impurities or related substances. In other embodiments, the stable pharmaceutical compositions have about 5% w/w total impurities or related substances. In yet other embodiments, the stable pharmaceutical compositions have about 4% w/w total impurities or related substances. In yet other embodiments, the stable pharmaceutical compositions have about 3% w/w total impurities or related substances. In yet other embodiments, the stable pharmaceutical compositions have about 2% w/w total impurities or related substances. In yet

other embodiments, the stable pharmaceutical compositions have about 1% w/w total impurities or related substances.

[0103] At refrigerated condition, the pharmaceutical compositions described herein are stable for at least 1 month, at least 2 months, at least 3 months, at least 6 months, at least 9 months, at least 12 months, at least 15 months, at least 18 months, at least 24 months, at least 30 months and at least 36 months. In some embodiments, refrigerated condition is 5 ± 5 °C. In some embodiments, refrigerated condition is about 0 °C, about 0.1 °C, about 0.2 °C, about 0.3 °C, about 0.4 °C, about 0.5 °C, about 0.6 °C, about 0.7 °C, about 0.8 °C, about 0.9 °C, about 1 °C, about 1.1 °C, about 1.2 °C, about 1.3 °C, about 1.4 °C, about 1.5 °C, about 1.6 °C, about 1.7 °C, about 1.8 °C, about 1.9 °C, about 2 °C, about 2.1 °C, about 2.2 °C, about 2.3 °C, about 2.4 °C, about 2.5 °C, about 2.6 °C, about 2.7 °C, about 2.8 °C, about 2.9 °C, about 3 °C, about 3.1 °C, about 3.2 °C, about 3.3 °C, about 3.4 °C, about 3.5 °C, about 3.6 °C, about 3.7 °C, about 3.8 °C, about 3.9 °C, about 4 °C, about 4.1 °C, about 4.2 °C, about 4.3 °C, about 4.4 °C, about 4.5 °C, about 4.6 °C, about 4.7 °C, about 4.8 °C, about 4.9 °C, about 5 °C, about 5.1 °C, about 5.2 °C, about 5.3 °C, about 5.4 °C, about 5.5 °C, about 5.6 °C, about 5.7 °C, about 5.8 °C, about 5.9 °C, about 6 °C, about 6.1 °C, about 6.2 °C, about 6.3 °C, about 6.4 °C, about 6.5 °C, about 6.6 °C, about 6.7 °C, about 6.8 °C, about 6.9 °C, about 7 °C, about 7.1 °C, about 7.2 °C, about 7.3 °C, about 7.4 °C, about 7.5 °C, about 7.6 °C, about 7.7 °C, about 7.8 °C, about 7.9 °C, about 8 °C, about 8.1 °C, about 8.2 °C, about 8.3 °C, about 8.4 °C, about 8.5 °C, about 8.6 °C, about 8.7 °C, about 8.8 °C, about 8.9 °C, about 9 °C, about 9.1 °C, about 9.2 °C, about 9.3 °C, about 9.4 °C, about 9.5 °C, about 9.6 °C, about 9.7 °C, about 9.8 °C, about 9.9 °C, or about 10 °C. At accelerated conditions, the pharmaceutical compositions described herein are stable for at least 1 month, at least 2 months, at least 3 months, at least 4 months, at least 5 months, at least 6 months, at least 7 months, at least 8 months, at least 9 months, at least 10 months, at least 11 months, at least 12 months, at least 18 months, or at least 24 month. Accelerated conditions for the pharmaceutical compositions described herein include temperatures that are at or above ambient levels (e.g. 25 ± 5 °C). In some instances, an accelerated condition is at about 40 ± 2 °C. In some instances, an accelerated condition is at about 35 °C, about 40 °C, about 45 °C, about 50 °C, about 55 °C, or about 60 °C. Accelerated conditions for the pharmaceutical compositions described herein also include relative humidity (RH) that are at or above ambient levels ($55\pm 10\%$ RH). In other instances, an accelerated condition is above about 65% RH, about 70% RH, about 75% RH, or about 80% RH. In further instances, an accelerated condition is about 40 °C or 60 °C at ambient humidity. In yet further instances, an accelerated condition is about 40 ± 2 °C at $75\pm 5\%$ RH humidity.

[0104] In some embodiments, the pharmaceutical compositions are stable at about 5 ± 5 °C to about 25 ± 5 °C for at least 12 months. In one embodiment, the pharmaceutical compositions are stable at about 5 ± 5 °C for at least 12 months. In one embodiment, the pharmaceutical compositions are stable at about 25 ± 5 °C for at least 12 months. In one embodiment, the pharmaceutical compositions are stable at about 5 ± 5 °C for at least 24 months. In one embodiment, the pharmaceutical compositions are stable at about 25 ± 5 °C for at least 24 months.

Methods of Use

[0105] Disclosed herein is a method of treating congenital adrenal hyperplasia (CAH) in a subject in need thereof, comprising administering a pharmaceutical composition comprising Compound 1, or a pharmaceutically acceptable salt or solvate thereof. In some embodiments, CAH is classic CAH. In some embodiments, CAH is non-classic CAH. In some embodiments, the methods described herein result in the reduction of a hormone level. Such hormones include deoxycorticosterone, 11-deoxycortisol, cortisol, corticosterone, aldosterone, pregnenolone, 17 α -hydroxy pregnenolone, progesterone, 17 α -hydroxy progesterone (17-OHP), dehydroepiandrosterone, androstenediol, androstenedione, testosterone, dihydrotestosterone, estrone, estradiol, estriol, and adrenocorticotrophic hormone (ACTH). In some embodiments, the methods described herein result in the reduction of 17 α -hydroxy progesterone (17-OHP). In some embodiments, the methods described herein result in the reduction of adrenocorticotrophic hormone (ACTH), also known as corticotropin.

[0106] Also disclosed herein is a method of treating congenital adrenal hyperplasia (CAH) in a subject in need thereof, the method comprising:

- (i) measuring a hormone level in the subject in need thereof;
- (ii) administering Compound 1:

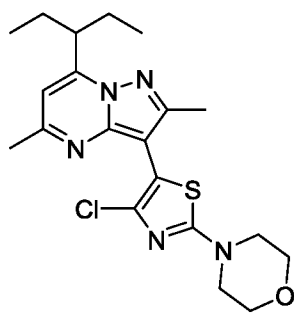

or a pharmaceutically acceptable salt or solvate thereof;

- (iii) repeating steps (i) and (ii) until the hormone level reaches a pre-determined range followed by a maintenance therapy of a daily dosing of compound 1.

[0107] In some embodiment, the hormone is 17 α -Hydroxyprogesterone (17-OHP), adrenocorticotrophic hormone (ACTH), testosterone, or androstenedione.

[0108] In some embodiment, the hormone is 17-OHP, and the pre-determined range is from about 200 ng/dL to about 400 ng/dL. In some embodiment, the hormone is 17-OHP, and the pre-determined range is less than about 400 ng/dL, less than about 350 ng/dL, less than about 300 ng/dL, less than about 250 ng/dL, or less than about 200 ng/dL.

[0109] In some embodiment, the hormone is ACTH, and the pre-determined range is below about 100 pg/mL. In some embodiment, the hormone is ACTH, and the pre-determined range is below about 100 pg/mL, below about 90 pg/mL, or below about 80 pg/mL.

[0110] In some embodiment, the hormone is testosterone and the pre-determined range is from about 14 ng/dL to about 76 ng/dL. In some embodiment, the hormone is testosterone and the pre-determined range is less than about 76 ng/dL, less than about 70 ng/dL, less than about 65 ng/dL, less than about 60 ng/dL, less than about 55 ng/dL, less than about 50 ng/dL, less than about 45 ng/dL, less than about 40 ng/dL, less than about 35 ng/dL, less than about 30 ng/dL, less than about 25 ng/dL, less than about 20 ng/dL, or less than about 15 ng/dL.

[0111] In some embodiment, the hormone is androstenedione and the pre-determined range is from about 30 ng/dL to about 200 ng/dL in males. In some embodiment, the hormone is androstenedione and the pre-determined range is less than about 200 ng/dL, less than about 150 ng/dL, less than about 100 ng/dL, less than about 50 ng/dL, or less than about 30 ng/dL in males

[0112] In some embodiment, the hormone is androstenedione and the pre-determined range is from about 40 ng/dL to about 150 ng/dL in females. In some embodiment, the hormone is androstenedione and the pre-determined range is less about 150 ng/dL, less about 100 ng/dL, less about 50 ng/dL, or less about 40 ng/dL in females.

[0113] In some embodiments, the methods described herein include administration of the pharmaceutical composition comprising Compound 1, or a pharmaceutically acceptable salt or solvate thereof once a month, twice a month, three times a month, once a week, twice a week, three times a week, once every two days, once a day, twice a day, three times a day, or four times a day. In some embodiments, the methods described herein administer Compound 1, or a pharmaceutically acceptable salt or solvate thereof once a day. In some embodiments, the methods described herein administer Compound 1, or a pharmaceutically acceptable salt or solvate thereof twice a day.

[0114] In some embodiments, the methods described herein include administration of about 1 mg to about 2000 mg of Compound 1, or a pharmaceutically acceptable salt or solvate thereof, per day. In some embodiments, Compound 1 is administered at a dose between about 50 mg/day and about 1600 mg/day. In some embodiments, Compound 1 is administered at a dose between about 50 mg/day and about 1500 mg/day. In some embodiments, Compound 1 is administered at a dose between about 50 mg/day and about 1400 mg/day. In some

embodiments, Compound 1 is administered at a dose between about 50 mg/day and about 1300 mg/day. In some embodiments, Compound 1 is administered at a dose between about 50 mg/day and about 1200 mg/day. In some embodiments, Compound 1 is administered at a dose between about 50 mg/day and about 1100 mg/day. In some embodiments, Compound 1 is administered at a dose between about 50 mg/day and about 1000 mg/day. In some embodiments, Compound 1 is administered at a dose between about 50 mg/day and about 900 mg/day. In some embodiments, Compound 1 is administered at a dose between about 50 mg/day and about 800 mg/day. In some embodiments, Compound 1 is administered at a dose between about 60 mg/day and about 800 mg/day. In some embodiments, Compound 1 is administered at a dose between about 70 mg/day and about 800 mg/day. In some embodiments, Compound 1 is administered at a dose between about 80 mg/day and about 800 mg/day. In some embodiments, Compound 1 is administered at a dose between about 90 mg/day and about 800 mg/day. In some embodiments, Compound 1 is administered at a dose between about 100 mg/day and about 800 mg/day. In some embodiments, Compound 1 is administered at a dose between about 100 mg/day and about 700 mg/day. In some embodiments, Compound 1 is administered at a dose between about 100 mg/day and about 600 mg/day. In some embodiments, Compound 1 is administered at a dose between 150 mg/day and about 600 mg/day. In some embodiments, Compound 1 is administered at a dose between 200 mg/day and about 600 mg/day. In some embodiments, Compound 1 is administered at a dose between 200 mg/day and about 500 mg/day. In some embodiments, Compound 1 is administered at a dose between 200 mg/day and about 400 mg/day.

[0115] In some embodiments, Compound 1 is administered at a dose of about 500 mg/day. In some embodiments, Compound 1 is administered at a dose of about 400 mg/day. In some embodiments, Compound 1 is administered at a dose of about 300 mg/day. In some embodiments, Compound 1 is administered at a dose of about 200 mg/day. In some embodiments, Compound 1 is administered at a dose of about 100 mg/day.

[0116] In some embodiments, about 100 mg to about 1600 mg of Compound 1, or a pharmaceutically acceptable salt or solvate thereof, is administered per day. In some embodiments, about 200 mg to about 1600 mg of Compound 1, or a pharmaceutically acceptable salt or solvate thereof, is administered per day. In some embodiments, about 200 mg to about 1200 mg of Compound 1, or a pharmaceutically acceptable salt or solvate thereof, is administered per day. In some embodiments, about 200 mg to about 1000 mg of Compound 1, or a pharmaceutically acceptable salt or solvate thereof, is administered per day. In some embodiments, about 200 mg to about 800 mg of Compound 1, or a pharmaceutically acceptable salt or solvate thereof, is administered per day. In some embodiments, about 100 mg to about

800 mg of Compound 1, or a pharmaceutically acceptable salt or solvate thereof, is administered per day. In some embodiments, about 200 mg to about 800 mg of Compound 1, or a pharmaceutically acceptable salt or solvate thereof, is administered per day. In some embodiments, about 100 mg to about 600 mg of Compound 1, or a pharmaceutically acceptable salt or solvate thereof, is administered per day. In some embodiments, about 200 mg to about 600 mg of Compound 1, or a pharmaceutically acceptable salt or solvate thereof, is administered per day. In some embodiments, about 300 mg to about 600 mg of Compound 1, or a pharmaceutically acceptable salt or solvate thereof, is administered per day. In some embodiments, about 100 mg to about 400 mg of Compound 1, or a pharmaceutically acceptable salt or solvate thereof, is administered per day. In some embodiments, about 200 mg to about 400 mg of Compound 1, or a pharmaceutically acceptable salt or solvate thereof, is administered per day. In some embodiments, about 300 mg to about 400 mg of Compound 1, or a pharmaceutically acceptable salt or solvate thereof, is administered each day.

[0117] In some embodiments, less than about 2000 mg Compound 1, or a pharmaceutically acceptable salt or solvate thereof, is administered per day. In some embodiments, less than about 1800 mg Compound 1, or a pharmaceutically acceptable salt or solvate thereof, is administered per day. In some embodiments, less than about 1600 mg Compound 1, or a pharmaceutically acceptable salt or solvate thereof, is administered per day. In some embodiments, less than about 1400 mg Compound 1, or a pharmaceutically acceptable salt or solvate thereof, is administered per day. In some embodiments, less than about 1200 mg Compound 1, or a pharmaceutically acceptable salt or solvate thereof, is administered per day. In some embodiments, less than about 1000 mg Compound 1, or a pharmaceutically acceptable salt or solvate thereof, is administered per day. In some embodiments, less than about 800 mg Compound 1, or a pharmaceutically acceptable salt or solvate thereof, is administered per day. In some embodiments, less than about 600 mg Compound 1, or a pharmaceutically acceptable salt or solvate thereof, is administered per day. In some embodiments, less than about 500 mg Compound 1, or a pharmaceutically acceptable salt or solvate thereof, is administered per day. In some embodiments, less than about 400 mg Compound 1, or a pharmaceutically acceptable salt or solvate thereof, is administered per day. In some embodiments, less than about 300 mg Compound 1, or a pharmaceutically acceptable salt or solvate thereof, is administered per day. In some embodiments, less than about 200 mg Compound 1, or a pharmaceutically acceptable salt or solvate thereof, is administered per day.

[0118] In some embodiments, the methods described herein include administration of the pharmaceutical compositions described herein wherein the subject is in the fed state. In some

embodiments, the methods described herein include administration of the pharmaceutical compositions described herein wherein the subject is in the fasted state.

[0119] In some embodiments, the methods described herein include administration of the pharmaceutical compositions described herein at bedtime.

[0120] In some embodiments, the methods described herein include administration of the pharmaceutical compositions described herein less than about 4 hours before sleep. In some embodiments, the methods described herein include administration of the pharmaceutical compositions described herein less than about 3 hours before sleep. In some embodiments, the methods described herein include administration of the pharmaceutical compositions described herein less than about 2 hours before sleep. In some embodiments, the methods described herein include administration of the pharmaceutical compositions described herein less than about 1 hour before sleep. In some embodiments, the methods described herein include administration of the pharmaceutical compositions described herein less than about 30 mins before sleep.

[0121] In some embodiments, the methods described herein include administration of the pharmaceutical compositions described herein in the evening.

[0122] In some embodiments, the methods described herein include administration of the pharmaceutical compositions described herein at about 11 pm at night. In some embodiments, the methods described herein include administration of the pharmaceutical compositions described herein at about 10 pm at night. In some embodiments, the methods described herein include administration of the pharmaceutical compositions described herein at about 9 pm at night. In some embodiments, the methods described herein include administration of the pharmaceutical compositions described herein at about 8 pm at night.

[0123] In some embodiments, the methods described herein include administration of the pharmaceutical compositions described herein at or before the expected circadian release of adrenocorticotrophic hormone (ACTH). In some embodiments, the methods described herein include administration of the pharmaceutical compositions described herein about 3-4 hours before the expected circadian release of adrenocorticotrophic hormone (ACTH). In some embodiments, the subject in need thereof is from about 12 years of age to about 20 years of age.

[0124] In one aspect, the present disclosure provides a method of improving hyperandrogenic symptoms in a subject in need thereof, comprising administering a pharmaceutical composition comprising Compound 1:

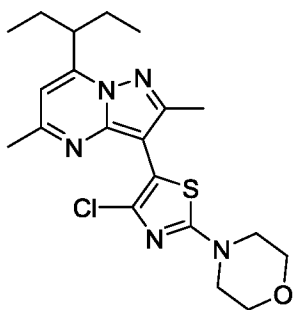

; or a pharmaceutically acceptable salt or solvate thereof, wherein

Compound 1 is administered at a dose between about 50 mg/day and about 1600 mg/day. In some embodiments, the hyperandrogenic symptoms are selected from the group consisting of acne, hirsutism and alopecia.

[0125] In one aspect, the present disclosure provides a method of treating menstrual irregularity, ovulatory dysfunction or infertility, in a subject in need thereof, comprising administering a

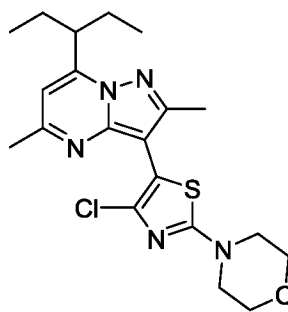

; or a

pharmaceutical composition comprising Compound 1:

pharmaceutically acceptable salt or solvate thereof, wherein Compound 1 is administered at a dose between about 50 mg/day and about 1600 mg/day.

[0126] In one aspect, the present disclosure provides a method of improving metabolic symptoms in a subject in need thereof, comprising administering a pharmaceutical composition

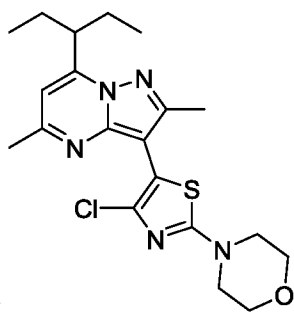

; or a pharmaceutically acceptable salt or

comprising Compound 1: ; or a pharmaceutically acceptable salt or solvate thereof, wherein Compound 1 is administered at a dose between about 50 mg/day and about 1600 mg/day. In some embodiments, the metabolic symptoms are selected from the group consisting of body weight, BMI, waist circumference, blood pressure and glycemic control.

[0127] In one aspect, the present disclosure provides a method of improving quality of life in a subject in need thereof, comprising administering a pharmaceutical composition comprising Compound 1:

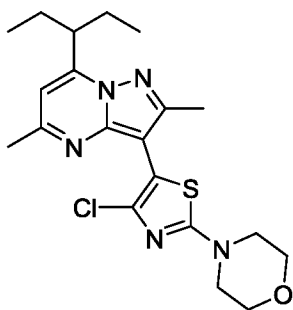

; or a pharmaceutically acceptable salt or solvate thereof, wherein Compound 1 is administered at a dose between about 50 mg/day and about 1600 mg/day, wherein treatment results in an improved quality of life.

Combination Therapy

[0128] Disclosed herein is a method of treating congenital adrenal hyperplasia (CAH) in a subject in need thereof, comprising administering a combination of Compound 1, or a pharmaceutically acceptable salt or solvate thereof; and a glucocorticoid. In some embodiments, the amount of glucocorticoid administered is reduced as compared to a method not comprising administering Compound 1, or a pharmaceutically acceptable salt or solvate thereof.

[0129] In some embodiments, the methods described herein reduce the amount of a glucocorticoid administered from a supraphysiologic amount to a physiologic amount.

[0130] In some embodiments, the methods described herein reduce the symptoms associated with high-dose glucocorticoid therapy. In some embodiments, the symptoms associated with high-dose glucocorticoid therapy are obesity, insulin resistance, metabolic abnormalities, hypertension, cardiovascular diseases, or osteoporosis.

[0131] In some embodiments, the amount of glucocorticoid administered is reduced by about 5%, about 10%, about 15%, about 20%, about 25%, about 30%, about 35%, about 40%, about 45%, about 50%, about 55%, about 60%, about 65%, about 70%, about 80, or about 90% as compared to a method not comprising administering Compound 1, or a pharmaceutically acceptable salt or solvate thereof. In some embodiments, the amount of glucocorticoid administered is reduced by about 5%, about 10%, about 15%, about 20%, about 25%, about 30%, about 35%, about 40%, about 45%, about 50%, about 55%, or about 60% as compared to a method not comprising administering Compound 1, or a pharmaceutically acceptable salt or solvate thereof.

[0132] In some embodiments, the amount of glucocorticoid administered is reduced by about 1% to about 90%, about 1% to about 60%, about 1% to about 30%, about 1% to about 10%, about 10% to about 50%, about 10% to about 40%, about 10% to about 30%, about 15% to about 25%, about 20% to about 30%, about 5% to about 25%, about 20% to about 50%, about

30% to about 60%, or about 40% to about 70% as compared to a method not comprising administering Compound 1, or a pharmaceutically acceptable salt or solvate thereof.

[0133] In some embodiments, the glucocorticoid is administered at a dose between about 0.1 mg/day and about 25 mg/day. In some embodiments, the glucocorticoid is administered at a dose between about 1 mg/day and about 20 mg/day. In some embodiments, the glucocorticoid is administered at a dose between about 1 mg/day and about 15 mg/day. In some embodiments, the glucocorticoid is administered at a dose between about 1 mg/day and about 12 mg/day. In some embodiments, the glucocorticoid is administered at a dose between about 1 mg/day and about 11 mg/day. In some embodiments, the glucocorticoid is administered at a dose between about 1 mg/day and about 10 mg/day. In some embodiments, the glucocorticoid is administered at a dose between about 1 mg/day and about 9 mg/day. In some embodiments, the glucocorticoid is administered at a dose between about 1 mg/day and about 8 mg/day. In some embodiments, the glucocorticoid is administered at a dose between about 1 mg/day and about 7 mg/day. In some embodiments, the glucocorticoid is administered at a dose between about 1 mg/day and about 6 mg/day. In some embodiments, the glucocorticoid is administered at a dose between about 1 mg/day and about 5 mg/day. In some embodiments, the glucocorticoid is administered at a dose between about 1 mg/day and about 4 mg/day. In some embodiments, the glucocorticoid is administered at a dose between about 1 mg/day and about 3 mg/day. In some embodiments, the glucocorticoid is administered at a dose between about 1 mg/day and about 2 mg/day. In some embodiments, the glucocorticoid is administered at a dose between about 3 mg/day and about 13 mg/day. In some embodiments, the glucocorticoid is administered at a dose between about 5 mg/day and about 11 mg/day. In some embodiments, the glucocorticoid is administered at a dose between about 8 mg/day and about 11 mg/day. In some embodiments, the glucocorticoid is administered at a dose between about 9 mg/day and about 12 mg/day. In some embodiments, the glucocorticoid is administered at a dose between about 9 mg/day and about 10 mg/day. In some embodiments, the glucocorticoid is administered at a dose between about 5 mg/day and about 10 mg/day.

[0134] In some embodiments, Compound 1, or a pharmaceutically acceptable salt or solvate thereof, and the glucocorticoid are administered concurrently. In some embodiments, Compound 1, or a pharmaceutically acceptable salt or solvate thereof, and the glucocorticoid are administered in one pharmaceutical composition. In some embodiments, Compound 1, or a pharmaceutically acceptable salt or solvate thereof, and the glucocorticoid are administered concurrently in separate pharmaceutical compositions.

[0135] In some embodiments, Compound 1, or a pharmaceutically acceptable salt or solvate thereof, and the glucocorticoid are administered sequentially. In some embodiments, Compound

1, or a pharmaceutically acceptable salt or solvate thereof, and the glucocorticoid are administered within 24 hours. In some embodiments, Compound 1, or a pharmaceutically acceptable salt or solvate thereof, and the glucocorticoid are administered within 12 hours. In some embodiments, Compound 1, or a pharmaceutically acceptable salt or solvate thereof, and the glucocorticoid are administered within 8 hours. In some embodiments, Compound 1, or a pharmaceutically acceptable salt or solvate thereof, and the glucocorticoid are administered within 6 hours. In some embodiments, Compound 1, or a pharmaceutically acceptable salt or solvate thereof, and the glucocorticoid are administered within 4 hours. In some embodiments, Compound 1, or a pharmaceutically acceptable salt or solvate thereof, and the glucocorticoid are administered within 2 hours. In some embodiments, Compound 1, or a pharmaceutically acceptable salt or solvate thereof, and the glucocorticoid are administered within 1 hour. In some embodiments, Compound 1, or a pharmaceutically acceptable salt or solvate thereof, and the glucocorticoid are administered within 30 minutes. In some embodiments, Compound 1, or a pharmaceutically acceptable salt or solvate thereof, and the glucocorticoid are administered within 10 minutes.

[0136] In some embodiments, the glucocorticoid is beclomethasone, betamethasone, budesonide, cortisone, dexamethasone, hydrocortisone, methylprednisolone, prednisolone, prednisone, or triamcinolone. In some embodiments, the glucocorticoid is hydrocortisone.

[0137] In some embodiments, the glucocorticoid is hydrocortisone and the dose administered is less than the recommended dose of 15-25 mg/day.

[0138] In some embodiments, the glucocorticoid is prednisone and the dose administered is less than the recommended dose of 5-7.5 mg/day.

[0139] In some embodiments, the glucocorticoid is prednisolone and the dose administered is less than the recommended dose of 4-6 mg/day.

[0140] In some embodiments, the glucocorticoid is dexamethasone and the dose administered is less than the recommended dose of 0.25-0.5 mg/day.

[0141] Disclosed herein is a method of treating congenital adrenal hyperplasia (CAH) in a subject in need thereof, comprising administering a combination of Compound 1, or a pharmaceutically acceptable salt or solvate thereof; a glucocorticoid; and optionally a mineralocorticoid. In some embodiments, the mineralocorticoid is fludrocortisone and the dose is less than the recommended dose of 0.05-0.2 mg/day.

EXAMPLES

[0142] The following examples further illustrate the invention but should not be construed as in any way limiting its scope. In particular, the processing conditions are merely exemplary and can be readily varied by one of ordinary skill in the art.

[0143] All methods described herein can be performed in a suitable order unless otherwise indicated herein or otherwise clearly contradicted by context. The use of any and all examples, or exemplary language (e.g., “such as”) provided herein, is intended merely to better illuminate the invention and does not pose a limitation on the scope of the invention unless otherwise claimed. Unless defined otherwise, technical and scientific terms used herein have the same meaning as is commonly understood by one of skill in the art to which this invention belongs.

Example 1: Pharmaceutical Composition

[0144] The pharmaceutical composition is manufactured as size 1 white hard gelatin capsules containing 200 mg of Compound 1 micronized to and average size of 10 microns or less. The pharmaceutical composition contains no additional excipients.

Example 2: Stability of the Pharmaceutical Composition

Stability Data Summary

[0145] A summary of the pharmaceutical composition stability studies is provided in Table 1. The pharmaceutical composition is a Compound 1 neat-filled into size 0 capsules with no added excipients, in 3 strength configurations: 1-mg, 5-mg, and 50-mg. The capsules were blister packaged in a polyvinyl chloride (PVC)-based film.

[0146] Under long term and accelerated conditions, no significant trend was observed in the three lots for any of the attributes evaluated throughout the course of the stability study.

Table 1. Summary of Stability

Lot Number	Strength	CCS	Stability Conditions	Available Data
#1	1-mg	PVC-based blister pack	25 °C/60% RH	6 months
			40 °C/75% RH	6 months
#2	5-mg	PVC-based blister pack	25 °C/60% RH	6 months
			40 °C/75% RH	6 months
#3	50-mg	PVC-based blister pack	25 °C/60% RH	6 months
			40 °C/75% RH	6 months
#4	200-mg	75 mL HDPE bottle	25 °C/60% RH	1 month
			40 °C/75% RH	9 months
#5	200-mg	30 mL HDPE bottle	25 °C/60% RH	6 months
			40 °C/75% RH	6 months
#6	200-mg	30 mL HDPE bottle	25 °C/60% RH	6 months
			40 °C/75% RH	6 months

CCS = container closure system; CRC = child-resistant closure; DoM = date of manufacture; HDPE = high density polyethylene; PVC = polyvinyl chloride

Stability Protocols

[0147] The stability protocol for various pharmaceutical compositions is provided in Table 2, 3, and 4.

Table 2. Stability Protocol

Test	Acceptance Criteria	Time (months)			
		T ₀	1	3	6
Appearance	Size 0 blue capsule containing yellow powder, blister pack and foil backing intact	X	A,B	A,B	A,B
Assay	Report (% Label Claim)	X	A,B	A,B	A,B
Related Substances	Report RRT and % each individual species and total	X	A,B	A,B	A,B
Disintegration	Report	X	A,B	A,B	A,B

RRT = relative retention time

X-testing performed at the time study was initiated

A-samples stored under long term conditions of 25 ± 2 °C/ 60 ± 5 % RH

B-samples stored under accelerated conditions of 40 ± 2 °C/ 75 ± 5 % RH

Table 3. Stability Protocol (200-mg capsules in 30 mL HDPE bottles)

Test	Acceptance Criteria	Time (months)			
		T ₀	1	3	6
Appearance	Size 1 white capsule containing an off-white to yellow powder	X	A,B	A,B	A,B
Assay (%LC)	90.0 – 110.0	X	A,B	A,B	A,B
Related Substances					
Any Unspecified Impurity (%)	≤ 1.0	X	A,B	A,B	A,B
Total Impurities (%)	≤ 2.0				
Disintegration (min)	NMT 15	X	A,B	A,B	A,B
Water Activity	Report result	X	A,B	A,B	A,B

LC = label claim; NMT = not more than

X-testing performed at the time study was initiated

A-samples stored under long term conditions of 25 ± 2 °C/ 60 ± 5 % RH

B-samples stored under accelerated conditions of 40 ± 2 °C/ 75 ± 5 % RH

Table 4. Stability Protocol (200-mg capsules in 30 mL HDPE bottles) for Lots to be Used in Phase 2 Clinical Study

Test	Acceptance Criteria	Time (months)					
		T ₀	1	3	6	9	12
Appearance	Size 1 white capsule containing an off-white to yellow powder	X	B	A,B	A,B	A	A
Assay (%LC)	90.0 – 110.0	X	B	A,B	A,B	A	A
Related Substances Any Unspecified Impurity (%) Total Impurities (%)	≤ 1.0 ≤ 2.0	X	B	A,B	A,B	A	A
Disintegration (min)	NMT 15	X	B	A,B	A,B	A	A
Water Activity	Report result	X	n/a	n/a	n/a	A	A
Microbial Enumeration Total Aerobic Microbial Count (CFU/g) Total Combined Yeast and Mold (CFU/g) Count	NMT 2000 CFU/g NMT 200 CFU/g	X	n/a	n/a	n/a	A	A
Test for Specified Microorganisms <i>E. coli</i> (/g)	Absent	X	n/a	n/a	n/a	A	A

CFU = colony forming units; LC = label claim; n/a = not applicable; NMT = not more than

X-testing performed at the time study was initiated

A-samples stored under long term conditions of 25 ± 2 °C/ 60 ± 5 % RH

B-samples stored under accelerated conditions of 40 ± 2 °C/ 75 ± 5 % RH

[0148] The supportive data demonstrate that the pharmaceutical composition is stable for a minimum of 6 months (end of study). No adverse trends were observed under long term and accelerated conditions. The assay results were consistent through the entire study and no new related substances species were observed during the stability study. The reported stability results for lots stored in a blister packaging configuration are considered supportive for the updated packaging configuration of a 30-mL HDPE bottle, induction seal, and a child resistant

cap. There are no excipients in either configuration and both configurations provide protection from light.

Example 3: Phase 1 Clinical Studies

[0149] Compound 1 has been investigated in 2 Phase 1 studies in healthy adult volunteers.

[0150] Study 1 was the first-in-human study that investigated the safety, tolerability, and PK of single-escalating doses of Compound 1, given orally, to healthy adult subjects. Safety and tolerability assessments were made over a wide range of single oral doses, and dose escalation did not proceed until safety data from the preceding doses had been reviewed. The data from this study were used for the selection of doses for Study 2.

[0151] The 2-part multiple-dose study, Study 2, determined the safety and tolerability of repeated daily doses of Compound 1 and investigated the effects on biomarkers of relevance for the treatment of alcohol dependence. Part B investigated the interaction of Compound 1 with midazolam (a cytochrome P450 3A4 [CYP3A4] substrate), determining whether Compound 1 significantly inhibited the metabolism of drugs that are metabolized by CYP3A4.

[0152] In Study 1, Compound 1 was administered to healthy adult subjects as a single PO dose of 2, 10, 50, 150, 400, or 800 mg in the fed state and 150 mg in the fasted state. Absorption occurred moderately late, achieving peak C_{\max} between 4 to 6 hours following dosing in the fed state.

[0153] Table 5 provides a summary of the PK parameters at each dose level. When Compound 1 was given in the fed state, median time to reach maximum plasma concentration (T_{\max}) occurred between 4 and 6 hours. The median T_{\max} was 10.05 hours when Compound 1 was given in the fasted state at 150 mg and ranged between 6 and 12 hours, suggesting possible delayed absorption in the fasted state. Mean half-life ($t_{1/2}$) after a single PO dose (fed and fasted state) was between 31 and 44 hours, ranging from 11 to 101 hours. Apparent volume of distribution (V_z/F) was large and appeared highly variable with greatest variability observed at the 2 highest dose levels of 400 mg and 800 mg.

Table 5. Summary of Pharmacokinetic Parameters of Compound 1 Following Single Oral Dose Administration in Healthy Volunteers (all Fed)

PK Parameters	Geometric Mean (CV%)					
	Analyte = Plasma Compound 1					
	2 mg	10 mg	50 mg	150 mg	400 mg	800 mg
N	6	6	6	6	6	6
C_{\max} (ng/mL)	0.867 (53)	3.01 (87)	19.5 (39)	93.4 (22)	207 (92)	382 (110)
T_{\max}^a (h)	6.00 (4.00-6.00)	4.00 (2.00 -6.00)	4.00 (3.00 - 6.00)	4.00 (3.00 - 6.00)	4.00 (3.00 - 6.00)	6.00 (4.00 - 6.00)
$t_{1/2}^b$ (h)	NC	NC	31	29.2	44.2	41.9

	(NC)	(NC)	(10.8-53.4)	(20.0 - 41.5)	(20.2 - 101)	(24.1 - 67.8)
AUC _{0-t_{last}} (ng•h/mL)	NC (NC)	NC (NC)	152 (60)	891 (26)	2300 (103)	4390 (100)
AUC _{0-∞} (ng•h/mL)	NC (NC)	NC (NC)	165 (64)	956 (25)	2580 (93)	4850 (95)
CL/F (L/h)	NC (NC)	NC (NC)	302 (64)	157 (25)	155 (93)	165 (95)
V _z /F (L)	NC (NC)	NC (NC)	13500 (45)	6620 (38)	9890 (212)	9970 (144)
V _{ss} /F (L)	NC (NC)	NC (NC)	8080 (36)	4600 (33)	6580 (152)	6820 (120)

AUC = area under the plasma concentration-time curve; CL/F = oral clearance; C_{max} = maximum plasma concentration; CV = coefficient of variation; NC = not calculable; t_{1/2} = elimination half-life; T_{max} = time to reach maximum plasma concentration; V_{ss}/F = volume of distribution at steady state; V_z/F = volume of distribution at terminal phase

a Median (range)

b Geometric mean (range)

[0154] As part of this single-dose escalation study, a food effect PK investigation was performed to examine Compound 1 exposures in both the fed and fasted states at the 150-mg dose level. A total of 6 subjects were administered 150 mg Compound 1 in each of these 2 dosing groups. Of these 6 subjects, 4 subjects received Compound 1 at the same dose in both fed and fasted states. The administration of Compound 1 in the fasted state resulted in a much flatter mean concentration-time (i.e., with significantly lower absorption) profile when compared against the mean profile at the same dose, given within 5 minutes after a standardized breakfast meal. The mean AUC_{0-∞} and C_{max} values for a 150-mg dose in the fed state was approximately 3- and 11-fold greater than that of the fasted state, respectively. Table 6 provides a summary of the PK parameters at the 150-mg dose level under both fed and fasted state conditions.

Table 6. Summary of Pharmacokinetic Parameters of Compound 1 Following Single Oral Dose Administration in Healthy Volunteers – Fed vs. Fasted State

Pharmacokinetic Parameters	Geometric Mean (CV %)	
	Analyte = Plasma Compound 1	
	150 mg Fed	150 mg Fasted
N	6	6
C _{max} (ng/mL)	93.4 (22)	8.22 (83)
T _{max} ^a (h)	4.00 (3.00 – 6.00)	10.05 (6.00 – 12.00)
t _{1/2} ^b (h)	29.2 (20.0 – 41.5)	38.4 (24.2 – 88.5)
AUC _{0-t_{last}} (ng•h/mL)	891	288

	(26)	(48)
AUC _{0-∞} (ng•h/mL)	956 (25)	331 (44)
CL/F (L/h)	157 (25)	454 (44)
V _Z /F (L)	6620 (38)	25100 (81)
V _{ss} /F (L)	4600 (33)	25200 (68)

AUC = area under the plasma concentration-time curve; CL/F = apparent total body clearance; C_{max} = maximum plasma concentration; CV = coefficient of variation; N = number of subjects; NC = not calculable; PK = pharmacokinetic; T_{max} = time to reach maximum plasma concentration; t_{1/2} = elimination half-life; V_{ss}F = apparent volume of distribution at steady state during the terminal phase after extravascular administration; V_Z/F = apparent volume of distribution during the terminal phase after extravascular administration.

a Median (range)

b Geometric mean (range)

[0155] PK parameters AUC_{0-∞} and C_{max} were analyzed separately for dose proportionality for Compound 1 from 50 to 800 mg when administered in the fed state. The analysis results suggested that for every doubling of dose, AUC_{0-∞} can be expected to increase 1.74 times more than what would be expected under dose proportionality. C_{max} appeared more than dose proportional but the formal test was inconclusive as the 90% confidence interval were partially within the 0.8 – 1.25 interval. Dose proportionality across administered doses in the fed state could not be concluded on the basis of AUC_{0-∞} or C_{max}.

[0156] PK were also evaluated in the multiple-dose, dose-escalation study, Study 2. In Part A of the study, subjects were divided into 3 cohorts and received 50, 150, or 200 mg Compound 1 or placebo for 14 consecutive days (at least 6 subjects received Compound 1 and 2 subjects received placebo in each cohort). Blood concentrations of Compound 1 were close to steady-state levels after 2 weeks of dosing and the accumulation ratio was between 2.51 to 3.65. Part B investigated the interaction of Compound 1 with midazolam (a CYP3A4 substrate), thereby determining whether this compound significantly inhibited the metabolism of drugs that are metabolized by CYP3A4 serial blood samples were collected to determine plasma concentrations of study drug after a single dose of Compound 1 had been administered and at steady state. All dosing occurred in the fed state. An assessment of diurnal cortisol levels, plus when under conditions of glucose clamp, were also carried out both prior to and during the dosing period.

[0157] Overall concentration time profiles of Compound 1 showed that absorption was moderately delayed with C_{\max} achieved at a median of 5 hours following oral dosing. Consistent with the single-dose study (Study 1), concentrations appeared to decline in a bi-exponential manner, characterized by a rapid decrease within the first 24 hours. Following multiple daily dosing for 2 weeks, the $t_{1/2}$ of Compound 1 exceeded 100 hours; therefore, an accumulation ratio of Compound 1 was between 2.51 to 3.65 (see Table 7). The T_{\max} appeared to be consistent across doses. Overall half-lives, weight normalized CL/F and V/F were consistent for 150 and 200 mg. However, the values for these latter 2 parameters were almost doubled at the 50-mg dose level. Variability (CV%) for apparent clearance and volume of distribution were large and not reduced with weight-normalization.

Table 7. Summary of Noncompartmental Pharmacokinetic Parameters of Compound 1 After Single (Day 1) and Multiple (Day 14) Oral Doses of 50 mg, 150 mg, and 200 mg of Compound 1 in Part A of the Study

	Geometric Mean (CV%)					
	50 mg Day 1	150 mg Day 1	200 mg Day 1	50 mg Day 14	150 mg Day 14	200 mg Day 14
N	8	9	7	8	9	6
C_{\max} (ng/mL)	22.7 (59)	127 (52)	143 (62)	50.3 (56)	222 (58)	314 (93)
T_{\max}^a (hr)	4.52 (3.00 – 10.00)	5.00 (5.00 - 6.00)	5.00 (2.00 - 5.00)	5.00 (3.00 - 5.00)	5.00 (3.00 - 5.03)	5.00 (3.00 - 5.00)
Effective $t_{1/2}^b$ (hr)	NC NC	NC NC	NC NC	37.7 (27.4)	32.7 (29.7)	52.0
$AUC_{0-\infty}$ (ng•hr/mL)	NC NC	NC NC	NC NC	980 (53.8)	4680 (104)	5660 (122)
AUC_{0-24h} (ng•hr/mL)	97.6 (58)	590 (56)	559 (55°)	273 (56)	1480 (66)	2040 (98)
C_{avg} (ng/mL)	NC NC	NC NC	NC NC	11.4 (56)	61.7 (66)	85.0 (98)
CL_{aa}/F (L/hr)	NC NC	NC NC	NC NC	183 (56)	101 (66)	98 (98)
WT-norm						
Cl_{aa}/F (L/hr/kg)	NC NC	NC NC	NC NC	2.88 (46.9)	1.42 (72.9)	1.50 (89.9)
V_z/F (L)	NC NC	NC NC	NC NC	33500 (90)	17600 (59)	16300 (76)
V_{ss}/F (L)	NC NC	NC NC	NC NC	12900 (91)	6170 (40)	5080 (78)
WT-norm						
V_{ss}/F (L/kg)	NC	NC	NC	204	86.5	77.4

	NC	NC	NC	(71.3)	(41.0)	(68.6)
	NC	NC	NC	2.80	2.51	3.65
R _A	NC	NC	NC	(27.4)	(29.7)	(34.4)

AUC = area under the plasma concentration-time curve; CL/F = apparent clearance; C_{max} = maximum plasma concentration; RA = accumulation ratio calculated as Day 14 AUC₀₋₂₄/Day 1 AUC₀₋₂₄; t_{1/2} = terminal half-life; effective t_{1/2} = half-life calculated by accumulation ratio; Tmax = time to maximum plasma concentration; V_{ss}/F = volume of distribution at steady state; V_z/F = volume of distribution at terminal phase; WT-norm = weight normalized

^a Median (range).

^b Geometric mean (range).

^c n = 6, Dropout Subject 306 not included in the calculation of summary statistics.

[0158] Table 8 presents the results of the dose proportionality assessment for the AUC₀₋₂₄ and C_{max} over the tested dose range. For AUC₀₋₂₄ and C_{max}, the adjusted mean slope at Day 1 and Day 14 were all above the value of 1, suggesting a slightly more than proportional increase of AUC₀₋₂₄ and C_{max} values with increasing doses.

Table 8. Summary of Assessment of Dose Proportionality as Assessed by the Power Model for Plasma Compound 1

Parameter	Day	Mean Slope	Standard Error	90% CI for Slope	CV%
AUC ₀₋₂₄ (ng hr/mL)	1	1.40	0.194	(1.069, 1.737)	59.3
	14	1.48	0.221	(1.104, 1.864)	69.1
C _{max} (ng/mL)	1	1.41	0.185	(1.092, 1.728)	57.5
	14	1.33	0.210	(0.972, 1.693)	64.8

AUC = area under the plasma concentration-time curve; C_{max} = maximum plasma concentration

Safety

[0159] The safety of Compound 1 was evaluated in 2 Phase 1 studies in healthy adult volunteers (Study 1 and Study 2). In both studies, adverse events (AEs), clinical laboratory tests, vital signs (supine blood pressure and pulse rate), and electrocardiograms (ECGs) were evaluated. Overall, in Study 1, Compound 1 was well-tolerated.

[0160] Compound 1, when administered as multiple doses up to 200 mg, was generally well tolerated in the healthy subject population studied. In Study 1, the effects upon biomarkers of relevance for the treatment of alcohol dependence were investigated. Five clusters of an Addiction Research Center Inventory Questionnaire (ARCI-49) were used to compare the effect of Compound 1 vs. placebo: Morphine-Benzedrine Group Scale measuring euphoria; Lysergic-Acid-Diethylamide Group Scale estimating dysphoric and somatic changes; Pentobarbital-

Chlorpromazine-Alcohol Group Scale measuring sedation; Benzedrine Group (BG) Scale measuring intellectual efficiency and energy; Amphetamine Group Scale measuring effects of d-amphetamine, respectively. No systematic pattern or dose-response for the change from baseline or for the difference over placebo in each cluster was observed.

[0161] In summary, single, oral doses up to 800 mg and multiple doses up to 200 mg of Compound 1 were well-tolerated by healthy male and female subjects.

Example 4: Phase 2 Clinical Studies

[0162] Cohort A of the Phase 2 Study includes a 6-week, multiple-dose, dose escalation study of Compound 1 for the treatment of adults with classic CAH. After screening, eligible patients will be enrolled into a 6-week treatment period followed by a 4-week washout/safety follow-up period.

[0163] This cohort will be conducted in approximately 9 patients, who will receive Compound 1 daily for up to 6 weeks. Compound 1 will be administered as an oral daily dose. Patients will undergo titration of Compound 1 through three escalating dosage strengths at 2-week intervals. Patients will have overnight PK/PD assessments performed at baseline, which include a pre-dose overnight assessment and a post-dose overnight assessment for PK/PD following administration of the first dose. At the end of each 2-week dosing period, patients will return for single overnight visits for steady-state PK/PD assessments. A follow-up outpatient visit will occur 30 days after their last dose. Upon completion of the initial cohort (Cohort A), the study will proceed to a multiple ascending dose (MAD) design with up to 3 sequential cohorts (Cohorts B, C, and D) to further evaluate the safety, PK, and PD of various SPR001 dosing regimens and to identify an optimal dose regimen. Each cohort will undergo a 2-week run-in period, a 2-week treatment period, and a 30-day washout and safety follow-up period. During the run-in period, which will occur during screening, subjects will document in a paper diary each dose of glucocorticoid medication taken, the time of each meal, and the time they went to bed and woke up each day, to ensure compliance with background glucocorticoid regimens and the stability of their daily routine.

[0164] Patients in Cohort B will receive study drug at 200 mg BID, with a dose in the morning and a dose in the evening, either with a meal or consumption of a standardized snack. For Cohorts C and D, the dose level and the frequency and timing of dosing will be determined based on interim data from the previous cohorts. However, the dose level of each successive cohort will be capped at twice the daily dose level of the previous cohort.

Study Design

- Study Type: Interventional
- Primary Purpose: Treatment

- Study Phase: Phase 2
- Interventional Study Model: Sequential Assignment
- Number of Cohorts: Up to 4
- Masking: No masking
- Allocation: Non-Randomized
- Enrollment: Up to approximately 27 [Anticipated]

Arms and Interventions

Arms	Assigned Interventions
Experimental: Cohort A The first cohort of 9 patients will be administered Compound 1 at dose strength of 200 mg daily for 2 weeks, and escalating through 600 mg per day for 2 weeks and 1,000 mg per day for 2 weeks.	Drug: Compound 1 200-mg capsules
Experimental: Cohort B Cohort B patients will be administered Compound 1 at a dose strength of 200 mg twice daily (BID) for 2 weeks.	Drug: Compound 1 200-mg capsules
Experimental: Cohort C The dose/dose regimen for Cohort C will be determined based on an interim review of safety and PK/PD data from the previous Cohorts	Drug: Compound 1 50-mg or 200 mg capsules
Experimental: Cohort D The dose/dose regimen for Cohort C will be determined based on an interim review of safety and PK/PD data from the previous Cohorts	Drug: Compound 1 50-mg or 200 mg capsules

Outcome Measures

Primary Outcome Measure:

1. To evaluate the safety of Compound 1 in subjects with CAH.
2. To assess the efficacy of Compound 1 in subjects with classic CAH as measured by percent and absolute change in 17-OHP compared to baseline.

Secondary Outcome Measure:

3. To explore the dose(s) of Compound 1 that cause pharmacodynamics changes in plasma concentrations of ACTH, androstenedione, and testosterone, as measured by the absolute and percent change from baseline by dose.
4. To determine pharmacokinetics of Compound 1 in subjects with CAH.
5. To explore potential relationships between pharmacodynamics and pharmacokinetics.

Exploratory

6. To explore the dose(s) of Compound 1 that cause changes in pharmacodynamics biomarkers in urine, as measured by the absolute and percent change from baseline by dose.

Eligibility

- Minimum Age: 18 Years
- Maximum Age:
- Sex: All
- Gender Based: No
- Accepts Healthy Volunteers: No
- Criteria: Inclusion

Criteria:*Inclusion Criteria:*

- Male and female patients age 18 or older.
- Documented diagnosis of classic CAH due to 21-hydroxylase deficiency
- Elevated 17-OHP at screening
- On a stable glucocorticoid replacement regimen for a minimum of 30 days

Exclusion Criteria:

- Clinically significant unstable medical condition, illness, or chronic disease
- Clinically significant psychiatric disorder.
- Clinically significant abnormal laboratory finding or assessment
- History of bilateral adrenalectomy or hypopituitarism
- Pregnant or nursing females
- Use of any other investigational drug within 30 days
- Unable to understand and comply with the study procedures, understand the risks, and/or unwilling to provide written informed consent.

Results:

The phase 2 study showed that Compound 1 was generally well-tolerated. The study established a range of safe doses after exploring a wide range of doses (5-fold range) (see FIG. 1).

[0165] With respect to patient-level response to Compound 1, 80% showed reduced ACTH (see FIG. 2). Generally, attenuation of ACTH demonstrates target engagement and functional CRF₁ receptor antagonism. 80% of patient subjects demonstrated reduction in ACTH. 70% of subject demonstrated more than 25% reduction in ACTH. 40% of subjects were in the normal range after treatment.

[0166] A reduction of 17-OHP demonstrates “control” of the disease based on Standard guidelines. This allows for steroid taper. 80% of subjects demonstrated reduction in 17-OHP (see FIG. 3). 50% of subjects demonstrated more than 25% reduction in 17-OHP. 50% of subjects were within the guideline range (1200 ng/dL) after treatment.

[0167] Compound 1 attenuates morning rise in A4 which indicates an ability to control excess androgen production and associated symptoms (see FIG. 4). 100% of subjects demonstrated reduction in Androstenedione (at various doses). 60% of subjects demonstrated more than 25%

reduction in Androstenedione. 50% of subjects were within normal reference range after treatment.

Example 5: 3-Month Phase 2 Study

[0168] This is a 3-month Phase 2 study to evaluate the safety and efficacy of Compound 1 in subjects with classic CAH. This study will investigate the extended use of Compound 1 over a 3-month period in combination with replacement glucocorticoids and mineralocorticoids in the treatment of CAH.

[0169] This study will enroll up to approximately 24 eligible subjects who will receive Compound 1 daily for up to 3-months. Compound 1 will be administered as an oral daily dose. At the end of each 2-week dosing period, patients will return for morning laboratory assessments. A follow-up outpatient visit will occur 30 days after their last dose.

Study Design

- Study Type: Interventional
- Primary Purpose: Treatment
- Study Phase: Phase 2
- Interventional Study Model: Sequential Assignment
- Number of Arms: 1
- Masking: No Masking
- Allocation: Non-Randomized
- Enrollment: Up to approximately 24 [anticipated]

Outcome Measures*Primary Outcome Measure:*

1. To evaluate the safety of Compound 1 in subjects with CAH.

Second Outcome Measure:

2. To evaluate the efficacy of Compound 1 in subjects with CAH in terms of changes in hormones.

Exploratory:

3. To evaluate the effect of Compound 1 on quality of life, metabolic parameters, exploratory adrenal hormones, and semen analysis in subjects with CAH.

Eligibility:

- Minimum Age: 18 Years
- Maximum Age:
- Sex: All
- Gender Based: No
- Accepts Healthy Volunteers: No

- Criteria: Inclusion

Criteria:*Inclusion Criteria:*

- Male and female patients age 18 or older.
- Documented diagnosis of classic CAH due to 21-hydroxylase deficiency
- Elevated 17-OHP at screening
- On a stable glucocorticoid replacement regimen for a minimum of 30 days

Exclusion Criteria:

- Clinically significant unstable medical condition, illness, or chronic disease
- Clinically significant psychiatric disorder.
- Clinically significant abnormal laboratory finding or assessment
- History of bilateral adrenalectomy or hypopituitarism
- Pregnant or nursing females
- Use of any other investigational drug within 30 days
- Unable to understand and comply with the study procedures, understand the risks, and/or unwilling to provide written informed consent.

Example 6: Adolescent Study

[0170] This is a Phase 2, open-label, multiple-dose study designed to provide proof of concept for the use of Compound 1 to treat adolescents 12 to 17 years of age with classic CAH. The study will evaluate the safety, efficacy, and PK of 2 weeks of treatment with Compound 1. Each subject will undergo a 2-week diary run-in period during screening, a 2-week treatment period, and a 30-day washout and safety follow-up period.

[0171] An adaptive design with up to 3 sequential dose cohorts (Cohorts 1, 2, and 3) is planned to identify an optimal dose strength and regimen in adolescents with classic CAH. Each cohort will initially enroll 3 subjects and may later enroll 3 more subjects based on interim data from the first 3 subjects, for a total of 6 subjects per cohort. However, if safety, efficacy, and PK results from 6 subjects are inconclusive, a cohort may be expanded up to a maximum of 12 subjects. Cohort 1 will receive study drug at 200 mg QD. Cohorts 2 and 3 will be sequentially activated only if further investigation of an optimal dose strength or regimen is required; the dose strength and frequency and timing of dosing for these cohorts will be determined based on interim data from the previous cohort(s). However, the dose strength administered to each successive cohort will be capped at twice the daily dose strength administered to the previous cohort.

[0172] This study will enroll patients with inadequately controlled CAH despite an existing glucocorticoid (GC) regimen (including any currently-available regimen: hydrocortisone, prednisone/prednisolone, and/or dexamethasone). In practice, CAH patients are typically treated

with supraphysiologic doses of GCs which are both toxic and not effective in many adolescent patients. In this population, GCs are associated with multiple well-described short- and long-term toxicities including: growth retardation, weight gain, hypertension, hyperglycemia, hyperlipidemia, and Cushingoid features.

[0173] The objective of treatment of this patient population with Compound 1 is reduction (or normalization) of key hormonal outcome measures which could allow reduction of their GC replacement requirements which will improve clinical outcomes of concern, including growth velocity. Improvement of hormonal outcome measures in this population are also expected to delay premature puberty and bone maturation, ultimately leading to improvements in height in adolescents with CAH.

Outcome Measures

Primary Outcome Measures:

1. To evaluate the safety of Compound 1 in adolescent subjects with CAH.

Secondary Outcome Measures:

2. To evaluate the dose(s) of Compound 1 that cause changes in key pharmacodynamics biomarkers in blood in adolescent subjects with CAH.
3. To investigate the effect of Compound 1 on quality of life in adolescent subjects with CAH.
4. To determine the pharmacokinetics of Compound 1 in adolescent subjects with CAH.
5. To investigate potential relationships between pharmacodynamics and pharmacokinetics in adolescent subjects with CAH.

Exploratory

6. To explore the dose(s) of Compound 1 that cause changes in exploratory pharmacodynamics biomarkers in blood and urine in adolescent subjects with CAH.

Eligibility Criteria

Inclusion Criteria:

- Male and female subjects 12 to 17 years of age, inclusive
- Documented diagnosis of classic CAH due to 21-hydroxylase deficiency
- Elevated 17-OHP at screening
- On a stable regimen of glucocorticoid replacement for minimum of 30 days

Exclusion Criteria:

- Clinically significant unstable medical condition, illness, or chronic disease
- Clinically significant psychiatric disorder.
- Clinically significant abnormal laboratory finding or assessment
- History of bilateral adrenalectomy or hypopituitarism
- Pregnant or nursing females

- Use of any other investigational drug within 30 days
- Unable to understand and comply with the study procedures, understand the risks, and/or unwilling to provide written informed consent.

Example 7: Phase 3 Clinical Studies

[0174] This is a 24-week, randomized, double-blind, placebo-controlled study of Compound 1 for the treatment of classic CAH. After screening, eligible patients will be enrolled into a 24-week treatment period followed by a 4-week safety follow-up period.

[0175] Subjects in the study will be randomized in a 1:1 ratio to either receive Compound 1 or a matching placebo for up to 24 weeks. Compound 1 or a placebo will be administered as an oral daily dose. Patients will return approximately monthly for study visits. A follow-up outpatient visit will occur 30 days after their last dose. It is initially planned that up to approximately 150 patients will be enrolled.

[0176] Consistent with the design of the Phase 2 study, the Phase 3 clinical study will seek to enroll patients with inadequately controlled CAH despite an existing glucocorticoid (GC) regimen (including any currently-available regimen: hydrocortisone, prednisone/prednisolone, and/or dexamethasone). In practice, CAH patients are typically treated with supraphysiologic doses of GCs which are both toxic and not effective in the majority of patients. GCs are associated with multiple well-described short- and long-term toxicities in adults including: excessive weight gain, hypertension, hyperglycemia, hyperlipidemia, and Cushingoid features.

Study Design:

- Study Type: Interventional
- Primary Purpose: Treatment
- Study Phase: Phase 3
- Interventional Study Model: Randomized Controlled Trial
- Allocation: Randomized
- Enrollment: 150 [Anticipated]

Outcome Measures*Primary Outcome Measures*

1. Evaluate efficacy of Compound 1 in reducing A4 and 17-OHP in patients with CAH.

Secondary Outcome Measures

2. Evaluate efficacy of Compound 1 in patients with CAH in terms of changes in key hormones.
3. Evaluate efficacy of Compound 1 in improving quality of life and/or mood in patients with CAH.

4. Evaluate efficacy of Compound 1 in improving hyperandrogenic symptoms in patients with CAH.
5. Evaluate efficacy of Compound 1 in improving metabolic parameters in patients with CAH.
6. Evaluate safety of Compound 1 in patients with CAH.

Eligibility

- Minimum age: 16 Years
- Maximum Age:
- Sex: All
- Gender Based: No
- Accepts Healthy Volunteers: No
- Criteria: Inclusion

Criteria*Inclusion Criteria:*

- Male and female patients age 16 or older.
- Document diagnosis of classic CAH due to 21-hydroxylase deficiency
- Elevated 17-OHP
- On a stable glucocorticoid replacement regimen for a minimum of 30 days

Exclusion Criteria:

- Clinically significant unstable medical condition, illness, or chronic disease
- Clinically significant psychiatric disorder.
- Clinically significant abnormal laboratory finding or assessment
- History of bilateral adrenalectomy or hypopituitarism
- Pregnant or nursing females
- Use of any other investigational drug within 30 days
- Unable to understand and comply with the study procedures, understand the risks, and/or unwilling to provide written informed consent.

Example 8: Phase 3 OLE and steroid sparing studies

[0177] Upon completion of the study described in Example 7, eligible patients will then be offered the opportunity to enroll into an open label extension study lasting up to 1 year. The open label study will allow all eligible patients to receive active study drug during their participation in the Phase 3 program. Patients will undergo study assessments every 1-3 months during the open label phase, and will be evaluated for long-term safety and efficacy (including both hormonal endpoints and long-term clinical outcome measures of concern in this population).

[0178]

[0179] A further study may seek to enroll patients with inadequately controlled CAH despite an existing glucocorticoid (GC) regimen (including any currently-available regimen:

hydrocortisone, prednisone/prednisolone, and/or dexamethasone). Such CAH patients are typically treated with supraphysiologic doses of GCs which are both toxic and not effective in the majority of patients. GCs are associated with multiple well-described short- and long-term toxicities in adults including: excessive weight gain, hypertension, hyperglycemia, hyperlipidemia, and Cushingoid features.

[0180] [0159] Following a period of treatment (for example 12 weeks) during the dose of GC will be kept stable, patients in this study will have their dose of GC progressively reduced from a supraphysiologic dose to a lower dose at or close to a dose equivalent to a physiologic dose of GC.

[0181] While preferred embodiments of the present invention have been shown and described herein, it will be obvious to those skilled in the art that such embodiments are provided by way of example only. Numerous variations, changes, and substitutions will now occur to those skilled in the art without departing from the invention. It should be understood that various alternatives to the embodiments of the invention described herein may be employed in practicing the invention. It is intended that the following claims define the scope of the invention and that methods and structures within the scope of these claims and their equivalents be covered thereby.

CLAIMS

WHAT IS CLAIMED IS:

1. A method of treating congenital adrenal hyperplasia (CAH) in a subject in need thereof, comprising administering a pharmaceutical composition comprising Compound 1:

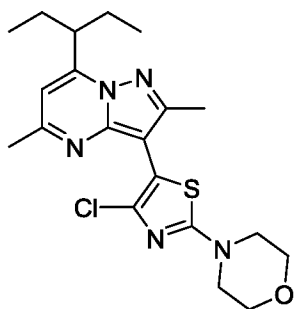

; or a pharmaceutically acceptable salt or solvate thereof,

- wherein Compound 1 is administered at a dose between about 50 mg/day and about 1600 mg/day.
2. The method of claim 1, wherein Compound 1, or a pharmaceutically acceptable salt or solvate thereof, is administered at a dose between about 50 mg/day and about 1200 mg/day.
 3. The method of claim 1 or 2, wherein Compound 1, or a pharmaceutically acceptable salt or solvate thereof, is administered at a dose between about 50 mg/day and about 1000 mg/day.
 4. The method of any one of claims 1 to 3, wherein Compound 1, or a pharmaceutically acceptable salt or solvate thereof, is administered at a dose between about 50 mg/day and about 800 mg/day.
 5. The method of any one of claims 1 to 4, wherein Compound 1, or a pharmaceutically acceptable salt or solvate thereof, is administered at a dose between about 100 mg/day and about 600 mg/day.
 6. The method of any one of claims 1 to 5, wherein Compound 1, or a pharmaceutically acceptable salt or solvate thereof, is administered at a dose between about 200 mg/day and 400 mg /day.
 7. The method of any one of claims 1 to 6, wherein Compound 1, or a pharmaceutically acceptable salt or solvate thereof, is administered at a dose of about 200 mg /day.
 8. The method of any one of claims 1 to 7, wherein Compound 1, or a pharmaceutically acceptable salt or solvate thereof, is in the form of microparticles.
 9. The method of claim 8, wherein the average size of the microparticles is between about 1 μm and about 20 μm .

10. The method of claim 8 or 9, wherein the average size of the microparticles is between about 5 μm and about 15 μm .
11. The method of any one of claims 8 to 10, wherein the average size of the microparticles is less than about 10 μm .
12. The method of any one of claims 1 to 11, wherein the pharmaceutical composition is in the form of a capsule or a tablet.
13. The method of any one of claims 1 to 12, wherein the pharmaceutical composition is in the form of a capsule.
14. The method of claim 13, wherein the capsule is a hard gelatin capsule.
15. The method of claim 13, wherein the capsule is a soft gelatin capsule.
16. The method of any one of claims 13 to 15, wherein the capsule is formed using materials selected from the group consisting of natural gelatin, synthetic gelatin, pectin, casein, collagen, protein, modified starch, polyvinylpyrrolidone, acrylic polymers, cellulose derivatives, and any combinations thereof.
17. The method of any one of claims 13 to 16, wherein the pharmaceutical composition is free of additional excipients.
18. The method of any one of claims 13 to 16, wherein the pharmaceutical composition further comprises one or more pharmaceutically acceptable excipients.
19. The method of any one of claims 1 to 12, wherein the pharmaceutical composition is in the form of a tablet.
20. The method of claim 19, wherein the pharmaceutical composition further comprises one or more pharmaceutically acceptable excipients.
21. The method of any one of claims 1 to 20, wherein the pharmaceutical composition comprises between about 1 mg and about 500 mg of Compound 1, or a pharmaceutically acceptable salt or solvate thereof.
22. The method of any one of claims 1 to 21, wherein the pharmaceutical composition comprises between about 5 mg and about 500 mg of Compound 1, or a pharmaceutically acceptable salt or solvate thereof.
23. The method of any one of claims 1 to 22, wherein the pharmaceutical composition comprises between about 10 mg and about 500 mg of Compound 1, or a pharmaceutically acceptable salt or solvate thereof.
24. The method of any one of claims 1 to 23, wherein the pharmaceutical composition comprises between about 10 mg and about 300 mg of Compound 1, or a pharmaceutically acceptable salt or solvate thereof.

25. The method of any one of claims 1 to 24, wherein the pharmaceutical composition comprises between about 10 mg and about 100 mg of Compound 1, or a pharmaceutically acceptable salt or solvate thereof.
26. The method of any one of claims 1 to 23, wherein the pharmaceutical composition comprises between about 50 mg and about 500 mg of Compound 1, or a pharmaceutically acceptable salt or solvate thereof.
27. The method of any one of claims 1 to 23, wherein the pharmaceutical composition comprises between about 100 mg and about 400 mg of Compound 1, or a pharmaceutically acceptable salt or solvate thereof.
28. The method of any one of claims 1 to 24, wherein the pharmaceutical composition comprises between about 100 mg and about 300 mg of Compound 1, or a pharmaceutically acceptable salt or solvate thereof.
29. The method of any one of claims 1 to 24, wherein the pharmaceutical composition comprises between about 150 mg and about 250 mg of Compound 1, or a pharmaceutically acceptable salt or solvate thereof.
30. The method of any one of claims 1 to 23, wherein the pharmaceutical composition comprises about 400 mg of Compound 1, or a pharmaceutically acceptable salt or solvate thereof.
31. The method of any one of claims 1 to 24, wherein the pharmaceutical composition comprises about 300 mg of Compound 1, or a pharmaceutically acceptable salt or solvate thereof.
32. The method of any one of claims 1 to 24, wherein the pharmaceutical composition comprises about 250 mg of Compound 1, or a pharmaceutically acceptable salt or solvate thereof.
33. The method of any one of claims 1 to 24, wherein the pharmaceutical composition comprises about 200 mg of Compound 1, or a pharmaceutically acceptable salt or solvate thereof.
34. The method of any one of claims 1 to 24, wherein the pharmaceutical composition comprises about 150 mg of Compound 1, or a pharmaceutically acceptable salt or solvate thereof.
35. The method of any one of claims 1 to 25, wherein the pharmaceutical composition comprises about 100 mg of Compound 1, or a pharmaceutically acceptable salt or solvate thereof.

36. The method of any one of claims 1 to 25, wherein the pharmaceutical composition comprises about 80 mg of Compound 1, or a pharmaceutically acceptable salt or solvate thereof.
37. The method of any one of claims 1 to 25, wherein the pharmaceutical composition comprises about 60 mg of Compound 1, or a pharmaceutically acceptable salt or solvate thereof.
38. The method of any one of claims 1 to 25, wherein the pharmaceutical composition comprises about 50 mg of Compound 1, or a pharmaceutically acceptable salt or solvate thereof.
39. The method of any one of claims 1 to 25, wherein the pharmaceutical composition comprises about 30 mg of Compound 1, or a pharmaceutically acceptable salt or solvate thereof.
40. The method of any one of claims 1 to 39, wherein the pharmaceutical composition provides a Compound 1 T_{\max} of about 2 to about 6 hours in a subject.
41. The method of any one of claims 1 to 40, wherein the pharmaceutical composition provides a Compound 1 T_{\max} of about 3 to about 5 hours in a subject.
42. The method of any one of claims 1 to 40, wherein the pharmaceutical composition provides a Compound 1 T_{\max} of about 6 hours in a subject.
43. The method of any one of claims 1 to 41, wherein the pharmaceutical composition provides a Compound 1 T_{\max} of about 5 hours in a subject.
44. The method of any one of claims 1 to 41, wherein the pharmaceutical composition provides a Compound 1 T_{\max} of about 4 hours in a subject.
45. The method of any one of claims 1 to 41, wherein the pharmaceutical composition provides a Compound 1 T_{\max} of about 3 hours in a subject.
46. The method of any one of claims 1 to 45, wherein the pharmaceutical composition is administered in the fed state.
47. The method of any one of claims 1 to 45, wherein the pharmaceutical composition is administered in the fasted state.
48. The method of any one of claims 1 to 47, wherein the pharmaceutical composition is administered once a day.
49. The method of any one of claims 1 to 47, wherein the pharmaceutical composition is administered twice a day.
50. The method of any one of claims 1 to 47, wherein the pharmaceutical composition is administered three times a day.
51. The method of any of claims 1 to 50, further comprising administering a glucocorticoid.

52. The method of claim 51, wherein the amount of glucocorticoid administered is reduced as compared to a method not comprising administering Compound 1, or a pharmaceutically acceptable salt or solvate thereof.
53. The method of claim 52, wherein the amount of glucocorticoid used is reduced from a supraphysiologic amount to a physiologic amount.
54. The method of claim 52, wherein the amount of glucocorticoid is reduced by about 5%, about 10%, about 15%, about 20%, about 25%, about 30%, about 35%, about 40%, about 45%, about 50%, about 55%, or about 60%.
55. The method of any one of claims 52 to 54, wherein the symptoms associated with high-dose glucocorticoid therapy are reduced.
56. The method of claim 55, wherein the symptoms associated with high-dose glucocorticoid therapy are obesity, insulin resistance, metabolic abnormalities, hypertension, cardiovascular diseases, or osteoporosis.
57. The method of any one of claims 51 to 56, wherein the glucocorticoid is beclomethasone, betamethasone, budesonide, cortisone, dexamethasone, hydrocortisone, methylprednisolone, prednisolone, prednisone, or triamcinolone.
58. The method of any one of claims 51 to 57, wherein the glucocorticoid is hydrocortisone.
59. The method of claim 58, wherein the hydrocortisone is administered at a dose less than about 15 mg/day.
60. The method of claim 58 or 59, wherein the hydrocortisone is administered at a dose less than about 10 mg/day.
61. The method of any one of claims 58 to 60, wherein the hydrocortisone is administered at a dose less than about 5 mg/day.
62. The method of any one of claims 51 to 61, wherein Compound 1, or a pharmaceutically acceptable salt or solvate thereof, and the glucocorticoid are administered concurrently.
63. The method of any one of claims 51 to 62, wherein Compound 1, or a pharmaceutically acceptable salt or solvate thereof, and the glucocorticoid are administered sequentially.
64. The method of any one of claims 51 to 62, wherein Compound 1, or a pharmaceutically acceptable salt or solvate thereof, and the glucocorticoid are administered sequentially within 24 hours.
65. The method of any one of claims 51 to 62, wherein Compound 1, or a pharmaceutically acceptable salt or solvate thereof, and the glucocorticoid are administered sequentially within 8 hours.

66. The method of any one of claims 51 to 62, wherein Compound 1, or a pharmaceutically acceptable salt or solvate thereof, and the glucocorticoid are administered sequentially within 2 hours.
67. The method of any one of claims 51 to 62, wherein Compound 1, or a pharmaceutically acceptable salt or solvate thereof, and the glucocorticoid are administered sequentially within 30 minutes.
68. The method of any one of claims 1 to 67, further comprising administering a mineralocorticoid.
69. The method of claim 68, wherein the mineralocorticoid is fludrocortisone.
70. The method of any one of claims 1 to 69, wherein the pharmaceutical composition is administered at bedtime.
71. The method of any one of claims 1 to 70, wherein the pharmaceutical composition is administered less than about 4 hours before sleep.
72. The method of any one of claims 1 to 70, wherein the pharmaceutical composition is administered less than about 2 hours before sleep.
73. The method of any one of claims 1 to 70, wherein the pharmaceutical composition is administered less than about 30 mins before sleep.
74. The method of any one of claims 1 to 70, wherein the pharmaceutical composition is administered in the evening.
75. The method of any one of claims 1 to 70, wherein the pharmaceutical composition is administered at about 10 pm at night.
76. The method of any one of claims 1 to 70, wherein the pharmaceutical composition is administered at or before the expected circadian release of adrenocorticotrophic hormone (ACTH).
77. The method of any one of claims 1 to 70, wherein the pharmaceutical composition is administered about 3-4 hours before the expected circadian release of adrenocorticotrophic hormone (ACTH).
78. The method of any one of claims 1 to 77, wherein CAH is classic CAH.
79. The method of any one of claims 1 to 77, wherein CAH is non-classic CAH.
80. A method of treating congenital adrenal hyperplasia (CAH) in a subject in need thereof, the method comprising:
 - (iv) measuring a hormone level in the subject in need thereof;
 - (v) administering Compound 1:

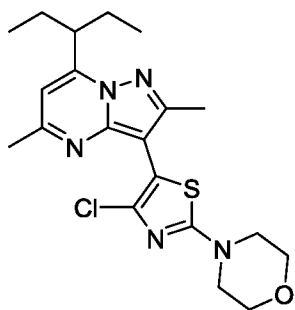

or a pharmaceutically acceptable salt or solvate thereof;

(vi) repeating steps (i) and (ii) until the hormone level reaches a pre-determined range followed by a maintenance therapy of a daily dosing of compound 1.

81. The method of claim 80, wherein the hormone is 17 α -Hydroxyprogesterone (17-OHP), adrenocorticotrophic hormone (ACTH), testosterone, or androstenedione.
82. The method of claim 81, wherein the hormone is 17-OHP, and the pre-determined range is from about 200 ng/dL to about 400 ng/dL.
83. The method of claim 81, wherein the hormone is ACTH, and the pre-determined range is below about 100 pg/mL.
84. The method of claim 81, wherein the hormone is testosterone and the pre-determined range is from about 14 ng/dL to about 76 ng/dL.
85. The method of claim 81, wherein the hormone is androstenedione and the pre-determined range is from about 30 ng/dL to about 150 ng/dL in males.
86. The method of claim 81, wherein the hormone is androstenedione and the pre-determined range is from about 40 ng/dL to about 200 ng/dL in females.
87. The method of any one of claims 80 to 86, wherein Compound 1, or a pharmaceutically acceptable salt or solvate thereof, is administered at a dose between about 200 mg/day and about 1600 mg/day.
88. The method of any one of claims 80 to 87, wherein Compound 1, or a pharmaceutically acceptable salt or solvate thereof, is administered at a dose between about 200 mg/day and about 1200 mg/day.
89. The method of any one of claims 80 to 88, wherein Compound 1, or a pharmaceutically acceptable salt or solvate thereof, is administered at a dose between about 200 mg/day and about 1000 mg/day.
90. The method of any one of claims 80 to 89, wherein Compound 1, or a pharmaceutically acceptable salt or solvate thereof, is administered at a dose between about 200 mg/day and about 800 mg/day.
91. The method of any one of claims 80 to 90, wherein Compound 1, or a pharmaceutically acceptable salt or solvate thereof, is administered at a dose between about 200 mg/day and about 600 mg/day.

92. The method of any one of claims 80 to 91, wherein Compound 1, or a pharmaceutically acceptable salt or solvate thereof, is administered at a dose between about 200 mg/day and 400 mg /day.
93. The method of any one of claims 80 to 92, wherein Compound 1, or a pharmaceutically acceptable salt or solvate thereof, is administered at a dose of about 200 mg /day.
94. The method of any one of claims 80 to 86, wherein Compound 1, or a pharmaceutically acceptable salt or solvate thereof, is administered at a dose between about 50 mg/day and about 1600 mg/day.
95. The method of claim 94, wherein Compound 1, or a pharmaceutically acceptable salt or solvate thereof, is administered at a dose between about 50 mg/day and about 1200 mg/day.
96. The method of claims 94 or 95, wherein Compound 1, or a pharmaceutically acceptable salt or solvate thereof, is administered at a dose between about 50 mg/day and about 1000 mg/day.
97. The method of any one of claims 94 to 96, wherein Compound 1, or a pharmaceutically acceptable salt or solvate thereof, is administered at a dose between about 50 mg/day and about 800 mg/day.
98. The method of any one of claims 94 to 97, wherein Compound 1, or a pharmaceutically acceptable salt or solvate thereof, is administered at a dose between about 50 mg/day and about 600 mg/day.
99. The method of any one of claims 94 to 98, wherein Compound 1, or a pharmaceutically acceptable salt or solvate thereof, is administered at a dose between about 50 mg/day and 400 mg /day.
100. The method of any one of claims 94 to 99, wherein Compound 1, or a pharmaceutically acceptable salt or solvate thereof, is administered at a dose between 50 mg/day and 200 mg/day.
101. The method of any one of claims 94 to 99, wherein Compound 1, or a pharmaceutically acceptable salt or solvate thereof, is administered at a dose of about 50 mg /day.
102. The method of any one of claims 80 to 101, wherein Compound 1, or a pharmaceutically acceptable salt or solvate thereof, is in the form of microparticles.
103. The method of claim 102, wherein the average size of the microparticles is between about 1 μm and about 20 μm .
104. The method of claim 102 or 103, wherein the average size of the microparticles is between about 5 μm and about 15 μm .

105. The method of any one of claims 102 to 104, wherein the average size of the microparticles is less than about 10 μm .
106. The method of any one of claims 80 to 105, wherein Compound 1 is formulated in a pharmaceutical composition in the form of a capsule or a tablet.
107. The method of claim 106, wherein the pharmaceutical composition is in the form of a capsule.
108. The method of claim 107, wherein the capsule is a hard gelatin capsule.
109. The method of claim 107, wherein the capsule is a soft gelatin capsule.
110. The method of any one of claims 106 to 109, wherein the capsule is formed using materials selected from the group consisting of natural gelatin, synthetic gelatin, pectin, casein, collagen, protein, modified starch, polyvinylpyrrolidone, acrylic polymers, cellulose derivatives, and any combinations thereof.
111. The method of any one of claims 106 to 110, wherein the pharmaceutical composition is free of additional excipients.
112. The method of any one of claims 106 to 110, wherein the pharmaceutical composition further comprises one or more pharmaceutically acceptable excipients.
113. The method of claim 106, wherein the pharmaceutical composition is in the form of a tablet.
114. The method of claim 113, wherein the pharmaceutical composition further comprises one or more pharmaceutically acceptable excipients.
115. The method of any one of claims 106 to 114, wherein the pharmaceutical composition comprises between about 1 mg and about 500 mg of Compound 1, or a pharmaceutically acceptable salt or solvate thereof.
116. The method of any one of claims 106 to 115, wherein the pharmaceutical composition comprises between about 5 mg and about 500 mg of Compound 1, or a pharmaceutically acceptable salt or solvate thereof.
117. The method of any one of claims 106 to 116, wherein the pharmaceutical composition comprises between about 10 mg and about 500 mg of Compound 1, or a pharmaceutically acceptable salt or solvate thereof.
118. The method of any one of claims 106 to 117, wherein the pharmaceutical composition comprises between about 10 mg and about 300 mg of Compound 1, or a pharmaceutically acceptable salt or solvate thereof.
119. The method of any one of claims 106 to 118, wherein the pharmaceutical composition comprises between about 10 mg and about 100 mg of Compound 1, or a pharmaceutically acceptable salt or solvate thereof.

120. The method of any one of claims 106 to 117, wherein the pharmaceutical composition comprises between about 50 mg and about 500 mg of Compound 1, or a pharmaceutically acceptable salt or solvate thereof.
121. The method of any one of claims 106 to 117, wherein the pharmaceutical composition comprises between about 100 mg and about 400 mg of Compound 1, or a pharmaceutically acceptable salt or solvate thereof.
122. The method of any one of claims 106 to 118, wherein the pharmaceutical composition comprises between about 100 mg and about 300 mg of Compound 1, or a pharmaceutically acceptable salt or solvate thereof.
123. The method of any one of claims 106 to 118, wherein the pharmaceutical composition comprises between about 150 mg and about 250 mg of Compound 1, or a pharmaceutically acceptable salt or solvate thereof.
124. The method of any one of claims 106 to 117, wherein the pharmaceutical composition comprises about 400 mg of Compound 1, or a pharmaceutically acceptable salt or solvate thereof.
125. The method of any one of claims 106 to 118, wherein the pharmaceutical composition comprises about 300 mg of Compound 1, or a pharmaceutically acceptable salt or solvate thereof.
126. The method of any one of claims 106 to 118, wherein the pharmaceutical composition comprises about 250 mg of Compound 1, or a pharmaceutically acceptable salt or solvate thereof.
127. The method of any one of claims 106 to 118, wherein the pharmaceutical composition comprises about 200 mg of Compound 1, or a pharmaceutically acceptable salt or solvate thereof.
128. The method of any one of claims 106 to 118, wherein the pharmaceutical composition comprises about 150 mg of Compound 1, or a pharmaceutically acceptable salt or solvate thereof.
129. The method of any one of claims 106 to 118, wherein the pharmaceutical composition comprises about 100 mg of Compound 1, or a pharmaceutically acceptable salt or solvate thereof.
130. The method of any one of claims 106 to 118, wherein the pharmaceutical composition comprises about 80 mg of Compound 1, or a pharmaceutically acceptable salt or solvate thereof.

131. The method of any one of claims 106 to 118, wherein the pharmaceutical composition comprises about 60 mg of Compound 1, or a pharmaceutically acceptable salt or solvate thereof.
132. The method of any one of claims 106 to 118, wherein the pharmaceutical composition comprises about 50 mg of Compound 1, or a pharmaceutically acceptable salt or solvate thereof.
133. The method of any one of claims 106 to 118, wherein the pharmaceutical composition comprises about 30 mg of Compound 1, or a pharmaceutically acceptable salt or solvate thereof.
134. The method of any one of claims 106 to 133, wherein the pharmaceutical composition provides a Compound 1 T_{\max} of about 2 to about 6 hours in a subject.
135. The method of any one of claims 106 to 118, wherein the pharmaceutical composition provides a Compound 1 T_{\max} of about 3 to about 5 hours in a subject.
136. The method of any one of claims 106 to 118, wherein the pharmaceutical composition provides a Compound 1 T_{\max} of about 6 hours in a subject.
137. The method of any one of claims 106 to 135, wherein the pharmaceutical composition provides a Compound 1 T_{\max} of about 5 hours in a subject.
138. The method of any one of claims 106 to 135, wherein the pharmaceutical composition provides a Compound 1 T_{\max} of about 4 hours in a subject.
139. The method of any one of claims 106 to 135, wherein the pharmaceutical composition provides a Compound 1 T_{\max} of about 3 hours in a subject.
140. The method of any one of claims 106 to 139, wherein the pharmaceutical composition is administered in the fed state.
141. The method of any one of claims 106 to 140, wherein the pharmaceutical composition is administered in the fasted state.
142. The method of any one of claims 106 to 141, wherein the pharmaceutical composition is administered once a day.
143. The method of any one of claims 106 to 141, wherein the pharmaceutical composition is administered twice a day.
144. The method of any one of claims 106 to 141, wherein the pharmaceutical composition is administered three times a day.
145. The method of any of claims 80 to 144, further comprising administering a glucocorticoid.

146. The method of claim 145, wherein the amount of glucocorticoid administered is reduced as compared to a method not comprising administering Compound 1, or a pharmaceutically acceptable salt or solvate thereof.
147. The method of claim 145, wherein the amount of glucocorticoid used is reduced from a supraphysiologic amount to a physiologic amount.
148. The method of claim 145, wherein the amount of glucocorticoid is reduced by about 5%, about 10%, about 15%, about 20%, about 25%, about 30%, about 35%, about 40%, about 45%, about 50%, about 55%, or about 60%.
149. The method of any one of claims 145 to 148, wherein the symptoms associated with high-dose glucocorticoid therapy are reduced.
150. The method of claim 149, wherein the symptoms associated with high-dose glucocorticoid therapy are obesity, insulin resistance, metabolic abnormalities, hypertension, cardiovascular diseases, or osteoporosis.
151. The method of any one of claims 145 to 150, wherein the glucocorticoid is beclomethasone, betamethasone, budesonide, cortisone, dexamethasone, hydrocortisone, methylprednisolone, prednisolone, prednisone, or triamcinolone.
152. The method of any one of claims 145 to 151, wherein the glucocorticoid is hydrocortisone.
153. The method of claim 152, wherein the hydrocortisone is administered at a dose less than about 15 mg/day.
154. The method of claim 152 or 153, wherein the hydrocortisone is administered at a dose less than about 10 mg/day.
155. The method of any one of claims 152 to 154, wherein the hydrocortisone is administered at a dose less than about 5 mg/day.
156. The method of any one of claims 152 to 155, wherein Compound 1, or a pharmaceutically acceptable salt or solvate thereof, and the glucocorticoid are administered concurrently.
157. The method of any one of claims 152 to 155, wherein Compound 1, or a pharmaceutically acceptable salt or solvate thereof, and the glucocorticoid are administered sequentially.
158. The method of any one of claims 152 to 155, wherein Compound 1, or a pharmaceutically acceptable salt or solvate thereof, and the glucocorticoid are administered sequentially within 24 hours.

159. The method of any one of claims 152 to 155, wherein Compound 1, or a pharmaceutically acceptable salt or solvate thereof, and the glucocorticoid are administered sequentially within 8 hours.
160. The method of any one of claims 152 to 155, wherein Compound 1, or a pharmaceutically acceptable salt or solvate thereof, and the glucocorticoid are administered sequentially within 2 hours.
161. The method of any one of claims 152 to 155, wherein Compound 1, or a pharmaceutically acceptable salt or solvate thereof, and the glucocorticoid are administered sequentially within 30 minutes.
162. The method of any one of claims 80 to 161, further comprising administering a mineralocorticoid.
163. The method of claim 162, wherein the mineralocorticoid is fludrocortisone.
164. The method of any one of claims 80 to 163, wherein Compound 1, or a pharmaceutically acceptable salt or solvate thereof, is administered at bedtime.
165. The method of any one of claims 80 to 163, wherein Compound 1, or a pharmaceutically acceptable salt or solvate thereof, is administered less than about 4 hours before sleeping.
166. The method of any one of claims 80 to 163, wherein Compound 1, or a pharmaceutically acceptable salt or solvate thereof, is administered less than about 2 hours before sleeping.
167. The method of any one of claims 80 to 163, wherein Compound 1, or a pharmaceutically acceptable salt or solvate thereof, is administered less than about 30 mins before sleeping.
168. The method of any one of claims 80 to 163, wherein Compound 1, or a pharmaceutically acceptable salt or solvate thereof, is administered in the evening.
169. The method of any one of claims 80 to 163, wherein Compound 1, or a pharmaceutically acceptable salt or solvate thereof, is administered at 10 pm at night.
170. The method of any one of claims 80 to 163, wherein Compound 1, or a pharmaceutically acceptable salt or solvate thereof, is administered at or before the expected circadian release of adrenocorticotrophic hormone (ACTH).
171. The method of any one of claims 80 to 163, wherein Compound 1, or a pharmaceutically acceptable salt or solvate thereof, is administered about 3-4 hours before the expected circadian release of adrenocorticotrophic hormone (ACTH).
172. The method of any one of claims 80 to 171, wherein CAH is classic CAH.
173. The method of any one of claims 80 to 171, wherein CAH is non-classic CAH.
174. A method of any one of claims 1 to 173, wherein the subject in need thereof is from about 12 years of age to about 20 years of age.

175. A method of improving hyperandrogenic symptoms in a subject in need thereof, comprising administering a pharmaceutical composition comprising Compound 1:

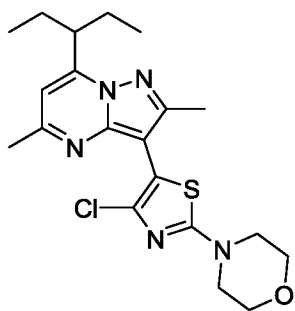

; or a pharmaceutically acceptable salt or solvate thereof,

wherein Compound 1 is administered at a dose between about 50 mg/day and about 1600 mg/day.

176. A method of claim 175, wherein the hyperandrogenic symptoms are selected from the group consisting of acne, hirsutism and alopecia.
177. A method of treating menstrual irregularity, ovulatory dysfunction or infertility, in a subject in need thereof, comprising administering a pharmaceutical composition

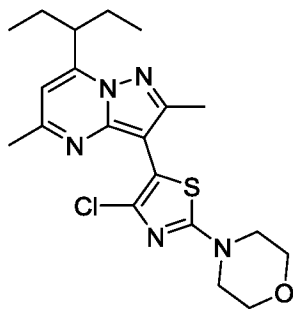

comprising Compound 1:

; or a pharmaceutically acceptable salt

or solvate thereof, wherein Compound 1 is administered at a dose between about 50 mg/day and about 1600 mg/day.

178. A method of improving metabolic symptoms in a subject in need thereof, comprising administering a pharmaceutical composition comprising Compound 1:

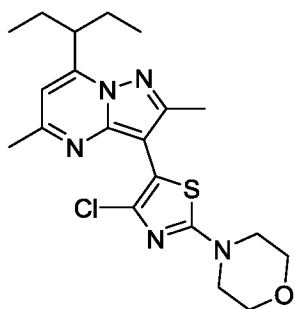

; or a pharmaceutically acceptable salt or solvate thereof,

wherein Compound 1 is administered at a dose between about 50 mg/day and about 1600 mg/day.

179. A method of claim 178, wherein the metabolic symptoms are selected from the group consisting of body weight, BMI, waist circumference, blood pressure and glycemic control.

180. A method of improving quality of life in a subject in need thereof, comprising administering a pharmaceutical composition comprising Compound 1:

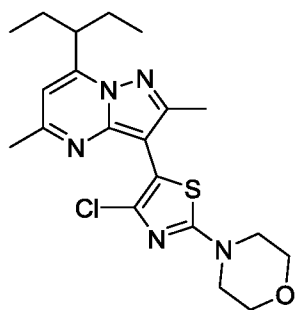

; or a pharmaceutically acceptable salt or solvate thereof,

wherein Compound 1 is administered at a dose between about 50 mg/day and about 1600 mg/day, wherein treatment results in an improved quality of life.

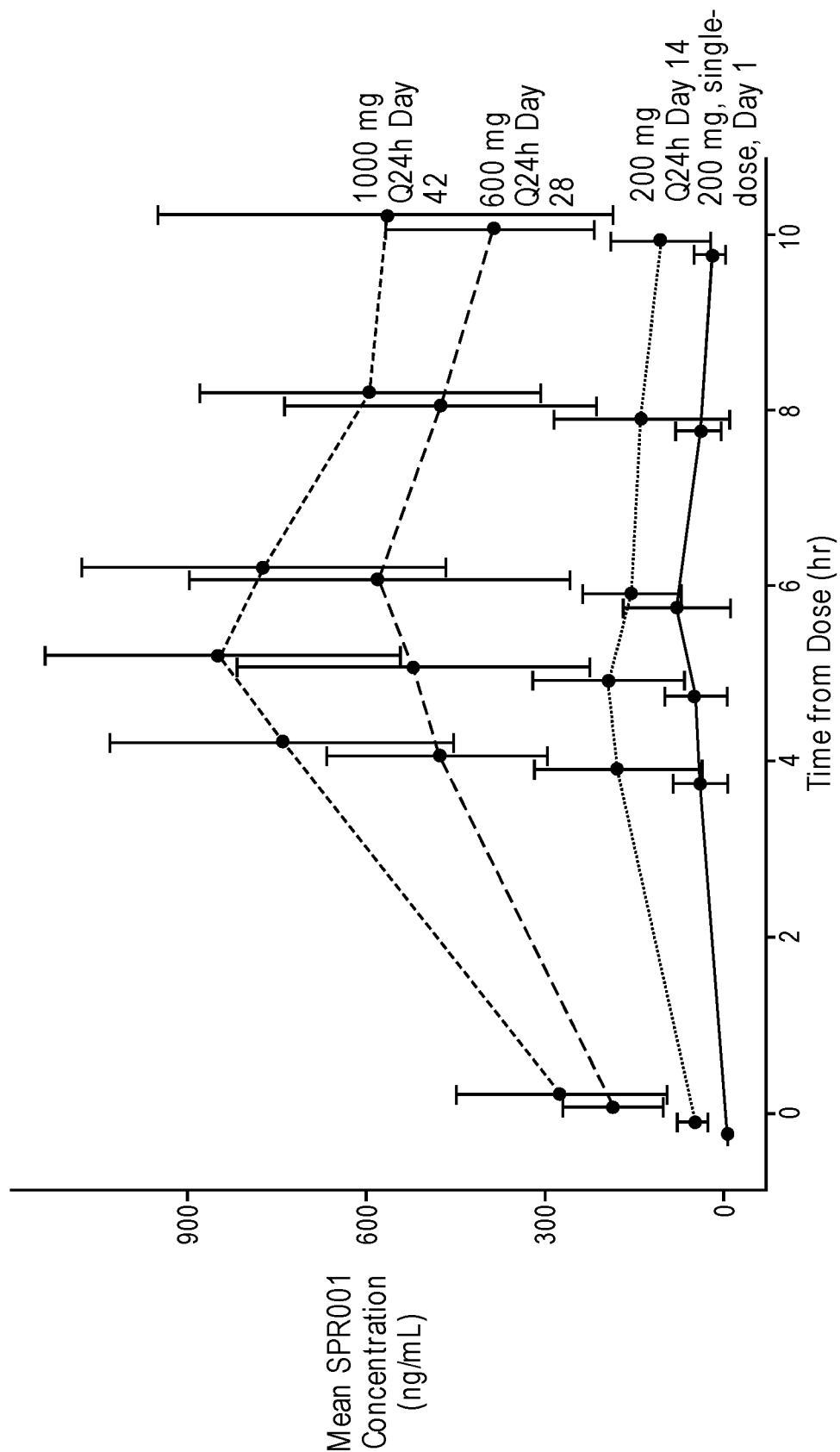
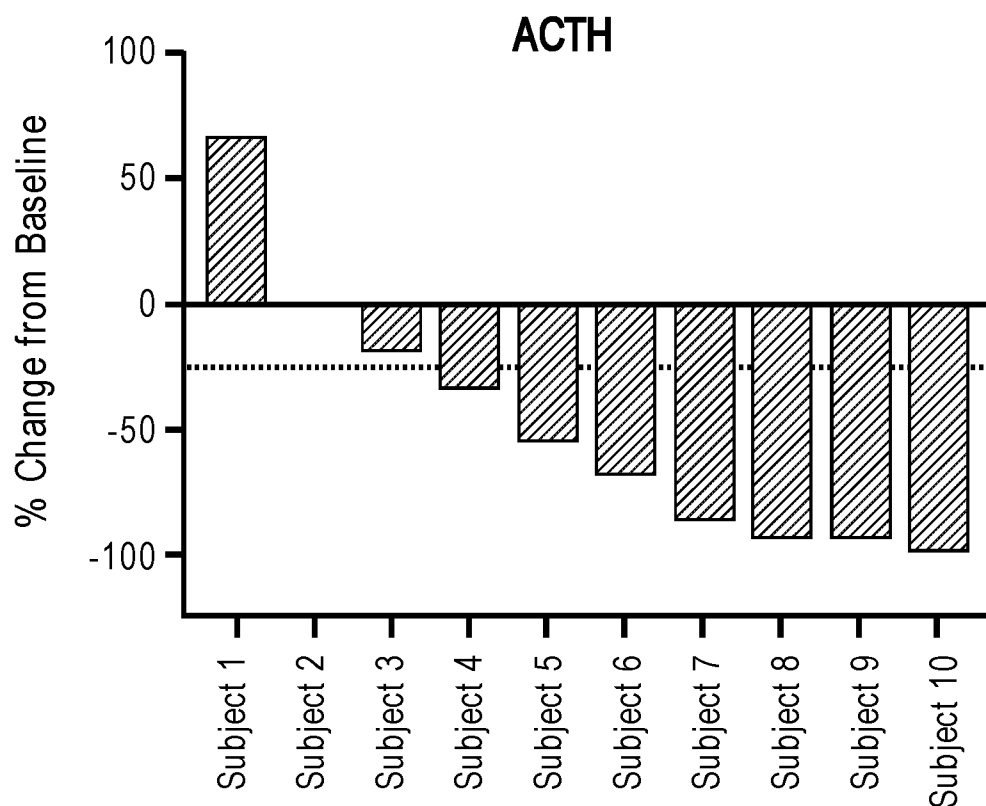
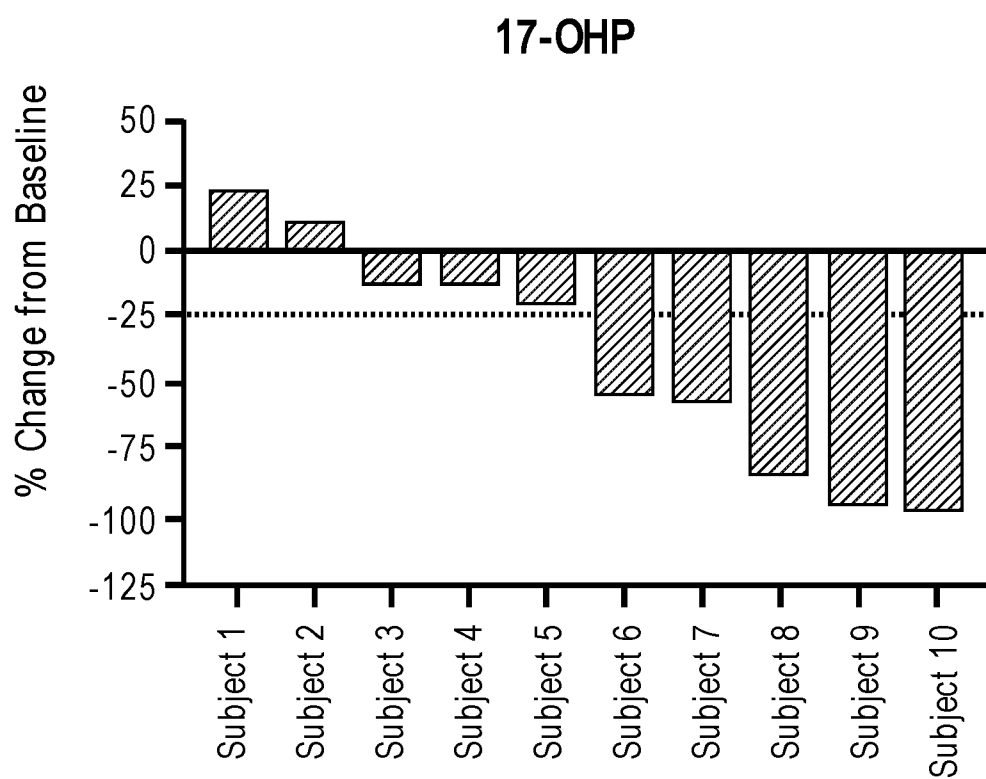
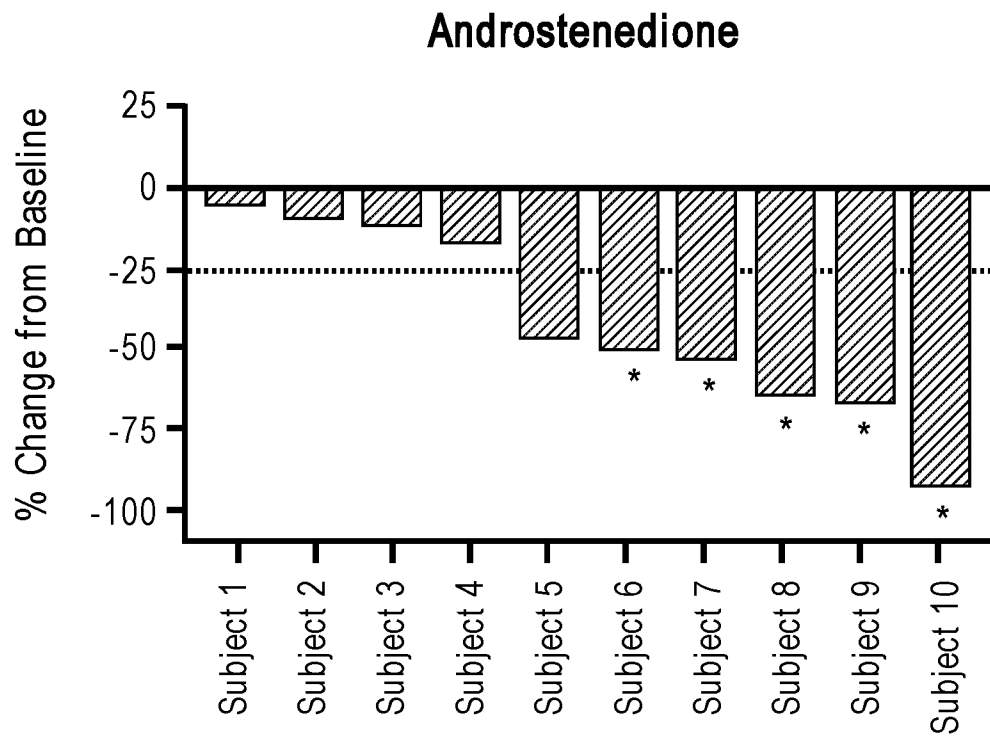

FIG. 1

2/3

**FIG. 2****FIG. 3**

3/3

**FIG. 4**

INTERNATIONAL SEARCH REPORT

International application No.

PCT/US 18/46760

A. CLASSIFICATION OF SUBJECT MATTER

IPC(8) - A61K 31/415; 31/425; 31/519; C07D 487/04; A61P 5/24 (2018.01)

CPC - A61K 31/41; A61K 31/519; C07D 487/04; C07D 401/04

According to International Patent Classification (IPC) or to both national classification and IPC

B. FIELDS SEARCHED

Minimum documentation searched (classification system followed by classification symbols)

See Search History Document

Documentation searched other than minimum documentation to the extent that such documents are included in the fields searched

See Search History Document

Electronic data base consulted during the international search (name of data base and, where practicable, search terms used)

See Search History Document

C. DOCUMENTS CONSIDERED TO BE RELEVANT

Category*	Citation of document, with indication, where appropriate, of the relevant passages	Relevant to claim No.
Y	US 8,030,304 B2 (CHEN et al.) 04 October 2011 (04.10.2011) Col 1, ln 10-15; Col 2, ln 51-56; Col 3, ln 8-12; Col 5, ln 63 to Col 6, ln 4; Col 6, ln 11-13; Col 32, Example 16	1-3, 80-87, 94-95; 175-180
Y	TURCU et al. 'Single-Dose Study of a Corticotropin-Releasing Factor Receptor-1 Antagonist in Women With 21-Hydroxylase Deficiency', J. Clin. Endocrinol. Metab. 2016, Vol. 101(3), pp. 1174-1180. Abstract; pg. 1177, Table 2; pg. 1179, Table 3; pg 1179, Col 2, para 2 to pg. 1180, Col 1, para 2	1-3, 80-87, 94-95; 175-180
A	US 2017/0020877 A1 (NEUROCRINE BIOSCIENCES, INC.) 26 January 2017 (26.01.2017) ENTIRE DOCUMENT	1-3, 80-87, 94-95; 175-180
A	US 2010/0155595 A1 (GHOSHAL et al.) 24 June 2010 (24.06.2010) ENTIRE DOCUMENT	1-3, 80-87, 94-95; 175-180
A	Lee et al. 'Attenuated Forms of Congenital Adrenal Hyperplasia due to 21-hydroxylase Deficiency', Journal of Clin Endocrin Metab 1982, Vol. 55, pp. 866-871. ENTIRE DOCUMENT	1-3, 80-87, 94-95; 175-180

☐ Further documents are listed in the continuation of Box C.☐ See patent family annex.

* Special categories of cited documents:

"A" document defining the general state of the art which is not considered to be of particular relevance

"E" earlier application or patent but published on or after the international filing date

"L" document which may throw doubts on priority claim(s) or which is cited to establish the publication date of another citation or other special reason (as specified)

"O" document referring to an oral disclosure, use, exhibition or other means

"P" document published prior to the international filing date but later than the priority date claimed

"T" later document published after the international filing date or priority date and not in conflict with the application but cited to understand the principle or theory underlying the invention

"X" document of particular relevance; the claimed invention cannot be considered novel or cannot be considered to involve an inventive step when the document is taken alone

"Y" document of particular relevance; the claimed invention cannot be considered to involve an inventive step when the document is combined with one or more other such documents, such combination being obvious to a person skilled in the art

"&" document member of the same patent family

Date of the actual completion of the international search

25 SEPTEMBER 2018

Date of mailing of the international search report

24 OCT 2018

Name and mailing address of the ISA/US

Mail Stop PCT, Attn: ISA/US, Commissioner for Patents

P.O. Box 1450, Alexandria, Virginia 22313-1450

Facsimile No. 571-273-8300

Authorized officer:

Lee W. Young

PCT Helpdesk: 571-272-4300

PCT OSP: 571-272-7774

INTERNATIONAL SEARCH REPORT

International application No.

PCT/US 18/46760

Box No. II Observations where certain claims were found unsearchable (Continuation of item 2 of first sheet)

This international search report has not been established in respect of certain claims under Article 17(2)(a) for the following reasons:

1. ☐ Claims Nos.:
because they relate to subject matter not required to be searched by this Authority, namely:

2. ☐ Claims Nos.:
because they relate to parts of the international application that do not comply with the prescribed requirements to such an extent that no meaningful international search can be carried out, specifically:

3. ☒ Claims Nos.: 4-79, 88-93 and 96-174
because they are dependent claims and are not drafted in accordance with the second and third sentences of Rule 6.4(a).

Box No. III Observations where unity of invention is lacking (Continuation of item 3 of first sheet)

This International Searching Authority found multiple inventions in this international application, as follows:

1. ☐ As all required additional search fees were timely paid by the applicant, this international search report covers all searchable claims.
2. ☐ As all searchable claims could be searched without effort justifying additional fees, this Authority did not invite payment of additional fees.
3. ☐ As only some of the required additional search fees were timely paid by the applicant, this international search report covers only those claims for which fees were paid, specifically claims Nos.:

4. ☐ No required additional search fees were timely paid by the applicant. Consequently, this international search report is restricted to the invention first mentioned in the claims; it is covered by claims Nos.:

Remark on Protest

- ☐ The additional search fees were accompanied by the applicant's protest and, where applicable, the payment of a protest fee.
- ☐ The additional search fees were accompanied by the applicant's protest but the applicable protest fee was not paid within the time limit specified in the invitation.
- ☐ No protest accompanied the payment of additional search fees.