

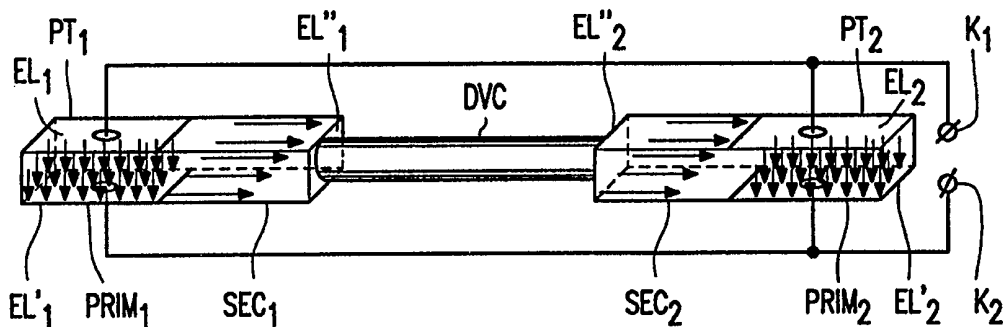

INTERNATIONAL APPLICATION PUBLISHED UNDER THE PATENT COOPERATION TREATY (PCT)

<p>(51) International Patent Classification ⁶ : H01J 61/06</p>	<p>A1</p>	<p>(11) International Publication Number: WO 99/18596 (43) International Publication Date: 15 April 1999 (15.04.99)</p>
<p>(21) International Application Number: PCT/IB98/01420 (22) International Filing Date: 14 September 1998 (14.09.98) (30) Priority Data: 97203089.4 7 October 1997 (07.10.97) EP (71) Applicant: KONINKLIJKE PHILIPS ELECTRONICS N.V. [NL/NL]; Groenewoudseweg 1, NL-5621 BA Eindhoven (NL). (71) Applicant (for DE only): PHILIPS PATENTVERWALTUNG GMBH [DE/DE]; Röntgenstrasse 24, D-22335 Hamburg (DE). (71) Applicant (for SE only): PHILIPS AB [SE/SE]; Kottbygatan 7, Kista, S-164 85 Stockholm (SE). (72) Inventors: RAUSENBERGER, Bernd; Prof. Holstlaan 6, NL-5656 AA Eindhoven (NL). LEERS, Dieter; Prof. Holstlaan 6, NL-5656 AA Eindhoven (NL). DANNERT, Horst; Prof. Holstlaan 6, NL-5656 AA Eindhoven (NL). LÖHN, Klaus; Prof. Holstlaan 6, NL-5656 AA Eindhoven (NL). OSSMANN, Martin; Prof. Holstlaan 6, NL-5656 AA Eindhoven (NL).</p>		<p>(74) Agent: BOSMA, Rudolphus, H., A.; Internationaal Octrooibureau B.V., P.O. Box 220, NL-5600 AE Eindhoven (NL). (81) Designated States: CN, JP, European patent (AT, BE, CH, CY, DE, DK, ES, FI, FR, GB, GR, IE, IT, LU, MC, NL, PT, SE). Published <i>With international search report. Before the expiration of the time limit for amending the claims and to be republished in the event of the receipt of amendments.</i></p>

(54) Title: DISCHARGE LAMP, COMPRISING SECONDARY SIDE OF PIEZOTRANSFORMER AS ELECTRODE



(57) Abstract

The invention relates to a discharge lamp equipped with a gastight discharge vessel that contains a filling that comprises a gas, that is transmissive for at least part of the electromagnetic radiation that is generated by the filling during operation and is equipped with lamp electrodes between which a discharge is maintained during operation. In accordance with the invention the discharge lamp comprises a piezotransformer and at least one of the lamp electrodes comprises a secondary side of the piezotransformer. Since the piezotransformer functions as a lamp electrode, as a ballast choke and as a transformer, the discharge lamp can be operated by means of a relatively simple and cheap ballast circuit.

FOR THE PURPOSES OF INFORMATION ONLY

Codes used to identify States party to the PCT on the front pages of pamphlets publishing international applications under the PCT.

AL	Albania	ES	Spain	LS	Lesotho	SI	Slovenia
AM	Armenia	FI	Finland	LT	Lithuania	SK	Slovakia
AT	Austria	FR	France	LU	Luxembourg	SN	Senegal
AU	Australia	GA	Gabon	LV	Latvia	SZ	Swaziland
AZ	Azerbaijan	GB	United Kingdom	MC	Monaco	TD	Chad
BA	Bosnia and Herzegovina	GE	Georgia	MD	Republic of Moldova	TG	Togo
BB	Barbados	GH	Ghana	MG	Madagascar	TJ	Tajikistan
BE	Belgium	GN	Guinea	MK	The former Yugoslav Republic of Macedonia	TM	Turkmenistan
BF	Burkina Faso	GR	Greece			TR	Turkey
BG	Bulgaria	HU	Hungary	ML	Mali	TT	Trinidad and Tobago
BJ	Benin	IE	Ireland	MN	Mongolia	UA	Ukraine
BR	Brazil	IL	Israel	MR	Mauritania	UG	Uganda
BY	Belarus	IS	Iceland	MW	Malawi	US	United States of America
CA	Canada	IT	Italy	MX	Mexico	UZ	Uzbekistan
CF	Central African Republic	JP	Japan	NE	Niger	VN	Viet Nam
CG	Congo	KE	Kenya	NL	Netherlands	YU	Yugoslavia
CH	Switzerland	KG	Kyrgyzstan	NO	Norway	ZW	Zimbabwe
CI	Côte d'Ivoire	KP	Democratic People's Republic of Korea	NZ	New Zealand		
CM	Cameroon	KR	Republic of Korea	PL	Poland		
CN	China	KZ	Kazakhstan	PT	Portugal		
CU	Cuba	LC	Saint Lucia	RO	Romania		
CZ	Czech Republic	LI	Liechtenstein	RU	Russian Federation		
DE	Germany	LK	Sri Lanka	SD	Sudan		
DK	Denmark	LR	Liberia	SE	Sweden		
EE	Estonia			SG	Singapore		

DISCHARGE LAMP, COMPRISING SECONDARY SIDE OF PIEZOTRANSFORMER AS ELECTRODE

The invention relates to a discharge lamp for generating electromagnetic radiation equipped with a gastight discharge vessel that contains a filling that comprises a gas, that is transmissive for at least part of the electromagnetic radiation that is generated by the filling during operation, and is equipped with lamp electrodes between which a discharge
5 is maintained during operation

The invention also relates to a lighting arrangement comprising a discharge lamp and a ballast circuit.

10 An example of a discharge lamp as mentioned in the opening paragraph is a low pressure mercury discharge lamp, also called fluorescent lamp, as for instance described in "Electric discharge lamps" by J.F. Waymouth, M.I.T. Press, Cambridge 1971. In such a fluorescent lamp the filling comprises apart from a noble gas also mercury and the wall of the gastight discharge vessel is covered with a luminescent layer that during operation
15 converts the UV-radiation generated in the lamp into visible radiation. The lamp electrodes are normally present in the discharge vessel and consist of a metal alloy covered with an emitter material. It has been found that such fluorescent lamps can be operated with high efficiency (lm/W) by means of a high frequency current. Such a high frequency current is often generated out of a supply voltage supplied by a supply voltage source by means of
20 ballast circuit comprising a DC-AC-converter. Because of the relatively high voltages that are needed to ignite the fluorescent lamp and maintain the discharge during stationary operation, the DC-AC-converter is often equipped with a transformer. In such a DC-AC-converter the lamp is coupled to the secondary side of the transformer. Such a transformer can be an inductive transformer or a piezotransformer. DC-AC-converters that are equipped
25 with a piezotransformer offer substantial advantages. First of all, piezotransformers can be very flat and small so that the ballast circuit can also be flat and small, which is very important in case the ballast circuit is for instance used to operate a lamp that serves as a backlight in a flat panel display. Furthermore, since piezotransformers have a positive current-voltage relation a separate ballast choke can often be dispensed with. Another

important advantage is that the properties of the piezotransformer are strongly dependent on the load that is coupled to its secondary side. In practice it has been found that because of this strong dependency it is possible to generate an ignition voltage having a relatively high amplitude (e.g. 1-1.6 kV) and a much lower lamp voltage (e.g. approximately 500-800 Volt) that maintains the discharge during stationary operation by applying the same signal to the primary side of the piezotransformer. This means that the DC-AC-converter need not comprise additional circuitry for changing the signal present at the primary side of the piezotransformer upon ignition of the lamp and can therefore be relatively simple and cheap. Despite these advantages, a lighting arrangement that comprises such a known discharge lamp and a ballast circuit for operating the discharge lamp comprises many components.

The invention aims to provide a discharge lamp that can be operated by means of a ballast circuit comprising relatively few components.

15

A discharge lamp as described in the opening paragraph is therefore in accordance with the invention characterized in that the discharge lamp comprises a piezotransformer and at least one of the lamp electrodes comprises a secondary side of the piezotransformer.

20

The piezotransformer in a discharge lamp according to the invention functions not only as an lamp electrode during operation of the discharge lamp but also as a transformer and as a ballast choke, so that in a ballast circuit that is used to operate the discharge lamp according to the invention a transformer and a ballast choke can both be dispensed with. As a result the ballast circuit for operating the lamp can be relatively compact and cheap and the same is true for a lighting arrangement comprising both a discharge lamp according to the invention as well as a ballast circuit for operating the lamp.

25

A discharge lamp according to the invention can be a discharge lamp for ordinary lighting applications generating visible light but can also generate UV light or IR light.

30

Good results have been obtained for discharge lamps according to the invention, wherein the gastight discharge vessel contains a filling that comprises a noble gas and is transmissive for visible light.

Good results have also been obtained for discharge lamps according to the

invention, wherein the secondary side of the piezotransformer and the filling of the discharge vessel are in direct contact with each other. Alternatively, however, the emission of electrons from the secondary side of the piezotransformer can be enhanced by applying a sheet of conductive material that is present between the secondary side of the piezotransformer and the filling of the discharge vessel and covers at least part of the surface area of the secondary side that is inside of the discharge lamp.

Additionally it is also possible to enhance the emission of electrodes by means of a layer of emitter material that is present between the secondary side of the piezotransformer and the filling of the discharge vessel and covers at least part of the surface area of the secondary side that is inside of the discharge lamp.

In a relatively simple embodiment of a discharge lamp according to the invention the piezotransformer comprises one primary side and two secondary sides and each of the secondary sides is comprised in a different lamp electrode of the discharge lamp. Since this relatively simple embodiment of a discharge lamp according to the invention comprises only one piezotransformer it can be relatively easily manufactured and is relatively cheap.

Alternatively, in embodiments wherein each lamp electrode of the discharge lamp comprises a piezotransformer and each of the piezotransformers comprises a separate primary side and a separate secondary side, the shape of the discharge vessel can be chosen independently from the lamp electrode construction.

In another relatively simple embodiment of a discharge lamp according to the invention, the discharge vessel forms a capacitive coupling between the discharge and mass potential during operation, said capacitive coupling functioning as a second lamp electrode. This relatively simple embodiment comprises only one piezotransformer that has only one secondary side. It can therefore be relatively easily manufactured and is relatively cheap.

Since some of the materials that are used to manufacture piezotransformers are transmissive for visible light, it is possible to manufacture the lamp vessel and the piezotransformer of a discharge lamp according to the invention out of the same material. Such a discharge lamp can be manufactured relatively easily.

Good results have been obtained for discharge lamps according to the invention in which the piezotransformer is of the Rosen type.

The invention is very suitable to be practised in discharge lamps of the type low pressure gas discharge lamp and more in particular in discharge lamps of the type low pressure mercury discharge lamp.

Preferably each part of the outer surface of the secondary side of a piezotransformer comprised in an electrode that is not in contact with a primary side is surrounded by the discharge vessel. A user of such a discharge lamp can not inadvertently touch the secondary side of a piezotransformer and thereby be exposed to relatively high voltages.

5

It is preferred to attach the discharge vessel to the piezotransformer at a place where during operation a node of the mechanical vibration of the piezotransformer is present. This minimizes the risk of damage to the attachment by the mechanical vibration. Generally the position of the nodes depends on the operating frequency.

10

Embodiments of the invention will be further described making use of a drawing.

In the drawing Figures 1-5 show embodiments of a discharge lamp according to the invention.

15

In Fig. 1, DCV is a cylindrical gastight discharge vessel formed out of glass and filled with Ar. A first end of the discharge vessel DCV is sealed in a vacuum tight manner to a secondary side SEC1 of a first piezotransformer PT1. A second end of the discharge vessel DCV is sealed in a vacuum tight manner to a secondary side SEC2 of a second piezotransformer PT2. PRIM1 and PRIM2 are primary sides of respectively piezotransformer PT1 and piezotransformer PT2. Both piezotransformers PT1 and PT2 are of the Rosen type and are shaped as square parallelepipeds. Two opposing surface areas of primary side PRIM1 are covered with electrodes E11 and E11'. In this embodiment the electrodes consist of a metallic layer. Likewise two opposing surface areas of primary side PRIM2 are covered with electrodes E12 and E12'. The primary sides PRIM1 and PRIM2 are polarized in the same direction perpendicular to the electrodes. The secondary sides SEC1 and SEC2 are both polarized in the same direction perpendicular to the direction of polarization of the primary sides and parallel to the axis of the discharge vessel DCV. The outer surfaces of the secondary sides SEC1 and SEC2 that are in contact with the discharge vessel DCV function as third electrodes E11'' and E12'' of respectively piezotransformer PT1 and piezotransformer PT2. Electrode E11 and electrode E12 are connected to input terminal K1 and electrode E11' and electrode E12' are connected to input terminal K2.

20

25

30

The discharge lamp shown in Fig. 1 operates as follows.

When input terminals K1 and K2 are connected to a source of an input voltage with a frequency that is close to one of the resonance frequencies of the piezotransformers PT1 and PT2, each of the piezotransformers transforms the input voltage to an output voltage with the same frequency but a much higher amplitude that is present between the third electrode and each of the other electrodes of the same piezotransformer. Since the two secondary sides are polarized in the same direction, the voltage over the discharge vessel that is present between the two third electrodes E11'' and E12'', equals the sum of the output voltages of the piezotransformers. If the discharge lamp was not yet ignited, it ignites under the influence of the voltage present between the two third electrodes. After ignition the load of each of the piezotransformers is increased. As a result the transformation ratio is decreased and a much lower voltage, the operation voltage, is present between the third electrodes. It is often possible to choose the frequency of the input voltage so that a high enough ignition voltage as well as, after ignition, a proper operation voltage results.

In Fig. 2a and 2b lamp parts that are similar to lamp parts comprised in the embodiment shown in Fig. 1 have been labelled correspondingly. The embodiment shown in Fig. 2a comprises only one piezotransformer of which the secondary side SEC1 is sealed in a vacuum tight way to one end of a cylindrical glass discharge vessel DCV. The other end of the cylindrical discharge vessel is closed. The piezotransformer is of the Rosen type and has the shape of a square parallelepiped. The primary side PRIM1 and the secondary side SEC1 are polarized as in piezotransformer PT1 in Fig. 1. Electrodes E11 and E11' are placed in the same way as in piezotransformer PT1 in Fig. 1. The outer surface of the secondary side SEC1 that is in contact with the discharge vessel DCV functions as a third electrode E11'' of the piezotransformer. Electrodes E11 and E11' are connected to input terminals K1 and K2. During operation K2 is kept at ground potential.

The operation of the embodiment shown in Fig. 2a is as follows.

When input terminals K1 and K2 are connected to a source of an input voltage with a frequency that is close to one of the resonance frequencies of the piezotransformer, an output voltage is generated by the piezotransformer that is present between the third electrode E11'' and each of the electrodes E11 and E11'. Since the potential of electrodes E11' is ground potential, there is also a relatively high voltage present between the third electrode and ground potential. The glass wall of the discharge vessel functions as a dielectric material that couples the inside of the discharge vessel capacitively with its outside

and its surroundings that are at ground potential. In other words the wall of the discharge vessel functions as a second electrode. The discharge lamp is successively ignited and operated by means of the voltage present between the third electrode E11'' and ground potential.

5 The embodiment shown in Fig. 2b is very similar to that in Fig. 2a. A difference is that the piezotransformer has the shape of a first cylinder with a first radius. The secondary side SEC1 of the piezotransformer has the shape of a second cylinder that has the same axis as said first cylinder but a second radius smaller than the first radius. The part of the first cylinder that is at a distance from the axis greater than the second radius forms
10 the primary side PRIM1 of the piezotransformer. Two opposing surfaces of the primary side are equipped with electrodes E11 and E11' consisting of a metallic layer and connected to terminals K1 and K2. During operation K2 is kept at ground potential. The outer surface of the secondary side SEC1 that is in contact with the discharge vessel DCV functions as a third electrode E11''. The primary side PRIM1 is polarized parallel to the axis. The secondary side
15 SEC1 is also polarized parallel to the axis. The discharge vessel DCV is attached to the piezotransformer along the borderline between the primary and secondary side in the surface of the piezotransformer. It has been found that for a proper dimensioning of the piezotransformer the operation frequency can be chosen so that a node of the mechanical vibration of the piezotransformer is present at this borderline. When the attachment of the discharge
20 vessel is along a node, the risk of damage to the attachment by the mechanical vibration is relatively small.

The operation of the embodiment shown in Fig. 2b is similar to the operation of the embodiment shown in Fig. 2a and will not be discussed separately.

The embodiment shown in Fig. 3 is very similar to the embodiment
25 shown in Fig. 1. The difference is that the discharge vessel DCV is not cylindrical but is formed as a square parallelepiped. Each part of the outer surface of the secondary sides of the piezotransformers that is not in contact with a primary side is surrounded by the discharge vessel. A user of such a discharge lamp can not inadvertently touch the secondary side of a piezotransformer and thereby be exposed to relatively high voltages. In each of the
30 piezotransformers the primary side and the secondary side both are square parallelepipeds of identical dimensions. The discharge vessel is only in contact with a relatively small part of the surface area of the piezotransformer. As in the embodiment shown in Fig. 2b, it is preferred to attach the discharge vessel to the piezotransformer along a part of the surface where during operation a node of the mechanical vibration of the piezotransformer is present.

In the embodiment in Fig. 3 this is the case along the lines at the surface of the piezotransformer that are in the border plane between the primary and the secondary side, when the piezotransformer is operated in the $\lambda/2$ -mode. As is the case in the embodiment of Fig. 2b, when the attachment of the discharge vessel is along a node, the risk of damage to the attachment by the mechanical vibration is relatively small.

The operation of the embodiment shown in Fig. 3 is identical to the operation of the embodiment shown in Fig. 1.

The embodiments shown in Fig. 4a and Fig. 4b each comprise only one piezotransformer. The piezotransformer is equipped with one primary side PRIM and two secondary sides SEC1 and SEC2. A first end of the discharge vessel DCV is sealed in a vacuum tight manner to secondary side SEC1 of the piezotransformer and a second end of the discharge vessel DCV is sealed in a vacuum tight manner to secondary side SEC2 of the piezotransformer. The piezotransformer is of the Rosen type and is shaped as a square parallelepiped. Two opposing surface areas of the primary side PRIM are covered with electrodes EI and EI'. The electrodes consist of a metallic layer. The primary side PRIM is polarized in a direction perpendicular to the electrodes EI and EI'. The secondary sides SEC1 and SEC2 are both polarized in the same direction perpendicular to the direction of polarization of the primary sides and perpendicular to the outer surfaces of the secondary sides SEC1 and SEC2 that are in contact with the discharge vessel DCV and that function as third electrodes EI'' and EI''' of the piezotransformer. Electrode EI and electrode EI' are connected to input terminal K1 and to input terminal K2 respectively. In order to be able to be in contact with both secondary sides of one transformer, the discharge vessel of the embodiment shown in Fig. 4a has a round shape and that of the embodiment in Fig. 4b a U-shape.

The embodiments shown in Fig. 4 operate as follows.

When input terminals K1 and K2 are connected to a source of an input voltage with a frequency that is close to one of the resonance frequencies of the piezotransformer, it transforms the input voltage to an output voltages with the same frequency but a much higher amplitude that is present between the third electrodes EI'' and EI'''. If the discharge lamp was not yet ignited, it ignites under the influence of the voltage present between the two third electrodes. After ignition the load of the piezotransformers is increased which decreases its transformation ratio so that a much lower voltage, the operation voltage, is present between the third electrodes after ignition.

The embodiment shown in Fig. 5 is very similar to the embodiment in Fig. 1. A first difference is that the discharge vessel DCV is formed out of the same material

as the piezo transformers. Materials that can be used are for instance Lanthan-doped Lead Zirconate Titanate, Lithium Niobate and Lithium Tantalate. A second difference is that the discharge vessel DCV is not cylindrical in shape but has the shape of a square parallelepiped having the same width and height as both the piezotransformers so that the discharge lamp as a whole also has the shape of a square parallelepiped.

The operation of the embodiment shown in Fig. 5 is identical to that of the embodiment shown in Fig. 1.

In a practical realization of an embodiment of a discharge lamp according to the invention shown in Fig. 1, the discharge vessel consisted of a cylindrical glass tube with an inner diameter of 7mm and a length of 200 mm filled with argon at a pressure of 5 Torr. The piezoelectric transformers were formed by blocks prepoled piezo-electric ceramic material. This piezo-electric ceramic material consisted of Lead-Zirconate-Titanate (Philips PXE 43). The blocks had a length of 24 mm, a height of 9 mm and a width of 9 mm. The primary sides were equipped with electrodes in the form of conducting metal layers with a length of 12 mm and a width of 9 mm. When the electrodes were connected to a source of AC voltage having an amplitude of approximately 200 Volts and a frequency of 70 kHz, the discharge lamp ignited and a stationary discharge was maintained. The power consumed by the discharge lamp was approximately 8 Watt.

CLAIMS:

1. Discharge lamp for generating electromagnetic radiation equipped with a gastight discharge vessel that contains a filling that comprises a gas, that is transmissive for at least part of the electromagnetic radiation that is generated by the filling during operation, and is equipped with lamp electrodes between which a discharge is maintained during
5 operation, characterized in that the discharge lamp comprises a piezotransformer and at least one of the lamp electrodes comprises a secondary side of the piezotransformer.
2. Discharge lamp according to claim 1, wherein the gastight discharge vessel contains a filling that comprises a noble gas and is transmissive for visible light.
10
3. Discharge lamp according to claim 1 or 2, wherein a sheet of conductive material is present between the secondary side of the piezotransformer and the filling of the discharge vessel and covers at least part of the surface area of the secondary side that is inside of the discharge lamp.
15
4. Discharge lamp according to claim 1, 2 or 3, wherein a layer of emitter material is present between the secondary side of the piezotransformer and the filling of the discharge vessel and covers at least part of the surface area of the secondary side that is inside of the discharge lamp.
20
5. Discharge lamp according to claim 1 or 2, wherein the secondary side of the piezotransformer and the filling of the discharge vessel are in direct contact with each other over the total surface area of the secondary side that is inside of the discharge lamp.
- 25 6. Discharge lamp according to one or more of the previous claims, wherein the piezotransformer comprises one primary side and two secondary sides and wherein each of the secondary sides is comprised in a different lamp electrode of the discharge lamp.
7. Discharge lamp according to one or more of the previous claims, wherein

each lamp electrode of the discharge lamp comprises a piezotransformer and each of the piezotransformers comprises a separate primary side and a separate secondary side.

8. Discharge lamp according to one or more of claims 1-6, wherein the
5 discharge vessel during operation forms a capacitive coupling between the discharge and mass potential, said capacitive coupling functioning as a second lamp electrode.

9. Discharge lamp according to one or more of the previous claims, wherein
the lamp vessel and the piezotransformer consist of the same material.

10

10. Discharge lamp according to one or more of the previous claims, wherein
the piezotransformer is of the Rosen type.

11. Discharge lamp according to one or more of the previous claims, wherein
15 the discharge lamp is a low pressure gas discharge lamp.

12. Discharge lamp according to one or more of the previous claims, wherein
the discharge lamp is a low pressure mercury discharge lamp.

20 13. Discharge lamp according to one or more of the previous claims, wherein each part of the outer surface of the secondary side of a piezotransformer comprised in an electrode that is not in contact with a primary side is surrounded by the lamp vessel.

14. Discharge lamp according to one or more of the previous claims, wherein
25 the discharge vessel DCV is attached to the piezotransformer along the borderline between the primary and secondary side in the surface of the piezotransformer.

15. Lighting arrangement comprising a discharge lamp according to one or
more of the previous claims and a ballast circuit for operating the discharge lamp.

30

16. Lighting arrangement according to claim 15, wherein the discharge vessel
is attached to the piezotransformer at a place where a node of the mechanical vibration is present during operation.

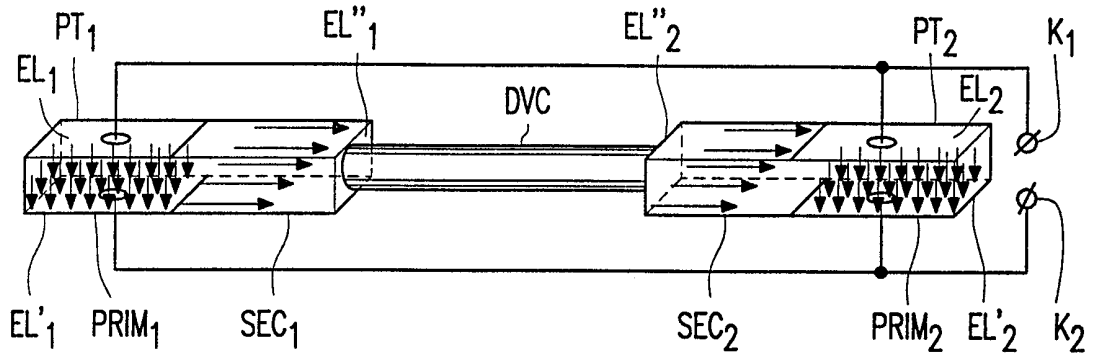

FIG. 1

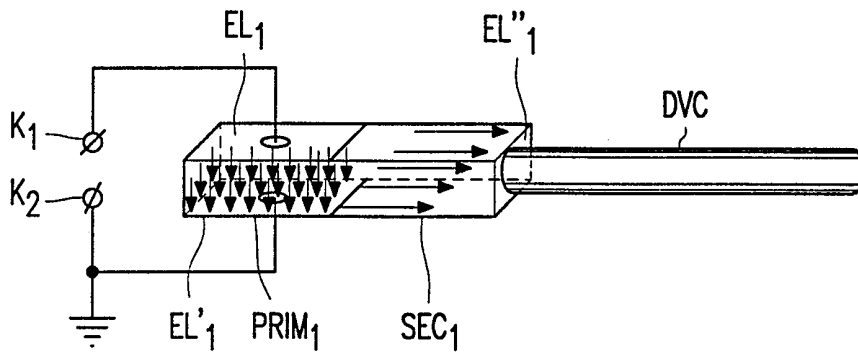

FIG. 2a

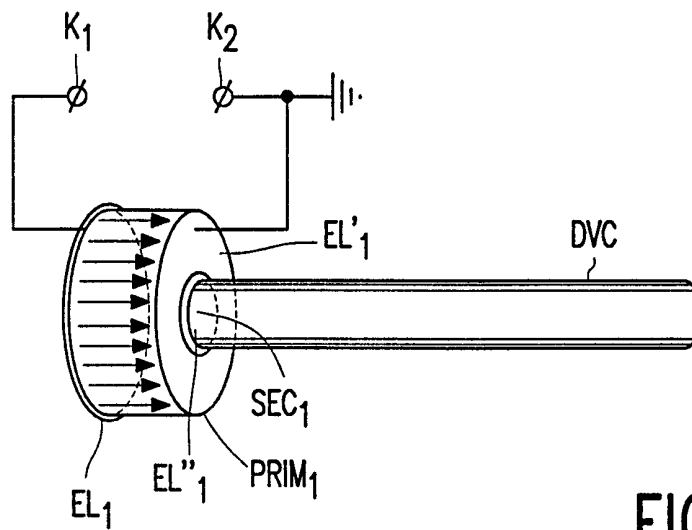

FIG. 2b

2/3

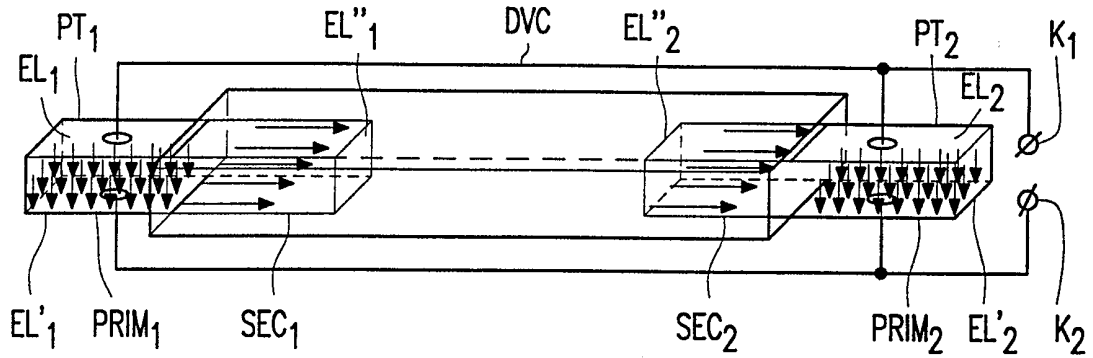

FIG. 3

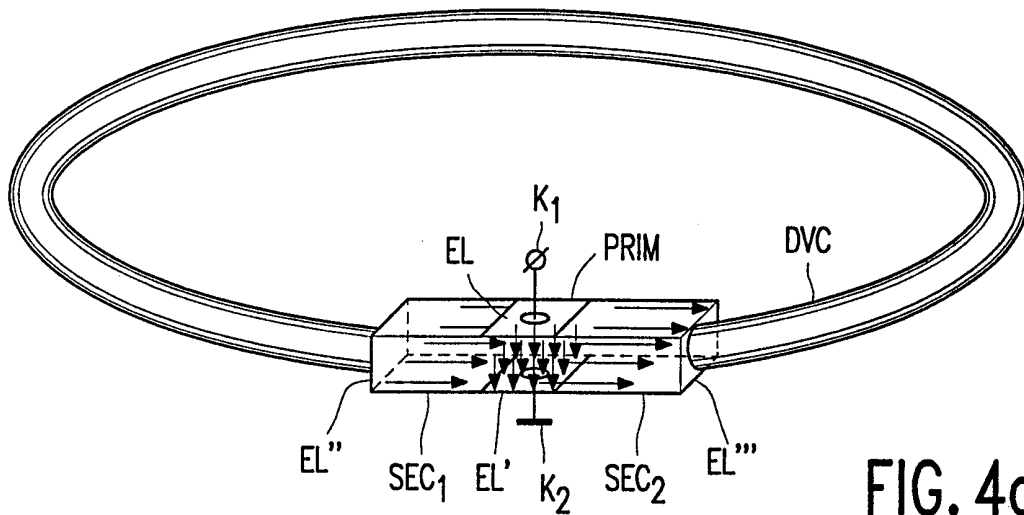

FIG. 4a

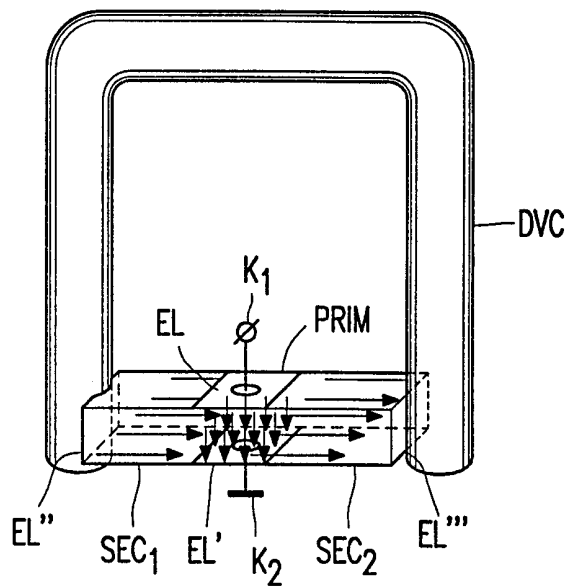

FIG. 4b

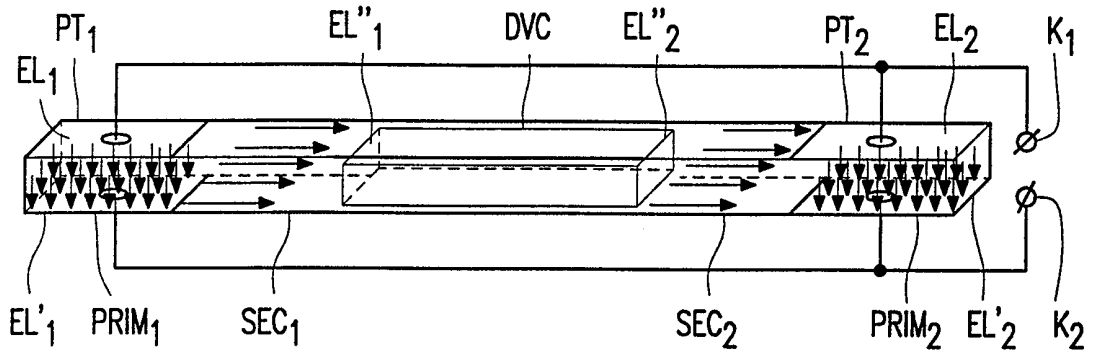

FIG. 5

INTERNATIONAL SEARCH REPORT

International application No.

PCT/IB 98/01420

A. CLASSIFICATION OF SUBJECT MATTER		
IPC6: H01J 61/06 According to International Patent Classification (IPC) or to both national classification and IPC		
B. FIELDS SEARCHED		
Minimum documentation searched (classification system followed by classification symbols)		
IPC6: H01J		
Documentation searched other than minimum documentation to the extent that such documents are included in the fields searched		
SE,DK,FI,NO classes as above		
Electronic data base consulted during the international search (name of data base and, where practicable, search terms used)		
EDOC, WPI, JAPIO		
C. DOCUMENTS CONSIDERED TO BE RELEVANT		
Category*	Citation of document, with indication, where appropriate, of the relevant passages	Relevant to claim No.
A	US 5834907 A (TAKEHARA), 10 November 1998 (10.11.98) --	
A	WO 9815985 A1 (PHILIPS ELECTRONICS N.V. ET AL), 16 April 1998 (16.04.98) --	
A	DE 2611135 A1 (ROSENTHAL TECHNIK AG), 6 October 1977 (06.10.77) -- -----	
<input type="checkbox"/> Further documents are listed in the continuation of Box C. <input checked="" type="checkbox"/> See patent family annex.		
* Special categories of cited documents: "A" document defining the general state of the art which is not considered to be of particular relevance "E" earlier document but published on or after the international filing date "L" document which may throw doubts on priority claim(s) or which is cited to establish the publication date of another citation or other special reason (as specified) "O" document referring to an oral disclosure, use, exhibition or other means "P" document published prior to the international filing date but later than the priority date claimed "T" later document published after the international filing date or priority date and not in conflict with the application but cited to understand the principle or theory underlying the invention "X" document of particular relevance: the claimed invention cannot be considered novel or cannot be considered to involve an inventive step when the document is taken alone "Y" document of particular relevance: the claimed invention cannot be considered to involve an inventive step when the document is combined with one or more other such documents, such combination being obvious to a person skilled in the art "&" document member of the same patent family		
Date of the actual completion of the international search		Date of mailing of the international search report
12 March 1999		15 -03- 1999
Name and mailing address of the ISA/ Swedish Patent Office Box 5055, S-102 42 STOCKHOLM Facsimile No. +46 8 666 02 86		Authorized officer Herman Phalén Telephone No. +46 8 782 25 00

INTERNATIONAL SEARCH REPORT
Information on patent family members

02/02/99

International application No.
PCT/IB 98/01420

Patent document cited in search report	Publication date	Patent family member(s)	Publication date
US 5834907 A	10/11/98	JP 8138876 A	31/05/96
WO 9815985 A1	16/04/98	EP 0865673 A	23/09/98
DE 2611135 A1	06/10/77	FR 2345051 A,B	14/10/77
		JP 52113578 A	22/09/77