

- [54] **SHOE SOLE**
- [75] **Inventor: Tuan N. Le, Cohasset, Mass.**
- [73] **Assignee: Reebok International Ltd., Canton, Mass.**
- [**] **Term: 14 Years**
- [21] **Appl. No.: 939,452**
- [22] **Filed: Dec. 8, 1986**
- [52] **U.S. Cl. D2/320**
- [58] **Field of Search D2/264, 265, 274, 278, D2/268, 308-314, 317-321; 36/1, 83, 84, 100-103, 106, 112-114, 25 R, 28, 29, 32 R, 59 R, 59 C**

3,444,632	5/1969	Hack et al.	36/32
4,132,016	1/1979	Vaccari	36/114
4,137,653	2/1979	Famolare	36/32 R

FOREIGN PATENT DOCUMENTS

231840	7/1959	Australia .
680698	10/1939	Fed. Rep. of Germany .

OTHER PUBLICATIONS

Pro-Keds tennis shoes catalog, 1975, p. 5.
Primary Examiner—Louis S. Zarfaz
Attorney, Agent, or Firm—Saidman, Sterne, Kessler & Goldstein

CLAIM

[57] The ornamental design for a shoe sole, as shown and described.

[56] **References Cited**

U.S. PATENT DOCUMENTS

D. 133,176	7/1942	Gregg	D2/320
D. 135,347	8/1942	Pierson	D2/320
D. 154,501	7/1949	Marx	D2/274
D. 250,943	1/1979	Bergamaschi	D2/320
D. 275,148	8/1984	Bergmans	D2/320
1,370,643	3/1921	Hadaway	D2/268 X
2,321,088	6/1943	Johnson	36/59
2,370,963	3/1945	Issaly	18/47.5

DESCRIPTION

FIG. 1 is a bottom plan view of a shoe sole showing my new design;
 FIG. 2 is a top plan view;
 FIG. 3 is a right side elevational view;
 FIG. 4 is a left side elevational view;
 FIG. 5 is a front elevational view and
 FIG. 6 is a rear elevational view.

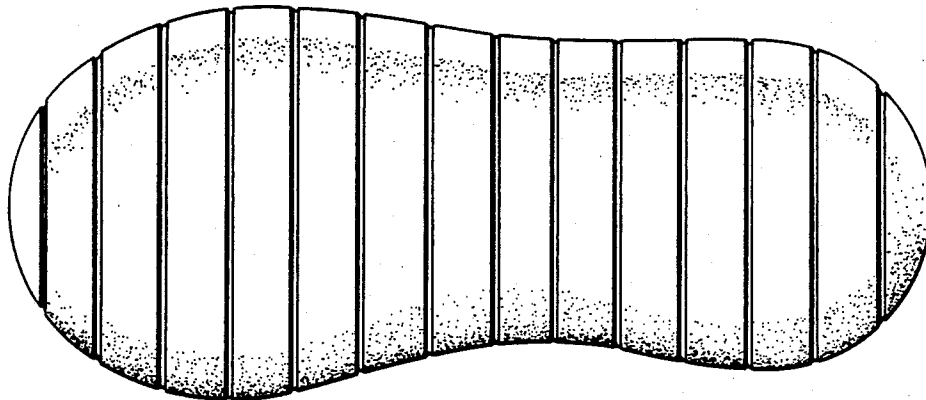

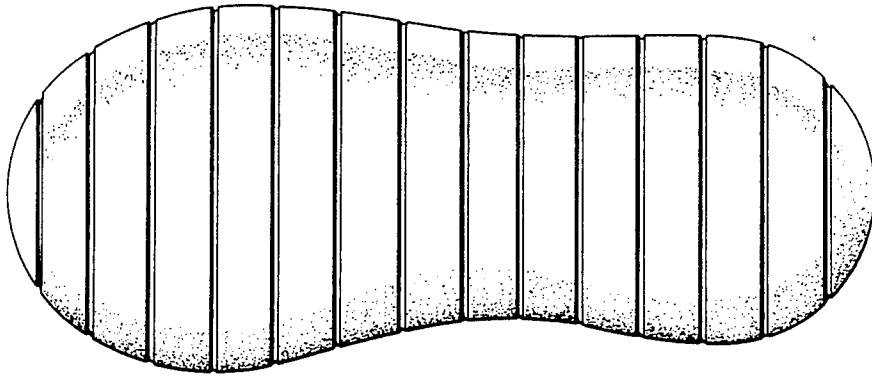

FIG. 1

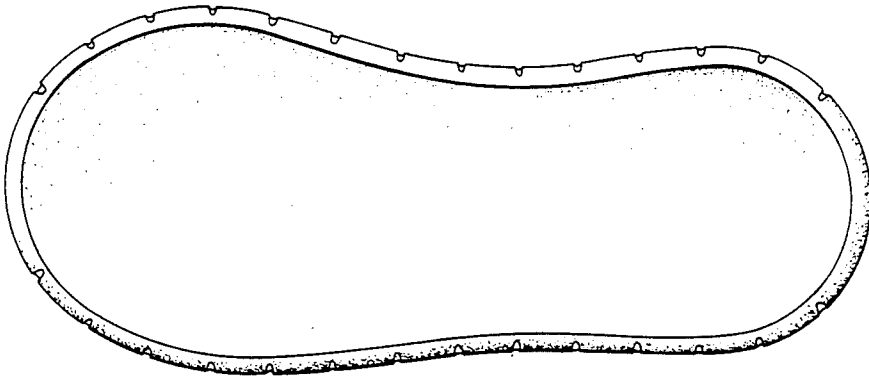

FIG. 2

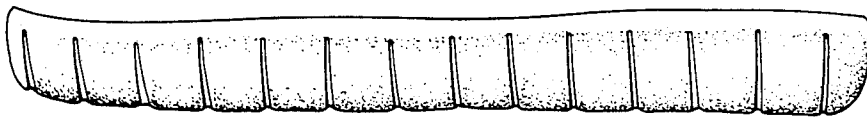

FIG. 3



FIG. 4



FIG. 5



FIG. 6