



US 20070132854A1

(19) **United States**(12) **Patent Application Publication****Prabhu et al.**(10) **Pub. No.: US 2007/0132854 A1**(43) **Pub. Date: Jun. 14, 2007**(54) **CONFIGURING A DIGITAL CAMERA FOR PARTICULAR PHOTO SITUATIONS**

(60) Provisional application No. 60/137,078, filed on Jun. 2, 1999.

(76) Inventors: **Girish V. Prabhu**, Fairport, NY (US);
Michael E. Miller, Rochester, NY (US);
Su Y. Akyuz, San Jose, CA (US);
John L. Wasula, Rochester, NY (US);
Anthony L. Tintera, Hamlin, NY (US);
Kenneth A. Parulski, Rochester, NY (US)

Publication Classification

(51) **Int. Cl.**
H04N 5/225 (2006.01)
(52) **U.S. Cl.** **348/207.99**

(57) **ABSTRACT**

A method for customizing a digital camera for at least one particular user is disclosed. The digital camera includes a reprogrammable memory for storing firmware which controls the operation of the digital camera and a camera graphical user interface responsive to the firmware stored in the reprogrammable memory. The method includes providing customization software executed external to the digital camera which can access a plurality of firmware components having different camera features. A user selects desired camera features to cause the customization software to access the corresponding firmware component(s). The selected corresponding firmware component(s) are provided to the digital camera and the reprogrammable memory is reprogrammed to store the corresponding firmware component(s) to thereby customize the digital camera.

Correspondence Address:

Pamela R. Crocker
Patent Legal Staff
Eastman Kodak Company
343 State Street
Rochester, NY 14650-2201 (US)

(21) Appl. No.: **11/566,316**(22) Filed: **Dec. 4, 2006****Related U.S. Application Data**

(63) Continuation of application No. 10/850,145, filed on May 20, 2004, which is a continuation of application No. 09/549,356, filed on Apr. 14, 2000, now Pat. No. 7,019,778.

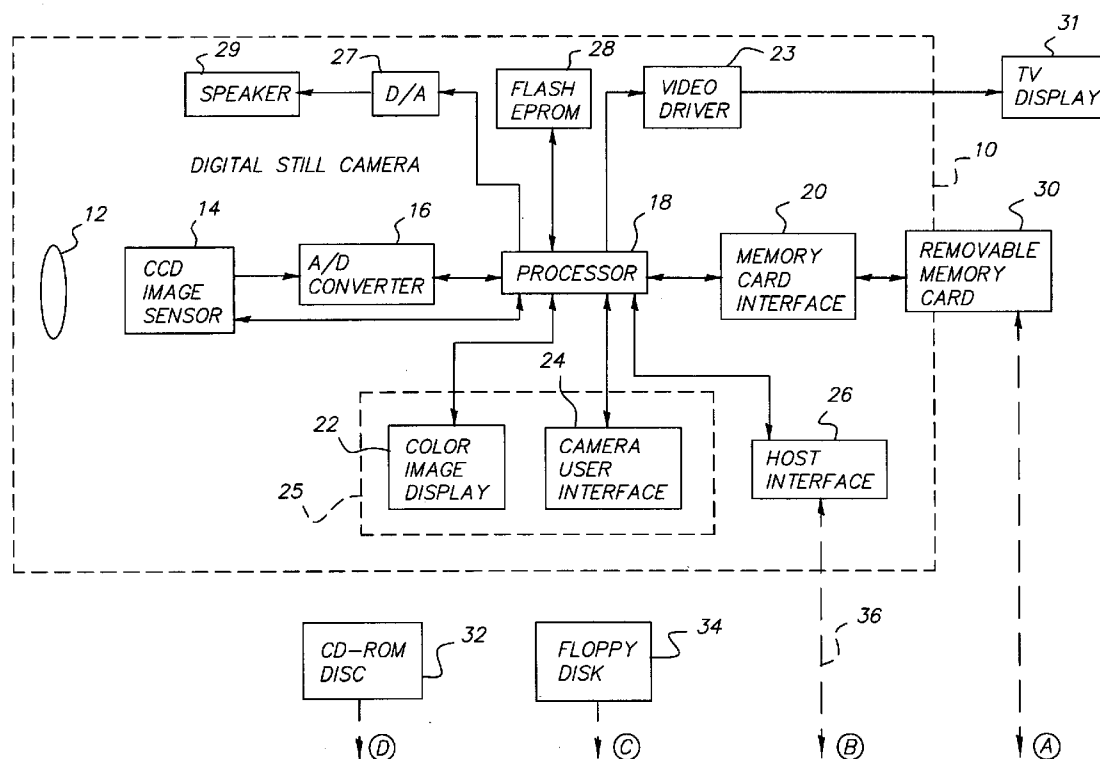

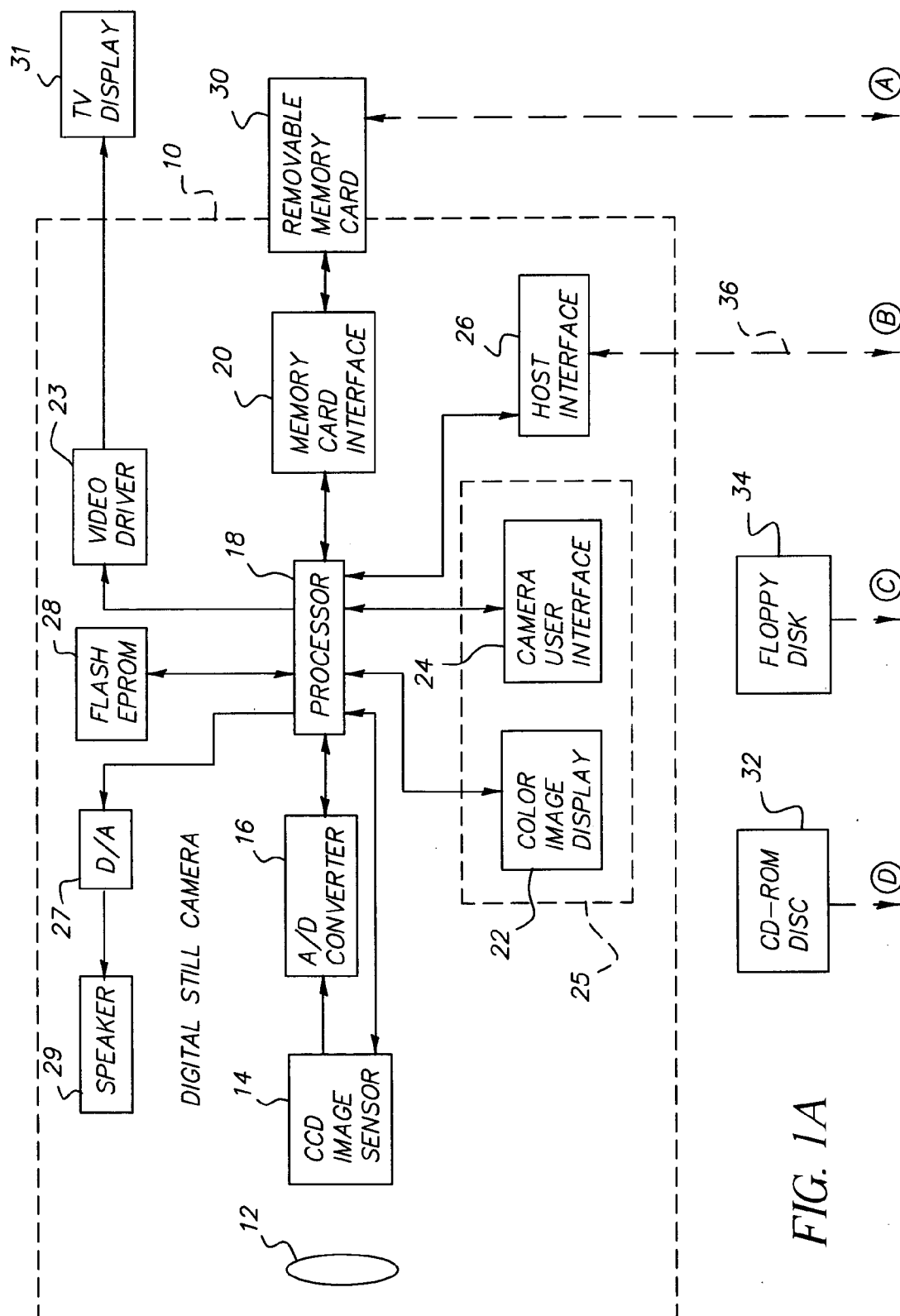
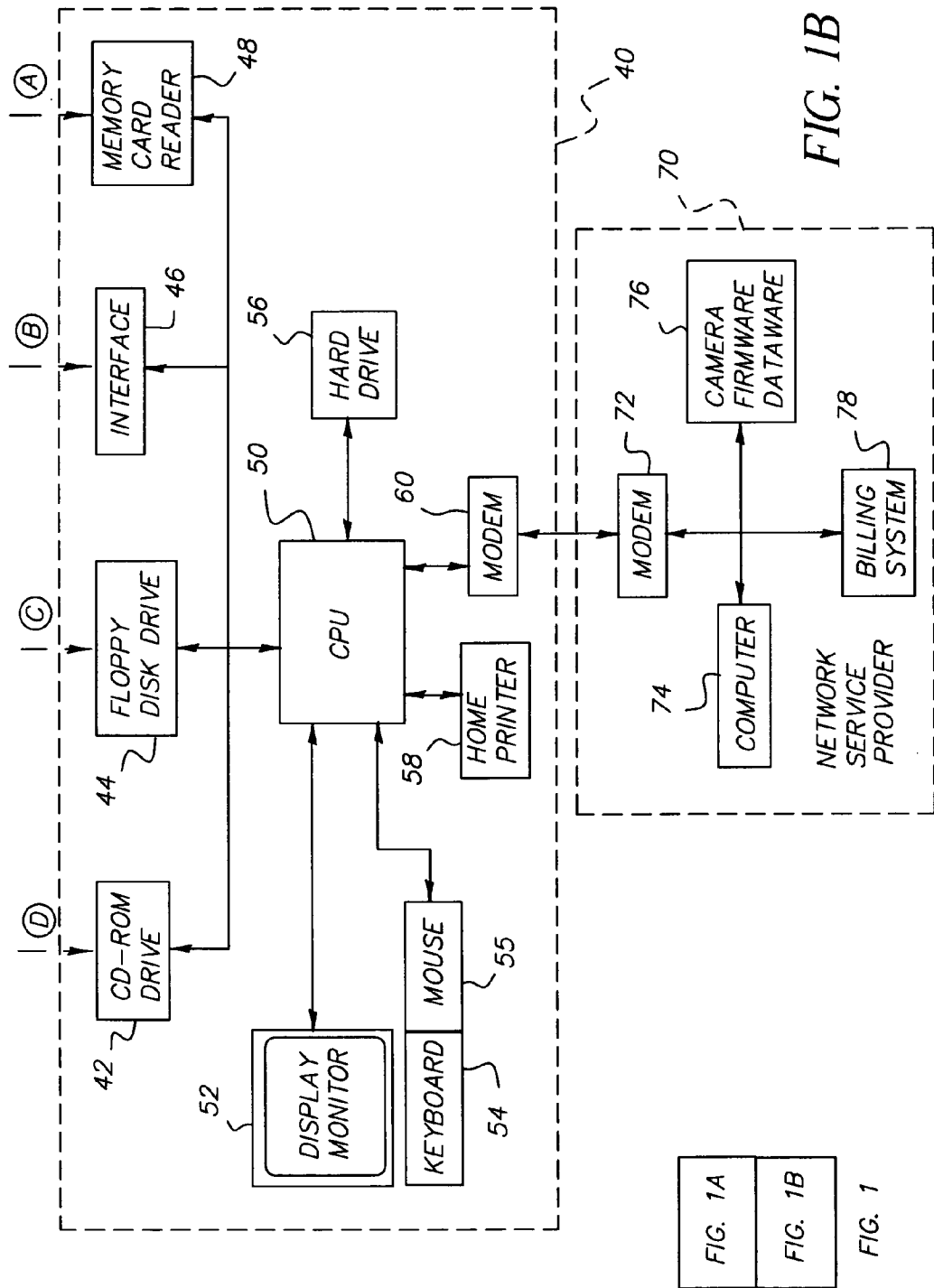

FIG. 1A



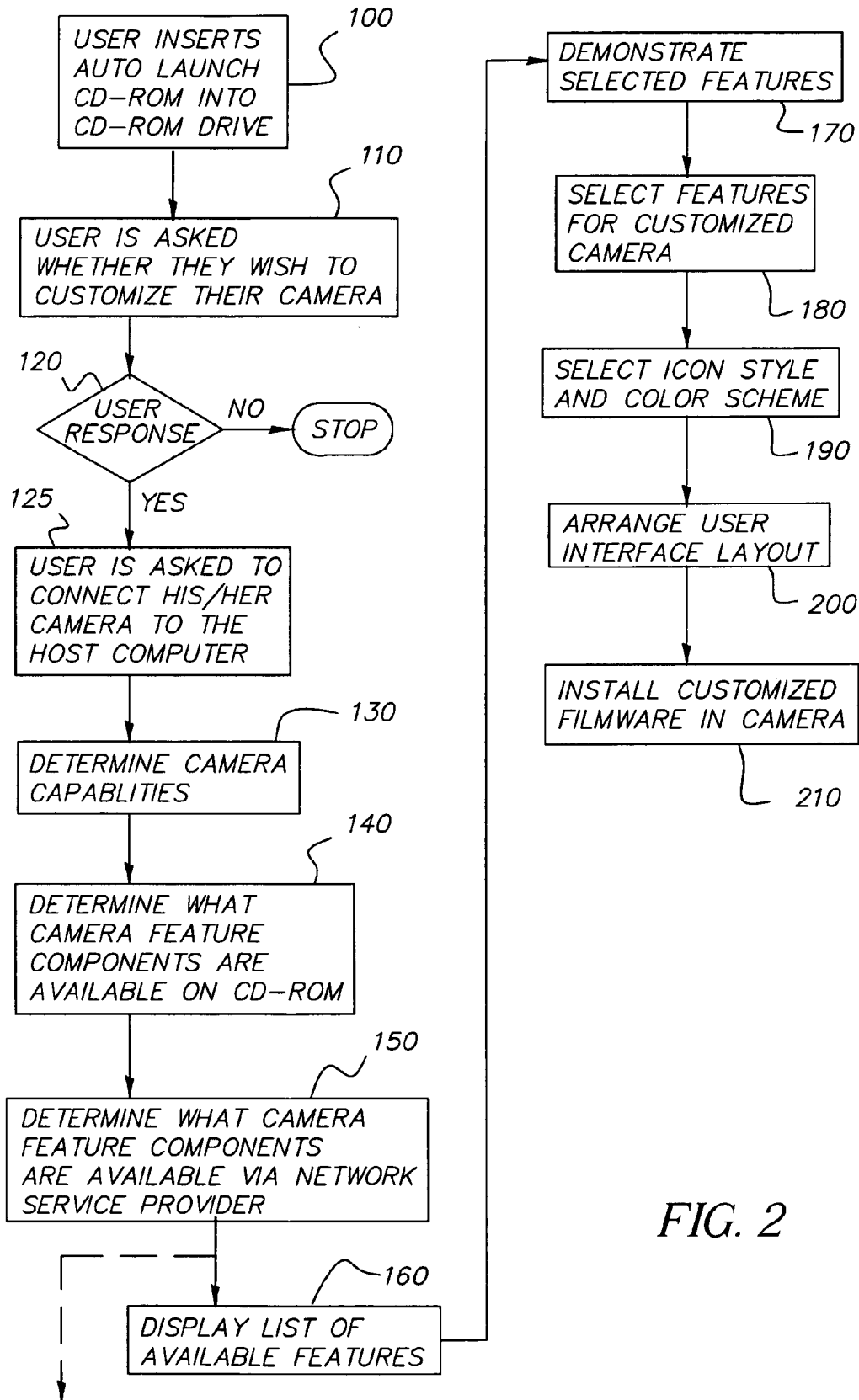

FIG. 2

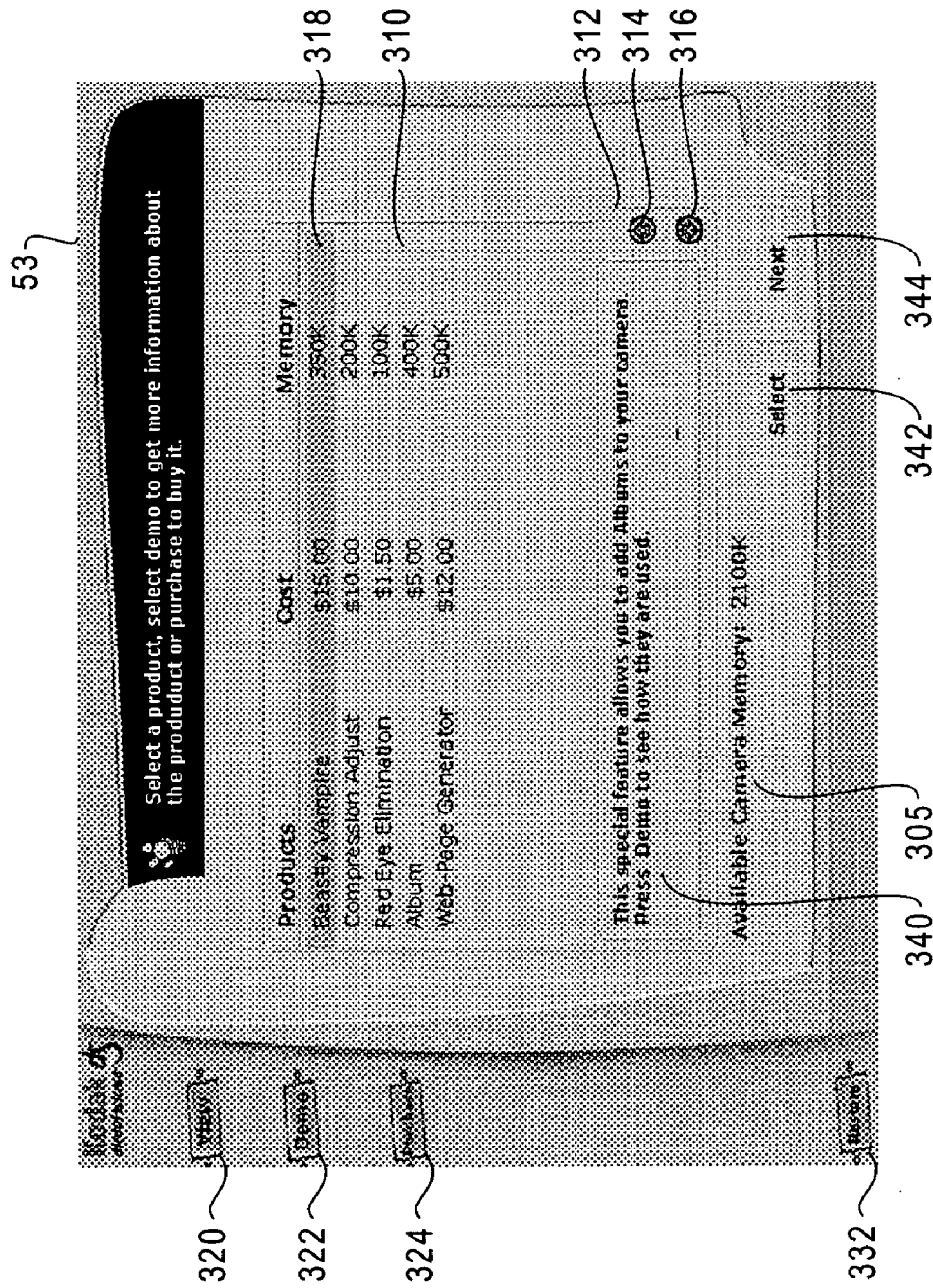

Fig. 3

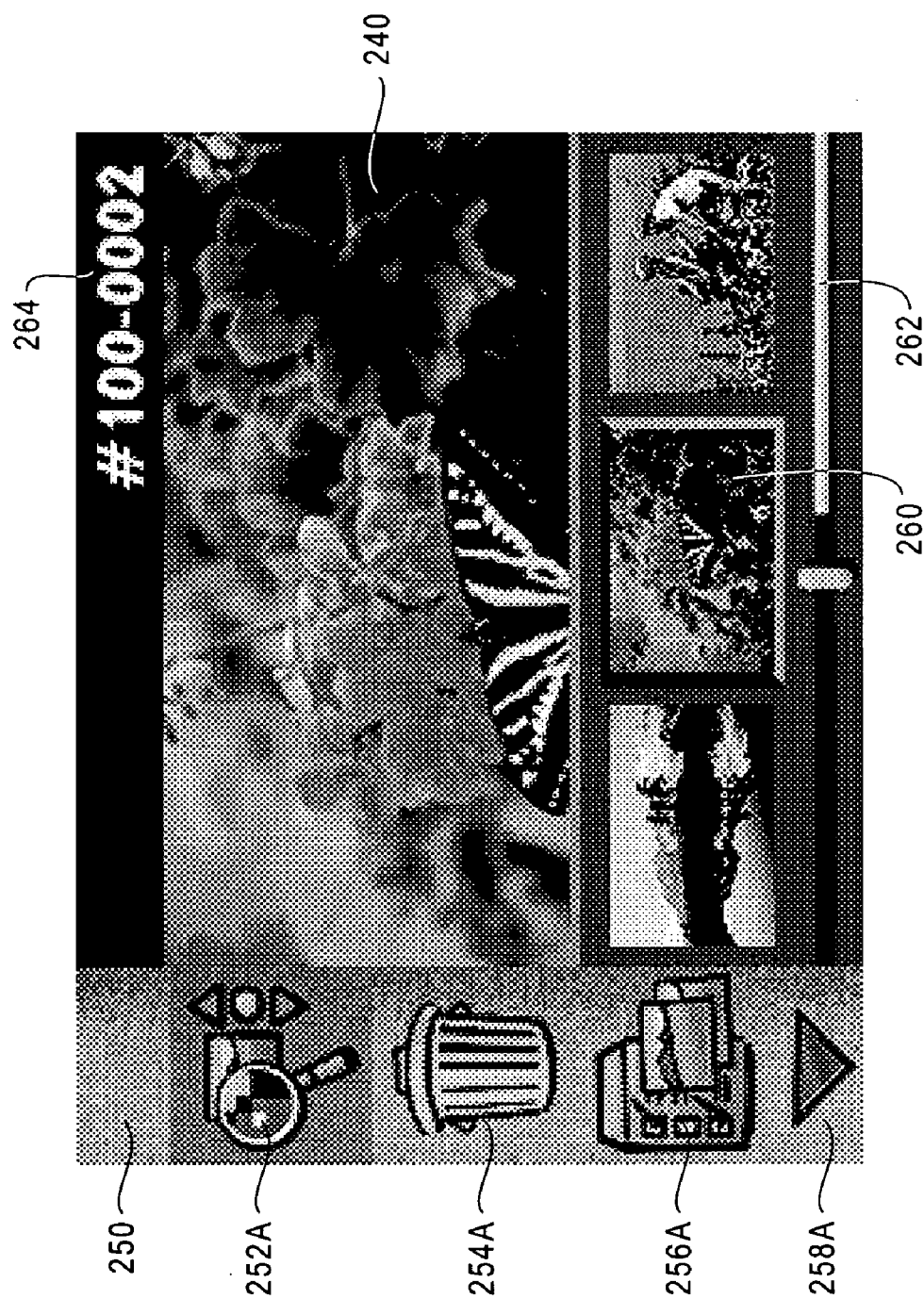

Fig. 4A

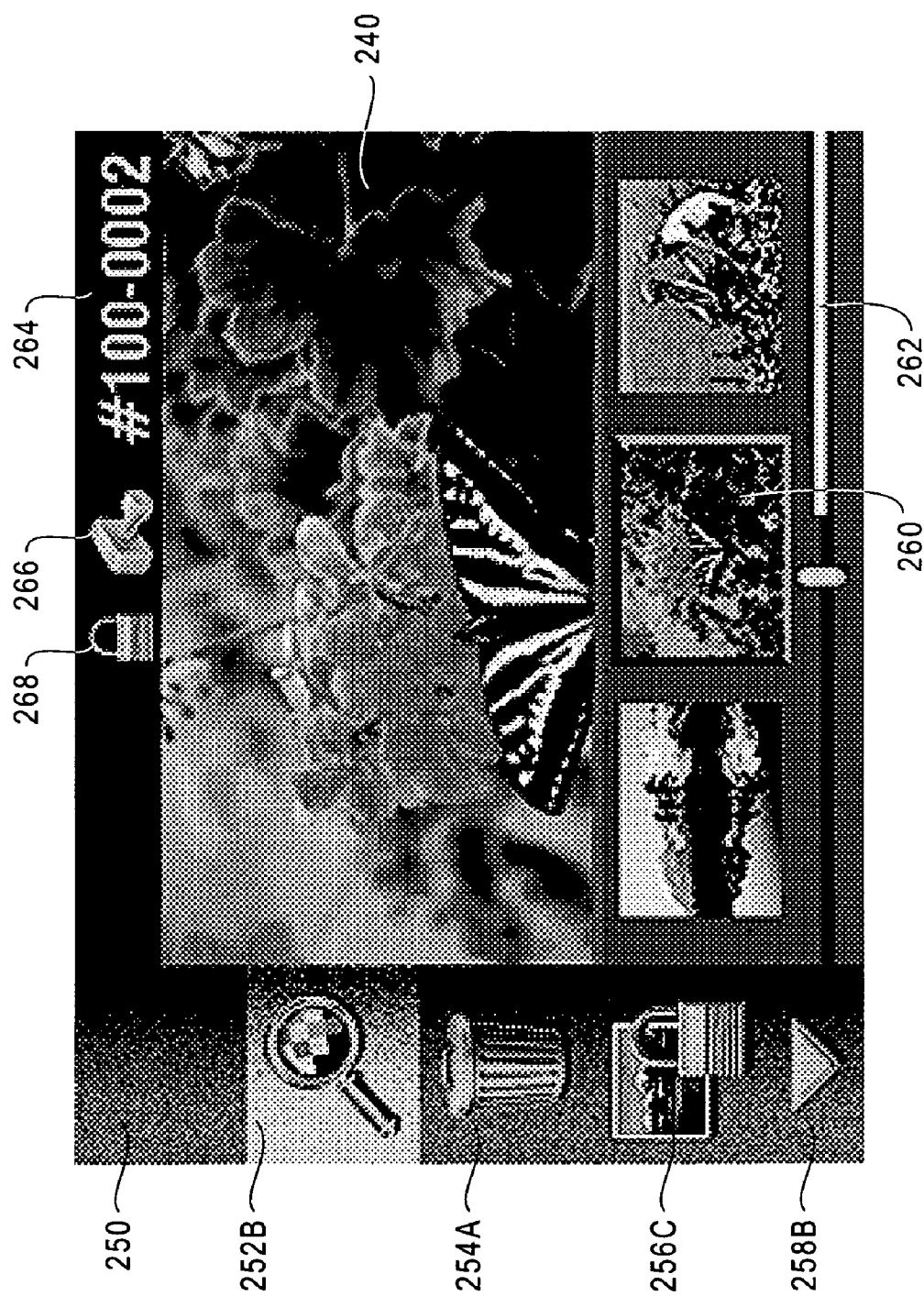

Fig. 4B

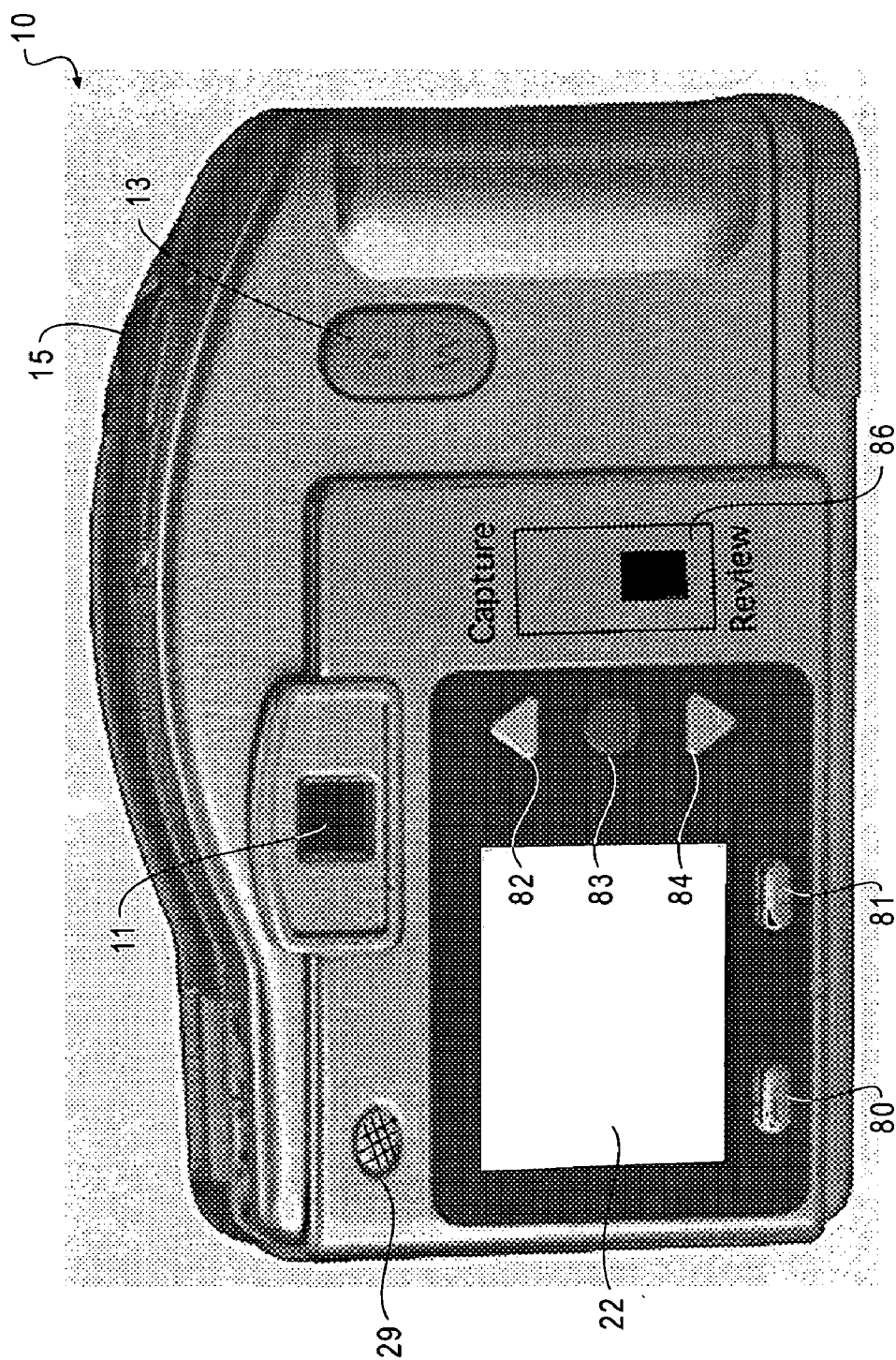

Fig. 4C

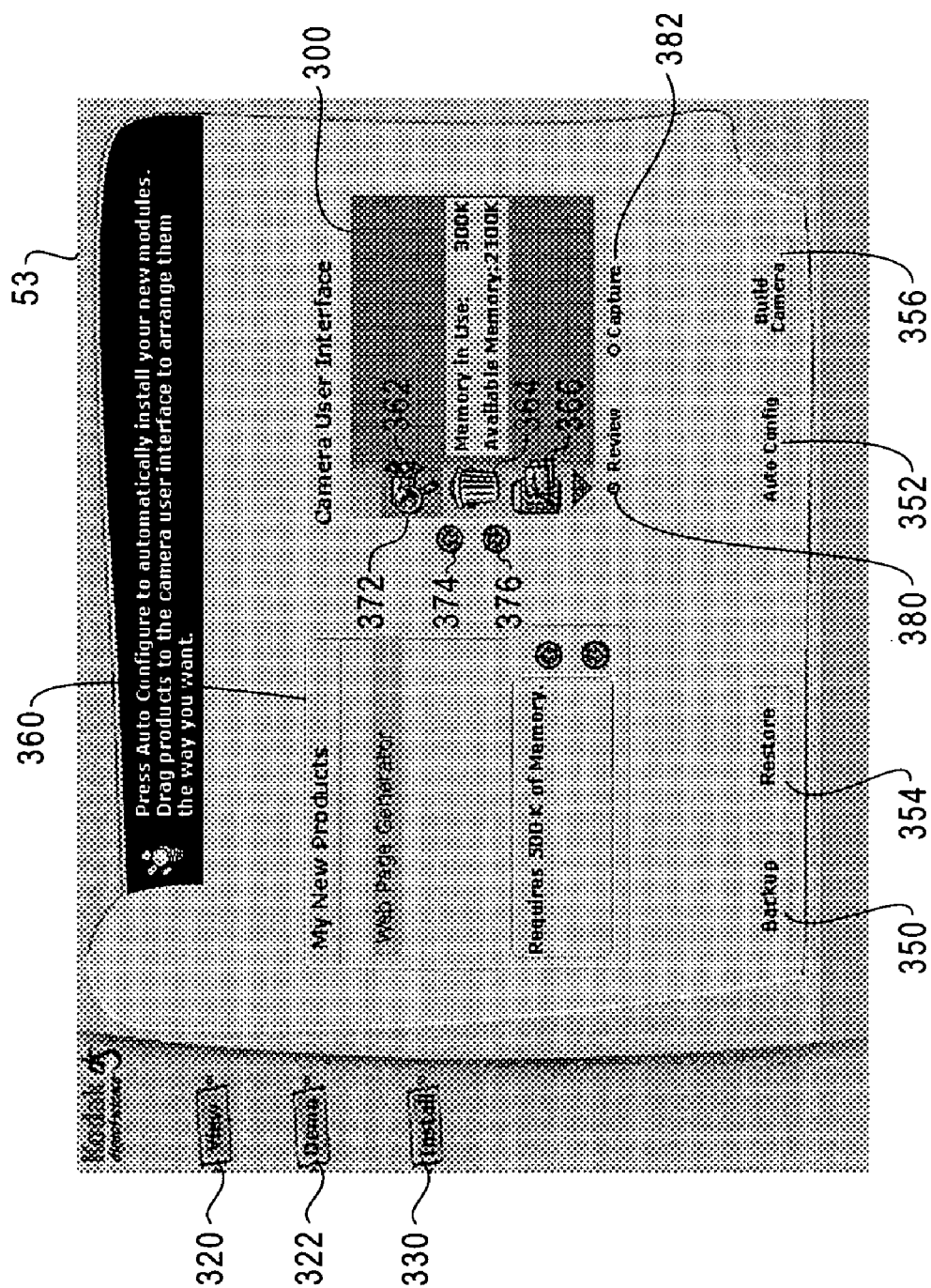

Fig. 5

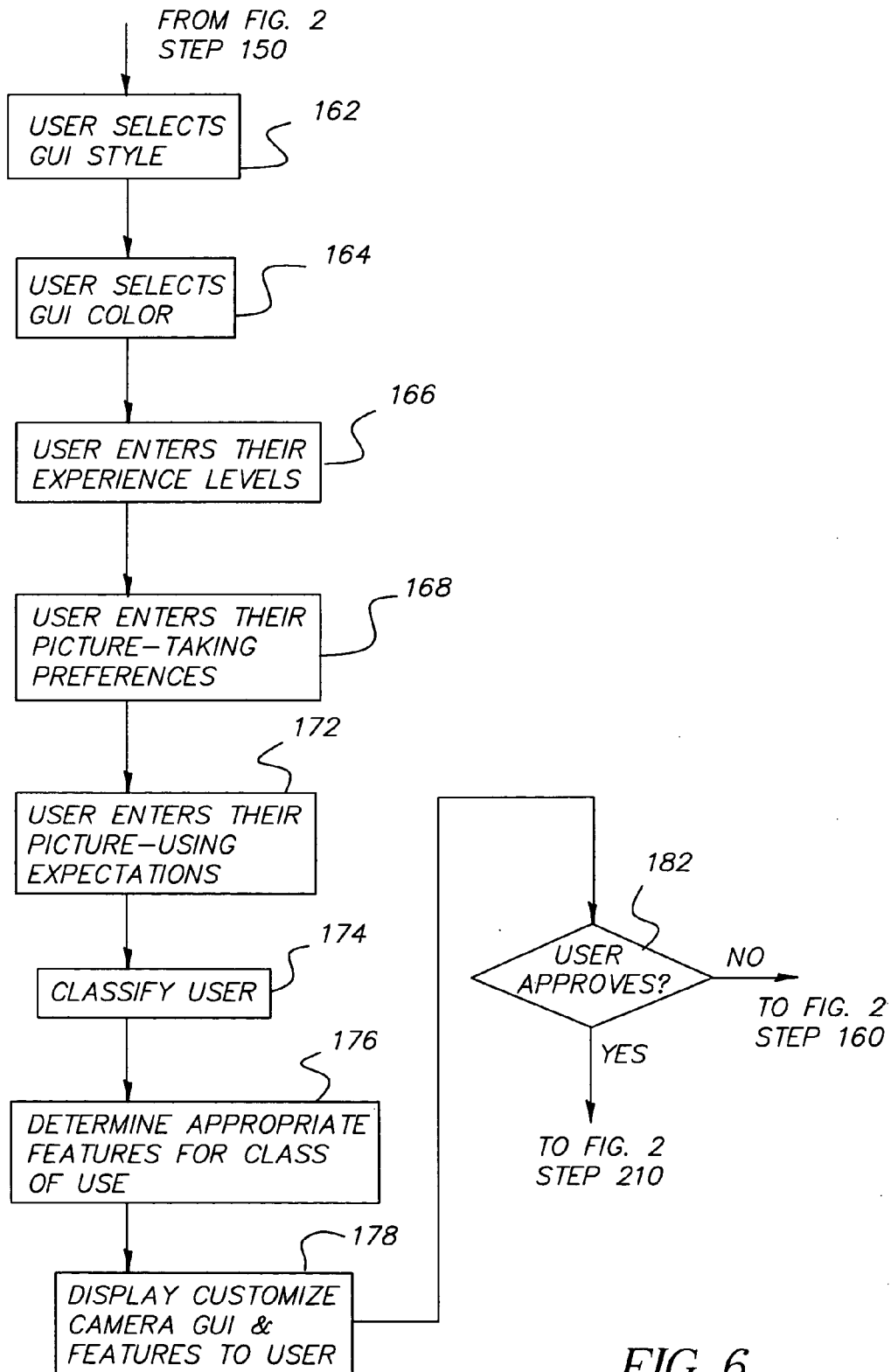

FIG. 6

52

FAVORITE STYLE	FLASH 412	FLASH 414	FLASH 416	410
	CLASSIC	WHIMSICAL	BUSINESS	418
FAVORITE COLOR SET	WHT BLUE RED 422	GRAY MAUVE VIOLET 424	GRAY BLUE PINK 426	420
				428
HAVE YOU USED A DIGITAL CAMERA BEFORE :	SELDOM	OCCASIONALLY	LOTS	
FILM CAMERA				430
HAVE YOU USED PCS				
WHAT DO YOU LIKE TO PHOTOS OF:	NEVER	SELDOM	SOMETIMES	OFTEN
FACES/PORTRAITS				
FAST MOVING: (SPORTS)				440
CLOSE-UPS (FLOWERS, EQUIP.)				
FAR AWAY (SCENERY)				
HOW WILL YOU USE YOUR DIGITAL PHOTOS:	NEVER	SELDOM	SOMETIMES	OFTEN
COLOR PHOTO PRINTS				
WEB PAGES				450
PHOTO ENLARGEMENTS				
ELECTRONIC DOCUMENTS				

FIG. 7

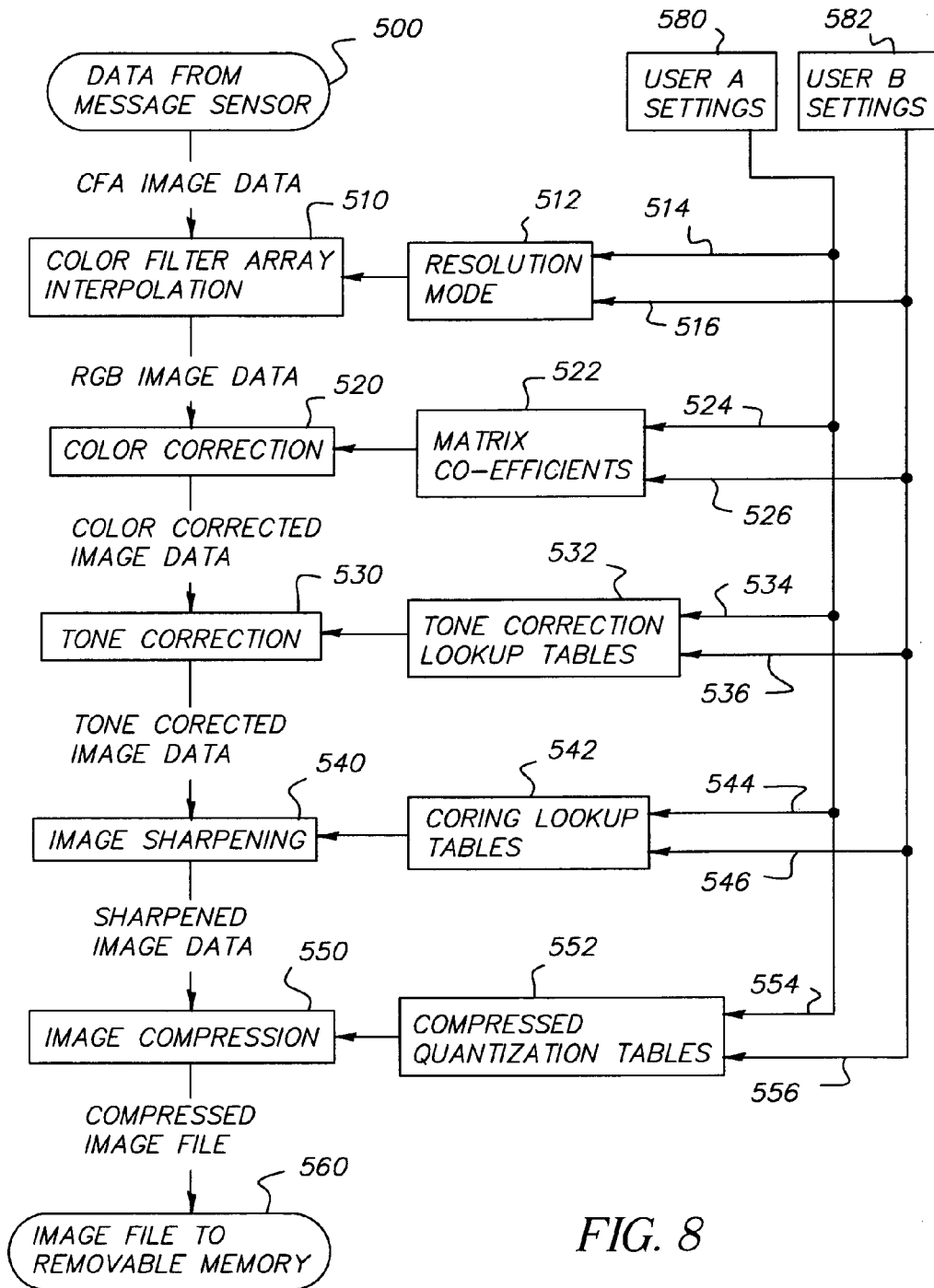

FIG. 8

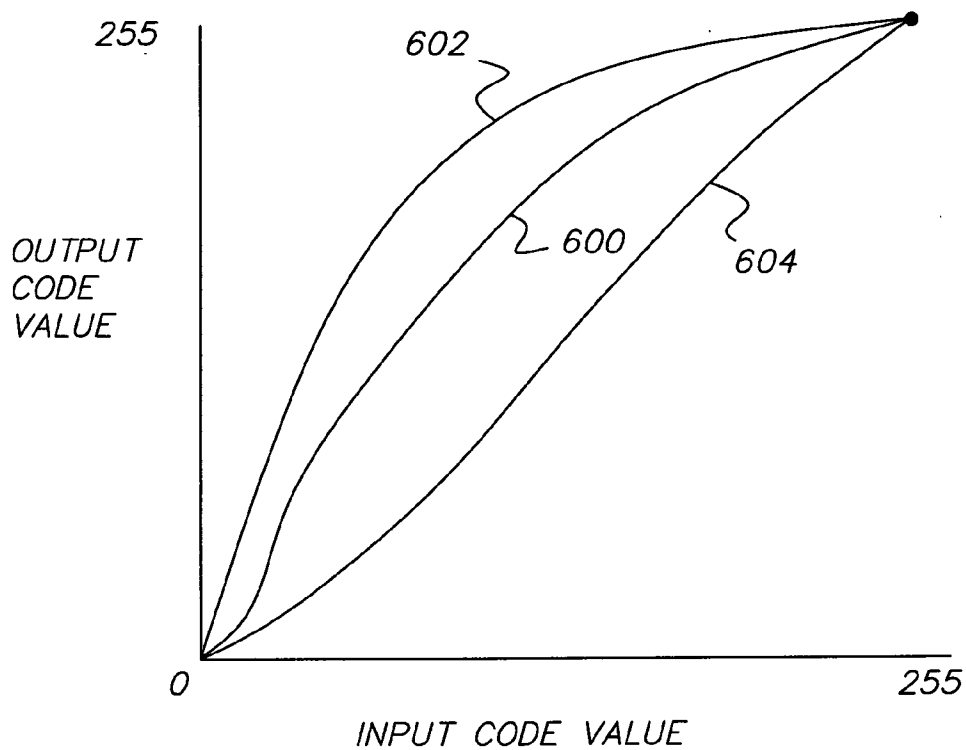

FIG. 9

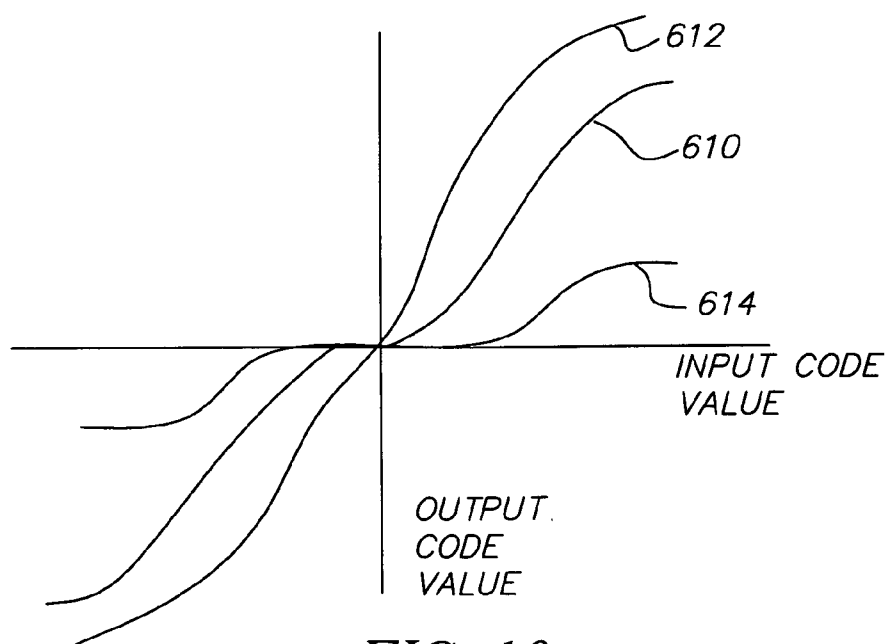

FIG. 10

CONFIGURING A DIGITAL CAMERA FOR PARTICULAR PHOTO SITUATIONS

CROSS REFERENCE TO RELATED APPLICATIONS

[0001] This is a continuation of pending application Ser. No. 10/850,145 filed May 20, 2004 which is a continuation of application Ser. No. 09/549,356 filed Apr. 14, 2000, now issued U.S. Pat. No. 7,019,778. Reference is made to commonly assigned U.S. Provisional Patent Application Ser. No. 60/137,078, filed Jun. 2, 1999, entitled "Method and Apparatus for Customized Automation of Digital Image Transfer" to Wasula et al.

FIELD OF THE INVENTION

[0002] This invention relates generally to the field of digital cameras, and in particular, to customizing digital cameras for particular users.

BACKGROUND OF THE INVENTION

[0003] Digital cameras, such as the Kodak D C260™ digital camera, sold by the Eastman Kodak Company, enable images to be utilized on a home personal computer (PC), printed locally or remotely, and incorporated into e-mail documents and personal World-Wide-Web home pages which can be accessed via the Internet. The camera's graphic user interface (GUI) enables many different features to be selected, but it is complicated, and thus, very difficult for a first-time user to understand. The camera provides a fixed set of features to the end user. These features can be controlled by Digita Scripts specified by Flashpoint, Inc. Digita Scripts are ASCII text files created with a text editor on a host computer. Such Scripts may be invoked to select particular camera features and to perform a defined sequence of camera operations. For example, a Script may capture an exposure series of still pictures using different exposure settings.

[0004] This type of camera design presents several problems, including the fact that any feature that is likely to be demanded by even a small subset of the users must be included in the camera. A consequence of this is that the complexity of digital cameras has increased. This leads to an increase in user anxiety, and therefore, serves as a barrier to market adoption.

[0005] The firmware in the DC260™ digital camera, for example, can be replaced via a memory card, as described in commonly-assigned U.S. Pat. No. 5,477,264, entitled "Electronic Imaging System Using A Removable Software-Enhanced Storage Device," the disclosure of which is herein incorporated by reference. Images can be assigned to albums, as described in commonly-assigned U.S. Pat. No. 5,633,678, entitled "Electronic Still Camera For Capturing And Categorizing Images," the disclosure of which is herein incorporated by reference.

[0006] U.S. Pat. No. 6,573,927 and U.S. Pat. No. 6,784,924 disclose digital cameras which are provided with host software that enables templates, e-mail addresses, and other information to be selected at the host computer, downloaded to the digital camera, and used, for example, to automatically produce prints and e-mail images. Although this enables user-selected information (such as preferred tem-

plates and personalized e-mail addresses) to be downloaded to the digital camera, the actual features of the digital camera normally remain the same for all users who have the same camera model.

SUMMARY OF THE INVENTION

[0007] It is an object of the present invention to provide a method for configuring a digital camera, the method comprising:

[0008] a) providing a digital camera, the camera having a plurality of adjustable parameters for controlling the processing of images captured by the digital camera;

[0009] b) providing a user interface for enabling a user to select a photo situation; and

[0010] c) setting the values of the plurality of adjustable parameters responsive to the selected photo situation.

[0011] It is another object of the present invention to provide a method for customizing a digital camera for a user, the method comprising:

[0012] a) providing a digital camera, the camera having a plurality of adjustable parameters for controlling the processing of images captured by the digital camera;

[0013] b) providing customization software which questions the user to determine the user's picture taking preferences;

[0014] c) in response to the user's answers to the questions, the customization software configuring firmware which provides a camera parameters customized for the user's picture taking preferences; and

[0015] d) storing the configured firmware in the digital camera to thereby customize the digital camera.

[0016] These objects are achieved by a method for customizing a digital camera for at least one particular user, the digital camera including a reprogrammable memory for storing firmware which controls the operation of the digital camera and a camera graphical user interface responsive to the firmware stored in the reprogrammable memory, the firmware including at least one firmware component, the method comprising the steps of:

[0017] (a) providing customization software executed external to the digital camera which can access a plurality of firmware components providing different camera features;

[0018] (b) the user selecting desired camera features to cause the customization software to access the corresponding firmware component(s); and

[0019] (c) providing the selected corresponding firmware component(s) to the digital camera and reprogramming the reprogrammable memory of the digital camera to store the corresponding firmware component(s) to thereby customize the digital camera.

ADVANTAGES

[0020] It is an advantage of the present invention for a particular user to customize the look and feel of a digital camera, and the features offered by the digital camera.

[0021] It is another advantage of the present invention for a particular user to customize a digital camera to include

only those features that are of interest to the user. Therefore, a novice user can customize a digital camera to provide a very simple set of features, and a more advanced user can customize a digital camera to include a more complex set of features.

BRIEF DESCRIPTION OF THE DRAWINGS

[0022] FIGS. 1A and 1B, taken together, are a block diagram of a digital imaging system in accordance with the present invention for providing a user customizable digital camera 10;

[0023] FIG. 2 is a flow diagram depicting the steps used in customizing the digital camera 10 of FIG. 1A;

[0024] FIG. 3 illustrates a graphical screen displayed on the display monitor 52 of FIG. 1B in the process of customizing the digital camera 10 of FIG. 1A;

[0025] FIGS. 4A and 4B illustrate two different camera graphical user interface screens displayed on the color image display 22 of the digital camera 10 of FIG. 1A for two different users;

[0026] FIG. 4C is a rear view of the digital camera 10 including the color image display 22;

[0027] FIG. 5 illustrates an additional graphical screen displayed on the display monitor 52 of FIG. 1B in the process of customizing the digital camera 10 of FIG. 1A, which includes a depiction of the camera graphical user interface of the digital camera 10 of FIG. 1A;

[0028] FIG. 6 illustrates an alternative embodiment of several steps of the process depicted in FIG. 2;

[0029] FIG. 7 depicts several graphical screens used in the process of FIG. 6;

[0030] FIG. 8 is a flow diagram depicting image processing operations performed within the digital camera 10 of FIG. 1A;

[0031] FIG. 9 depicts three tone correction curves that can be used in block 530 of FIG. 8; and

[0032] FIG. 10 depicts three Coring look-up tables that can be used in block 540 of FIG. 8.

DETAILED DESCRIPTION OF THE INVENTION

[0033] FIG. 1 is a block diagram of a digital imaging system in accordance with the present invention, which enables users to easily customize the interface and features of their digital camera prior to taking pictures. The digital imaging system includes a digital camera 10 which is supplied along with camera customization software provided on a compact disc CD-ROM 32, a floppy disk 34, or other digital media. The digital imaging system also includes a host computer 40, such as a Dell Dimension XPS M200, and a Network Service Provider 70. In accordance with the present invention, camera customization software is executed external to the digital camera 10, and is typically executed on the host computer 40. The camera customization software accesses software code which permits firmware in the digital camera 10 to be customized by a user. The software code can be source code which is compiled by the camera customization software to create executable firm-

ware. Alternatively, the software code can be compiled firmware components or firmware settings which are accessed by the camera customization software. The camera customization software can modify or combine firmware components in order to provide firmware which customizes the digital camera 10. The camera customization software also includes one or more applications that provide a series of interactive dialogues with the user so that the user may learn about available camera features and select features of interest.

[0034] The digital camera 10 produces digital images that are stored on a removable memory card 30. The digital camera 10 includes an optical viewfinder 11 (shown in FIG. 4C) for composing a scene (not shown), a 3:1 zoom lens 12 controlled by a zoom switch 13 (shown in FIG. 4C) having telephoto (T) and wide angle (W) positions and having zoom and focus motor drives (not shown), and an adjustable aperture and shutter (not shown) for focusing light from a scene on an image sensor 14. The image sensor 14 can be, for example, a single-chip color charge-coupled device (CCD), using the well-known Bayer color filter pattern. When the user depresses a shutter button 15 (shown in FIG. 4C), the analog output signal from the image sensor 14 is converted to digital data by an analog-to-digital (A/D) converter 16. The digital data is processed by a processor 18 controlled by firmware stored in a reprogrammable memory, such as a Flash EPROM 28.

[0035] The processed digital image file is provided to a memory card interface 20 which stores the digital image file on the removable memory card 30 or on another type of digital memory device, such as a floppy disk or magnetic hard drive. The removable memory card 30, which is well-known to those skilled in the art, can include, for example, a memory card adapted to the PCMCIA card interface standard, as described in the *PC Card Standard, Release 2.0*, published by the Personal Computer Memory Card international Association, Sunnyvale, Calif., September 1991. The removable memory card 30 can also be adapted to the Compact Flash interface standard, such as described in the *Compact Flash Specification Version 1.3*, published by the Compact Flash Association, Palo Alto, Calif., Aug. 5, 1998, or to other memory devices such as the well-known SSFDC (Solid State Floppy Disc Card) or Memory Stick formats.

[0036] The processor 18 performs color interpolation followed by color and tone correction, in order to produce rendered sRGB image data. This processing is described later with reference to FIG. 8. The processor 18 can include internal buffer memory to store a portion of the image, or to store one or more images. Alternatively, the processor 18 can use a separate external memory (not shown), such as DRAM memory. The rendered sRGB image data is then JPEG compressed and stored as a JPEG image file on the removable memory card 30. The processor 18 also provides a lower resolution or "thumbnail" size image data to a color image display 22, such as a color liquid crystal display (LCD), which displays the captured image for the user to review. A camera user interface 24 including a series of user buttons 80, 81, 82, 83, and 84 (shown in FIG. 4C) and a capture/review mode switch 86 (shown in FIG. 4C), is used to control the digital camera 10. The camera user interface 24, together with text and icons displayed on the image display 22 (shown also in FIG. 4C), forms the camera

graphical user interface (GUI). This GUI is controlled by the user interface portion of the firmware stored in the Flash EPROM 28. The digital camera 10 can also include a digital-to-analog (D/A) converter 27 and a miniature speaker 29 (also shown in FIG. 4C) which makes audible sounds when a new picture is taken, or when the user changes modes or advances to review the next stored image. The digital camera 10 can also include a video output driver 23 which connects to a TV display 31, such as an NTSC format home television, for displaying the captured images on the TV display 31. The digital camera 10 further includes a strobe flash unit (not shown) for illuminating the subject when the ambient illumination level is low.

[0037] After a series of images has been taken by the digital camera 10 and stored on the removable memory card 30, the removable memory card 30 can be inserted into a memory card reader 48 in the host computer 40. Alternatively, an interface cable 36 can be used to connect between a host interface 26 in the digital camera 10 and a camera interface 46 in the host computer 40. The interface cable 36 may conform to, for example, the well-known universal serial bus (USB) interface specification.

[0038] The captured images from the digital camera 10 can be downloaded to the host computer 40 and stored on a hard drive 56 under the control of a central processing unit (CPU) 50. The CPU 50 is coupled to a display monitor 52, which is used to view the images, and a keyboard 54. A mouse 55 permits the user to readily communicate with the CPU 50. The CPU 50 communicates with a local printer 58, such as an Epson Stylus Photo 700 printer, which produces hard copy prints of the images captured by the digital camera 10.

[0039] The digital camera 10 that is supplied to a user includes firmware stored in the Flash EPROM 28 which provides normal camera features. Users can customize the look and feel, and the functions offered by the digital camera 10, using the camera customization software provided with the digital camera 10. This camera customization software is provided on the CD-ROM disc 32, which is loaded into the host computer 40 via the CD-ROM drive 42, or provided on the floppy disk 34, which is loaded into the host computer 40 via the floppy disk drive 44. The CD-ROM disc 32 or the floppy disk 34 can also include digital image application software, such as the Picture Easy™ version 3.1 software developed by the Eastman Kodak Company. Alternatively, all of the camera customization software could be downloaded from the Network Service Provider 70 via a modem 60. The modem 60 communicates with a modem 72 at the Network Service Provider 70, which is connected to a computer 74, a camera firmware database 76, and a billing system 78 which can charge the user (e.g., via a credit card) for downloading the camera customization software. The CPU 50 uses the camera customization software in accordance with the present invention to provide custom firmware code which is downloaded under the control of processor 18 of the digital camera 10 via the removable memory card 30, and stored in the Flash EPROM 28, as described in commonly-assigned U.S. Pat. No. 5,477,264, entitled "Electronic Imaging System Using a Removable Software-Enhanced Storage Device" to Sarbadhikari et al., or via the interface cable 36 as described in commonly-assigned U.S. Pat. No. 5,734,425, entitled "Electronic Still Camera With Replaceable Digital Processing Program" to Takizawa et al., the

disclosures of which are herein incorporated by reference. The process of storing firmware code in an EPROM and of erasing firmware code from an EPROM is well known in the art, and need not be discussed in detail.

[0040] FIG. 2 is a flow diagram depicting the steps used in customizing the digital camera 10 of FIG. 1 in accordance with a preferred embodiment of the present invention. As shown in FIG. 2, when the CD-ROM disc 32 provided with the digital camera 10 is inserted into the CD-ROM drive 42, the camera customization software is automatically launched (block 100) and executed by the CPU 50. The user is informed, via the display monitor 52, of the user's ability to enhance the capability of his/her newly purchased digital camera 10 and asked if the user wishes to do so at the present time (block 110). If the user responds "yes" (block 120), the user is asked to connect his/her digital camera 10 to the host computer 40 via the interface cable 36 (block 125). In block 130, the camera customization software then determines the capabilities of the digital camera 10 and an inventory of the features currently provided by the Flash EPROM 28. The capabilities of the digital camera 10 can be determined either by determining the camera model number or by determining the types of hardware features that the digital camera 10 can support and by the size of the memory of the Flash EPROM 28.

[0041] In block 140, the camera customization software determines which feature firmware components are available for this particular model camera via the software provided on the CD-ROM disc 32. In block 150, the camera customization software uses the modem 60 to determine whether the firmware components which provide the new features not stored on the CD-ROM disc 32 are available within the camera firmware database 76 at the Network Service Provider 70. The response from the Network Service Provider 70, received by the host computer 40, might include some firmware components that are available to the user at no charge, and other firmware components for which the user will be charged. In addition, the Network Service Provider 70 can track whether the user has previously purchased firmware components so that they can be downloaded again at no charge if the firmware component was lost by the user, or is otherwise unavailable. Further, the Network Service Provider 70 could offer discounts to the user based on previous purchases.

[0042] In block 160, the features provided by the available firmware components are displayed to the user on the display monitor 52 through an on-screen listing of these features. An example screen 53 listing available features is shown in FIG. 3. The screen 53 lists the available camera firmware memory in a window 305, and the features that the user can select in a product option window 310. A scroll bar 312 having an up arrow 314 and a down arrow 316 permits the user to scroll through a long list of available options. The product option window 310 also lists the amount of camera firmware memory needed to store the firmware component that provides the option, and the cost of the option.

[0043] To consider a particular option, the user clicks on a particular option line in the product option window 310, for example, the "Beastly Vampires" line 318, which highlights this line in the product option window 310, for example, by making the text bolder than the other lines, or changing the color of this line. A description window 340

provides a brief description of the option. In this example, the option is a package of features designed for the Halloween season that includes the ability to add custom borders and special digital picture overlays with a Halloween theme. It includes two different vampire border templates, and the ability to selectively paint "blood" on pictures of faces captured by the digital camera 10. If this component is selected by the user in block 180, the appropriate firmware will be added to the Flash EPROM memory 28 of the digital camera 10 in block 210 to control the processor 18 to enable the user, via the camera user interface 24, to selectively add the vampire border templates to specific images and to paint "blood drops" in appropriate areas of the images they have captured using the digital camera 10, as the image is displayed on the color image display 22.

[0044] The product option window 310 can display many different types of optional features and functions, which will be described later. Some of these are listed in the product option window 310 shown in FIG. 3. The options include a "compression adjust" feature which provides compression algorithm settings appropriate for taking pictures of documents, rather than of real-world scenes.

[0045] The options also include a "red-eye elimination" option that eliminates red-eye pictures due to night flash. This option can be a flash add-on, meaning it adds a camera pre-flash mode to reduce the subject's pupil diameter or alternatively, can digitally process the captured picture using the processor 18 to identify and eliminate red-eye.

[0046] The options also include an "album" option that enables the user to upload, from the host computer 40 to the digital camera 10, particularly memorable personal images from various sources that are stored in the Flash EPROM memory 28, and for display on the color image display 22 or the TV display 31. These "album" images are compressed and stored as appropriate resolution images, typically having a greatly reduced number of pixels (and therefore a much smaller file size) than the images captured by the digital camera 10 and stored in the removable memory 30.

[0047] The options further include a web-page generator that automatically generates an html file using the captured images, as well as one or more of the stored album images. This feature may be customized by the user as part of the process depicted in FIG. 2 to produce a web page that has a customized background color or image, customized header text, customized image date format or titles, and customized image sizes.

[0048] In block 170 of FIG. 2, the user can select a demo of one or more features that he or she would like to see demonstrated. For example, in FIG. 3, after selecting the "Beastly Vampires" feature by clicking on line 318, the user can select the "demo" button 322. When a particular feature (e.g., the beastly vampires special package) is selected for demonstration, the demonstration software is provided from the same location which provides the corresponding firmware component (e.g., the CD-ROM 32 or Network Service Provider 70) in the form of a QuickTime movie, Macromedia director presentation, or another multi-media presentation that provides more information on the use and value of the particular feature. To return to the display depicted in FIG. 3, the user selects a "view" selector 320.

[0049] In block 180, the user selects the feature(s) that the user wants to be included in his/her digital camera 10. This

is done by highlighting the desired options in the product option window 310 and then chooses a "select" selector 342. The user can start with a previous camera selection by selecting a "restore" selector 332, which permits the user to select and restore a camera feature set that was previously backed up, and use that as the starting point for a new feature set.

[0050] When one or more features must be purchased from the Network Service Provider 70, the purchaser selects a "purchase" selector 324 which provides a series of order menus (e.g., HTML web pages) generated by the Network Service Provider 70 and communicated to the computer 40 via the modem 60. The user pays for the firmware component(s) corresponding to the selected feature(s) by providing a payment identifier into a secured electronic commerce link which specifies a particular account which is to be charged or debited. The payment identifier can be a credit card number that specifies a particular credit card account. As used in this specification, a credit card will also include a debit card. The number of features that can be selected depends on the size of the firmware component(s) needed to implement the features, and the size of the firmware memory in the camera's Flash EPROM 28.

[0051] In block 190, the user is provided with the ability to select one of a plurality of icon schemes for the camera Graphical User Interface (GUI) 25 displayed on the color image display 22 of the digital camera 10, shown in FIG. 4C. This selection occurs after the user selects a "next" selector 344 shown in FIG. 3. Two different exemplary types of icon schemes are shown in FIGS. 4A and 4B. The icon schemes can use different colors, text fonts, icon styles (e.g., classic, whimsical, business), and background colors or patterns. The icon schemes can also include themes, such as a "Winnie the Pooh" or a "Pokemon" theme for a child, or an "X-files" or particular football team (e.g., the Green Bay Packers) theme for an adult, and the appropriate set of icons, having the appropriate text style, colors, and backgrounds will be used. Icons are provided for both the review mode features, enabled when the capture/review mode switch 86 (shown in FIG. 4C) is set in the review position, and for capture mode features, enabled when the capture/review mode switch 86 is set in the capture position.

[0052] FIGS. 4A and 4B demonstrate two different graphic user interface (GUI) screens that can be displayed on the image display 22 of the digital camera 10. Each GUI screen displays a main image 240 and provides the same basic camera functions through a scrollable list of icons 250. The first icon 252A (shown in FIG. 4A) or 252B (shown in FIG. 4B) depict different types of magnifying glasses. Selecting this icon 252A or 252B enables the user to magnify the image on the image display 22, i.e., to rescale the image to show the center portion of the image at a larger size. Both icons 252A and 252B control the same function, but have a different appearance on the image display 22 to appeal to different types of users. The second icon 254A (shown in FIG. 4A) or 254B (shown in FIG. 4B) depict different styles of trash cans which enable the user to delete the selected picture. The third icon 256A (shown in FIG. 4A) or 256B (shown in FIG. 4B) enables the user to lock the image so that it cannot be inadvertently deleted by the user. The fourth icon 258A (shown in FIG. 4A) or 258B (shown in FIG. 4B) depict different styles of arrows which enable the user to scroll down to view additional icons which

provide additional functions. The ability to scroll through this list of features provides the user the ability to view either a large or small number of camera functions. The length of this list of icons is modified as additional functions are added to or taken out of the camera firmware.

[0053] A representation of a film strip **260** at the bottom of the GUI screens including three small images (i.e., thumbnails), and a memory bar **262** is shown in FIGS. **4A** and **4B**. These enable the user to easily scroll through and review the images that are stored on the removable memory card **30** of the digital camera **10**. An image number **264** is shown in the upper right portion of each GUI screen. FIG. **4B** shows two additional icons **266** and **268** at the top of the GUI screen which represent features that are enabled for the current image. In the GUI screen of FIG. **4B**, the presence of icon **266** indicates that the date is overlaid on the picture and the presence of icon **268** indicates that the image is locked so that it cannot be deleted. Note that FIG. **4A** does not display icons **266** and **268** to provide a less informational screen design. Because the user can select an appropriate GUI for his/her digital camera **10**, the digital camera **10** displays only that information critical to the user.

[0054] In block **200** of FIG. **2**, the user is provided the ability to configure the layout of the camera GUI **25** for the selected camera feature(s). Certain features, such as adding or deleting flash modes (e.g., fill flash, red-eye reduction mode, auto mode) have preferred locations in the camera GUI **25** displayed on the color image display **22**. Other features, such as the ability to group images into different albums, may not have predefined places in the camera GUI **25**. To configure the camera GUI **25**, the CPU **50** controls the display monitor **52** to provide the display shown in FIG. **5**. As the user enters this phase of the process, the user is given the option of automatically configuring these objects into the camera GUI **25** by selecting an “auto configure” selector **352**, or by dragging and dropping icons to a simulation window **300** of the image display **22** of the camera GUI **25** of the desired final camera **10**. This simulation window **300** includes a series of icons **362**, **364**, and **366** that the user can “drag and drop” in order to set their preferred icon order for the camera GUI **25** to be displayed on the color image display **22** of the digital camera **10** (shown in FIG. **1**). A scroll bar **372** having an up arrow **374** and a down arrow **376** enables the user to scroll through the icons **362**, **364**, and **366**. The user arranges the icons **362**, **364** and **366** displayed in the simulation window **300** that are used for the review mode by first selecting a “review” button **380**, and then arranges another set of icons (not shown) that are displayed in the simulation window **300** for the capture mode by selecting a “capture” button **382**.

[0055] Note that by selecting the “view” selector **320** shown in FIG. **5**, the user can return to an earlier step in the process (e.g., block **160** of FIG. **2**) if he or she wants to review other features. The user can also demo the various firmware-enabled camera options by selecting the product in a product window **360**, and then selecting the “demo” selector **322**. The user also has some other options. For example, the user can backup the customized camera firmware to be stored in the Flash EPROM **28** to a file on the host computer **40** by selecting a “backup” selector **350**, or restore an earlier configuration from a file on the host computer **40** to override the current configuration by selecting a “restore” selector **354**.

[0056] FIG. **5** also includes an “install” selector **330**. In block **210** of FIG. **2**, this instructs the camera customization software to configure the firmware components and upload them to the firmware stored in the Flash EPROM **28** in the digital camera **10** in order to customize the camera features and the camera user interface **24**. This can be done by first erasing some of the firmware installed in Flash EPROM **28**, and then uploading the new firmware components. Alternatively, the camera customization software provided on the CD-ROM **32** or the Floppy disk **34** can include camera source code that must be compiled by a firmware compiler (not shown) designed to produce firmware capable of being executed by the processor **18**, before being downloaded to the digital camera **10**. In this situation, the camera customization software also includes the necessary compiler software, which is executed when the user selects a “build camera” selector **356** shown on the screen **53** in FIG. **5** which is displayed on the display monitor **52** shown in FIG. **1**. This enables the camera firmware to be “built” (e.g., compiled) to create a firmware component that provides all of the user selected features. After this firmware component has been created by the compiler, the “install” selector **330** is used to initiate the downloading of the compiled firmware component to the digital camera **10**. If the user is unhappy with the features provided by the newly installed firmware, the user can re-install an older firmware component by using the “restore” selector **354** followed by the “install” selector **330**.

[0057] FIG. **6** is a flow chart depicting the steps of another embodiment of the present invention. In this embodiment, the camera customization software can, in accordance with the responses provided by the user to a series of questions provided as part of the camera customization software, selectively enable or remove various firmware from the digital camera **10**, to customize the digital imaging system so that the digital camera **10** provides only those features that are of interest to the user.

[0058] The additional steps shown in the flow chart of FIG. **6** can be inserted between blocks **150** and **160** of the flow chart in FIG. **2**, and provide an alternative to blocks **160** through **200** of FIG. **2**. Block **162** in FIG. **6** follows block **150** of FIG. **2**. In blocks **162** through **172** of FIG. **6**, the user answers a number of questions displayed on the display monitor **52** using the keyboard **54** or the mouse **55**. FIG. **7** depicts an example of an interface screen, displayed on the display monitor **52**, for entering the answers to these questions using groups of “radio buttons” **418**, **428**, **430**, **440**, and **450**.

[0059] In block **162** of FIG. **6**, by clicking one of the radio buttons **418**, the user selects a camera GUI style from a group of possible style choices **410**, for example, a classic style **412**, a whimsical style **414**, and a business style **416** (shown in FIG. **7**). In the example shown in FIG. **7**, the user has selected the business style **416**.

[0060] In block **164** of FIG. **6**, by clicking one of the radio buttons **428**, the user selects a camera GUI color set from a group of possible color sets choices **420**, for example, a white/blue/red color set **422**, a gray/mauve/violet color set **424**, or a gray/blue/pink color set **426**. In the example shown in FIG. **7**, the user has selected the gray/mauve/violet color set **424**.

[0061] In block **166** of FIG. **6**, by clicking the appropriate radio buttons **430**, the user enters his or her experience levels

for using digital cameras, traditional cameras, and computers. In the example shown in FIG. 7, the user has indicated that he or she has seldom used a digital camera or film camera, but is an experienced computer user.

[0062] In block 168 of FIG. 6, by clicking the appropriate radio buttons 440, the user enters his or her picture taking preferences. This provides information on the types of pictures the user expects to take quite often, and those the user does not expect to take very often. In the example shown in FIG. 7, the user has indicated that he or she expects to “often” take portraits of faces and close-up equipment, “sometimes” take pictures of groups of people, “seldom” take pictures of far-away scenery, and never take pictures of fast-moving sports.

[0063] In block 172 of FIG. 6, by clicking the appropriate radio buttons 450, the user enters his or her expectations of how the user will use the pictures he or she plans to take with the digital camera 10. In the example shown in FIG. 7, the user has indicated that he or she expects to “often” use his or her pictures for web pages, “sometimes” use his or her pictures for electronic documents, “seldom” use his or her pictures for color photo prints, and “never” use his or her camera for photo enlargements.

[0064] In block 174 of FIG. 6, the camera customization software executed by the CPU 50 classifies the user in an appropriate category based on the user responses in blocks 162 through 172. For example, the answers provided in the example shown in FIG. 7 indicate a business user who is not familiar with photography but is very familiar with computers. Furthermore, the user is interested primarily in taking pictures of faces and close-up objects for use in creating web pages and electronic documents.

[0065] In block 176 of FIG. 6, the camera customization software executed by the CPU 50 determines the appropriate camera features for the user class determined in block 174 and creates an appropriate camera GUI 25 to enable the user to access these features. In the example shown in FIG. 7, the ability to store many relatively low resolution images in the digital camera 10, and special modes for portraits and close-up photography, would be emphasized by including the appropriate firmware components and organizing the camera GUI 25 to make these features most prominent, so they could be easily accessed by the user when using the digital camera 10. In addition, a firmware component that automatically arranges the digital pictures in a web page could be included, since the user often wishes to use his or her pictures for web pages. Camera features that are not appropriate for this class of user would not be included. For example, firmware components that provide a fast moving “sports photography” mode, or enable a direct connection between the digital camera 10 and a home printer 58 via the host interface 36, to print images without using the host computer 40, would not be included, since the user has little interest in these features.

[0066] In block 178 of FIG. 6, the customized camera GUI 25 and features are displayed to the user, for example, using the screen 53 depicted in FIG. 5, which is displayed on the display monitor 52 of FIG. 1. The screen 53 includes a simulation window 300 of the color image display 22 of the camera GUI 25 of the digital camera 10.

[0067] In block 182, the user can approve the GUI and features, for example, by selecting the “install” selector 330.

In this case, block 210 of FIG. 2 is then completed in order to install the customized firmware in the digital camera 10. Alternatively, in block 182, if the user does not approve of some aspects of the GUI and features, the user can then modify the GUI or features by demonstrating and selecting alternative features, icon styles, or GUI arrangements using blocks 160 through 200 of FIG. 2.

[0068] Therefore, the process depicted in the flow chart of FIG. 6 in accordance with the present invention enables the camera customization software executed by the CPU 50 to create a customized camera GUI 25 for a particular user. The camera customization software can provide a “novice user” with a very simple set of features by “hiding” the advanced features. In addition, the camera customization software can enable the user to select the output size of the image, as well as the type of output (e.g., a web page, 4×6 inch inkjet color photo print, or an 8×12 inch thermal print photo enlargement), and have the digital camera 10 automatically select the resolution and compression settings. The camera customization software can also enable the user to select particular “photo situations” (e.g., portrait printing, web page creation), and have the digital camera 10 automatically set many camera parameters including, for example, the color matrix values and the amount of sharpening, rather than have the user deal with many complex controls.

[0069] The camera customization software executed by the CPU 50 can provide the user with the ability to select from many different features that may be provided by the firmware executed by the processor 18 in the digital camera 10. In addition to the previously described features, additional features can include:

[0070] Configuring the firmware stored in the Flash EPROM 28 in the digital camera 10 to add firmware components which provide special effects features, such as posterization or “coloring book” creative effects, monochrome or sepia effects, and special effects filters (e.g., star, defocus corners);

[0071] Configuring the firmware stored in the Flash EPROM 28 in the digital camera 10 to enable the user to upload, from the host computer 40 to the digital camera 10, particularly memorable personal images for sharing with others via the color image display 22 of the digital camera 10;

[0072] Configuring the firmware stored in the Flash EPROM 28 in the digital camera 10 to add a “slide show” capability to the digital camera 10 for automatically reviewing the image on an LCD or video display, for a selected period (e.g., five seconds per image) including “transition” effects (e.g. fades or pulls) from one image to the next;

[0073] Configuring the firmware stored in the Flash EPROM 28 in the digital camera 10 to add unique sounds to the camera user interface 24, such as, for example, funny noises as pictures are taken;

[0074] Configuring the firmware stored in the Flash EPROM 28 in the digital camera 10 to support various image resolution or compression levels, compression algorithms, or image tile formats, or to provide the ability to modify captured images as they are processed, such as by digital zooming and cropping, tone or color adjustments, or sharpness adjustments;

[0075] Configuring the firmware stored in the Flash EPROM **28** in the digital camera **10** to provide red-eye removal, as described in commonly assigned pending U.S. Ser. No. 09/290,290, filed Apr. 13, 1999, by Fredlund, the disclosure of which is herein incorporated by reference;

[0076] Configuring the firmware components stored in the Flash EPROM **28** in the digital camera **10** to provide the ability to select one or more border templates that may be combined with newly captured digital images, as described in commonly assigned U.S. Pat. No. 5,477,264 to Sarbadhikari et al., the disclosure of which is herein incorporated by reference;

[0077] Configuring the firmware components stored in the Flash EPROM **28** in the digital camera **10** to group images into various categories or folders, as described in commonly assigned U.S. Pat. No. 5,633,678 to Kenneth Parulski, the disclosure of which is herein incorporated by reference;

[0078] Configuring the firmware components stored in the Flash EPROM **28** in the digital camera **10** to provide the ability to stitch multiple images together to produce panoramic images, such as by using the method described in U.S. Pat. No. 6,714,249;

[0079] Configuring the firmware components stored in the Flash EPROM **28** in the digital camera **10** to provide print ordering from the camera, as described in U.S. Pat. No. 6,573,927;

[0080] Configuring the firmware components stored in the Flash EPROM **28** in the digital camera **10** to composite multiple images together, for example, using the method and apparatus described in commonly-assigned U.S. Pat. No. 5,914,748 to Parulski, the disclosure of which is herein incorporated by reference;

[0081] Configuring the firmware components stored in the Flash EPROM **28** in the digital camera **10** to create html files to arrange the images into a web page that has a customized background color, header text, image date/titles, and image size; and

[0082] Configuring the firmware components stored in the Flash EPROM **28** in the digital camera **10** to provide the ability to e-mail images from the digital camera **10**, for example, as described in commonly-assigned U.S. Ser. No. 09/004,046, filed Jan. 7, 1998, by Ward, the disclosure of which is herein incorporated by reference.

[0083] Depending on the features selected, the user must provide appropriate personalization information that will later be incorporated into the customized digital camera **10**. Such personalization information can include personal digital data, for example, ASCII text providing the name, mailing address, phone number, or e-mail address of the user. The personalization information can also include names of people or events to be used to categorize images, and an address book of e-mail addresses to be displayed on the color image display **22**. The personalization information can also include one or more border templates selected by the user.

[0084] In an alternative embodiment, the camera customization software is uploaded to the digital camera **10** by storing the camera customization software on the removable memory card **30** using the memory card reader **48**, inserting the removable memory card **30** into memory card interface

20 of the digital camera **10**, and uploading the camera customization software from the removable memory card **30** to the Flash EPROM **28** as described in commonly-assigned U.S. Pat. No. 5,477,264, entitled "Electronic Imaging System Using a Removable Software-Enhanced Storage Device" to Sarbadhikari et al., the disclosure of which is herein incorporated by reference.

[0085] In another alternative embodiment, the firmware memory is provided as a Read Only Memory (ROM) that stores firmware which implements a plurality of different camera features. The digital camera **10** also includes a programmable memory (not shown) which stores camera settings. The processor **18** uses the stored camera settings to determine which camera features to implement, from the plurality of camera features provided by the firmware. In this embodiment, the camera customization software displays the selectable camera features to the user. The user selects desired features, and the camera customization software determines the associated camera setting(s). The settings are then communicated to the digital camera **10** using the host interface **36** or the removable memory card **30**, and are then stored in the camera programmable memory.

[0086] In another alternative embodiment, the camera customization software provides the user with sets of digital images, for example, three images at a time, and asks the user to choose which of the three images is preferred out of each set. The images have noticeable differences in flesh tones, sharpness, contrast, and other image attributes. Based on the user's choices, the camera customization software customizes the firmware in the Flash EPROM **28** to provide the type of images preferred by the user. For example, a first user may prefer more vibrant colors, and sharper, more contrasty images. A second user may prefer softer looking images. Based on the user's selections, the edge enhancement setting, color correction matrix, and tone correction lookup tables may be modified. Alternatively, the digital camera can include a programmable memory (not shown) which stores the camera settings. For example, the programmable memory can store one or more edge enhancement settings, color correction settings and/or tone correction settings. When the user selects a preferred image, the camera customization software determines the associated camera setting(s), and the programmable memory stores the associated camera setting(s). In this embodiment, the camera customization software can be executed external to the digital camera **10** (e.g., by the CPU **50** of FIG. 1), or alternatively, can be executed by the processor **18** in the digital camera **10**. In the latter case, the sets of digital images are displayed on the image display **22** of the digital camera **10** so that the camera customization process can be performed using only the digital camera **10** without the use of the host computer **40**.

[0087] In another embodiment, the customization is done in a retail establishment which sells the digital camera **10**. The camera firmware stored in the Flash EPROM **28** is customized at the time of purchase, either by a clerk operating a computer and selecting features at the request of the user, or by a customer-operated kiosk. In this embodiment, it is possible for the firmware to selectively limit camera features, such as by modifying the control program used for the zoom lens **12** in order to limit the zoom range

(e.g., to provide only a 2:1 or a fixed focal length lens rather than the 3:1 normal zoom range) at a lower price, or to disable other features.

[0088] In another embodiment, the camera customization software permits two or more different users to customize the feature set and GUI 25 of the digital camera 10 and to store the corresponding firmware components or firmware settings in the Flash EPROM 28. When the digital camera 10 is powered on, a list 20 of users is displayed on the image display 22 and the user selects their name using the camera user interface 24. In response to this user input, the processor 18 uses the appropriate firmware components or firmware settings stored in the Flash EPROM 28 to provide the customized camera GUI and feature set for that particular user. Alternatively, when the digital camera 10 is powered on, the settings for the last user can be employed, and a camera preferences menu can be used to select a different user.

[0089] FIG. 8 is a flow diagram depicting image processing operations that can be performed by the processor 18 in the digital camera 10 in order to process the images from the image sensor 14 provided by the A/D converter 16. The processing performed by the digital camera 10 to process a particular image is determined by user settings, for example, User A settings 580 or User B settings 582, shown in FIG. 8. The User A settings 580 include a resolution setting 514, a color correction setting 524, a tone correction setting 534, a sharpness setting 544, and a compression setting 554. The User B settings 582 include a resolution setting 516, a color correction setting 526, a tone correction setting 536, a sharpness setting 546, and a compression setting 556.

[0090] The Bayer pattern color filter array data (block 500) which has been digitally converted by the A/D converter 16 is interpolated in block 510 to provide red, green and blue (ROB) image data values at each pixel location. The color filter array interpolation in block 510 can use the luminance CFA interpolation method described in commonly-assigned U.S. Pat. No. 5,652,621, entitled "Adaptive color plane interpolation in single sensor color electronic camera" to Adams et. al., the disclosure of which is herein incorporated by reference. The color filter array interpolation in block 510 can also use the chrominance CFA interpolation method described in commonly-assigned U.S. Pat. No. 4,642,678, entitled "Signal processing method and apparatus for producing interpolated chrominance values in a sampled color image signal", to Cok, the disclosure of which is herein incorporated by reference.

[0091] To provide multiple resolution images, for example, a full resolution image and a reduced resolution image, the color filter array 20 interpolation in block 510 can use the method described in commonly-assigned U.S. Pat. No. 5,493,335, entitled "Single sensor color camera with user selectable image record size", to Parulski et. al., the disclosure of which is herein incorporated by reference. The resolution mode provided in block 512 is either the full or reduced resolution, corresponding to the current user setting, which can be either User A resolution setting 514 or User B resolution setting 516 shown in FIG. 8.

[0092] The RGB image data is color corrected in block 520 using, for example, the 3x3 linear space color correction matrix 20 depicted in FIG. 3 of commonly-assigned U.S. Pat. No. 5,189,511, entitled "Method and apparatus for

improving the color rendition of hardcopy images from electronic cameras" to Parulski et al., the disclosure of which is incorporated herein by reference. The color correction matrix coefficients which are stored in the flash EPROM 28 in the digital camera 10 can include the following:

Setting 1 (Normal Color Reproduction)

$$\begin{aligned} R_{out} &= 1.50R_{in} - 0.30G_{in} - 0.20B_{in} \\ G_{out} &= -0.40R_{in} + 1.80G_{in} - 0.40B_{in} \\ B_{out} &= -0.20R_{in} - 0.20G_{in} + 1.40B_{in} \end{aligned}$$

Setting 2 (Saturated Color Reproduction)

$$\begin{aligned} R_{out} &= 2.00R_{in} - 0.60G_{in} - 0.40B_{in} \\ G_{out} &= -0.80R_{in} + 2.60G_{in} - 0.80B_{in} \\ B_{out} &= -0.40R_{in} - 0.40G_{in} + 1.80B_{in} \end{aligned}$$

Setting 3 (Desaturated Color Reproduction)

$$\begin{aligned} R_{out} &= 1.25R_{in} - 0.15G_{in} - 0.10B_{in} \\ G_{out} &= -0.20R_{in} + 1.40G_{in} - 0.20B_{in} \\ B_{out} &= -0.10R_{in} - 0.10G_{in} + 1.20B_{in} \end{aligned}$$

Setting 4 (Monochrome)

$$\begin{aligned} R_{out} &= 0.30R_{in} + 0.60G_{in} + 0.10B_{in} \\ G_{out} &= 0.30R_{in} + 0.60G_{in} + 0.10B_{in} \\ B_{out} &= 0.30R_{in} + 0.60G_{in} + 0.10B_{in} \end{aligned}$$

[0093] The color matrix coefficients provided in block 522 include the four settings listed above. The coefficients used in color correction block 520 for a particular picture are determined by the current user setting, which can be either the User A color correction setting 524 or the User B color correction setting 526. For example, User A may have selected Setting 1 (normal color reproduction) and User B may have selected Setting 4 (monochrome). Therefore, Setting 1 is used if User A is the current user of the digital camera 10, and Setting 4 is used if User B is the current user of the digital camera 10.

[0094] The color corrected image data is tone corrected in block 530. This tone correction 530 can use, for example, the lookup table corresponding to FIG. 2 of U.S. Pat. No. 5,189,511 cited above. In the present invention, a plurality of tone correction Lookup tables is provided in block 532. These can include lookup tables corresponding to the three curves depicted in FIG. 9, which include a "normal" tone correction curve 600, a "high contrast" tone correction curve 602, and a "low contrast" tone correction curve 604. These three lookup tables are stored in the flash EPROM 28 in the digital camera 10.

[0095] The tone correction lookup table used in tone correction block 530 for a particular image is determined by the current user setting, which can be either the User A tone correction setting 534 or the User B tone correction setting 536.

[0096] The image sharpening provided in block 540 of FIG. 8 can utilize the method described in commonly-assigned U.S. Pat. No. 4,962,419 ('419 patent), entitled "Detail processing method and apparatus providing uniform processing of horizontal and vertical detail components" to Hibbard et. al., the disclosure of which is incorporated herein by reference. In the present invention, the coring lookup table depicted in FIG. 4 of the '419 patent is selected

from a plurality of coring lookup tables that correspond to the curves depicted in FIG. 10.

[0097] These lookup tables include a “normal” sharpening level curve 610, an “extra sharp” curve 612, and a “less sharp” curve 608. These three lookup tables are stored in the flash EPROM 28 in the digital camera 10.

[0098] The coring lookup tables provided in block 542 of FIG. 8 include tables corresponding to the three curves 610, 612, and 614 depicted in FIG. 10. The lookup table used in image sharpening block 540 for a particular image is determined by the current user setting, which can be either the User A sharpness setting 544 or the User B sharpness setting 546.

[0099] The image compression provided in block 550 of FIG. 8 can use the method described in commonly-assigned U.S. Pat. No. 4,774,574 (the ‘574 patent), entitled “Adaptive block transform image coding method and apparatus” to Daly et. al., the disclosure of which is incorporated herein by reference. The compression quantization tables provided in block 552 include a plurality of quantization tables, for example, three different tables, for the quantize block 26 in FIG. 1 of the ‘574 patent. These tables provide different quality levels and average file sizes for the compressed image file 560 provided to the removable memory card 30 by the digital camera 10. These three quantization tables are stored in the flash EPROM 28 in the digital camera 10.

[0100] The quantization table used in image compression block 550 of FIG. 8 for a particular image is determined by the current user setting, which can be either by the User A compression setting 554 or the User B compression setting 556 shown in FIG. 8.

[0101] The User A settings 580 and the User B settings 582 shown in FIG. 8 can be determined as part of the camera customization process depicted in FIG. 2. In this case, the settings 580 and 582 are downloaded from the host computer 40 to the digital camera 10. As described earlier, the settings 580 and 582 are used to select particular matrix coefficients (block 522), tone correction lookup tables (block 532), coring lookup tables (block 542), and compression quantization tables (block 552) stored in the flash EPROM 28 of the digital camera 10 (shown in FIG. 1). Alternatively, the matrix coefficients (block 522), tone correction lookup tables (block 532), coring lookup tables (block 542), and compression quantization tables (block 552) can be stored in a ROM (not shown), and only the camera settings 580 and 582 can be stored in a reprogrammable memory, such as the flash EPROM 28. As another alternative, only the particular matrix coefficients (block 522), tone correction lookup tables (block 532), coring lookup tables (block 542), and compression quantization tables (block 552) selected by Users A and B can be downloaded from the host computer 40 to the digital camera 10 and stored in the flash EPROM 28. As yet another alternative, the user selection can be performed using the camera GUI 25. In this embodiment, the matrix coefficients (block 522), tone correction lookup tables (block 532), coring lookup tables (block 542), and compression quantization tables (block 552) are stored in the flash EPROM 28 or in the ROM (not shown), and the user settings 580 and 582 are stored in a reprogrammable memory, such as the flash EPROM 28.

[0102] Computer program products, such as readable storage medium, can be used to store the customization soft-

ware, and also the desired firmware components in accordance with the present invention. The readable storage medium can be a magnetic storage media, such as a magnetic disk (such as a floppy disk) or magnetic tape; optical storage media, such as an optical disk, an optical tape, or a machine readable bar code; solid state electronic storage devices, such as a random access memory (RAM) or a read only memory (ROM); or any other physical device or medium employed to store computer programs.

[0103] The invention has been described in detail with particular reference to certain preferred embodiments thereof, but it will be understood that variations and modifications can be effected within the spirit and scope of the invention.

PARTS LIST

[0104]	10 digital camera
[0105]	11 optical viewfinder
[0106]	12 lens
[0107]	13 zoom switch
[0108]	14 image sensor
[0109]	15 shutter button
[0110]	16 analog-to-digital converter
[0111]	18 processor
[0112]	20 memory card interface
[0113]	22 image display
[0114]	23 video output driver
[0115]	24 camera user interface
[0116]	25 camera graphical user interface
[0117]	26 host interface
[0118]	27 digital-to-analog converter
[0119]	28 Flash EPROM
[0120]	29 miniature speaker
[0121]	30 removable memory card
[0122]	31 TV display
[0123]	32 CD-ROM disc
[0124]	34 Floppy disk
[0125]	36 interface cable
[0126]	40 host computer
[0127]	42 CD-ROM drive
[0128]	44 Floppy disk drive
[0129]	46 interface
[0130]	48 memory card reader
[0131]	50 central processing unit
[0132]	52 display monitor
[0133]	53 screen
[0134]	54 keyboard
[0135]	55 mouse

[0136]	56	hard drive	[0179]	356	"build camera" selector
[0137]	58	home printer	[0180]	360	product window
[0138]	60	modem	[0181]	362	icon
[0139]	70	Network Service Provider	[0182]	364	icon
[0140]	72	modem	[0183]	366	icon
[0141]	74	computer	[0184]	372	scroll bar
[0142]	76	camera firmware database	[0185]	374	up arrow
[0143]	78	billing system	[0186]	376	down arrow
[0144]	80	user button	[0187]	380	"review" button
[0145]	81	user button	[0188]	382	"capture" button
[0146]	82	user button	[0189]	410	style choices
[0147]	83	user button	[0190]	412	classic style
[0148]	84	user button	[0191]	414	whimsical style
[0149]	86	capture/review mode switch	[0192]	416	business style
[0150]	240	main image	[0193]	418	radio button
[0151]	250	list of icons	[0194]	420	color set choices
[0152]	252A, 252B	first icon	[0195]	422	white/blue/red color set
[0153]	254A, 254B	second icon	[0196]	424	gray/mauve/violet color set
[0154]	256A, 256B	third icon	[0197]	426	gray/blue/pink color set
[0155]	258A, 258B	fourth icon	[0198]	428	radio button
[0156]	260	filmstrip	[0199]	430	radio button
[0157]	262	memory bar	[0200]	440	radio button
[0158]	264	image number	[0201]	450	radio button
[0159]	266	icon	[0202]	514	resolution setting
[0160]	268	icon	[0203]	516	resolution setting
[0161]	300	simulation window	[0204]	524	User A color correction setting
[0162]	305	window	[0205]	526	User B color correction setting
[0163]	310	product option window	[0206]	534	User A tone correction setting
[0164]	312	scroll bar	[0207]	536	User B tone correction setting
[0165]	314	up arrow	[0208]	544	User A sharpness setting
[0166]	316	down arrow	[0209]	546	User 13 sharpness setting
[0167]	318	"Beastly Vampires" line	[0210]	554	User A compression setting
[0168]	320	"view" selector	[0211]	556	User B compression setting
[0169]	322	"demo" selector	[0212]	580	User A settings
[0170]	324	"purchase" selector	[0213]	582	User B settings
[0171]	330	"install" selector	[0214]	600	"normal" tone correction curve
[0172]	332	"restore features" selector	[0215]	602	"high contrast" tone correction curve
[0173]	340	description window	[0216]	604	"low contrast" tone correction curve
[0174]	342	"select" selector	[0217]	608	"less sharp" curve
[0175]	344	"next" selector	[0218]	610	"normal" sharpening level curve
[0176]	350	"backup" selector	[0219]	612	"extra sharp" curve
[0177]	352	"auto configure" selector			
[0178]	354	"restore" selector			

What is claimed is:

1. A method for configuring a digital camera, the method comprising:

- a) providing a digital camera, the camera having a plurality of adjustable parameters for controlling the processing of images captured by the digital camera;
 - b) providing a user interface for enabling a user to select a photo situation; and
 - c) setting the values of the plurality of adjustable parameters responsive to the selected photo situation.
2. The method of claim 1 wherein the parameters include a sharpening parameter.
3. The method of claim 1 wherein the parameters include color matrix values.
4. The method of claim 1 wherein the parameters include a resolution setting.
5. The method of claim 1 wherein the parameters include a compression setting.
6. The method of claim 1 wherein the parameters include a tone correction parameter.
7. The method of claim 1 wherein the photo situation includes a portrait situation.
8. The method of claim 1 wherein the photo situation includes a web page creation situation.
9. A method for customizing a digital camera for a user, the method comprising:
- a) providing a digital camera, the camera having a plurality of adjustable parameters for controlling the processing of images captured by the digital camera;
 - b) providing customization software which questions the user to determine the user's picture taking preferences;

c) in response to the user's answers to the questions, the customization software configuring firmware which provides a camera parameters customized for the user's picture taking preferences; and

d) storing the configured firmware in the digital camera to thereby customize the digital camera.

10. The method of claim 9 wherein the configured firmware provides a customized graphical user interface for the digital camera.

11. The method of claim 9 wherein the customization software camera is executed external to the digital camera.

12. The method of claim 9 wherein the questions are displayed on a display monitor and wherein the display monitor also displays a plurality of answers that may be selected by the user.

13. The method of claim 9 wherein the customization software also questions the user to determine the experience level of the user, and wherein the configured firmware is customized responsive to the user's answers to said questions.

14. The method of claim 9 wherein the parameters include a sharpening parameter.

15. The method of claim 9 wherein the parameters include color matrix values.

16. The method of claim 9 wherein the parameters include a resolution setting.

17. The method of claim 9 wherein the parameters include a compression setting.

18. The method of claim 9 wherein the parameters include a tone correction parameter.

* * * * *