



US 20120109711A1

(19) **United States**(12) **Patent Application Publication****Boe et al.**(10) **Pub. No.: US 2012/0109711 A1**(43) **Pub. Date:****May 3, 2012**(54) **SYSTEM AND METHOD FOR PROFILING
CUSTOMERS FOR TARGETED MARKETING****Publication Classification**(51) **Int. Cl.****G06Q 30/02**

(2012.01)

G06Q 10/04

(2012.01)

(52) **U.S. Cl. 705/7.31; 705/7.32**

(57)

ABSTRACT

A targeted marketing system and method are provided that provide a customer with customer questions, receive responses to the customer questions from the customer, and store data associated with the responses. The customer is provided with a feedback page that graphically illustrates data associated with the customer's standing in a selected peer group. The customer is provided with options operable to adjust the customer's actual demographic to a hypothetical demographic, and data associated with hypothetical demographic changes from the customer is received and processed. Hypothetical feedback information is then displayed that graphically illustrates the hypothetical standing of the customer within the selected peer group such that the customer can see the effect of the hypothetical demographic changes.

(75) **Inventors:** **Barbara J. Boe**, Dallas, TX (US);
Julia M. Hamrick, Dallas, TX
(US); **Marjorie L. Aarant**, Dallas,
TX (US)(73) **Assignee:** **Ignite Sales, Inc.**, Dallas, TX (US)(21) **Appl. No.:** **13/280,003**(22) **Filed:** **Oct. 24, 2011****Related U.S. Application Data**

(62) Division of application No. 09/966,845, filed on Sep. 28, 2001, now Pat. No. R,E42,869.

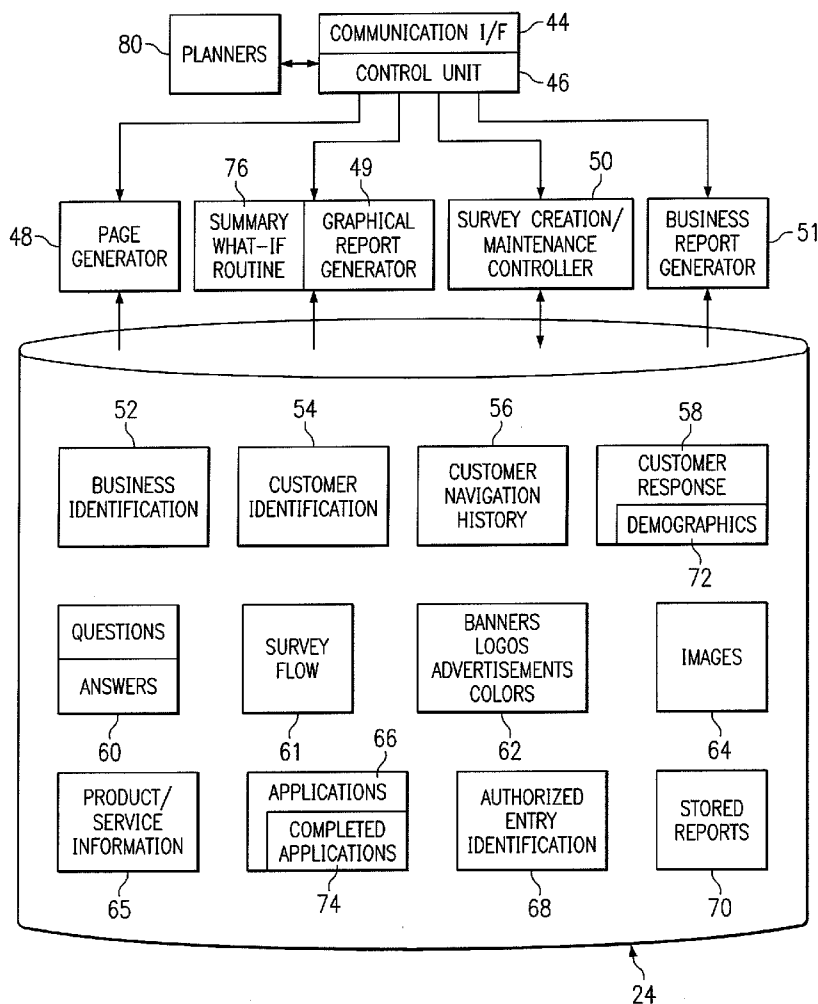

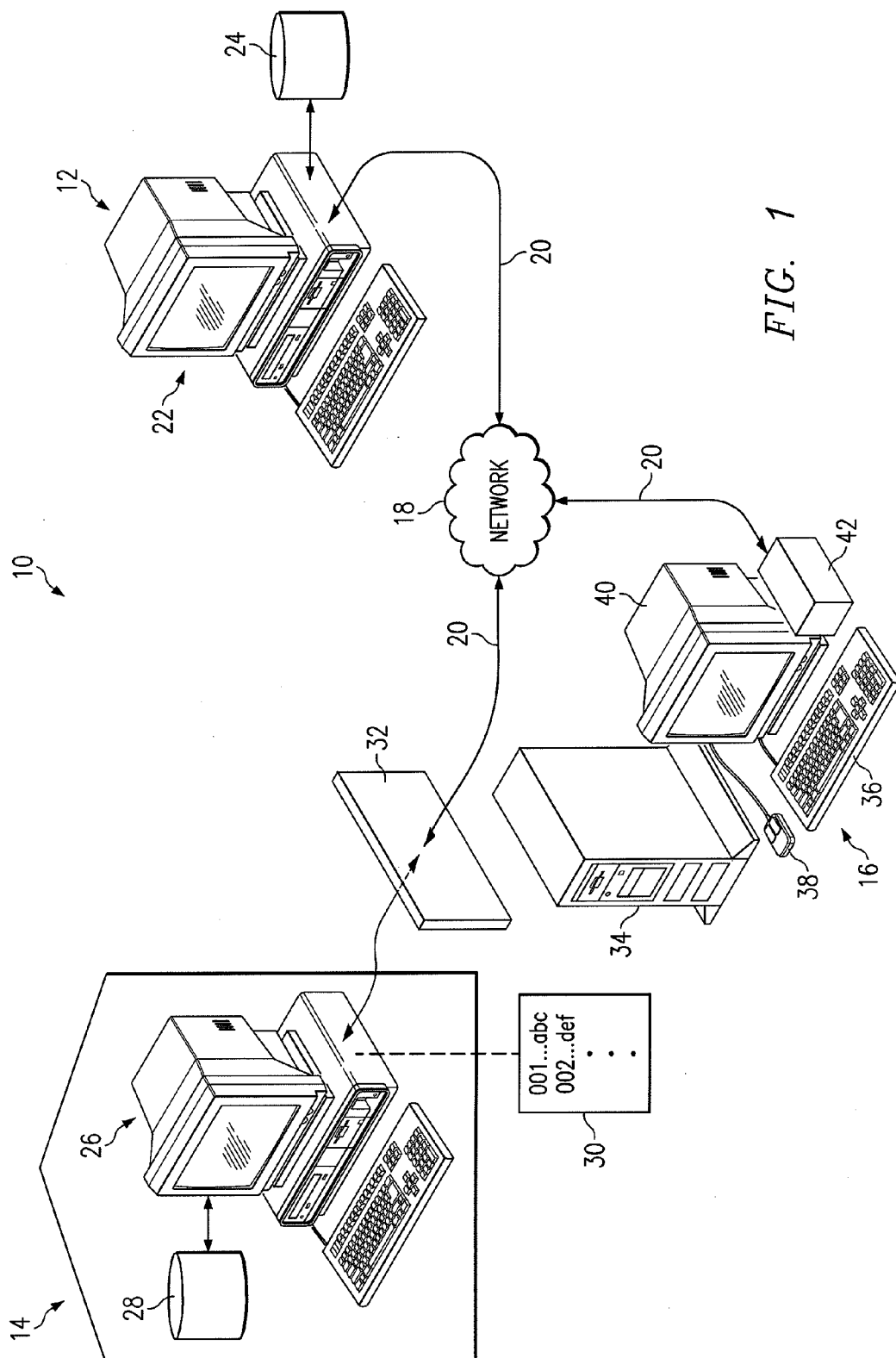

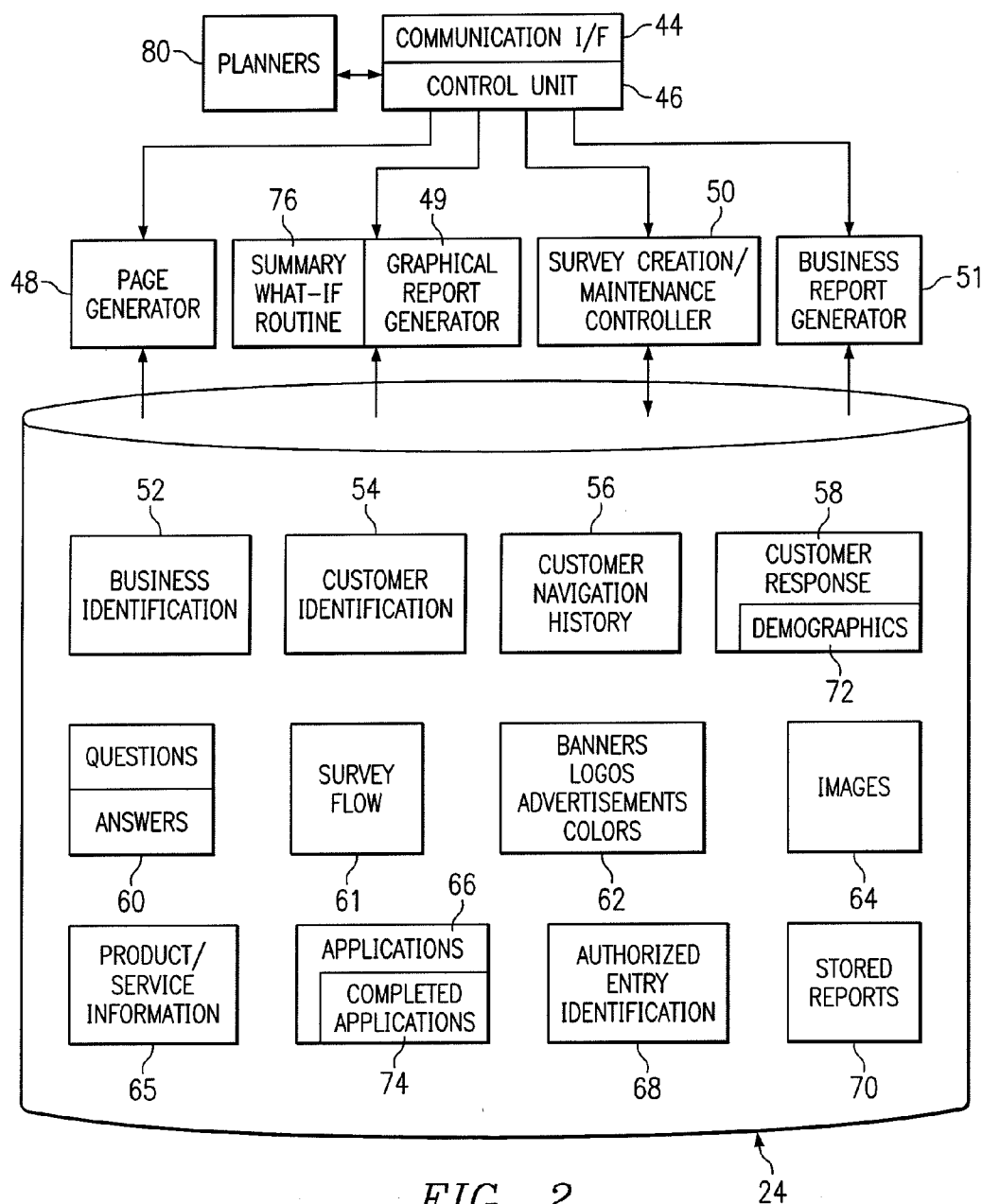

FIG. 2

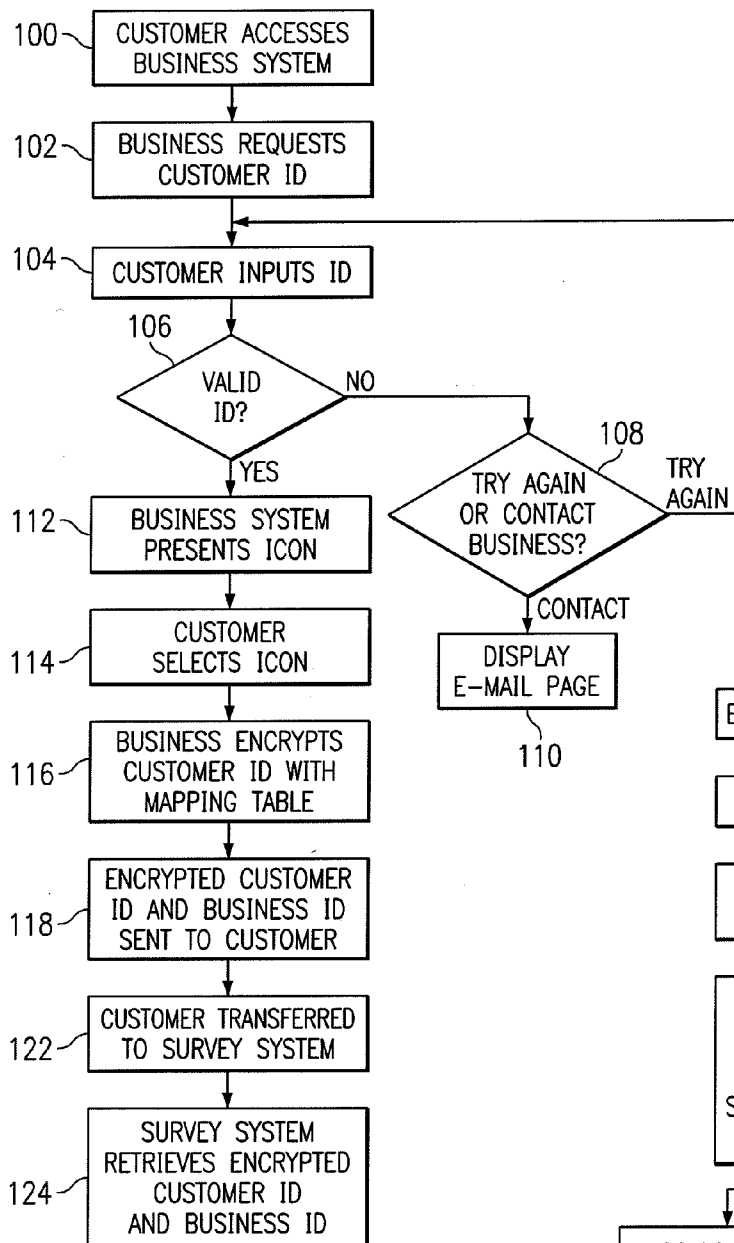

FIG. 3

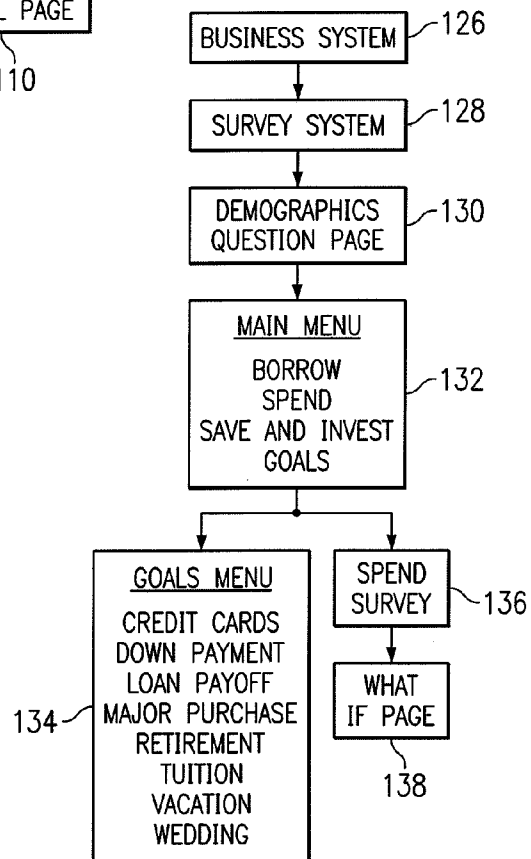

FIG. 4a

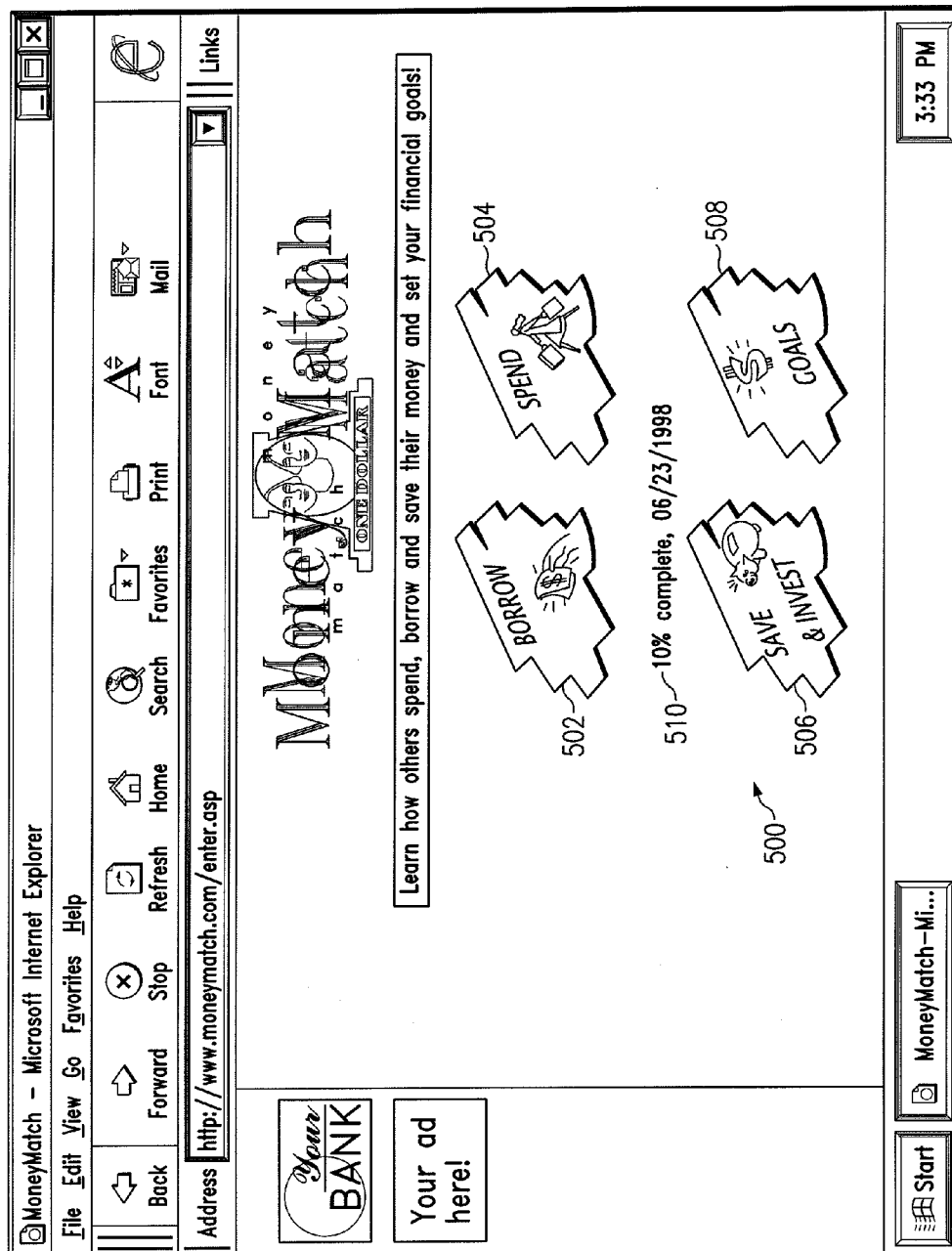
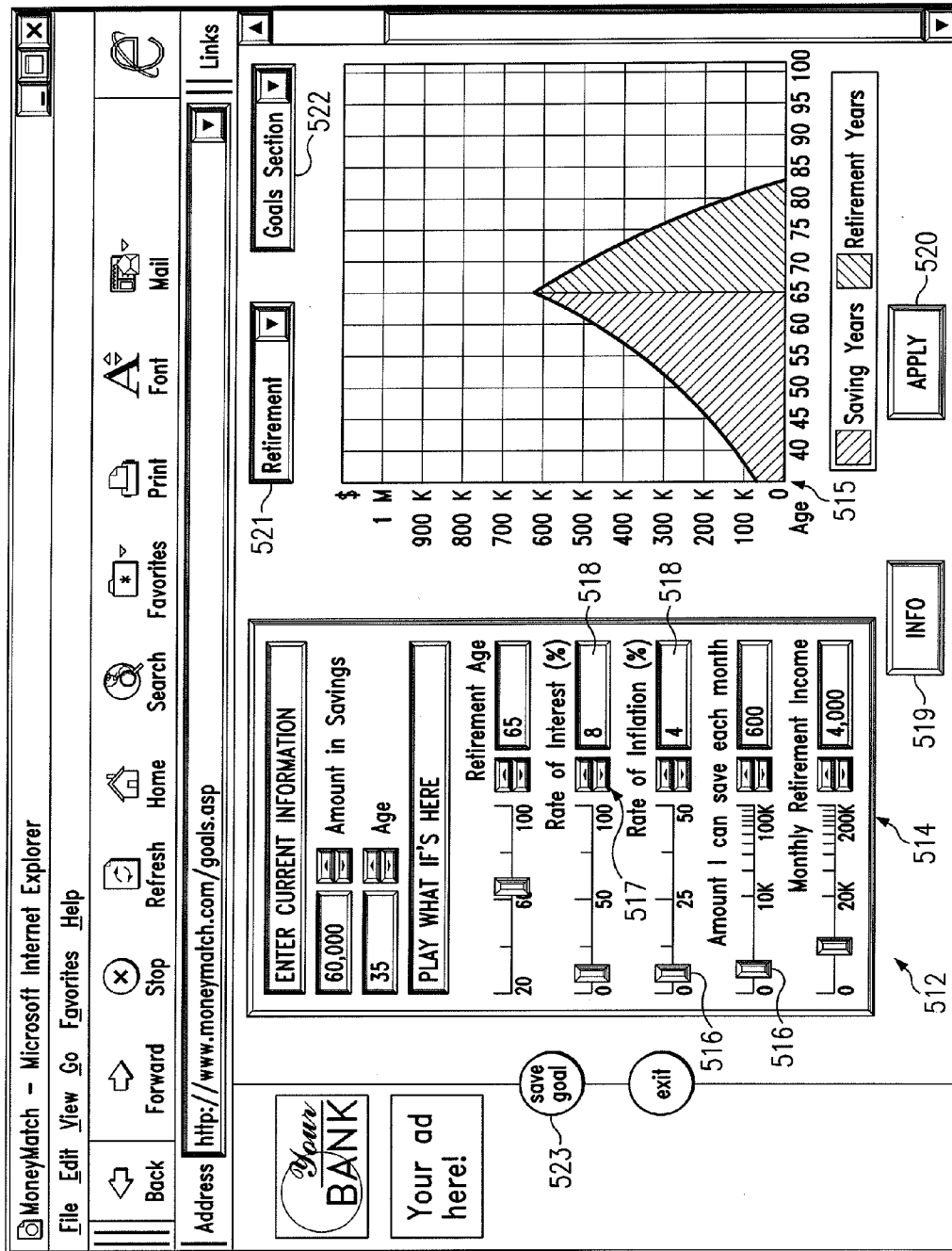

FIG. 4b



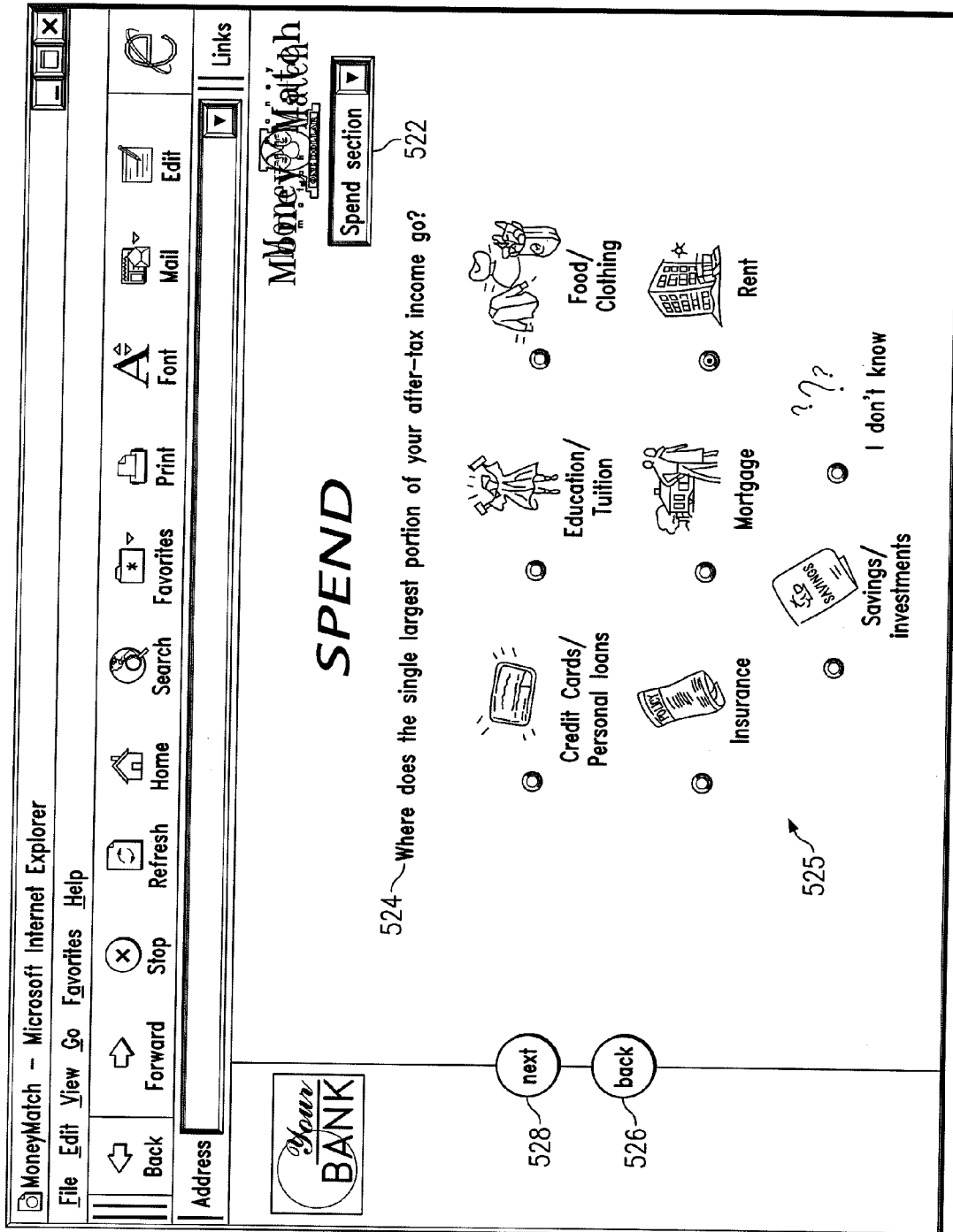

FIG. 4d

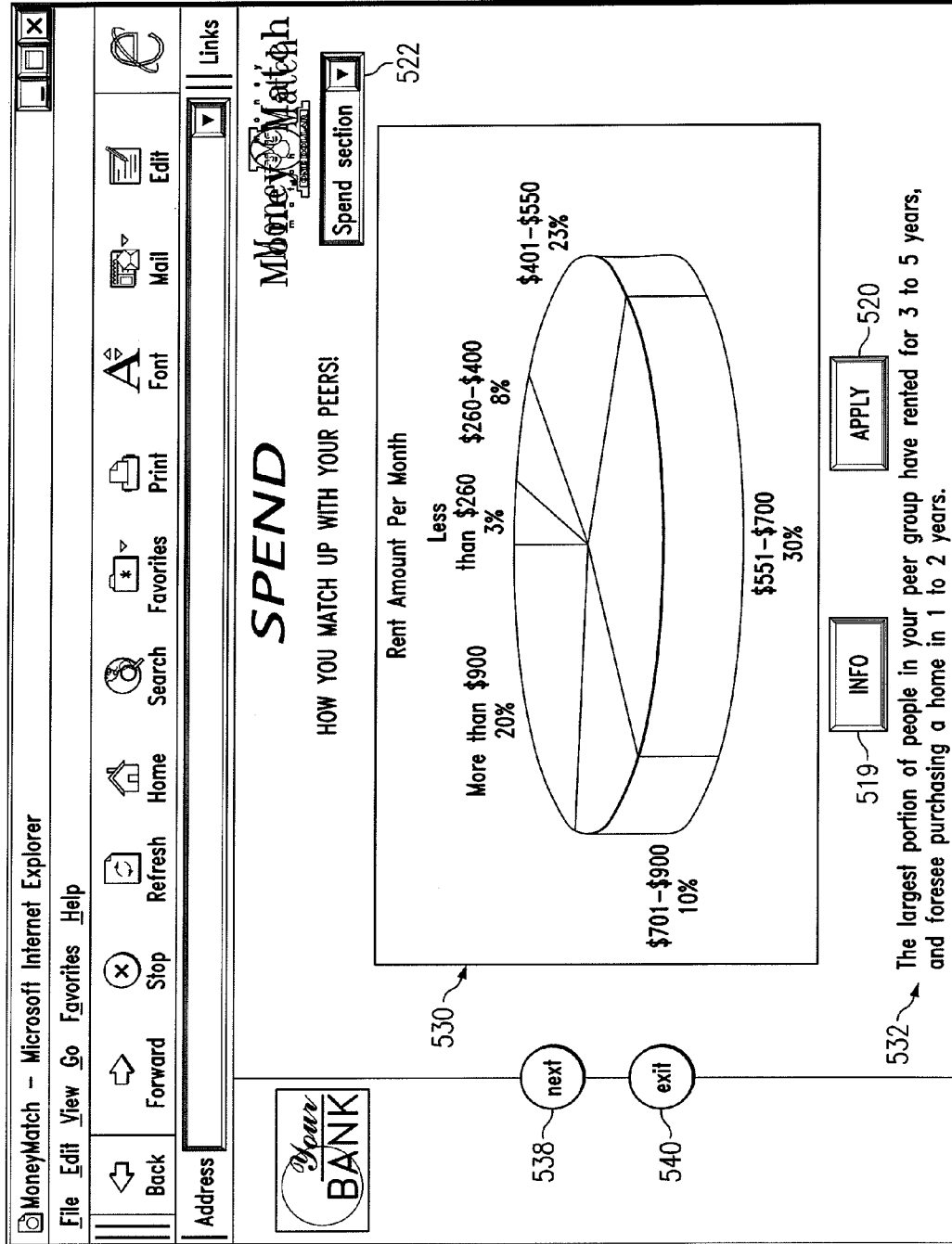

FIG. 4e

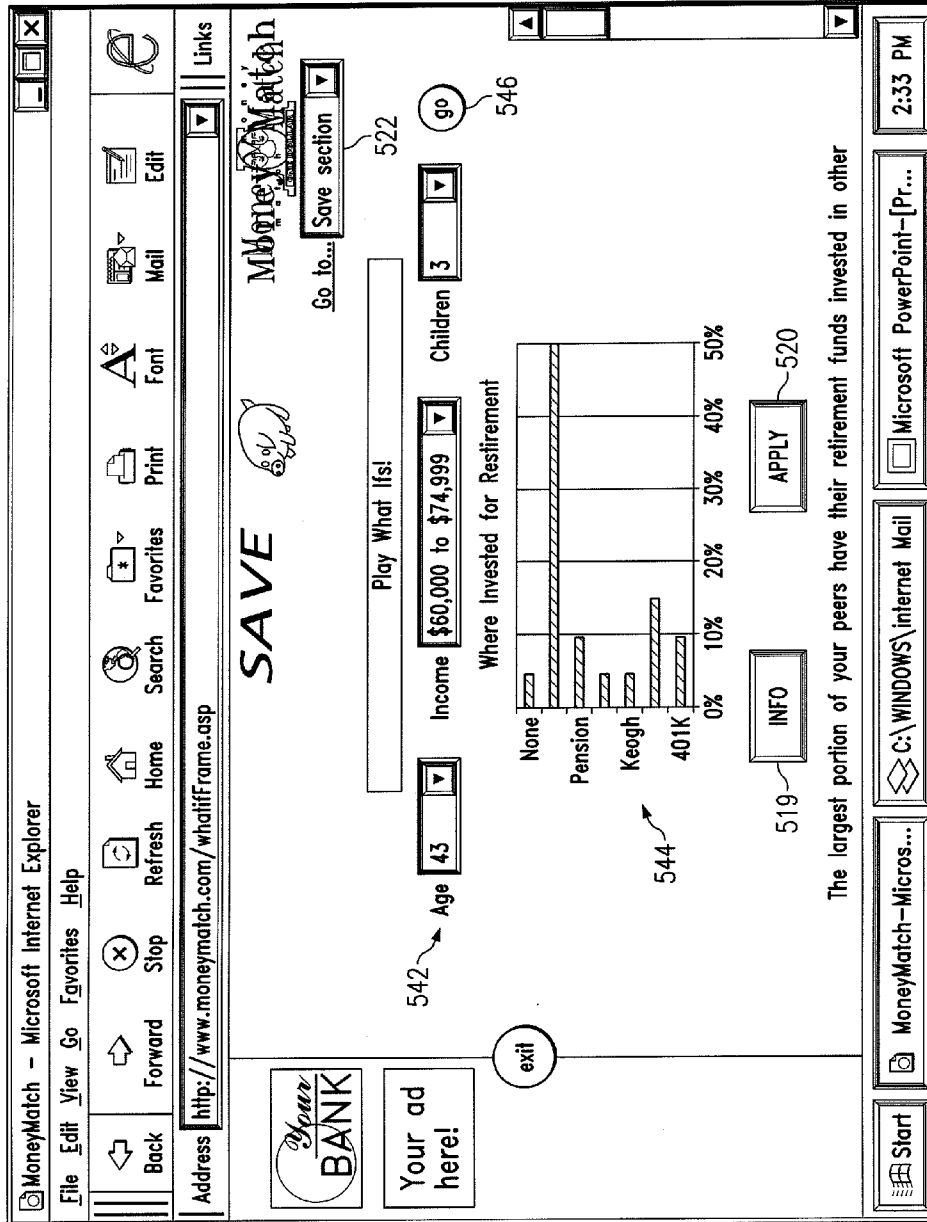

FIG. 4f

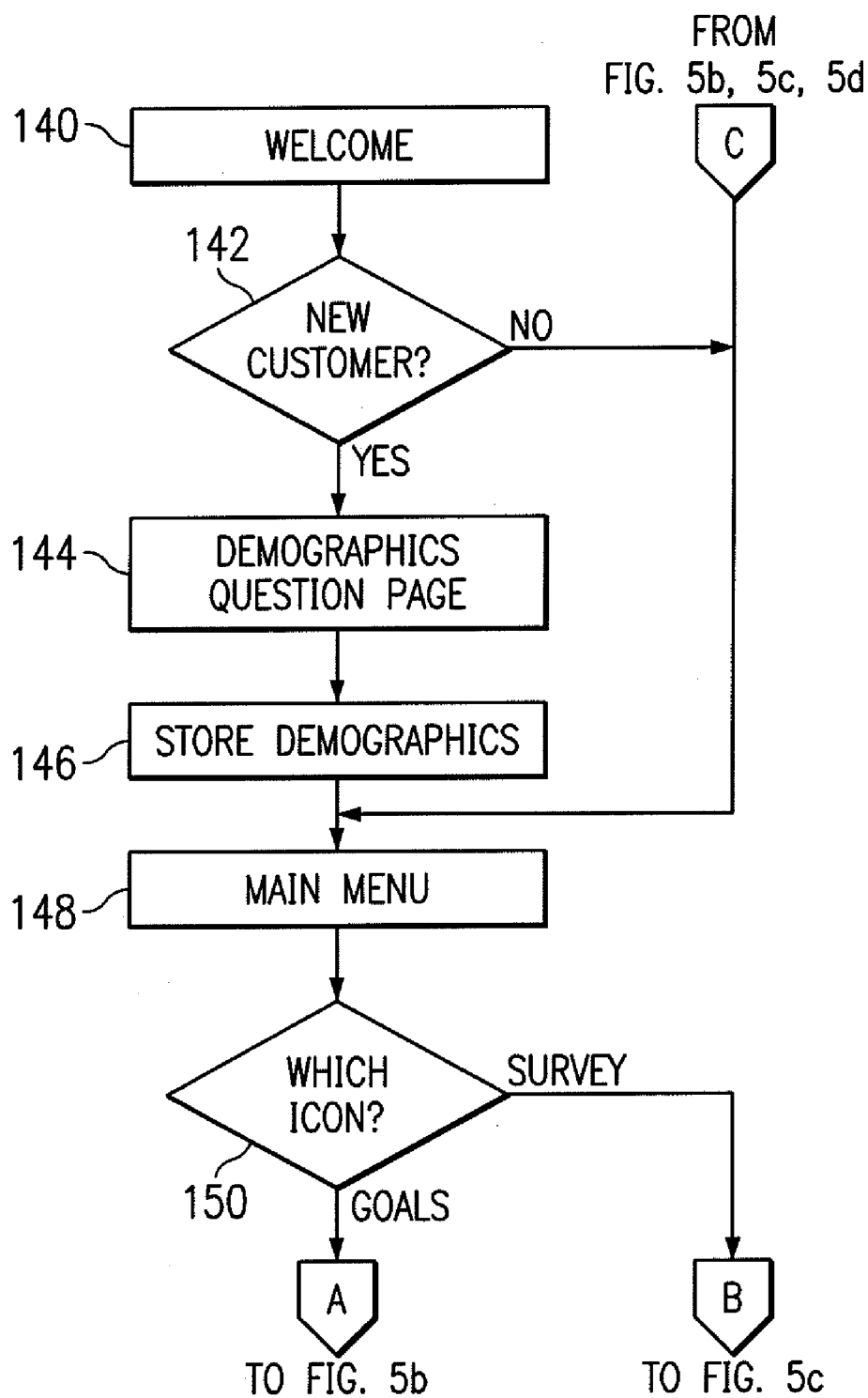

FIG. 5a

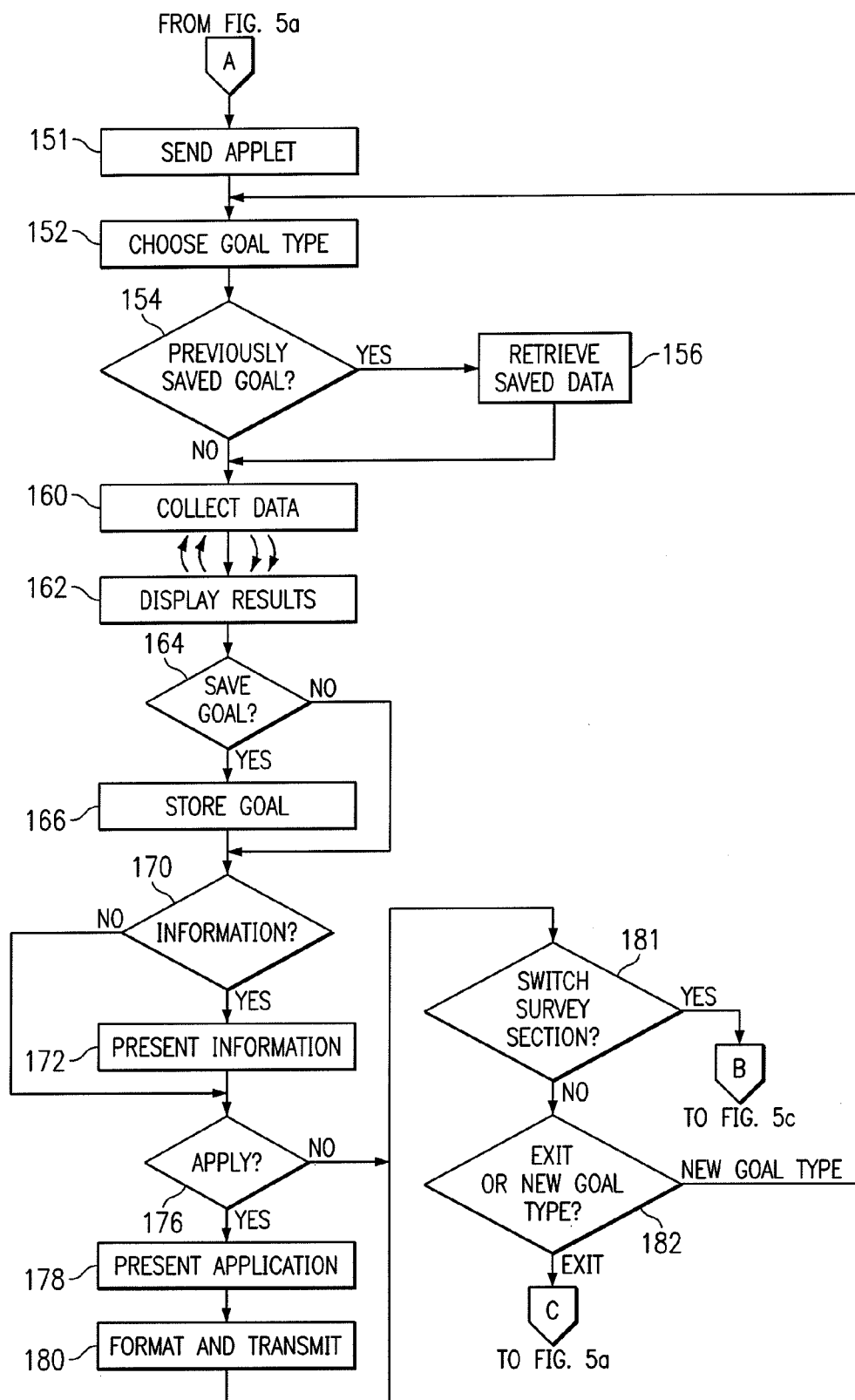

FIG. 5b

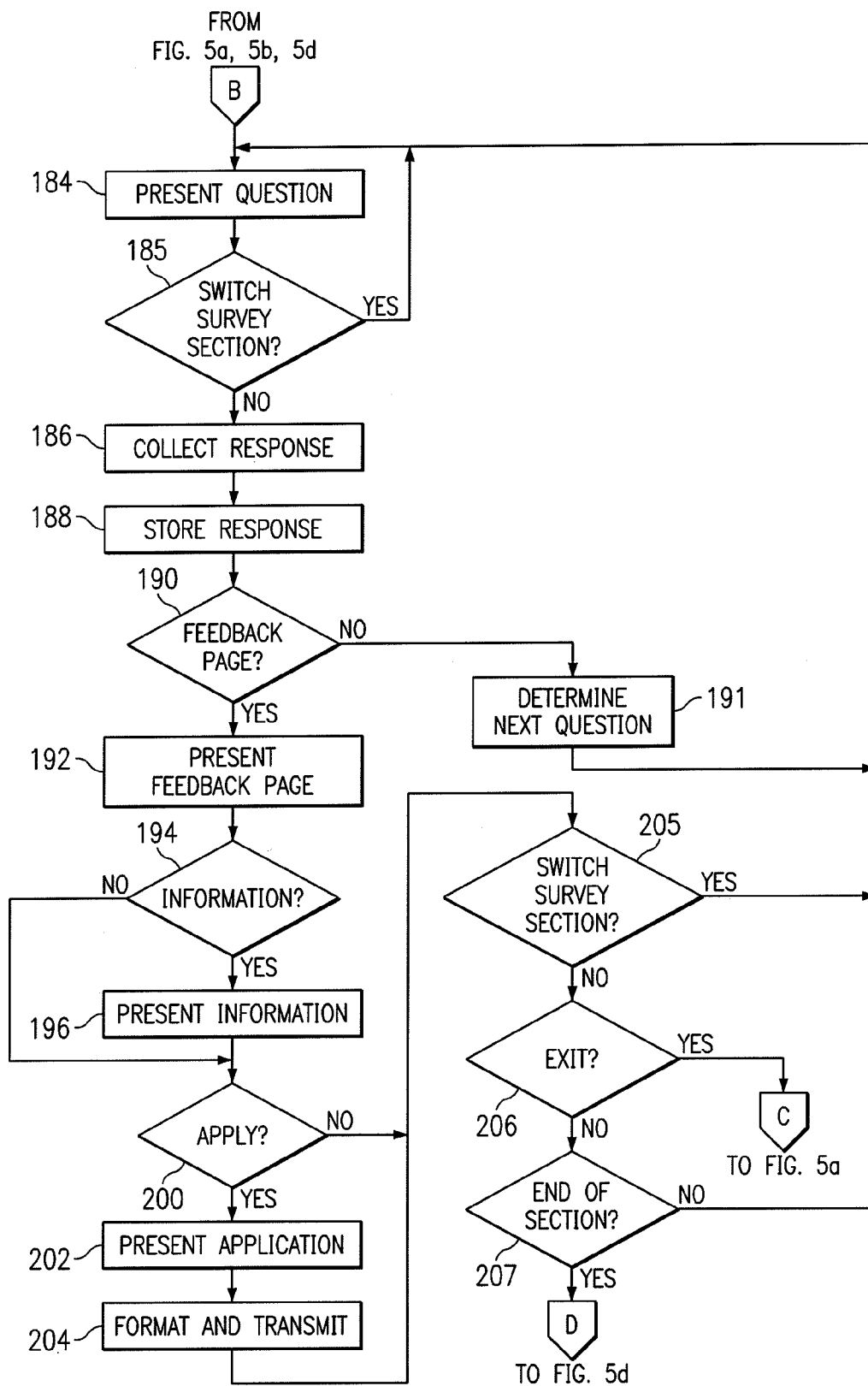

FIG. 5c

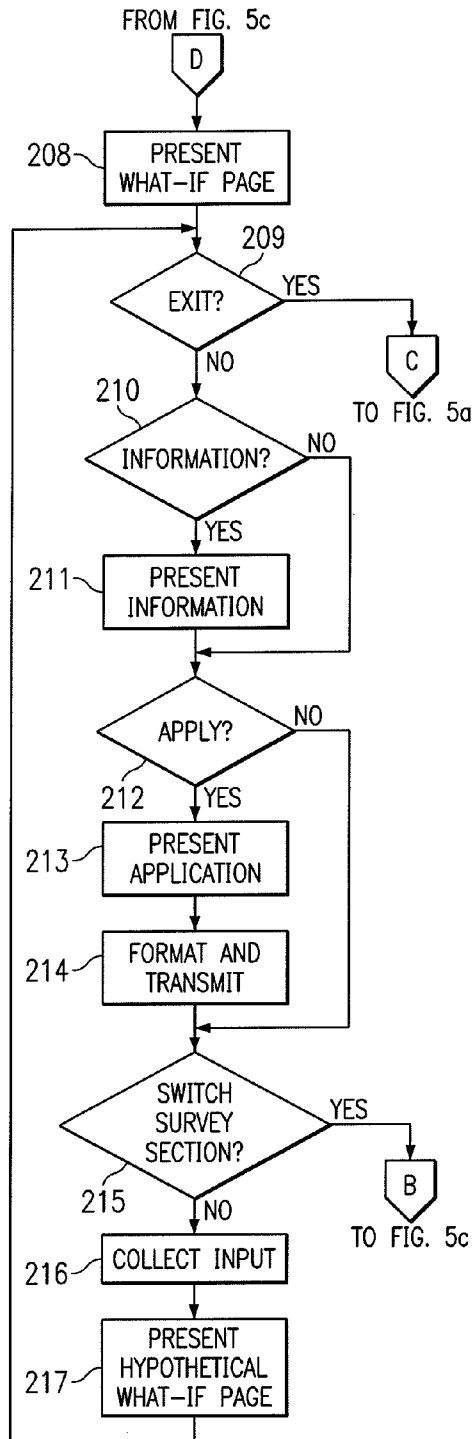

FIG. 5d

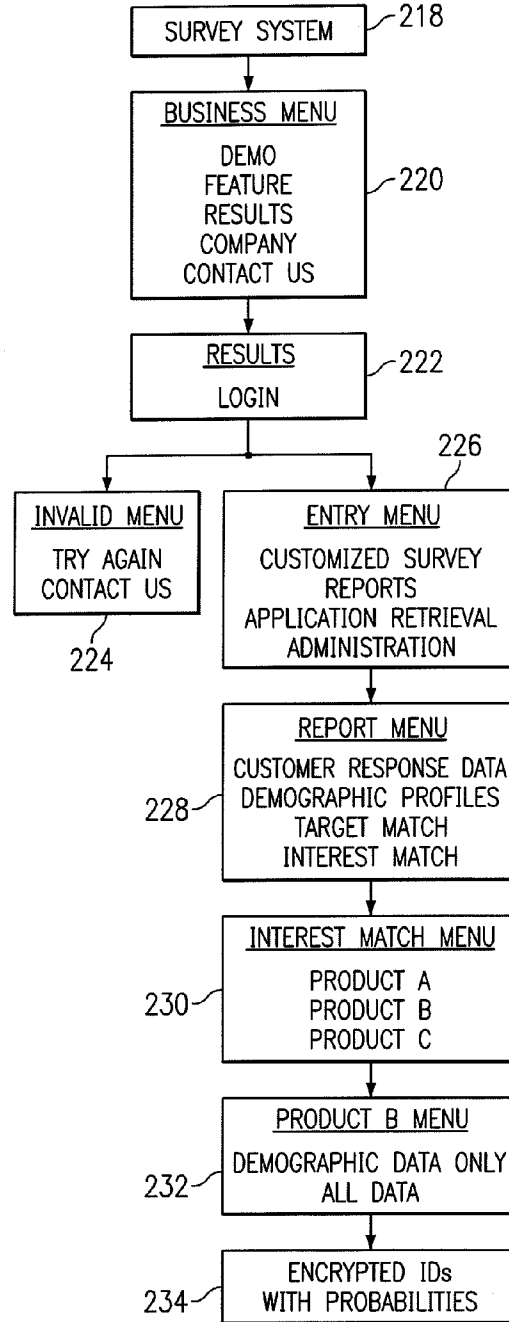
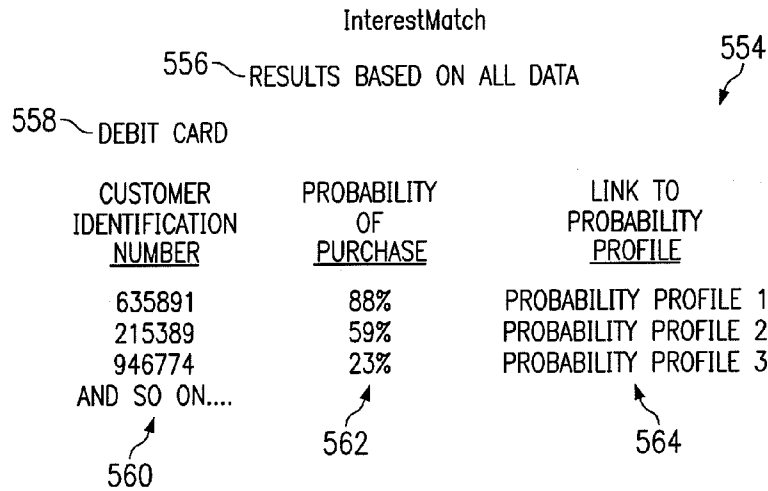

FIG. 6a



[NOTE: INDIVIDUALS WHO ANSWERED THEY ALREADY HAVE THIS TYPE
OF PRODUCT/SERVICE ARE NOT INCLUDED IN THE REPORT]

PROBABILITY PROFILES:

<u>PROFILE NUMBER</u>	<u>PROBABILITY</u>	<u>PROFILE DESCRIPTION</u>
1	88%	NUMBER OF CHILDREN <= 1 INCOME <= \$59,999 ENJOY TRACKING INVESTMENTS = VERY MUCH DREAM CAR = SPORTS CAR OR SPORT UTILITY VEHICLE
2	59%	GENDER = FEMALE EDUCATION = POST GRADUATE DEGREE VEHICLES = AMERICAN AND FOREIGN VEHICLES = LEASED CREDIT CARD BALANCE = PAY OFF EACH MONTH
3	23%	NEIGHBORHOOD = SUBURB OR RURAL CHILDREN => 3 INCOME SOURCE = PENSION VEHICLES = AMERICAN HOBBY SPENDING = \$250 TO \$500 PER MONTH

566

567

568

570

FIG. 6b

600

	THIS MONTH			THIS YEAR		
PRODUCT	INFO	APPLY	SUBMIT	INFO	APPLY	SUBMIT
CREDIT CARDS	4	1	0	10	5	2
LOANS	0	0	0	2	2	1
TYPE OF VEHICLES	2	3	0	7	7	1
LEASED VEHICLES	0	0	0	0	0	0
PURCHASED VEHICLES	0	0	0	0	0	0
VEHICLES	1	0	0	1	0	0
NO VEHICLES	0	0	0	0	0	0
SPENDING	1	1	0	4	1	0
RENT	0	0	0	0	0	0
MORTGAGE	0	0	0	1	0	1
USE OF INCOME	0	0	0	1	31	29
METHOD OF PAYMENT	1	1	0	1	3	1
CREDIT CARDS	0	0	0	0	0	0
DEBIT CARDS	0	0	0	0	0	0
CLUBS	0	0	0	0	0	0
HOBBY	0	0	0	0	0	0
CLOTHES SHOPPING	0	0	0	0	0	0
RETIREMENT PLANS	1	0	0	1	0	0
SAVINGS	4	4	0	4	4	0
APPROACH INVESTMENTS	0	0	0	0	0	0
LEVEL OF RISK	0	0	0	0	0	0
TRACK INVESTMENTS	0	0	0	0	0	0
SAVINGS	0	0	0	0	0	0
GOALS	2	1	0	3	2	1

FIG. 6c

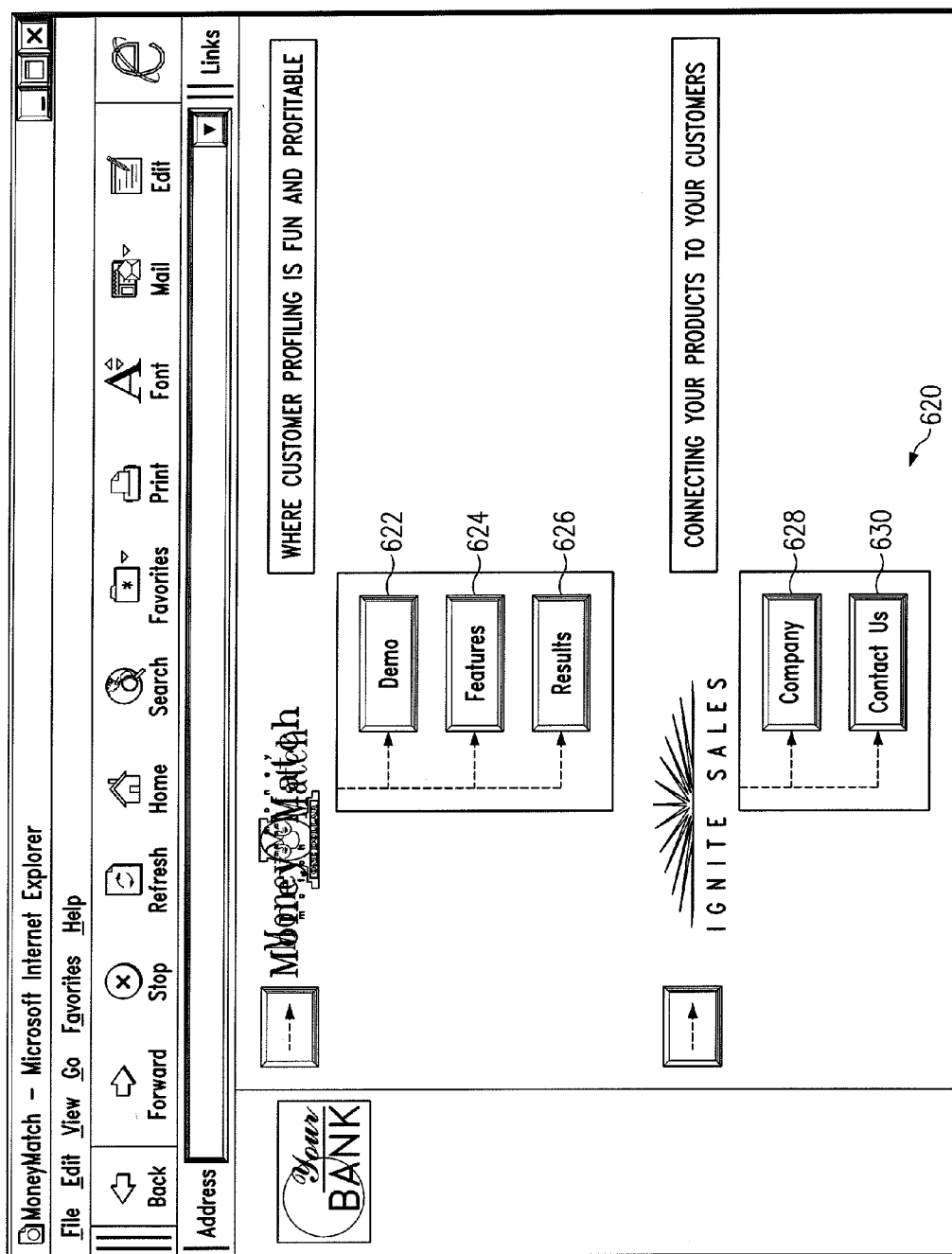

SYSTEM AND METHOD FOR PROFILING CUSTOMERS FOR TARGETED MARKETING

CROSS REFERENCE TO RELATED APPLICATIONS

[0001] This application is a divisional of U.S. application Ser. No. 09/966,845 filed Sep. 28, 2001.

TECHNICAL FIELD OF THE INVENTION

[0002] This invention relates generally to the field of data processing and more particularly to a system and method for profiling customers for targeted marketing.

BACKGROUND OF THE INVENTION

[0003] Businesses have a need to market their products and services to potential customers. Currently, some of them rely on non-targeted advertising systems such as mass mailings to a general geographic area. However, this approach lacks the ability to target specific potential customers for specific products or services.

[0004] Alternatively, some businesses purchase previously compiled statistical data. However, the data obtained by this method is limited in that the research is typically based on small samples of the population and is typically historical data. Thus, the data is generalized and does not give the businesses any information regarding the desires or needs of specific potential customers.

[0005] Still other businesses conduct surveys through telemarketing or other types of research companies. Although telemarketing may be used to sell products and services to willing customers, this approach requires businesses to contact all potential customers without any knowledge as to the likelihood that any particular one will purchase a specific product or service.

[0006] Therefore, a need has arisen for a new system and method for profiling customers for targeted marketing that overcomes the disadvantages and deficiencies of prior art systems and methods.

SUMMARY OF THE INVENTION

[0007] In accordance with the present invention, a system and method for profiling customers for targeted marketing is provided which substantially eliminates or reduces disadvantages and problems associated with prior systems and methods for marketing.

[0008] In accordance with one embodiment of the present invention, a method of compiling customer data using an on-line interaction between a customer and a survey system is provided that supplies the customer with questions, receives responses, and stores data associated with the responses. A relative situation display is then provided to the customer that graphically illustrates data associated with the customer's standing in a selected peer group. Later, the customer is provided with the opportunity to adjust his or her actual situation to a hypothetical situation. After receiving and processing the data associated with these adjustments, hypothetical situation information is displayed that graphically illustrates the standing of the customer within the selected hypothetical peer group such that the customer can see the effect of the adjustments.

[0009] An important technical advantage of the present invention is that a business may obtain information from customers that allows the business to target its marketing

efforts for specific products and services to specific customers who are more likely than the general population to purchase those products and services. One important aspect of the present invention is that the customer is encouraged to provide data to the customer survey system because the customer is provided with interesting and useful information in exchange for that data, such as relative and hypothetical situation information and information relating to setting and achieving goals.

BRIEF DESCRIPTION OF THE DRAWINGS

[0010] For a more complete understanding of the present invention, the objects and advantages thereof, reference is now made to the following descriptions taken in connection with the accompanying drawings in which like reference numbers indicate like features and wherein:

[0011] FIG. 1 is a block diagram of one embodiment of a targeted marketing system constructed according to the teachings of the present invention.

[0012] FIG. 2 is a block diagram that illustrates the routing and exchange of various types of data within one embodiment of a survey system constructed according to the teachings of the present invention.

[0013] FIG. 3 is a flowchart showing one embodiment of a process through which a potential or existing customer may access one embodiment of a survey system constructed according to the teachings of the present invention.

[0014] FIG. 4a is a diagram showing an embodiment of a survey system constructed according to the teachings of the present invention from the perspective of a potential or existing customer.

[0015] FIG. 4b is a screen shot depicting one embodiment of a main menu of a survey system constructed according to the teachings of the present invention.

[0016] FIG. 4c is a screen shot depicting an exemplary planner constructed according to the teachings of the present invention.

[0017] FIG. 4d is a screen shot depicting an exemplary survey question and possible answers constructed according to the teachings of the present invention.

[0018] FIG. 4e is a screen shot depicting an exemplary feedback page constructed according to the teachings of the present invention.

[0019] FIG. 4f is a screen shot depicting an exemplary hypothetical "what-if" page constructed according to the teachings of the present invention.

[0020] FIGS. 5a-d are flowcharts showing the progress of a session using an embodiment of the present invention.

[0021] FIG. 6a is a diagram showing the progress of a session using an embodiment of the present invention from the perspective of a business.

[0022] FIG. 6b is a screen shot showing an exemplary InterestMatch report constructed according to the teachings of the present invention.

[0023] FIG. 6c is a screen shot showing an exemplary TargetMatch report constructed according to the teachings of the present invention.

[0024] FIG. 6d is a screen shot depicting one embodiment of a business menu of a survey system constructed according to the teachings of the present invention.

DETAILED DESCRIPTION OF THE INVENTION

[0025] FIG. 1 is a block diagram of a targeted marketing system 10 which comprises a survey system 12, a business

system 14 and a customer system 16. Survey system 12, business system 14 and customer system 16 are coupled to one another and communicate through a network 18. Network 18 may comprise a plurality of communication lines 20.

[0026] In general, the system of the present invention allows a business to survey specific customers and to identify ones of such customers that might want to purchase particular products or services. This is accomplished by encouraging the customer to complete a series of demographic questions. The customer wants to do this because at the end of the process the customer receives feedback showing where he stands relative to his peers. The customer is also allowed to explore various “what-if” scenarios to see how his relative position changes when various elements of his demographic are altered. Accordingly, the customer receives valuable evaluative information as a result of the process and the business receives information that allows for highly-defined targeted marketing efforts. All of this may be accomplished in the convenient, non-intrusive environment of an on-line interaction.

[0027] Business system 14 may be used by a business to communicate to survey system 12 the business’ preferences regarding a survey for its existing or potential customers. These preferences may include survey questions and answers, as well as color schemes, logos, advertisements, and the like. Survey system 12 may then prepare a customized survey for that business’ existing or potential customers.

[0028] When a customer accesses the survey, survey system may request demographic information to characterize that customer. This information may include income level, number of children, education level, gender, age, or any other information. After the customer has been characterized using the information supplied by the customer, survey system 12 may present survey questions to the customer. Once the survey, or a specified portion of it, is completed by the customer, survey system 12 may then transmit graphical feedback reports to customer system 16 to show the customer how his or her responses compare to responses of other customers with the same or similar demographics.

[0029] Survey system 12 may also process the data associated with numerous demographics and survey responses in order to prepare customized reports for the business. Business system 14 may then retrieve from survey system 12 these customized reports, allowing the business to target its marketing efforts to specific potential customers who may be more likely to purchase specific products or services than other potential customers.

[0030] Communication lines 20 may be any type of communication link capable of supporting data transfer. In one embodiment, the communication lines 20 may comprise, alone or in combination, Integrated Services Digital Network (ISDN), Asymmetric Digital Subscriber Line (ADSL), T1 or T3 communication lines, hardwire lines, or telephone links. It will be understood that the communication lines 20 may comprise other suitable types of data communication links. Communication lines may also connect to a plurality of intermediate servers between network 18 and survey system 12, business system 14 and customer system 16.

[0031] In one embodiment, the network 18 may comprise dial access via a telephone link. In this embodiment, survey system 12, business system 14 and customer system 16 may be remote from each other and located anywhere in the world. In one embodiment, systems 12, 14 and 16 may connect and communicate with each other via modems and analog or

digital communication lines. Moreover, the network 18 may be any interconnection found on any computer network such as a local area network (LAN), a wide area network (WAN), the Internet, or any other communications and data exchange systems created by connecting two or more computers.

[0032] As shown in FIG. 1, survey system 12 comprises matching server 22 and matching database 24. Matching server 22 may comprise a dedicated computer, with one or more processors, one or more input devices, one or more output devices, and one or more communication devices.

[0033] Business system 14 comprises business server 26 and business database 28. Business server 26 comprises mapping table 30. Mapping table 30 may be a relational data structure that provides a correlation between an input and an output. Business system 14 may further comprise one or more firewalls 32. In one embodiment, firewall 32 may be located between network 18 and business server 26. Firewall 32 protects business system from both intentional and unintentional damage which could pass through network 18. Firewall 32 may comprise hardware such as a computer with security measures, e.g., a dial-back feature, or may comprise defensive coding software. In general, firewall 32 receives data from network 18, determines whether the data could be harmful and, if not, transmits the data to business system 14. In an alternative embodiment, one or more firewalls 32 may be placed between business server 26 and business database 28, between network 18 and matching server 22, between matching server 22 and matching database 24, or in any other suitable location.

[0034] Customer system 16 may be a personal computer that comprises a processor 34; one or more input devices, such as a keyboard 36 or a mouse 38; one or more output devices, such as a printer or display 40; and a communication device, such as a modem 42.

[0035] As will be described in more detail below, business system 14 communicates with survey system 12 through network 18. Business system 14 provides to survey system 12 a variety of information to customize the survey to be completed by a business’ existing or potential customers, such as questions and answers, color choices, logos, advertisements, banners, services and products, product information, application information, or the like.

[0036] After a business has provided the necessary information to survey system 12, an existing or potential customer using customer system 16 communicates with survey system 12 through network 18 and provides information that may be used by survey system 12 to create a demographic characterization of that customer. This information may include income level, number of children, education level, gender, age, or the like. The customer then provides to survey system 12 responses to the series of survey questions previously chosen by the business. Survey system 12 may then process the data associated with numerous customers’ demographics and survey responses in order to present product and service information to the customer while he or she is on-line and to prepare customized reports for the business. Business system 14 may then retrieve from survey system 12 through network 18 these customized reports, allowing the business to target its marketing efforts to specific potential customers who may be more likely to purchase specific products or services than other potential customers. Business system 14 may also retrieve from survey system 12 any applications received from customers requesting specific products or services.

[0037] FIG. 2 is a block diagram that illustrates the routing and exchange of various types of data within survey system 12. In general, survey system 12 prepares customized surveys based on data received from business system 14, characterizes customers based on demographic information, submits surveys to customers, stores responses to surveys, presents feedback to customers, presents product and service information to customers, receives applications from customers, and prepares reports for business system 14 to use for targeted marketing.

[0038] Survey system 12 may comprise a number of features designed to benefit customers in order to encourage them to complete the survey. For example, survey system 12 may provide to customer system 16 graphical reports that compare the customer's responses to the responses of other customers with the same demographics. Survey system 12 may also comprise a feature that allows a user of customer system 16 to retrieve information regarding a business' products or services and to apply for those products or services. The applications for the products or services may be stored by survey system 12 in matching database 24 for later retrieval by business system 14. Survey system 12 may also comprise a feature that allows a customer to partially complete the survey by storing data in matching database 24 regarding which survey question was last answered by the customer and on what date. When that customer later returns to complete more of the survey, survey system 12 may then present the subsequent question without requiring the customer to start again from the first question. In these situations in which the customer only partially completes the survey, survey system 12 may display a customized menu to show the user of customer system 16 what percentage of the survey he or she has completed and the date of the most recent visit. Survey system 12 may also comprise a feature that allows a customer to provide information regarding certain financial goals, such as retirement or education, and to graphically ascertain in real time what adjustments need to be made to meet those goals.

[0039] As shown in FIG. 2, survey system 12 comprises communication interface 44 and control unit 46. Communication interface 44 allows survey system 12 to communicate through network 18 with business system 14 and customer system 16. Control unit 46 comprises page generator 48, graphical report generator 49, survey creation/maintenance controller 50, and business report generator 51.

[0040] Page generator 48, graphical report generator 49, survey creation/maintenance controller 50, and business report generator 51 may all access matching database 24. Matching database 24 may comprise a plurality of tables containing useful data. These tables may include, among others, business identification table 52, customer identification table 54, customer navigation history table 56, customer response table 58, question and answer tables 60, survey flow table 61, banners/logos/advertisements/colors table 62, images table 64, product/service information table 65, application table 66, authorized entry identification table 68 and stored reports table 70. Customer response table 58 may comprise customer demographics 72 created by survey system 12 from information provided by customers, and application table 66 may comprise completed application table 74 with application information received from customers.

[0041] Page generator 48 may retrieve data from tables 52, 54, 56, 58, 60, 61, 62, 64, 65 and 66 in order to generate data sets which may be sent through communication interface 44 and network 18 to business system 14 or customer system 16.

For example, page generator 48 may receive an identification number from customer system 16, as described in more detail below in connection with FIG. 3. Page generator 48 may match this identification number with data in business identification table 52 and customer identification table 54 in order to allow page generator 48 to retrieve the corresponding data from tables 56, 58, 60, 61, 62, 64, 65, and 66 that is associated with that particular business and that particular customer. Using the retrieved data, page generator 48 may generate the data sets and display them at customer system 16. Page generator 48 may also generate data sets in a similar manner for communication with business system 14. The data sets generated by page generator 48 may be used either to communicate information produced by survey system 12 to customers or businesses or to prompt customers or businesses to communicate information to survey system 12.

[0042] Thus, page generator 48 does not generate the same data sets for all customers, but instead generates data sets that are customized both for the business and for the customer. For example, when a user of customer system 16 accesses survey system 12, page generator 48 may determine which business is associated with that customer. After establishing this, page generator 48 may retrieve information regarding that business' preferences for presenting a survey for that customer, such as colors, banners, logos, advertisements, questions and answers, products, services and applications. Thus, page generator 48 presents different data sets depending on which business is involved. In addition, page generator 48 may also retrieve information regarding the customer, such as how the customer responded to demographic questions and which survey questions the customer has already answered. Page generator 48 may use this information in addition to the business-related information to generate data sets within the survey, such as by customizing the survey menu to show the percentage completed by that customer and the previous date of entry.

[0043] Page generator 48 may also determine which question to present next to the customer based on the business identification number and the customer's response to the previous question. The business identification number is used by page generator 48 to access the set of questions associated with that business in matching database 24. Thus, each business may choose a different set of questions that may be customized to include questions related to any or all products and services the business offers while omitting questions related to any products or services that it does not offer. The customer's response to the previous question may be used by page generator 48 to omit questions chosen by the business for inclusion in the survey but made irrelevant by the customer's previous response. For example, if a customer responds to a question that he or she rents housing, page generator 48 could skip subsequent questions relating to mortgage payments because they would not apply to that customer.

[0044] Page generator 48 may also present advertisements for products and services during the survey. These advertisements may be chosen based on the customer's demographics, as well as the subject matter of the associated survey questions. In addition, the advertisements may be chosen based on the combination of the customer's demographics and his or her responses to the previous survey questions. Thus, the choice of advertisements may be updated as the customer responds to survey questions and survey system 12 can better determine to which advertisements that particular customer will respond favorably.

[0045] In order to determine which advertisement to display initially, survey system 12 may compare the customer's demographics to the attributes of each previously established "demographic" profile. Survey system 12 may then select the "demographic" profile with matching attributes. Survey system 12 may then select the product or service with the highest probability of purchase for that "demographic" profile. Finally, survey system 12 may select from matching database 24 advertisements and/or links for those products or services to display for the customer. As the customer responds to the survey questions, survey system 12 may update the choice of advertisement by repeating the above process for profiles based on all data as opposed to profiles based on demographic data only. Thus, with each response from a customer, survey system 12 may update the "all data" profile for that particular customer and choose a new advertisement from matching database 24 with a more reliable probability of purchase each time.

[0046] Graphical report generator 49 may use data processed by survey system 12 to generate graphical reports for users of customer system 16. These graphical reports show the customer how his or her survey responses compare to the survey responses of other customers with the same demographics. Thus, as with the data sets generated by page generator 48, these graphical reports are customized for each customer because the data presented will vary based on the particular customer's demographics. Graphical report generator 49 also comprises summary/what-if routine 76 which generates graphical summaries of the comparison data previously prepared by the graphical report generator 49. Summary/what-if routine 76 also generates graphical summaries of comparison data based on hypothetical adjustments made by a customer to his or her demographics, such as number of children, income level, or the like. The reports produced by graphical report generator 49 may be generated in real time and may be stored in matching database 24 in stored reports table 70.

[0047] Survey creation/maintenance controller 50 may retrieve data from and store data in matching database 24. Thus, the data retrieved by page generator 48 and graphical report generator 49 from tables 52, 54, 56, 58, 60, 61, 62, 64, 65 and 66 may be created and edited by survey creation/maintenance controller 50. According to one embodiment of the present invention, survey creation/maintenance controller 50 may be manipulated by a user of survey system 12 in order to establish customized surveys for businesses. In an alternative embodiment, a business may manipulate survey creation/maintenance controller 50 using business system 14 to create or edit its own survey.

[0048] Business report generator 51 may use data processed by survey system 12 to generate reports for users of business system 14. As described in more detail below in connection with FIGS. 6a-d, business report generator 51 may generate a variety of reports based on the data obtained through the demographics, survey responses, and planner information collected from customer systems 16.

[0049] Survey system 12 may further comprise an anonymity feature to ensure that the identity of a user of customer system 16 would only be available to the business. For example, a customer may be required to access business system 14 before being given access to survey system 12. While the customer is accessing business system 14, business system 14 may request a customer identification number, such as an account number or any other specially designated

personal identification number(s). Business system 14 may then validate and encrypt the customer identification number using mapping table 30, with the customer identification number as the input and the encrypted number as the output. This encrypted number may then be provided to survey system 12 to identify that particular customer.

[0050] Therefore, unless a customer provides information while applying for products or services, survey system 12 may never have access to the original customer identification number, making it impossible for survey system 12 to identify the actual customer by name, address, or any other means. This anonymity feature will encourage users of customer system 16 to provide the personal information to survey system 12 that is beneficial for targeted marketing. If the customer does apply for a product or service and provides identifying information to survey system 12, this information may be stored in completed application table 74 of matching database 24 with security features designed to prevent unauthorized access. In addition, this identifying information may be immediately deleted from matching database 24 after it is retrieved by business system 14. Finally, as another security feature, the data entered by the customer may be encrypted before being transmitted from customer system 16 to survey system 12. In accordance with this feature, the data may be encoded using a mathematical formula, for example, that makes the data unreadable without the survey system's 12 key to decode it.

[0051] Survey system 12 further comprises a set of graphical planners 80 with which users of customer system may set and see how to attain financial goals for various situations, such as retirement, education, vacation, or the like. These planners 80 are beneficial because they provide the user of customer system 16 the opportunity to easily see what adjustments, if any, the customer needs to make in order to meet his or her financial goals. This feature may be used as a reward for customers and may motivate them to access survey system 12 and provide responses to a survey. In addition, survey system 12 may store the data entered by a user of customer system 16 when setting these financial goals. Survey system 12 may then provide the data to the business via business system 14 to allow the business to help the customer attain those financial goals by marketing related products and services to that customer.

[0052] FIG. 3 is a flowchart showing one embodiment of a process through which a user of customer system 16 may access survey system 12. In this embodiment, a user of customer system 16 first accesses business system 14 through network 18, as shown in step 100. The method then proceeds to step 102 where business system 14 prompts the customer to enter a customer identification number. This customer identification number may comprise one or more identifying numbers or words, such as an account number, a name, a birth date, or the like. After the customer enters the identification number in step 104, business system 14 verifies that the identification number is valid, as shown in step 106. If the identification number is invalid, business system 14 notifies the customer and allows the customer to choose whether to enter a new number or contact the business, as shown in step 108. If the customer chooses to contact the business, business system 14 displays an e-mail page that prompts the customer to enter the necessary information to notify the business that the identification number is not being accepted, as shown in step 110. Otherwise, the customer is prompted to enter a new identification number in step 104.

[0053] Once the customer has entered a valid identification number, the method proceeds to step 112 where business system 14 presents an icon to allow the customer to access survey system 12. If the customer selects the icon, as shown in step 114, business system 14 encrypts the customer's identification number using mapping table 30, as shown in step 116. The method then proceeds to step 118 where business system 14 passes the encrypted customer identification number and the business' own identification number(s) to customer system 16 through network 18. Business system 14 then transfers the customer to survey system 12 in step 122. Finally, survey system 12 retrieves from customer system 16 the encrypted customer identification number and the business identification number(s) in step 124.

[0054] In an alternative embodiment, business system 14 may present an icon to allow the customer to access survey system 12 before business system 14 prompts the customer to enter a customer identification number. If the customer then selects the icon, business system 14 may prompt the customer to enter a customer identification number. The method may then continue as before with step 104 in FIG. 3.

[0055] FIG. 4a is a process flow diagram showing an embodiment of the present invention from the perspective of a user of customer system 16. Block 126 shows the customer beginning by accessing business system 14. Through a process such as the one described in connection with FIG. 3, the customer then accesses survey system in block 128, where survey system 12 displays a welcome message. If the customer has not accessed survey system 12 before, survey system 12 presents a demographics question page to the customer, as shown in block 130. This demographics question page prompts the customer to enter demographic information about himself or herself. This demographic information includes personal characteristics of the customer, such as income level, number of children, education level, age, gender, and the like. Survey system 12 may also present the demographics question page to customers who have accessed the survey system in the past if a certain period of time has passed, such as six months or one year, so that their demographic information can be updated. In addition, survey system 12 may prompt the customer upon each visit to update demographic information if any characteristics have changed since the previous visit.

[0056] In block 132, survey system 12 presents to the customer a main menu that allows the customer to choose which part of the survey to answer and also allows the customer to access the planners 80 to set financial goals. FIG. 4a shows two types of choices a customer could make from the main menu. If the customer wants to access the planners 80, he or she may choose the "goals" option. Survey system 12 may then present a goals menu, as shown in block 134. However, if the customer wants to access the survey, he or she may choose any one of the survey options from the main menu, such as the "spend" option. The customer may then be given the corresponding survey questions that were previously chosen by the business and stored in matching database 24, as shown in block 136. Within the survey section, the customer may receive feedback pages after answering each question or each few questions. Then survey system 12 may present a "what-if" page, as shown in block 138, after the customer has completed the survey section.

[0057] FIG. 4b is a screen shot depicting one embodiment of the main menu 500 presented by survey system 12 in block 132. This embodiment includes three survey options: borrow

502, spend 504, and save & invest 506. It will be understood that either fewer or more survey options may be included without departing from the scope of this invention. Planners 80 are accessed through the fourth option of goals 508. Main menu 500 may also be customized for each user of customer system 16 by displaying beneath the survey options 502, 504 and 506 a percentage-completed/date line 510 to inform the customer what percentage of that survey option he or she has already completed, as well as the date of the most recent visit.

[0058] Returning to FIG. 4a, if the customer chooses goals 508 in block 132, survey system 12 then presents a goals menu in block 134, along with a default planner 80. The goals menu may be presented in the form of a drop-down selection box that the user may select to access the goals menu. This goals menu may include any situation for which a customer might want to set goals. For example, this menu may include choices such as credit card, down payment, loan payoff, major purchase, retirement, tuition, vacation, wedding, and the like. It will be understood that other suitable choices relating to financial planning may be included in this menu without departing from the scope of this invention. After the customer chooses one of the options presented by the goals menu, the associated planner 80 is presented.

[0059] FIG. 4c is a screen shot depicting an exemplary planner 80, in particular a retirement planner 512. Retirement planner 512 comprises an input section 514, an output section 515, an information button 519, an apply button 520, a goals menu 521, a survey section selector 522, and a save goal button 523. Input section 514 allows a customer to input the necessary information relating to planning for retirement, such as current amount of savings, current age, retirement age, rate of interest, rate of inflation, monthly savings, monthly retirement income, and the like. Output section 515 shows the retirement savings increasing until the retirement age and, typically, decreasing afterwards. By adjusting the figures in input section 514, a customer can determine by simply looking at output section 515 what actions must be taken in order to reach his or her retirement goals. Planners 80 may comprise Java applets that are sent to customer system 16 through network 18 and which allow planners 80 to make real-time adjustments to output when the customer changes the input. In this way, the customer avoids the delay caused by requiring customer system 16 to send each change in input to survey system 12 through network 18 and survey system 12 to send the corresponding output back to customer system 16 through network 18. As an alternative to Java applets, this may be accomplished with any other minimal footprint application.

[0060] Thus, there is no need for the customer to submit one set of changes to the input information at a time and wait for the corresponding output. This makes possible features such as sliders 516 and arrows 517. Using sliders 516 and arrows 517, the customer may make continuous adjustments back and forth while viewing corresponding changes in the output section 515 in real time. For example, as the customer moves the slider 516 associated with retirement age to the right or left, the graph shown in the output section 515 expands or contracts to show the corresponding increase or decrease in savings before and after retirement. Arrows 517 may be used in the same manner to adjust the input information and thereby change the output section 515. Data cells 518 may also be used to adjust the input information, but data cells 518

allow the customer to input one specific number at a time, as opposed to the continuous changes possible with sliders **516** and arrows **517**.

[0061] Information button **519** allows the customer to access information about products and/or services offered by the business relating to the specific financial goal the customer has chosen. Apply button **520** presents an application that allows the customer to apply for those products and/or services. Survey system **12** may automatically prepare and transmit an e-mail message to the business to indicate that such an application has been received and stored in completed application table of matching database **24** for retrieval by business system **14**. According to one embodiment, information button **519** may comprise adjacent text to inform the customer what type of information may be accessed by clicking on information button **519**, and apply button **520** may also comprise adjacent text to inform the customer what type of product or service is available through the associated application. Survey system **12** may also store in matching database **24** the customer's identification number, as well as data relating to whether the customer chose information button **519** or apply button **520** and whether the customer submitted an application. This data may be used by business report generator **51** to generate reports for business system **14**, as described in more detail below in connection with FIG. **6c**.

[0062] As described above in connection with block **132** of FIG. **4a**, the goals menu **521** may be presented in the form of a drop-down selection box. This goals menu **521** may include any situation for which a customer might want to set goals. At any time while the customer is using retirement planner **512** or any other planner **80** to set financial goals, the customer may select another option from the goals menu **521**. Survey system **12** will then present the appropriate planner **80**. In addition, at any time while using the retirement planner **512** or any other planner **80**, the customer may choose to switch to another survey section through the survey section selector **522**, which may also be presented in the form of a drop-down selection box. For example, the customer may select "spend" from the survey section selector **522**, and survey system **12** will then present the appropriate question from the spend section of the survey.

[0063] Save goal button **523** allows the customer to save the data entered into input section **514** for later retrieval. Survey system **12** may then provide the data to the business via business system **14** to allow the business to target marketing efforts for products and/or services related to the goals in which the customer showed an interest.

[0064] If, instead of choosing goals **508** from the main menu **500**, a customer chooses one of the survey options, such as spend **504**, the customer is then given the corresponding survey questions that were previously chosen by the business and stored in matching database **24**, as shown in block **136** of FIG. **4a**. The possible answers to each question may also be chosen by the business and stored in matching database **24**, and they may be presented with both text and graphics. For example, FIG. **4d** is a screen shot depicting an exemplary question **524** and possible textual and graphical answers **525** from a spend **504** survey section. This screen also includes the survey section selector **522** described above in connection with FIG. **4c** to allow the customer to switch to another survey section at any time. Also shown in FIG. **4d** are a back button **526** and a next button **528**. If the customer decides that he or she wants to move backward to the previous screen, the customer may select the back button **526**. Alternatively, the cus-

tomers may select the next button **528** after choosing a response to a particular question. Selecting the next button **528** allows the customer to go forward to the next screen, which could be either another question or a feedback page.

[0065] FIG. **4e** is a screen shot depicting an exemplary feedback page. A feedback page allows a customer to see after each question or after every few questions how his or her responses compare with other customers sharing the same or similar demographics. This feature may be used as another reward for customers to motivate them to respond to the survey. The feedback page pictured in

[0066] FIG. **4e** comprises one or more charts **530** and one or more comparison statements **532**. Chart **530** could be a pie chart, a bar chart, a percentile chart, or the like. Chart **530** shows the customer how all other customers with the same or similar demographics have responded to the previous questions. Comparison statement **532** is a statement informing the customer of how the greatest portion of other customers with the same or similar demographics responded. On the feedback page, the customer may click on chart **530** or comparison statement **532** and survey system **12** will present a tally and percentages for each possible answer. Data represented in chart **530** and comparison statement **532** may be updated at regular intervals, such as once each hour or once each day. Alternatively, the data may be updated with every response so that each customer's responses are included in the data presented to that customer in the feedback page. Thus, the information presented in the feedback page may change at specified times to reflect new data received from users of customer system **16**.

[0067] The feedback page also includes the survey section selector **522** described above in connection with FIG. **4c** to allow the customer to switch to another survey section at any time. In addition, each feedback page may also comprise information button **519** and apply button **520**. Information button **519** allows the customer to access information about products and/or services offered by the business relating to the material presented in the feedback page.

[0068] Apply button **520** allows the customer to apply for those products and/or services. This feature is beneficial to both the customer and the business. The customer has the convenience of applying for a product or service by simply clicking the apply button **520** and providing the appropriate information, while the business has the marketing advantage provided by the availability of this application to the customer in conjunction with the material presented in the feedback page. For example, a customer may learn from a feedback page that his or her peers generally have three credit cards, while he or she has only one. As soon as this information is presented, the customer has the option of clicking on the apply button **520** and applying for another credit card. Thus, this is one form of targeted marketing provided by the present invention. If a customer applies for a product or service in this manner, survey system **12** may also automatically prepare and transmit an e-mail message to the business to indicate that an application has been received and stored in matching database **24** for retrieval by business system **14**.

[0069] According to one embodiment, information button **519** may comprise adjacent text to inform the customer what type of information may be accessed by clicking on information button **519**, and apply button **520** may also comprise adjacent text to inform the customer what type of product or service is available through the associated application. Survey system **12** may also store in matching database **24** the

customer's identification number, as well as data relating to whether the customer chose information button **519** or apply button **520** and whether the customer submitted an application. This data may be used by business report generator **51** to generate reports for business system **14**, as described in more detail below in connection with FIG. **6c**.

[0070] The feedback page also comprises a next button **538** to allow the customer to continue to the next screen and an exit button **540** to allow the customer to return to the main menu **500**, as shown in FIG. **4b** and in block **132** of FIG. **4a**. If the customer chooses the next button **538**, the customer will either continue to another question, such as the one shown in FIG. **4d**, or will continue to a "what-if" page if the survey section has been completed.

[0071] After the customer has completed any one section of the survey, such as borrow **502**, spend **504**, or save & invest **506**, survey system **12** presents a "what-if" page, as shown in block **138** of FIG. **4a**. The "what-if" page displays the information previously communicated to the customer in all the feedback pages, such as the one shown in FIG. **4e**, that are associated with that particular survey section. Thus, previously displayed charts **530** and comparison statements **532** are redisplayed for the customer to review. The "what-if" page also displays information that relates to topics not presented to the customer during the survey. These topics may not have been presented during the survey because the customer's response to a question made the topic irrelevant for that customer. The "what-if" page also allows the customer to make adjustments by changing his or her demographic parameters such as income level, number of children, and the like. Then survey system **12** displays the comparison information for the customer's hypothetical demographic. This allows the customer to see how his or her situation compares with others who have a demographic the customer wonders about or expects or hopes to have in the future. On the "what-if" page, the customer may also click on any one of the charts **530** or comparison statements **532** and survey system **12** will present a tally and percentages for each possible answer.

[0072] FIG. **4f** is a screen shot depicting an exemplary "what-if" page. The "what-if" page may comprise a demographic line **542** and a feedback section **544**. Demographic line **542** may be used by the customer to access the comparison data associated with the hypothetical demographic in which he or she is interested. This comparison data may then be displayed in feedback section **544**. Initially, demographic line **542** may be preset to the customer's actual demographics, and feedback section **544** may display the associated comparison data. After making adjustments to the parameters in demographic line **542**, the customer may click on the go button **546**. Survey system **12** may then retrieve the appropriate data from matching database **24** and display that data in feedback section **544**. The customer may continue to make adjustments and view the comparison data as often as he or she wishes. Feedback section **544** may comprise multiple charts **530** and comparison statements **532** that may be accessed through scrolling. The "what-if" page also includes the survey section selector **522** described above in connection with FIG. **4c** to allow the customer to switch to another survey section at any time.

[0073] In addition, each "what-if" page may also comprise information button **519** and apply button **520**. Information button **519** allows the customer to access information about products and/or services offered by the business. Apply button **520** allows the customer to apply for those products

and/or services. Information button **519** may comprise adjacent text to inform the customer what type of information may be accessed by clicking on information button **519**, and apply button **520** may also comprise adjacent text to inform the customer what type of product or service is available through the associated application. Survey system **12** may also store in matching database **24** the customer's identification number, as well as data relating to whether the customer chose information button **519** or apply button **520** and whether the customer submitted an application. This data may be used by business report generator **51** to generate reports for business system **14**, as described in more detail below in connection with FIG. **6c**.

[0074] FIGS. **5a-d** are flowcharts showing one embodiment of the present invention. At step **140** of FIG. **5a**, survey system **12** presents a welcome display to the user of customer system **16**. Next survey system **12** determines whether the customer has entered demographic information previously or whether a certain amount of time has passed since the customer entered demographic information, as shown in step **142**. If the customer is new or enough time has passed since the customer entered demographic information, survey system **12** then presents the demographics question page to the customer in step **144**. Alternatively, the customer may choose to have the demographics question page presented if any characteristics have changed since the previous visit. The demographics question page prompts the customer to enter information relating to the customer's income level, age, gender, and the like. After the information has been entered by the customer, survey system **12** stores the demographic information in matching database **24**, as shown in step **146**. If the customer was not required to enter demographic information or after the demographic information has been stored, survey system **12** next presents to the customer the main menu **500** in step **148**.

[0075] The customer then selects an option from the main menu **500**, and survey system **12** responds in one of two ways based on which icon the customer selects, as shown in step **150**. The customer may select an icon for either goals **508** or one of the survey options **502**, **504** or **506**.

[0076] As shown in FIGS. **5a** and **5b**, if the customer selects goals **508** in step **150**, survey system **12** presents a default planner **80** by sending an applet created using Java or any other suitable applet technology to customer system **16**, as shown in step **151**. Survey system **12** also presents a goals menu **521** in step **152** that allows the customer to access a planner **80** other than the one originally presented by choosing a new goal type. If the customer selects a new goal type, survey system **12** searches matching database **24** to determine whether or not the customer has previously saved input information for that goal type, as shown in step **154**. If the customer has saved input information, survey system **12** retrieves the saved data in step **156**. This saved data will be automatically entered into the appropriate fields of the input section **514** of the planner **80**. If the customer has not saved input information for that goal type, default input information is entered into the input section **514** of the planner **80**. At this point, the customer may enter new input information or change saved input information, as shown in step **160**, in order to adjust the output section **515**, as shown in step **162**, until the results are satisfactory to the customer. As the customer changes the input information, the results in output section **515** are adjusted dynamically in real time. The customer may change the input information to see in real time the

corresponding output as often as desired, as indicated in steps **160** and **162**. Once the customer has finished making adjustments to the input information, the customer may choose an option that will save the input information for future use, as shown in step **164**. If the customer chooses this option, survey system **12** will save the data entered into input section **514** in matching database **24** in step **166**. Survey system **12** may then provide the data to the business to allow the business to help the customer attain those financial goals by marketing related products and services to that customer.

[0077] While the customer is using the planner **80**, he or she may also select the information button **519**, as shown in step **170**, or the apply button **520**, as shown in step **176**. If the customer selects the information button **519**, survey system **12** presents the related information about the business' products and/or services, as shown in step **172**. On the other hand, if the customer selects the apply button **520**, survey system **12** presents the related application for the business' products and/or services in step **178**. After the customer has entered the requested information, survey system **12** formats the data and transmits it to the completed application table **74** of matching database **24** in step **180** for storage and later retrieval by the business. Survey system **12** may automatically prepare and transmit an e-mail message to the business to indicate that such an application has been received. Survey system **12** may also store in matching database **24** the customer's identification number, as well as data relating to whether the customer chose information button **519** or apply button **520** and whether the customer submitted an application. This data may be used by business report generator **51** to generate reports for business system **14**.

[0078] While using the planner **80**, the customer may also choose the survey section selector **522**, as shown in step **181**. If the customer chooses to switch to a survey section, survey system **12** will present the appropriate question as shown at step **184** in FIG. **5c**.

[0079] The customer may also decide to exit the planners **80** or to select a new goal type, as shown in step **182**. If the customer decides to exit the planners **80**, he or she will be returned to the main menu **500**, at step **148** in FIG. **5a**. If the customer decides to select a new goal type, survey system **12** returns to step **152** to allow the customer to make the new selection.

[0080] Returning to the customer's choice of options in the main menu **500**, as shown in step **148** of FIG. **5a**, the customer may select an icon related to one of the survey options, **502**, **504** or **506**. In this situation, survey system **12** presents a question from the corresponding survey section to the customer in step **184**, as shown in FIG. **5c**. While viewing the question, the customer may also choose the survey section selector **522**, as shown in step **185**. If the customer chooses to switch to another survey section, survey system **12** will present the appropriate question as shown at step **184** in FIG. **5c**. However, if the customer chooses a response to the presented question in step **186**, survey system **12** stores the response in matching database **24**, as shown in step **188**. Survey system **12** also stores data to indicate that the customer has answered this particular question. Survey system **12** may use this data to customize the main menu **500** with a percentage-completed/date line **510** and to allow the customer to return to the following question when returning to the survey after completing only part of it. After storing the response and related data, survey system **12** determines whether or not there is a feedback page to be presented at this

point in the survey in step **190**. If not, survey system **12** determines which question to present next based on the business identification number and the customer's previous response, as shown in step **191**. The method then proceeds to step **184** where survey system **12** presents the next appropriate question. However, if at step **190** it is determined that there is a feedback page to be presented, survey system **12** presents the appropriate feedback page with the comparison data compiled from the responses of customers with the same or similar demographics as the current customer, as shown in step **192**. Survey system will also present a tally and percentages for each possible answer if the customer clicks on chart **530** or comparison statement **532**.

[0081] While the customer is viewing the feedback page, he or she may also select the information button **519**, as shown in step **194**, or the apply button **520**, as shown in step **200**. If the customer selects the information button **519**, survey system **12** presents the related information about the business' products and/or services, as shown in step **196**. On the other hand, if the customer selects the apply button **520**, survey system **12** presents the related application for the business' products and/or services in step **202**. After the customer has entered the requested information, survey system **12** formats the data and transmits it to the completed application table **74** of matching database **24** in step **204** for storage and later retrieval by the business. Survey system **12** may automatically prepare and transmit an e-mail message to the business to indicate that such an application has been received. Survey system **12** may also store in matching database **24** the customer's identification number, as well as data relating to whether the customer chose information button **519** or apply button **520** and whether the customer submitted an application. This data may be used by business report generator **51** to generate reports for business system **14**.

[0082] While viewing the feedback page, the customer may also choose the survey section selector **522**, as shown in step **205**. If the customer chooses to switch to another survey section, survey system **12** will present the appropriate question as shown at step **184**.

[0083] Also while viewing the feedback page, the customer may select the exit button **540**, as shown in step **206**. If the exit button **540** is selected, the customer is returned to the main menu **500** in step **148** of FIG. **5a**. Otherwise, survey system **12** determines whether the survey section has been completed, as shown in step **207**. If the survey section has not been completed and the customer selects the next button **538**, survey system **12** presents the next question in step **184**.

[0084] However, if the survey section has been completed, survey system **12** displays a "what-if" page in step **208** of FIG. **5d**. The "what-if" page displays the information previously communicated to the customer in all the feedback pages that are associated with that particular survey section. Thus, previously displayed charts **530** and comparison statements **532** are redisplayed for the customer to review. In addition, charts **530** and comparison statements **532** are generated and displayed that relate to topics not presented to the customer during the survey. For example, if during the survey the customer responded to a question that he or she rents housing, questions regarding mortgage payments would not have been presented to that customer. However, the "what-if" page allows the customer to see the charts **530** and comparison statements **532** that would have been presented in the feedback pages associated with the mortgage-related questions. Survey system **12** will also display a tally and percentages for

each possible answer if the customer clicks on one of the charts **530** or comparison statements **532**.

[0085] While viewing the “what-if” page, the customer may choose to exit the page and return to the main menu **500** in step **209**. In this case, survey system **12** will return to step **148** in FIG. **5a**. If the customer does not choose to return to the main menu **500**, survey system **12** continues to display the “what-if” page with the demographic of the customer or, if adjustments are made by the customer as described below, with the hypothetical demographic.

[0086] While the customer is viewing the “what-if” page, he or she may also select the information button **519**, as shown in step **210**, or the apply button **520**, as shown in step **212**. If the customer selects the information button **519**, survey system **12** presents the related information about the business’ products and/or services, as shown in step **211**. On the other hand, if the customer selects the apply button **520**, survey system **12** presents the related application for the business’ products and/or services in step **213**. After the customer has entered the requested information, survey system **12** formats the data and transmits it to the completed application table **74** of matching database **24** in step **214** for storage and later retrieval by the business. Survey system **12** may automatically prepare and transmit an e-mail message to the business to indicate that such an application has been received. Survey system **12** may also store in matching database **24** the customer’s identification number, as well as data relating to whether the customer chose information button **519** or apply button **520** and whether the customer submitted an application. This data may be used by business report generator **51** to generate reports for business system **14**.

[0087] While viewing the “what-if” page, the customer may also choose the survey section selector **522**, as shown in step **215**. If the customer chooses to switch to another survey section, survey system **12** will present the appropriate question as shown at step **184** of FIG. **5c**.

[0088] The “what-if” page also allows the customer to make adjustments by making changes to his or her income level, number of children, education level, or the like, as shown in step **216**. Then survey system **12** displays the charts **530** and comparison statements **532** for the customer’s hypothetical demographic, as shown in step **217**. This allows the customer to see how his or her responses compare with others who have a demographic the customer expects or hopes to have in the future.

[0089] FIG. **6a** is a diagram showing an embodiment of the present invention from the perspective of a user of business system **14**, such as a business representative. Block **218** shows the business representative beginning by accessing survey system **12**. In block **220**, survey system presents to the business representative a business menu that allows the business representative to choose from several different options. This embodiment includes five options: demonstration, features, results, company, and contact us.

[0090] FIG. **6a** shows one path a business representative might take through the various menus offered by survey system **12**. Other possible paths will be described below. If the business representative selects the “results” option from the business menu, he or she will be presented with a login screen, as shown in block **222**. At the login screen, the business representative will be prompted by survey system **12** to supply identifying information, such as a business identification number, password, or the like. Survey system **12** then compares this information with the data stored in authorized

entry identification table **68** of matching database **24** to determine whether or not the user of business system **14** should be granted access to the information stored in and the reports generated by survey system **12**. If the business representative enters invalid identifying information, as shown in block **224**, survey system **12** provides an invalid menu that gives the business representative the option of resubmitting new identifying information or contacting the survey management company. If the business representative chooses to contact the survey management company, survey system **12** displays an e-mail page that prompts the business representative to enter the necessary information to notify the survey management company that the identifying information is not being accepted. Otherwise, the business representative is prompted to enter new identifying information in block **222**.

[0091] Once the identifying information has been validated, survey system **12** provides an entry menu, as shown in block **226**. At this screen, the business representative may choose to access the customized survey for his or her business, to access the reports prepared by survey system **12**, to retrieve the applications submitted by users of customer system **16**, or to perform administrative functions such as granting or removing authorized entry status to users of business system **14**. If the business representative chooses to access the reports, survey system **12** presents a report menu, as shown in block **228**. This report menu may comprise options such as customer response data, demographic profiles, TargetMatch, and

[0092] InterestMatch. It will be understood that the report menu may comprise other suitable options without departing from the scope of this invention. Choosing InterestMatch allows the business representative to access the reports that show how likely users of customer system **16** are to respond to marketing efforts for a particular product or service. For example, if the business representative selects InterestMatch, survey system **12** presents an InterestMatch menu, as shown in block **230**. This InterestMatch menu may list any or all of the business’ products and services.

[0093] Next the business representative chooses an analysis report for a specific product or service, such as Product B. As shown in block **232**, this will cause survey system to present yet another menu, allowing the business representative to choose between such options as “demographic data only” or “all data.” These options allow the business representative to choose what types of data to use as a basis for the reports. Choosing “demographic data only” will cause business report generator **51** to generate a report based only on the customers’ demographic data. Choosing “all data” will cause business report generator **51** to generate a report based on demographic data, psychographic data, and all other data. Psychographic data includes behavioral characteristics of each customer. This data is obtained from the customers’ responses to the survey questions relating to behavior or lifestyle. For example, reports generated from demographic data only could be based on each customer’s income level. However, reports generated from all data could also be based on each customer’s response to a question about how much money he or she would give away after unexpectedly receiving a large amount of money. Thus, these reports would be based not only on the factual demographic information provided by the customer, but also on less tangible behavioral factors that can be measured through his or her survey responses. It will be understood that other suitable options may be presented by

survey system **12** on which to base reports without departing from the scope of this invention.

[0094] Once the business representative decides on this option, survey system **12** displays the analysis of the data associated with the pre-selected product or service. This analysis may include probabilities that were determined by using a commercially available statistical processing program, such as one provided by Statistical Product & Service Solutions. According to one embodiment of the present invention, input data for the statistical processing program may be retrieved by survey system **12** from matching database **24** and may comprise the business identification number, the specific product or service (dependent variable), customer identification numbers, customer demographics (attributes), and customer responses (attributes). The statistical processing program may then segment the data and predict probabilities of purchase. This may be accomplished by detecting the influence of attributes on the dependent variable, modeling continuous and non-continuous data and missing data, detecting statistically significant differences among groups of customers, merging non-significant groups of data, and creating decision rules. The output data from the statistical processing program may comprise profile numbers, profile rules, profile attributes, and profile probabilities. At this point, survey system **12** may extract the customer identification numbers from matching database **24** that match the profile attributes in the profile rules. Survey system **12** may then remove the customer identification numbers of those customers who indicated they already have the product or are using the service. Business report generator **51** may then generate a report for each profile showing the remaining customer identification numbers, the profile number, the profile probabilities, and the profile attributes. Returning to our example using Product B, survey system **12** may then present the report for Product B by listing the encrypted identification numbers of users of customer system **16** along with the probabilities that the customers with those identification numbers will purchase Product B. This is shown in block **234**.

[0095] FIG. **6b** is a screen shot showing an exemplary report **554** for a business representative generated by business report generator **51**. This example includes a basis statement **556** that notifies the business representative which data was used to prepare the report **554**. The report **554** may also include a product/service identifier **558**. Columns in the report **554** may include customer identification number **560**, probability of purchase **562**, and link to probability profile **564**. FIG. **6b** also shows a probability profile **566** that might be displayed if a business representative selects a particular link in the link-to-probability-profile column **564**. The information displayed in probability profile **566** would show the business representative which attributes in the profile were shared by users of customer system **16** that have the associated probability of purchase. This probability profile **566** may comprise three columns, such as profile number **567**, probability **568**, and profile description **570**. Profile number column **567** would identify the corresponding probability profile, as shown in the link-to-probability-profile column **564**. Probability column **568** would repeat the probability of purchase as shown in the probability-of-purchase column **562** of the report **554**. Profile description column **570** would show the profile attributes associated with that set of customers. The profile may be a group of common characteristics of the

set of customers who share the same probability of purchase. This profile may include demographic as well as psychographic data.

[0096] Returning to FIG. **6a**, the business representative could select options other than InterestMatch from the report menu in block **228**. If the business representative selected customer response data, business report generator **51** would present customer demographic and survey response data. This data could be presented in a spreadsheet, in a comma or tab delimited file, or by any other suitable method or format. If the business representative selected the “demographic profiles” option, business report generator **51** would present graphical depictions of the demographic data for users of customer system **16**.

[0097] If the business representative selected the TargetMatch option from the report menu, business report generator **51** would present information regarding users of customer system **16** who had previously requested information on or applications for particular products or services. This information could be presented either as month-to-date or year-to-date tallies or as a list of encrypted customer identification numbers.

[0098] FIG. **6c** is a screen shot depicting one embodiment of a TargetMatch report **600** prepared according to one embodiment of the present invention. Every time a customer selects information button **519** or apply button **520**, survey system **12** may store that customer's identification number in matching database **24** along with the corresponding selection made by the customer. Survey system **12** may also store similar data each time a customer submits an application. When a business representative selects TargetMatch as an option from report menu, business report generator **51** may generate in real time a TargetMatch report **600** from the data previously stored in matching database **24**. As shown in FIG. **6c**, TargetMatch report **600** may comprise both monthly and yearly tallies for each customer selection, such as information tally, apply tally and submit tally. These tallies may be further broken down into separate tallies for each product or service which may be presented when the business representative makes his or her selection. Thus, as shown in TargetMatch report **600**, during this year, ten customers have selected the information button to view information regarding credit cards, five customers have selected the apply button in connection with credit cards, and two customers have actually submitted an application for a credit card.

[0099] According to one embodiment of the present invention, the business representative may click on any of the numbers listed in TargetMatch report **600** for more information. Business report generator **51** may then generate in real time a list of customer identification numbers that identify to the business those customers who requested the information or application or who submitted an application. Thus, the business may use this as a tool to target marketing efforts for a specific product or service to a particular customer who has shown an interest by requesting information or an application, but who did not submit an application.

[0100] According to one embodiment of the present invention, a business representative would have the option of choosing “results tracking & measurement” from the menu presented in block **232** of FIG. **6a**. This would cause survey system **12** to present a chart listing each customer's identification number along with the probability of purchase for that customer as reported to the business by survey system **12**. The business representative would then be asked to supply infor-

mation regarding each customer, such as whether or not targeted marketing was performed and whether or not that customer purchased the associated product or service. This information supplied by the business representative would then be used by survey system 12 to refine the algorithms used to determine probabilities of purchase, which would make future predictions of probabilities more accurate.

[0101] FIG. 6d is a screen shot depicting one embodiment of the business menu 620 presented by survey system 12 in block 220 of FIG. 6a. From the business menu 620, the business representative could choose the option of results 626, as described above. The business representative could also select other options from the business menu 620. If the business representative selected demonstration 622, survey system 12 would present to the business representative a series of demonstration screens to show the business representative how survey system 12 functions. Selecting features 624 would allow the business representative to view information regarding the various features offered by survey system 12, while selecting company 628 would allow the business representative to view information regarding the survey management company. Finally, if the business representative selected the “contact us” option 630, survey system 12 would present an e-mail page that would prompt the business representative to enter the necessary information to notify the survey management company that the business representative would like more information or would like to set up a survey system for potential and/or existing customers.

[0102] The present invention benefits the business by allowing it to survey specific customers and to identify ones of such customers that might want to purchase particular products or services. This is accomplished by encouraging the customer to complete a series of profiling questions. The customer wants to do this because at the end of the process the customer can compare his situation relative to his peers. The customer is also allowed to explore various “what-if” scenarios to see how his relative position changes when various elements of his demographics are altered. Accordingly, the customer receives valuable evaluative information as a result of the process and the business receives information that allows for highly-defined targeted marketing efforts. All of this may be accomplished in the convenient, non-intrusive environment of an on-line interaction.

[0103] Accordingly, an integrated system is provided that prepares customized surveys, characterizes existing and potential customers, submits surveys to customers, stores responses to surveys, allows customers to retrieve product and service information, allows customers to apply for specific products and services, and prepares reports for businesses to use for targeted marketing. In addition, this system provides graphical reports for customers that compare their responses to the responses of others with the same or similar demographics. This system also allows a customer to provide information regarding financial goals and to graphically ascertain what adjustments need to be made to meet those goals.

[0104] While the invention has been particularly shown and described by the foregoing detailed description, it will be understood by those skilled in the art that various other changes in form and detail may be made without departing from the spirit and scope of the invention.

What is claimed is:

1. A method for profiling customers for targeted marketing, comprising:

receiving survey questions from a business data processing system;
receiving demographic data from a customer data processing system;
identifying at least a portion of the survey questions based on the demographic data;
providing the identified survey questions to the customer data processing system;
receiving responses to the identified survey questions from the customer data processing system;
dynamically generating at least one targeted marketing report based on the responses received from the customer data processing system; and
providing the targeted marketing report to the business data processing system.

2. The method of claim 1, the targeted marketing reports dynamically generated based on a set of decision rules.

3. The method of claim 2, the set of decision rules dynamically generated based on the responses received from the customer data processing system.

4. The method of claim 2, the set of decision rules received from the business data processing system.

5. The method of claim 1, the targeted marketing reports comprising a probability associated with at least one customer regarding the likelihood that the customer will purchase a specific product or service.

6. The method of claim 1, further comprising:
generating targeted advertisements based on the responses received from the customer data processing system; and
providing the targeted advertisements to the customer data processing system.

7. A method for profiling customers for targeted marketing, comprising:

receiving survey questions from a business data processing system;
receiving demographic data from a customer data processing system;
identifying at least a portion of the survey questions based on the demographic data;
providing the identified survey questions to the customer data processing system;
receiving responses to the identified survey questions from the customer data processing system;
identifying a specified product or service based on the responses received from the customer data processing; and
providing information associated with the specified product or service to the customer data processing system.

8. The method of claim 7, further comprising:
receiving an apply selection from the customer data processing system; and

providing a blank application for the specified product or service to the customer data processing system, the blank application requesting customer information.

9. The method of claim 8, further comprising receiving a completed application for the specified product or service from the customer data processing system, the completed application comprising the customer information requested by the blank application.

10. The method of claim 9, further comprising providing a message regarding the completed application to the business data processing system when the completed application is received.

11. The method of claim 7, further comprising:
receiving an apply selection from the customer data processing system; and
providing an application for the specified product or service to the customer data processing system, the application at least partially pre-populated with customer information.
12. The method of claim 7, further comprising receiving information associated with the specified product or service from the business data processing system.
13. A method for generating a data set in a customer survey system, comprising:
receiving an identification number from a customer data processing system;
identifying a customer based on the identification number;
identifying a business based on the identification number;
retrieving data associated with the customer and the business, the data stored in the customer survey system; and
generating a data set based on the retrieved data.
14. The method of claim 13, the data stored in the customer survey system comprising preferences associated with the business.
15. The method of claim 14, the preferences comprising colors for the data set.
16. The method of claim 14, the preferences comprising at least one banner for the data set.
17. The method of claim 14, the preferences comprising at least one logo for the data set.
18. The method of claim 14, the preferences comprising at least one advertisement for the data set.
19. The method of claim 14, the preferences comprising survey questions and possible answers to each survey question.
20. The method of claim 19, the preferences comprising an order for presenting the survey questions.
21. The method of claim 14, the preferences comprising products and services.
22. The method of claim 21, the preferences comprising at least one application for one of the products or services.
23. The method of claim 13, the data stored in the customer survey system comprising customer information associated with the customer.
24. The method of claim 23, the customer information comprising demographic data received from the customer.
25. The method of claim 23, the customer information comprising psychographic data received from the customer.
26. The method of claim 13, the data stored in the customer survey system comprising preferences associated with the business and customer information associated with the customer, the preferences comprising survey questions and possible answers to each survey question, and the customer information comprising information identifying survey questions to which the customer previously provided a response.
27. A customer survey system comprising:
a page generator operable to receive an identification number from a customer data processing system, to identify a customer based on the identification number, to identify a business based on the identification number, to retrieve data associated with the customer and the business, the data stored in the customer survey system, and to generate a data set based on the retrieved data; and
a graphical report generator operable to generate in real-time graphical reports based on data received from the customer data processing system.
28. The system of claim 27, the data stored in the customer survey system comprising preferences associated with the business and customer information associated with the customer.
29. The system of claim 28, the preferences comprising colors, at least one banner, and at least one logo for the data set.
30. The system of claim 28, the preferences comprising at least one advertisement for the data set.
31. The system of claim 28, the preferences comprising survey questions, possible answers to each survey question, and an order for presenting the survey questions.
32. The system of claim 28, the preferences comprising products, services, and at least one application for one of the products or services.
33. The system of claim 28, the preferences comprising survey questions and possible answers to each survey question, and the customer information comprising demographic data received from the customer and information identifying survey questions to which the customer previously provided a response.
34. The system of claim 28, the preferences comprising survey questions and possible answers to each survey question, and the customer information comprising psychographic data received from the customer and information identifying survey questions to which the customer previously provided a response.
35. The system of claim 27, the graphical report generator further operable to generate comparison data based on demographic data received from the customer in relation to demographic data associated with a selected peer group and to generate a graphical summary of the comparison data.
36. The system of claim 27, the graphical report generator further operable to generate hypothetical comparison data based on hypothetical demographic data received from the customer in relation to demographic data associated with a selected peer group and to generate a graphical summary of the comparison data.
37. A customer survey system comprising:
a page generator operable to receive an identification number from a customer data processing system, to identify a customer based on the identification number, to identify a business based on the identification number, to retrieve data associated with the customer and the business, the data stored in the customer survey system, and to generate a data set based on the retrieved data; and
a business report generator operable to generate reports for the business based on data received from the customer data processing system.
38. The system of claim 37, the data stored in the customer survey system comprising preferences associated with the business and customer information associated with the customer.
39. The system of claim 38, the preferences comprising colors, at least one banner, and at least one logo for the data set.
40. The system of claim 38, the preferences comprising at least one advertisement for the data set.
41. The system of claim 38, the preferences comprising survey questions, possible answers to each survey question, and an order for presenting the survey questions.
42. The system of claim 38, the preferences comprising products, services, and at least one application for one of the products or services.

43. The system of claim **38**, the preferences comprising survey questions and possible answers to each survey question, and the customer information comprising demographic data received from the customer and information identifying survey questions to which the customer previously provided a response.

44. The system of claim **38**, the preferences comprising survey questions and possible answers to each survey question, and the customer information comprising psychographic data received from the customer and information identifying survey questions to which the customer previously provided a response.

45. The system of claim **37**, the business report generator further operable to receive demographic data from a plurality of customers, to receive responses to survey questions from the customers, to receive from a business data processing system a selection of a particular product or service, and to generate a report associated with the particular product or service, the report comprising a plurality of customer identification numbers, a probability of purchase for each customer identification number, and a link to an associated probability profile for each probability of purchase, and to provide the report to the business data processing system.

46. The system of claim **45**, the business report generator further operable to receive from the business data processing system a selection of a specified link for a specified probability of purchase and to provide the probability profile associated with the specified link to the business data processing system, the probability profile comprising a profile description for the specified probability of purchase.

47. A method for providing anonymous access to a survey system, comprising:

- receiving a customer identification number from a customer, the customer identification number operable to identify the customer;
- validating the customer based on the customer identification number;
- generating an encrypted number based on the customer identification number; and
- providing the encrypted number to the survey system to enable the customer to access the survey system, the survey system unable to identify the customer based on the encrypted number.

48. The method of claim **47**, the customer identification number comprising an account number.

49. The method of claim **47**, the customer identification number comprising a personal identification number.

- 50.** The method of claim **47**, further comprising:
- storing a mapping table comprising a plurality of customer identification numbers and a corresponding encrypted number for each customer identification number; and
 - generating an encrypted number based on the customer identification number comprising retrieving from the mapping table the encrypted number corresponding to the customer identification number.

51. A method for targeted marketing, comprising:

- receiving demographic data from a plurality of customers; receiving responses to survey questions from the customers;
- receiving from a business data processing system a selection of a particular product or service;
- generating a report associated with the particular product or service, the report comprising a plurality of customer identification numbers, a probability of purchase for each customer identification number, and a link to an associated probability profile for each probability of purchase; and
- providing the report to the business data processing system.

52. The method of claim **51**, further comprising:

- receiving from the business data processing system a selection of a specified link for a specified probability of purchase; and
- providing the probability profile associated with the specified link to the business data processing system, the probability profile comprising a profile description for the specified probability of purchase.

53. The method of claim **52**, the profile description comprising demographic data.

54. The method of claim **52**, the profile description comprising psychographic data.

55. The method of claim **52**, the profile description comprising demographic data and psychographic data.

56. A method for generating a report for targeted marketing, comprising:

- receiving a selection of a specified product or service; receiving a selection of at least one data type for use as a basis for the report;
- retrieving input data based on the data type;
- providing the input data to a statistical processing program; receiving output data from the statistical processing program, the output data based on the input data and comprising profile attributes and associated profile probabilities;
- generating a list of potential customers by matching stored customer identification numbers to the profile attributes; and
- generating the report for targeting marketing, the report comprising the list of potential customers and, for each potential customer, the profile probability associated with the profile attributes for the potential customer.

57. The method of claim **56**, further comprising:

- identifying customer identification numbers corresponding to customers already utilizing the specified product or service; and

- removing the customer identification numbers corresponding to the customers already utilizing the specified product or service from the list of potential customers.

58. The method of claim **56**, the data type comprising demographic data.

59. The method of claim **56**, the data type comprising demographic and psychographic data.

* * * * *