



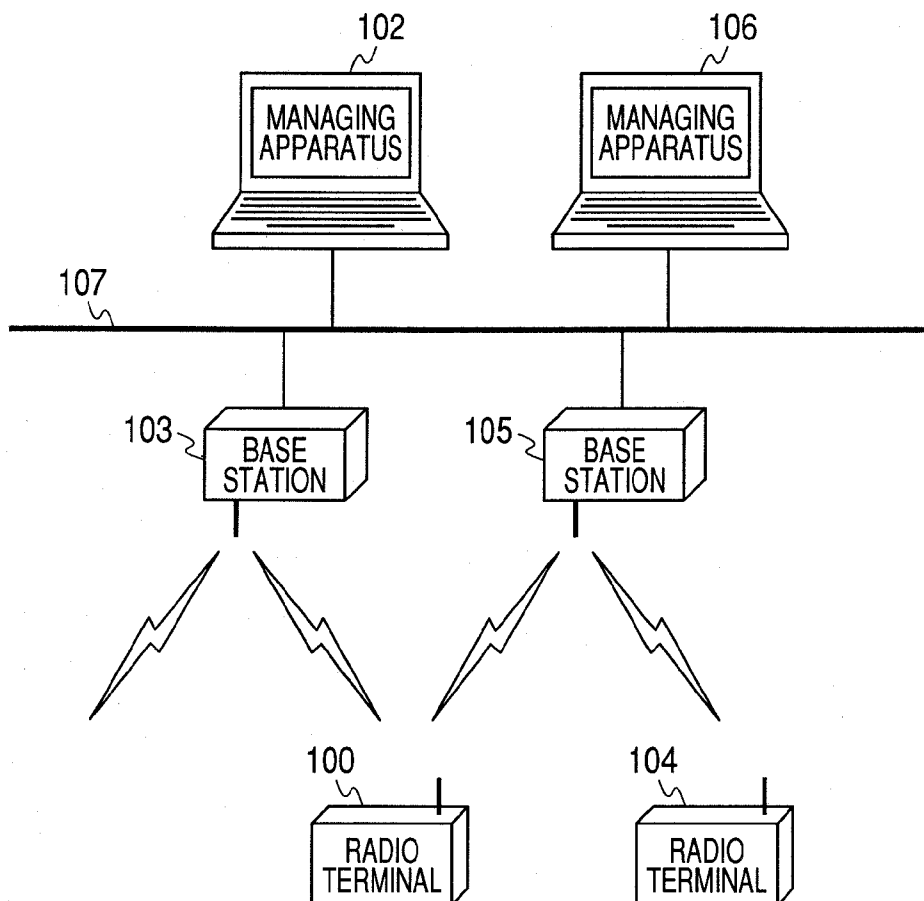
US 20130170483A1

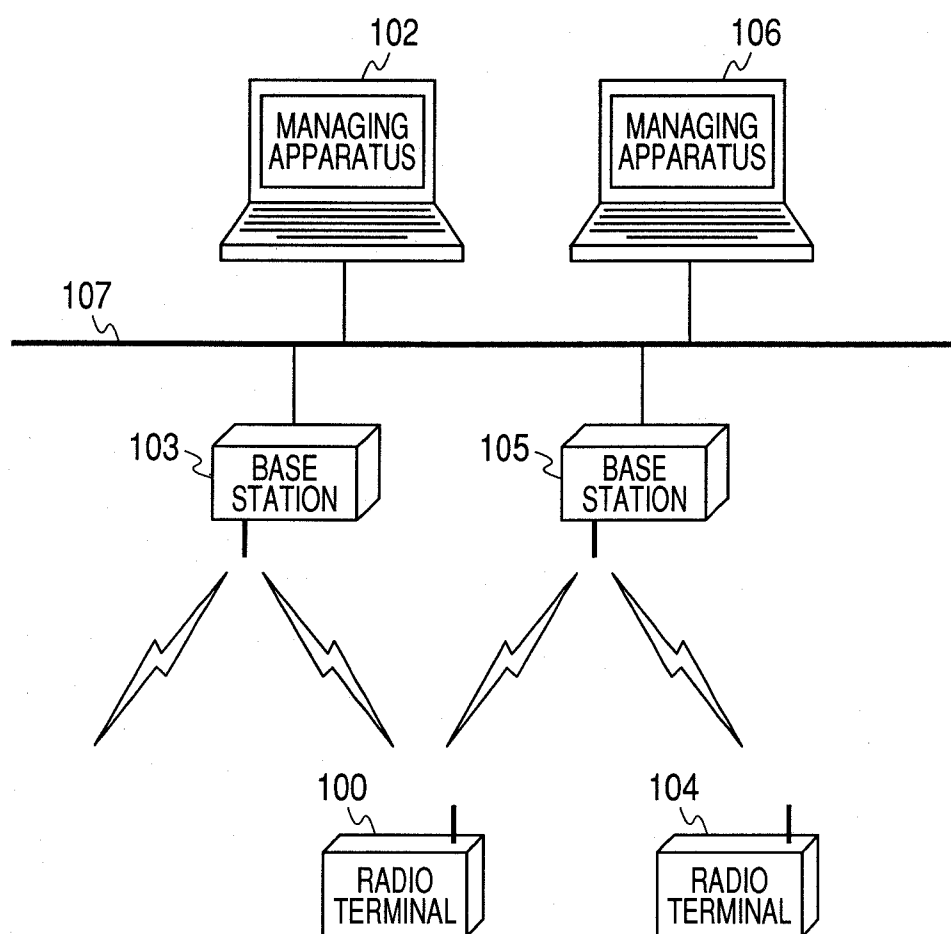
(19) **United States**(12) **Patent Application Publication**  
**Shichino**(10) **Pub. No.: US 2013/0170483 A1**(43) **Pub. Date: Jul. 4, 2013**(54) **COMMUNICATION PARAMETER SETTING  
METHOD, COMMUNICATING APPARATUS,  
AND MANAGING APPARATUS FOR  
MANAGING COMMUNICATION  
PARAMETERS****Publication Classification**(51) **Int. Cl.**  
**H04W 16/18** (2006.01)  
(52) **U.S. Cl.**  
CPC ..... **H04W 16/18** (2013.01)  
USPC ..... **370/338**(71) Applicant: **Canon Kabushiki Kaisha**, Tokyo (JP)(72) Inventor: **Takahiro Shichino**, Tokyo (JP)(73) Assignee: **CANON KABUSHIKI KAISHA**,  
Tokyo (JP)(21) Appl. No.: **13/778,075**(22) Filed: **Feb. 26, 2013****Related U.S. Application Data**(62) Division of application No. 12/377,859, filed on Feb.  
17, 2009, now Pat. No. 8,391,258, filed as application  
No. PCT/JP2007/070764 on Oct. 18, 2007.(30) **Foreign Application Priority Data**

Oct. 20, 2006 (JP) ..... 2006-286469

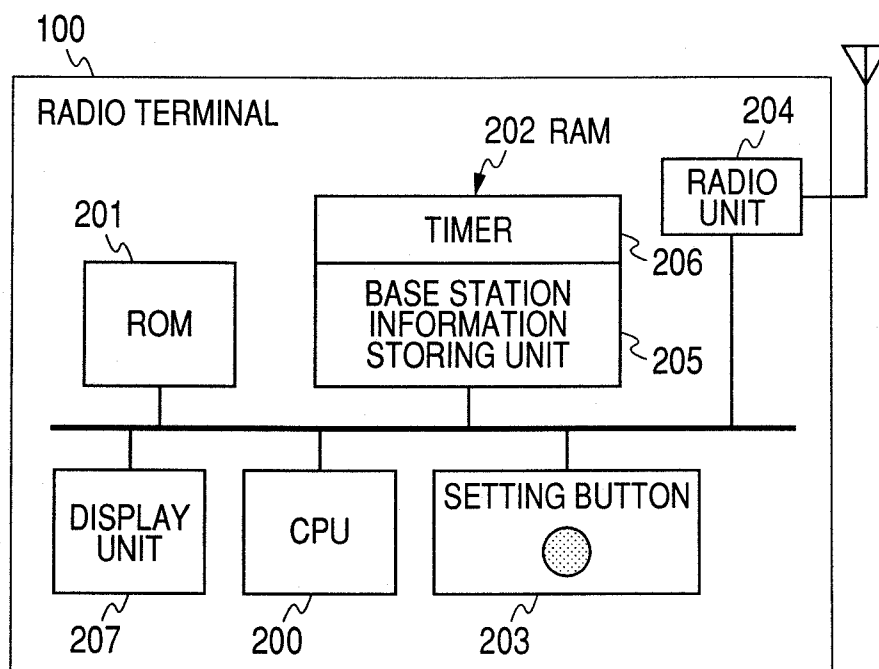
(57) **ABSTRACT**

When a plurality of managing apparatuses which manage communication parameters exists, there is a case where the wrong communication parameters are set into a communicating apparatus. When the communication parameters are set between the managing apparatus which manages the communication parameters and the communicating apparatus, if a plurality of managing apparatuses in a setting state of the communication parameters into the communicating apparatus is detected, the managing apparatus in the setting state is notified that the plurality of managing apparatuses in the setting state exists. Whether or not the setting of the communication parameters is continued is discriminated, thereby continuing or stopping the setting of the communication parameters.

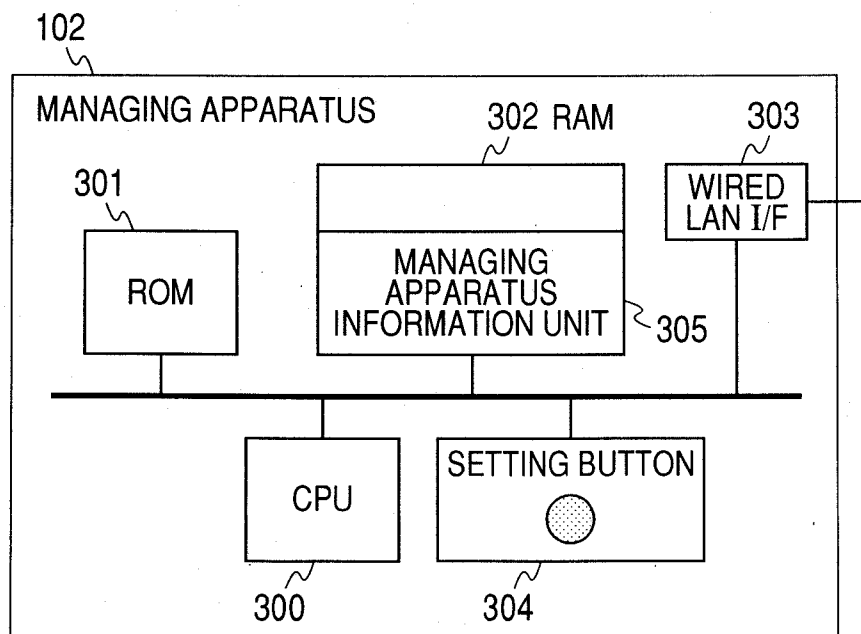


*FIG. 1*

**FIG. 2**



**FIG. 3**



**FIG. 4**

400

RESERVATION AREA		
MODE		
1		

**FIG. 5**

500

501

502

503

504

205

BASE STATION	1	2	3
MAC	aa:aa:aa:aa:aa:aa	bb:bb:bb:bb:bb:bb	
SSID	a	a	
OPERATING MODE	1	1	
NOTIFICATION FLAG	0	0	

**FIG. 6**

600

601

602

603

604

605

305

MANAGING APPARATUS	OWN APPARATUS	2	3
MAC	cc:cc:cc:cc:cc:cc	dd:dd:dd:dd:dd:dd	
SSID	a	a	
ENCRYPTING SYSTEM	WPA	WPA	
ENCRYPTION KEY	12345678	12345678	
OPERATING MODE	1	1	

FIG. 7

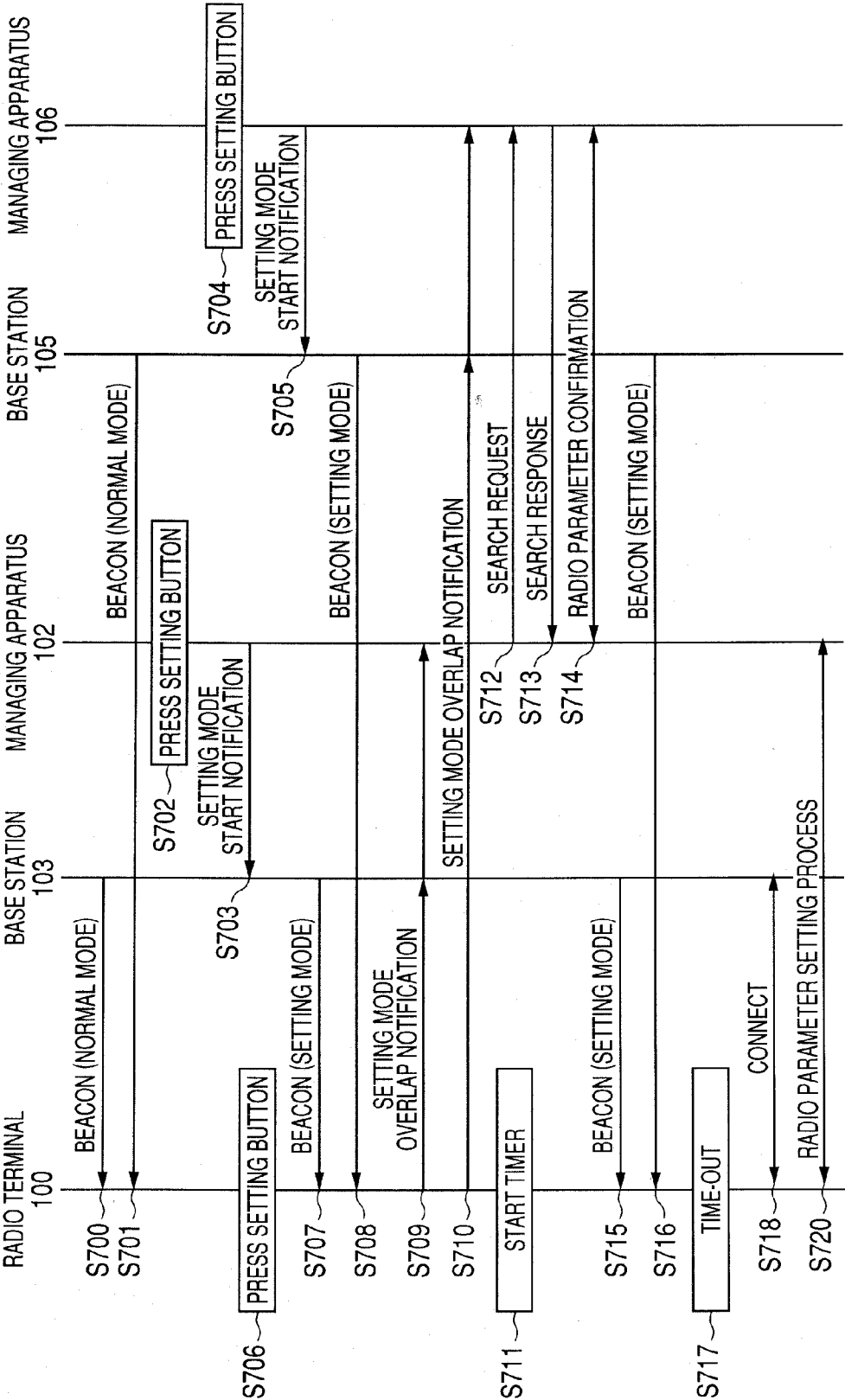
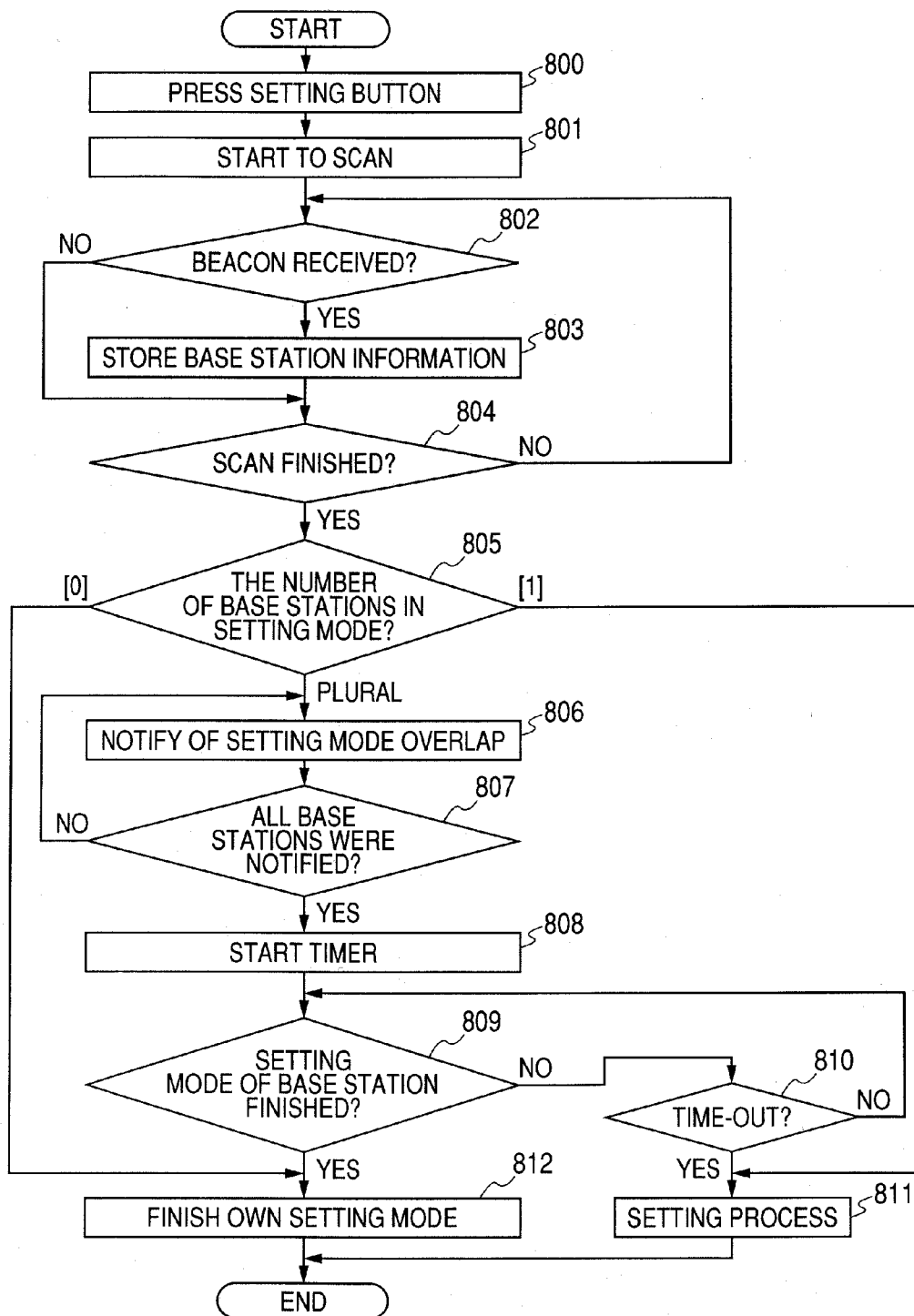


FIG. 8



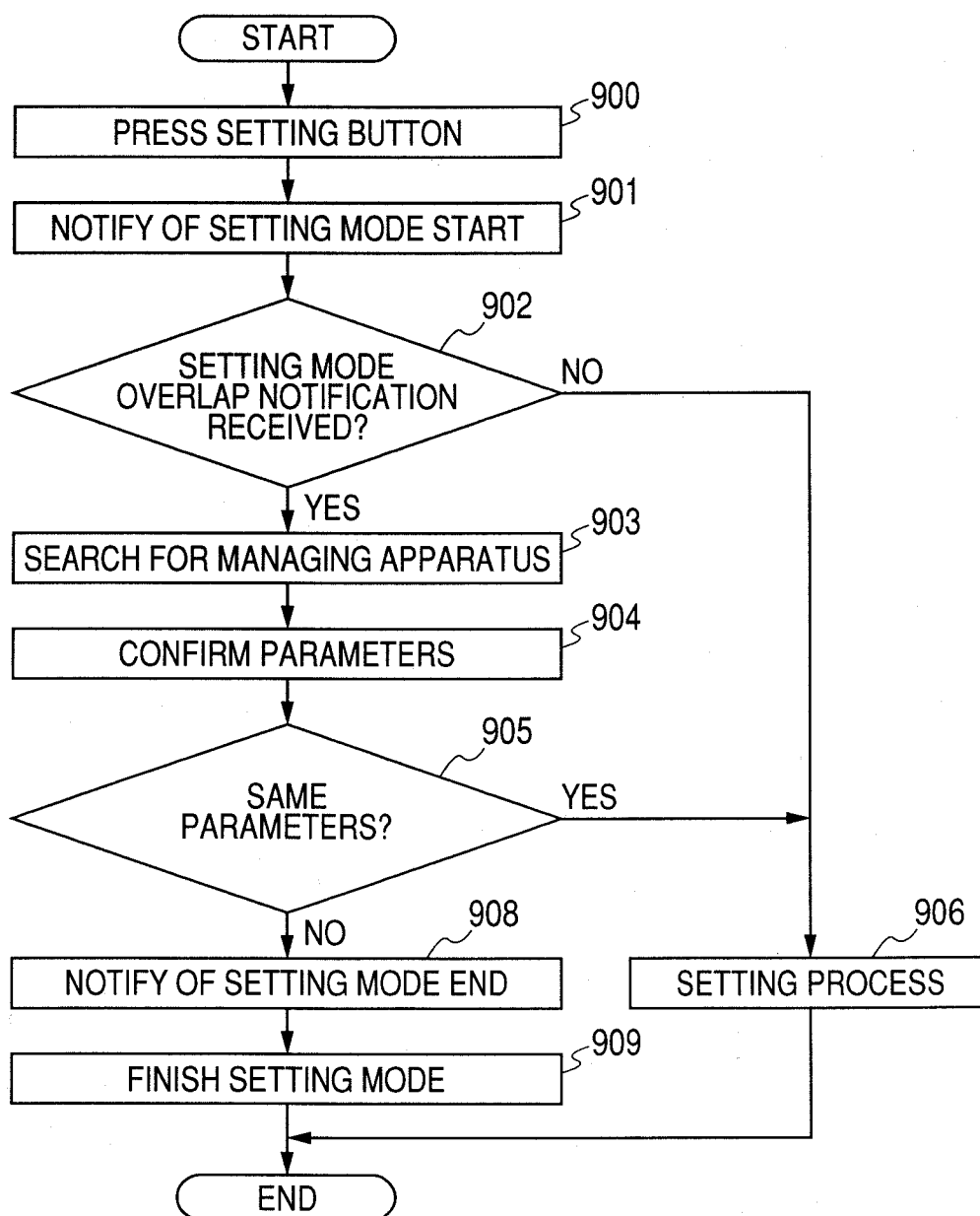
**FIG. 9**





FIG. 11

RESERVATION AREA		
SETTING	GROUP	
1	1	

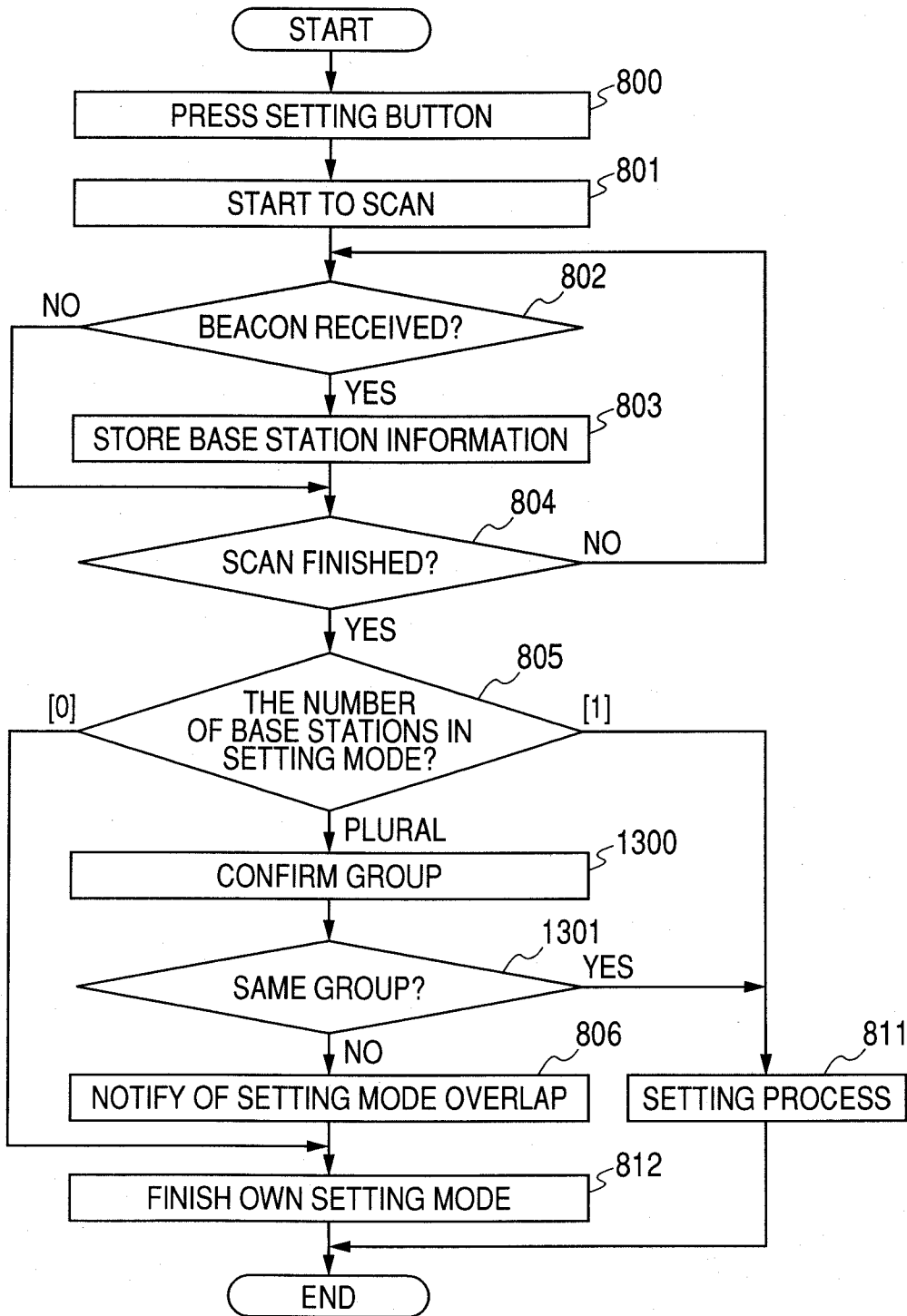
1100

FIG. 12

500	BASE STATION	1	2	3
501	MAC	aa:aa:aa:aa:aa:aa	bb:bb:bb:bb:bb:bb	
502	SSID	a	a	
503	MODE	1	1	
1200	GROUP	1	1	

205

**FIG. 13**



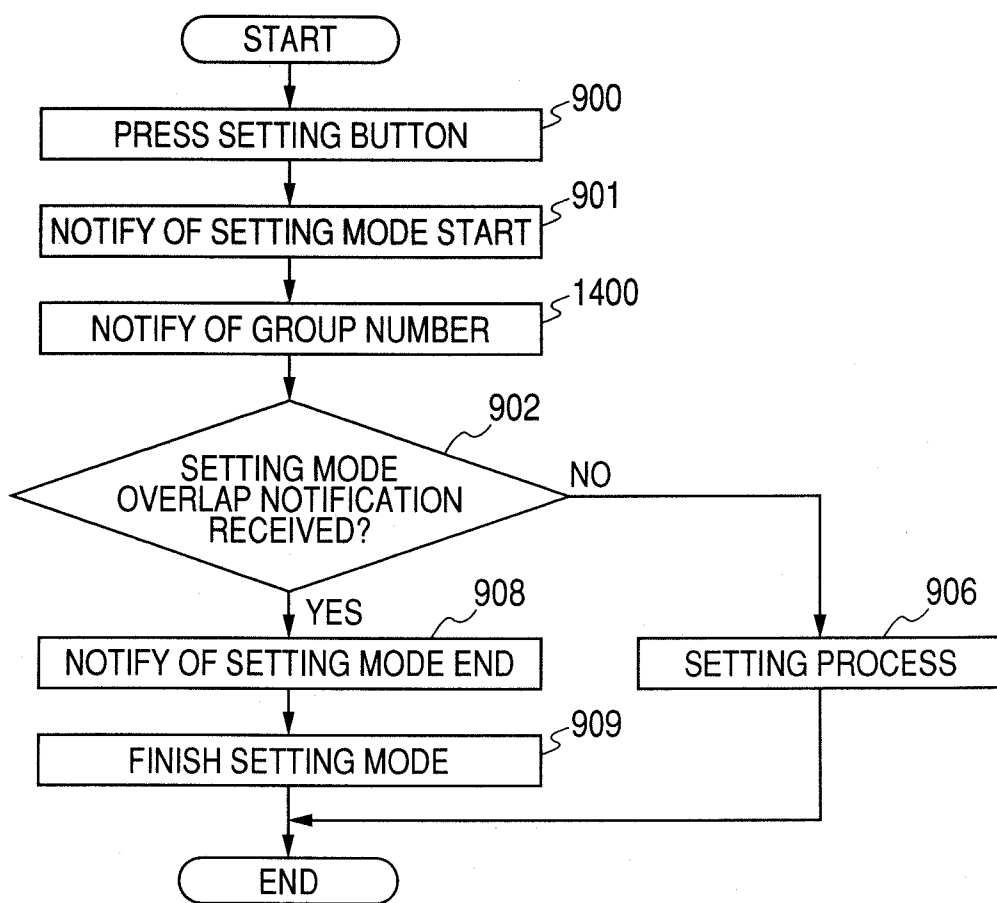
**FIG. 14**

FIG. 15

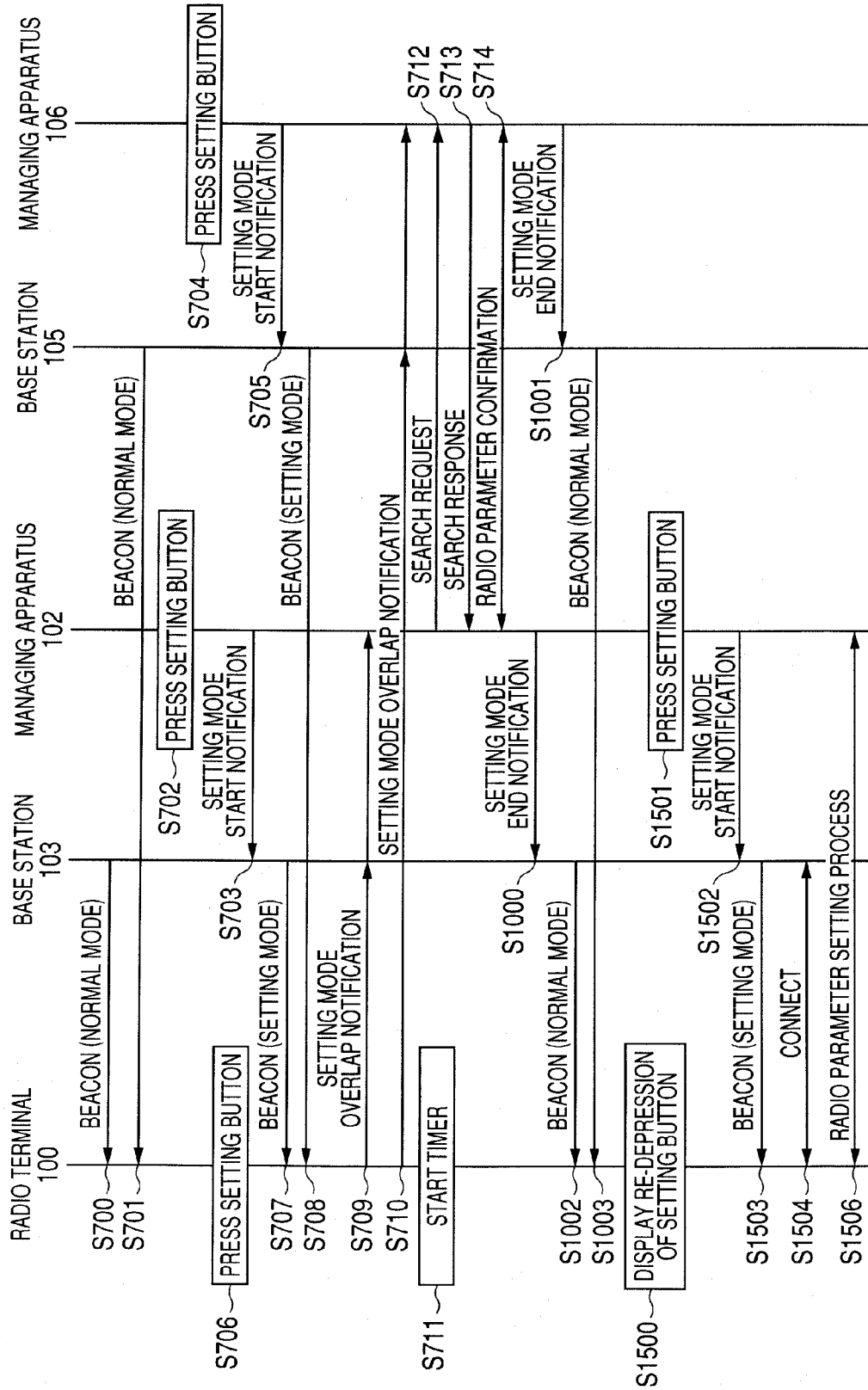


FIG. 16

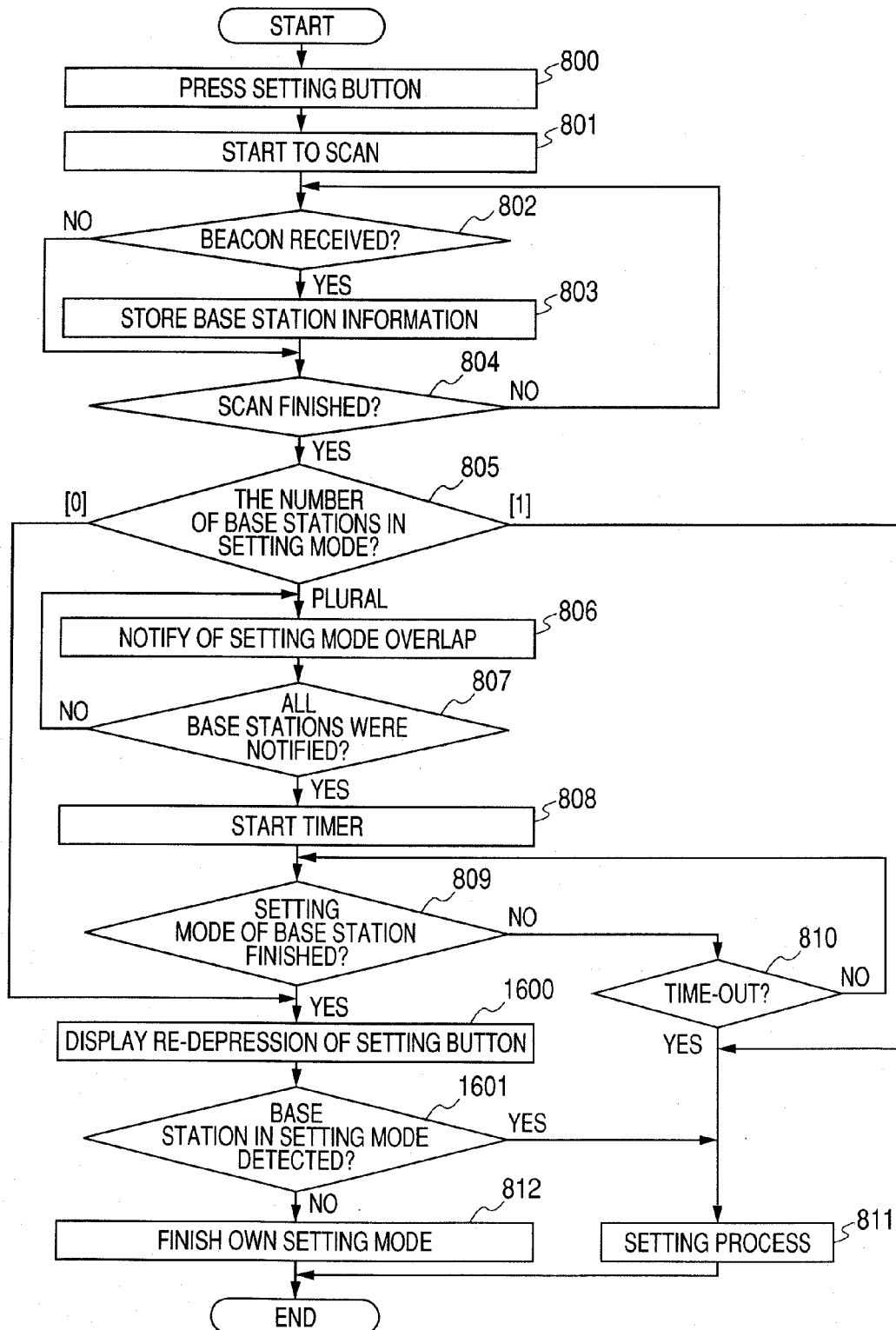


FIG. 17

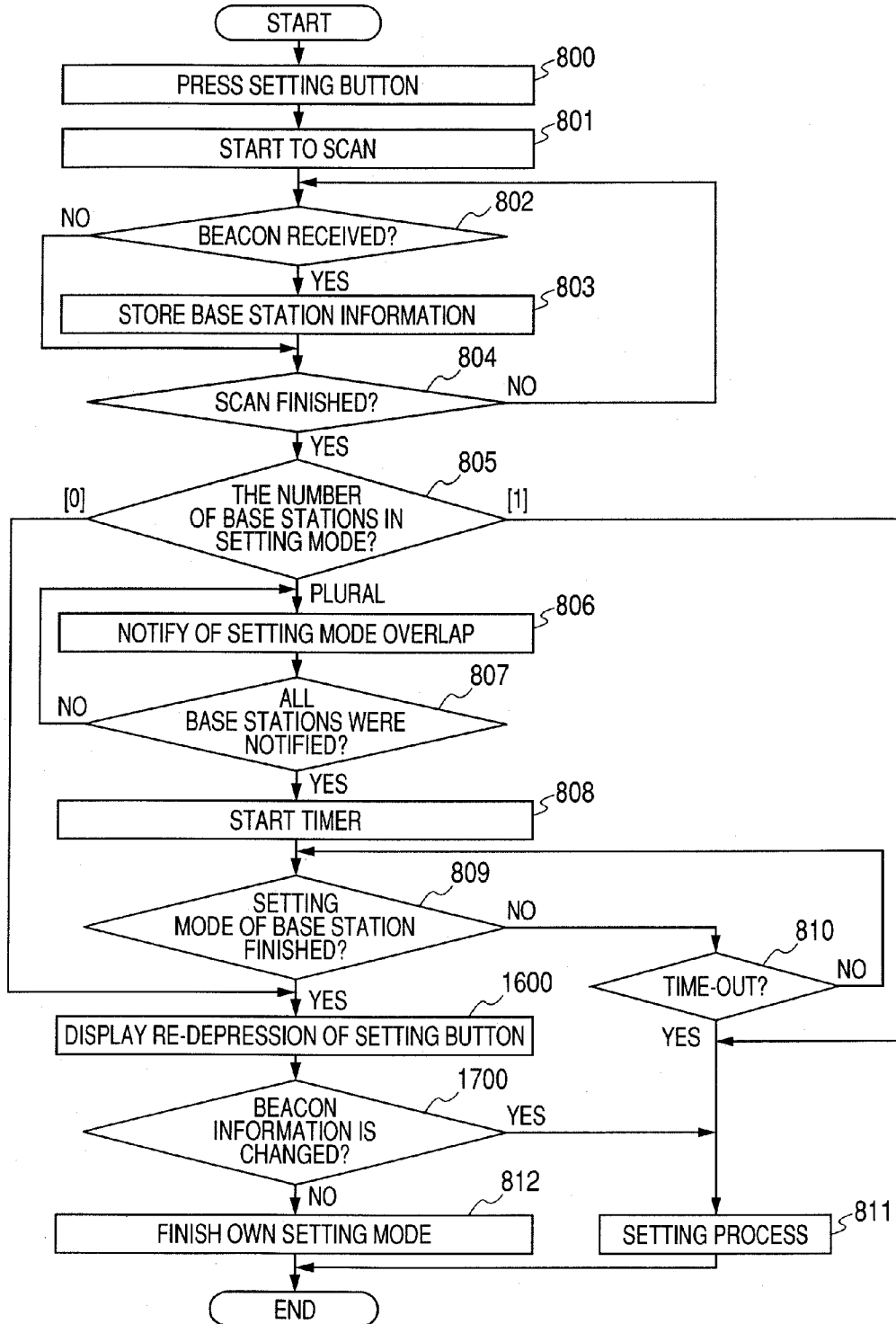
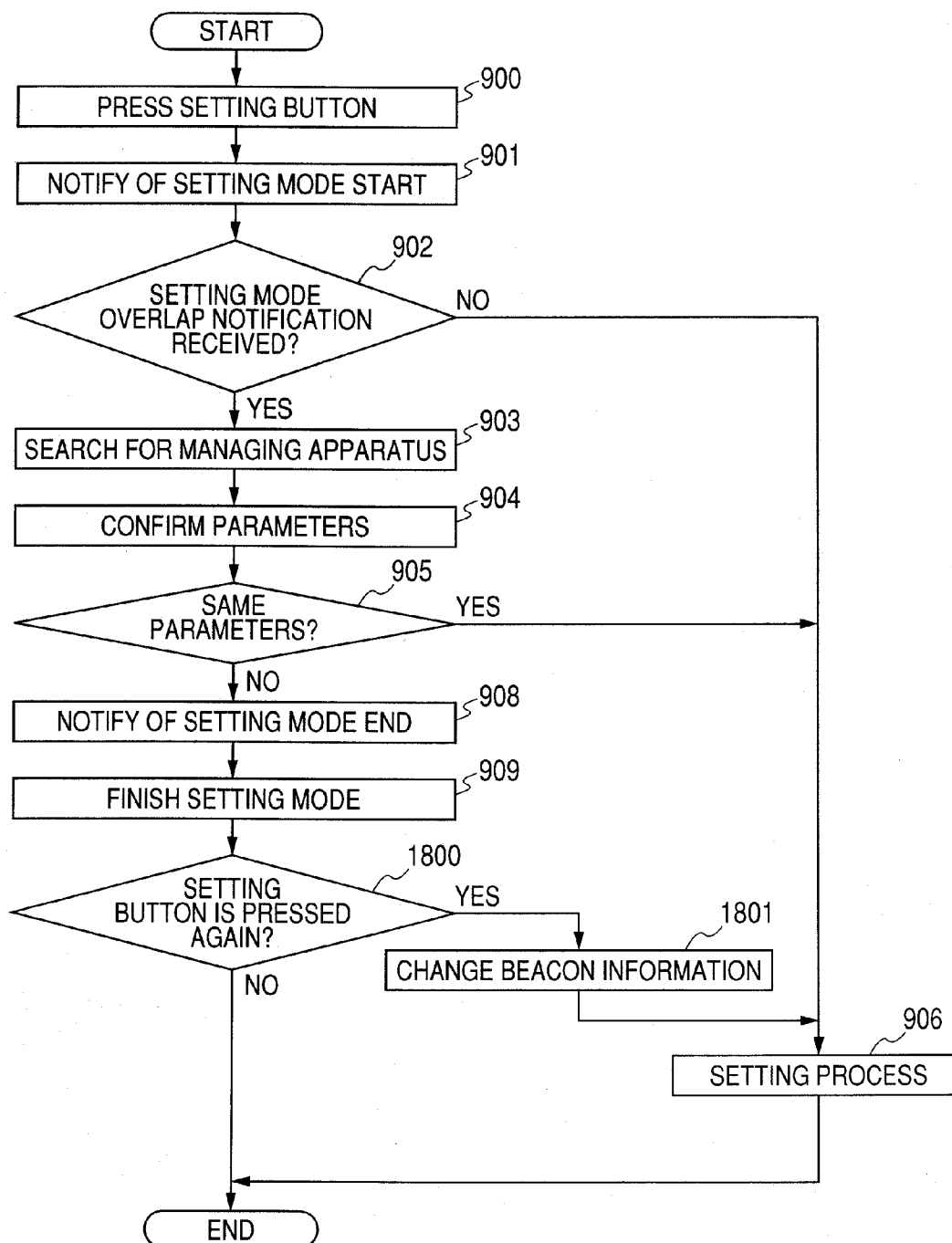
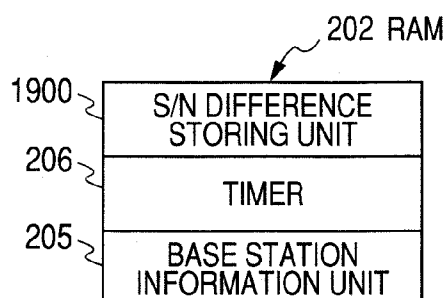


FIG. 18



**FIG. 19**



**FIG. 20**

2000	S/N RATIO	MIN. VALUE OF DIFFERENCES	1900 2001
	0×20-0×17	0×05	
	0×16-0×12	0×04	
	0×11-0×07	0×03	
	0×07-	0×02	

**FIG. 21**

500	BASE STATION	1	2	205 3
501	MAC	aa:aa:aa:aa:aa:aa	bb:bb:bb:bb:bb:bb	
502	SSID	a	b	
503	MODE	1	1	
504	NOTIFICATION	0	0	
2100	S/N RATIO	0×16	0×f	



FIG. 22

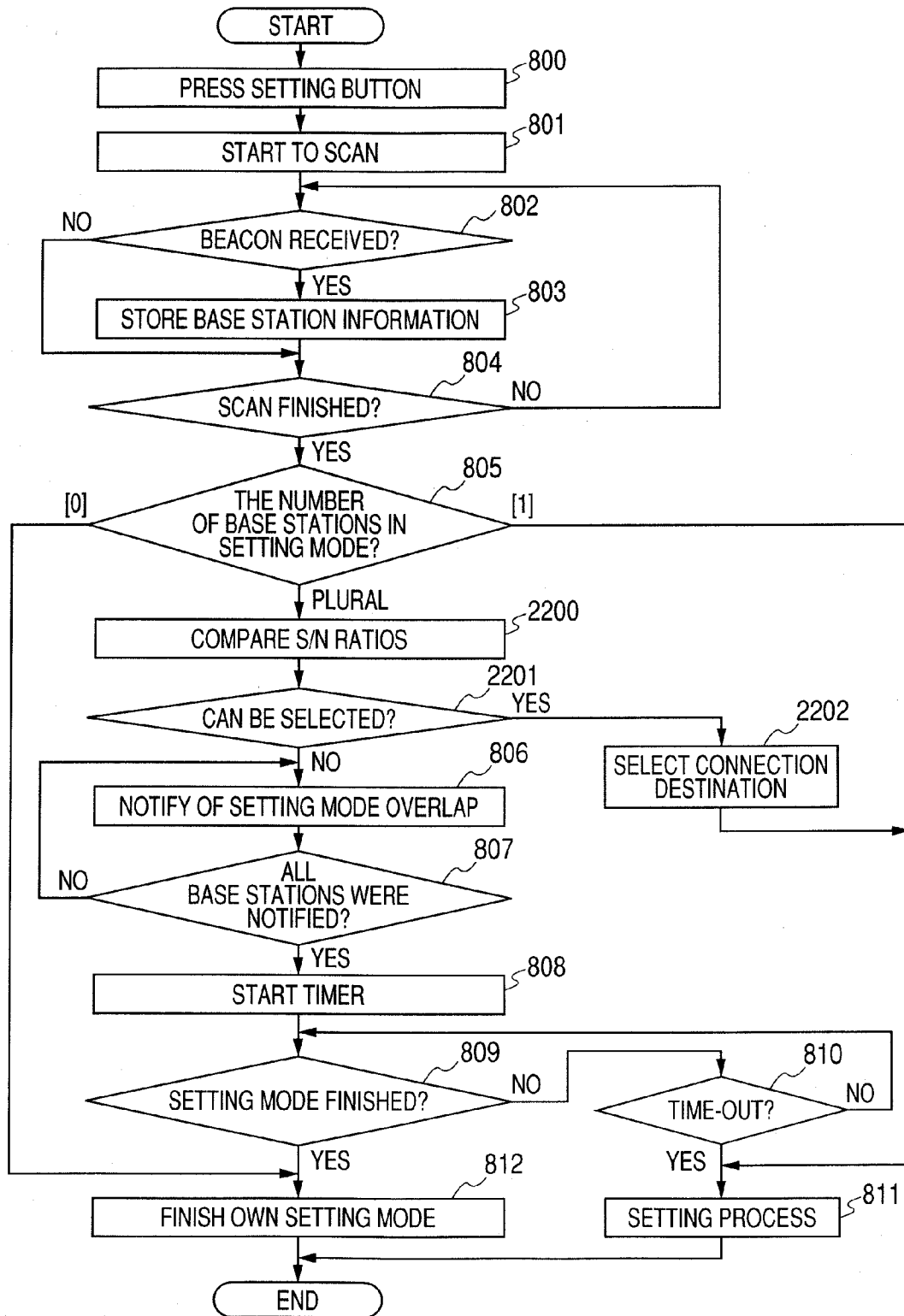
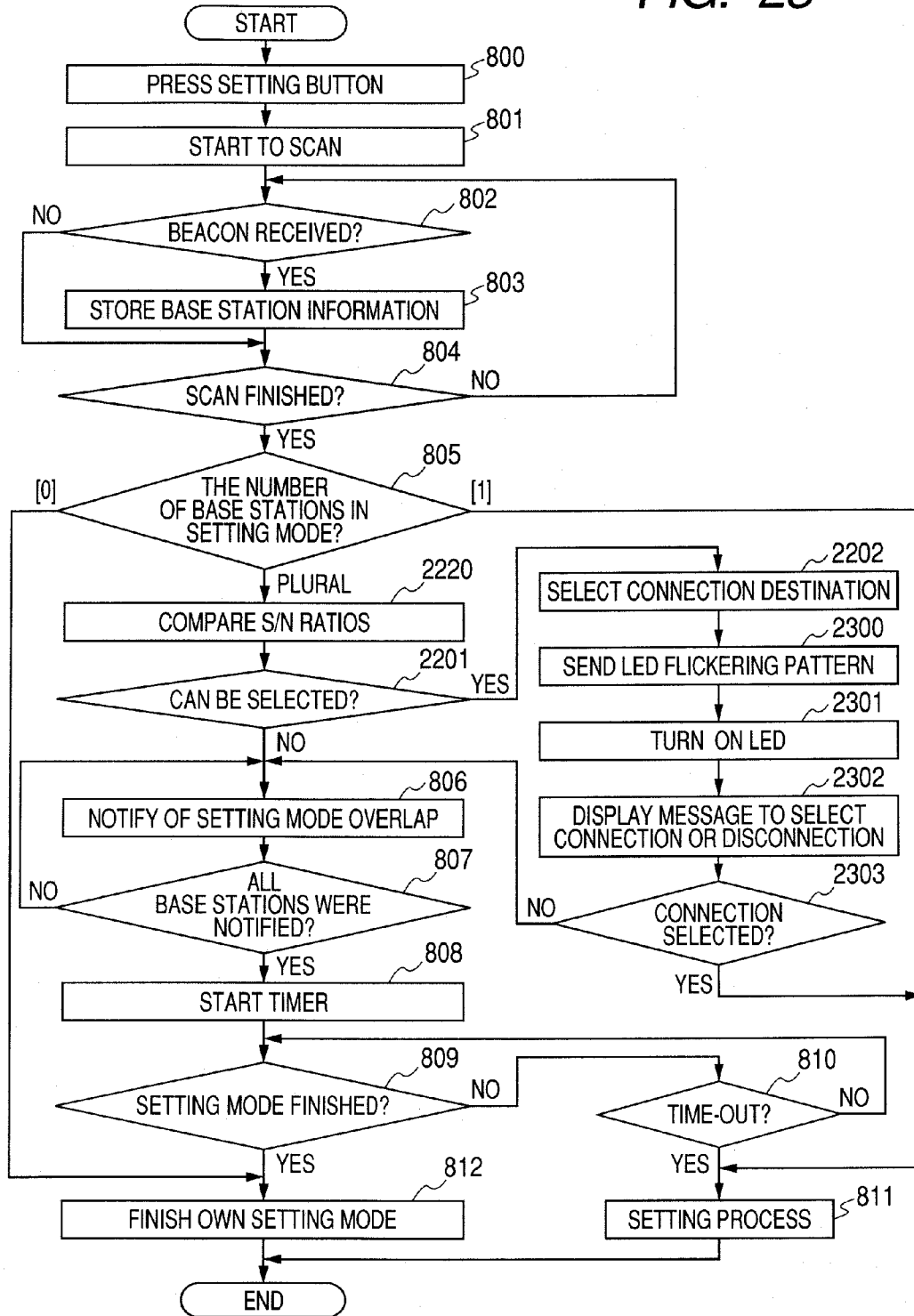
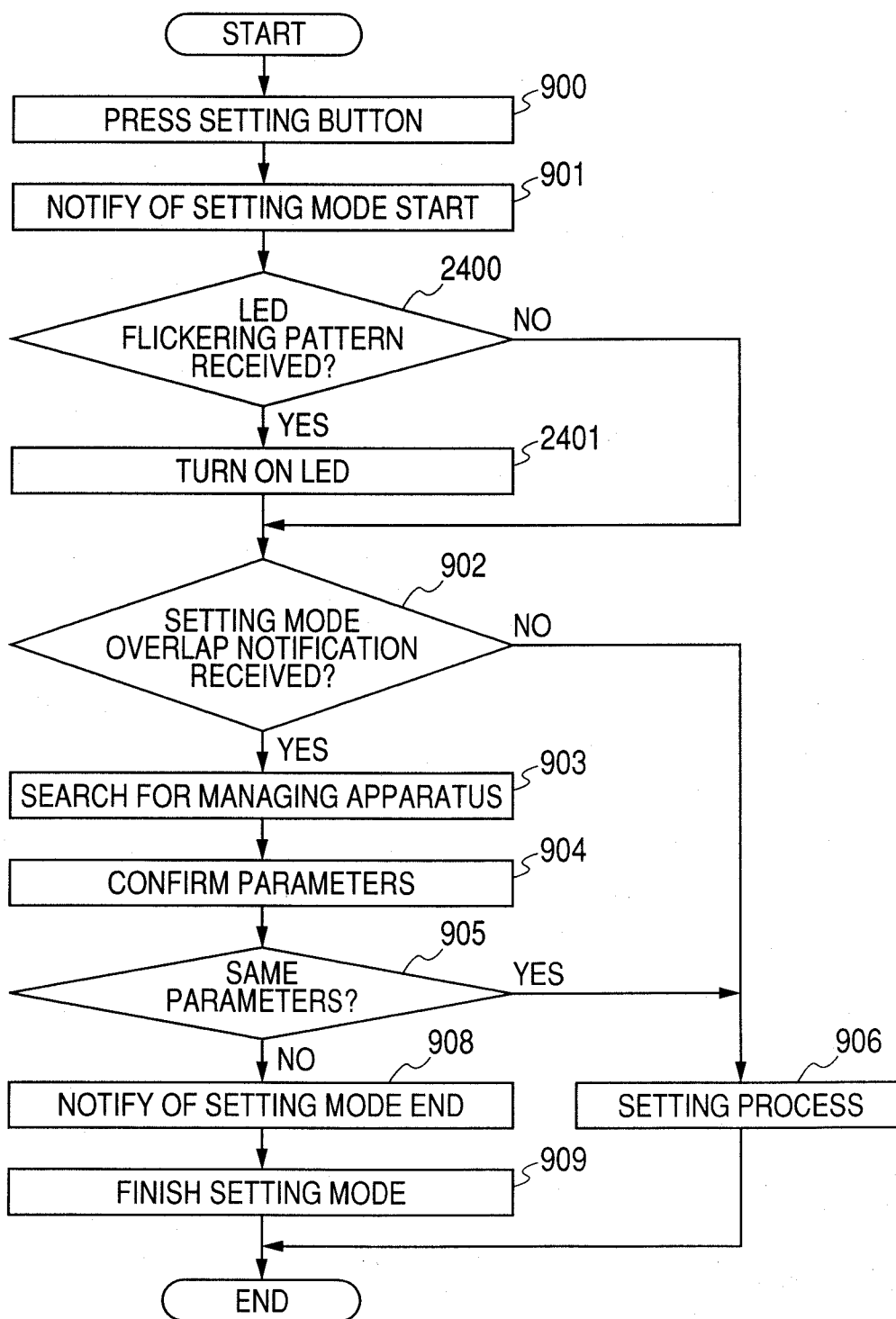


FIG. 23



**FIG. 24**

**FIG. 25**

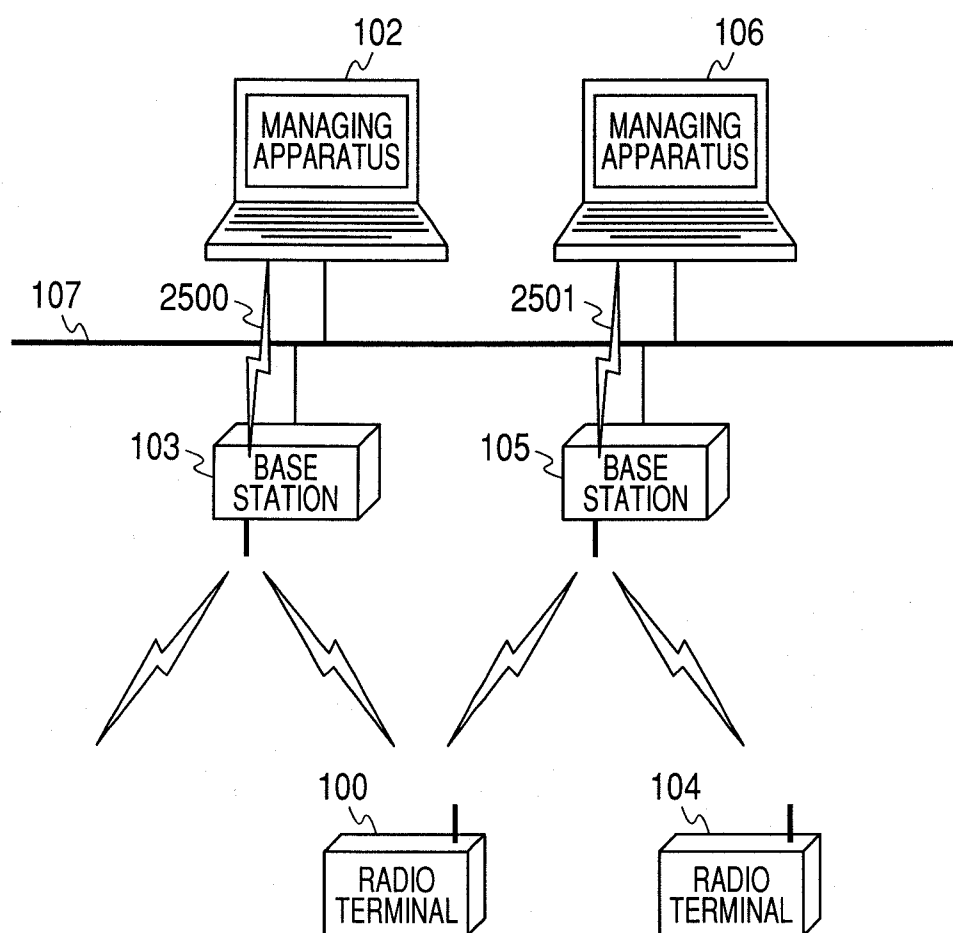


FIG. 26

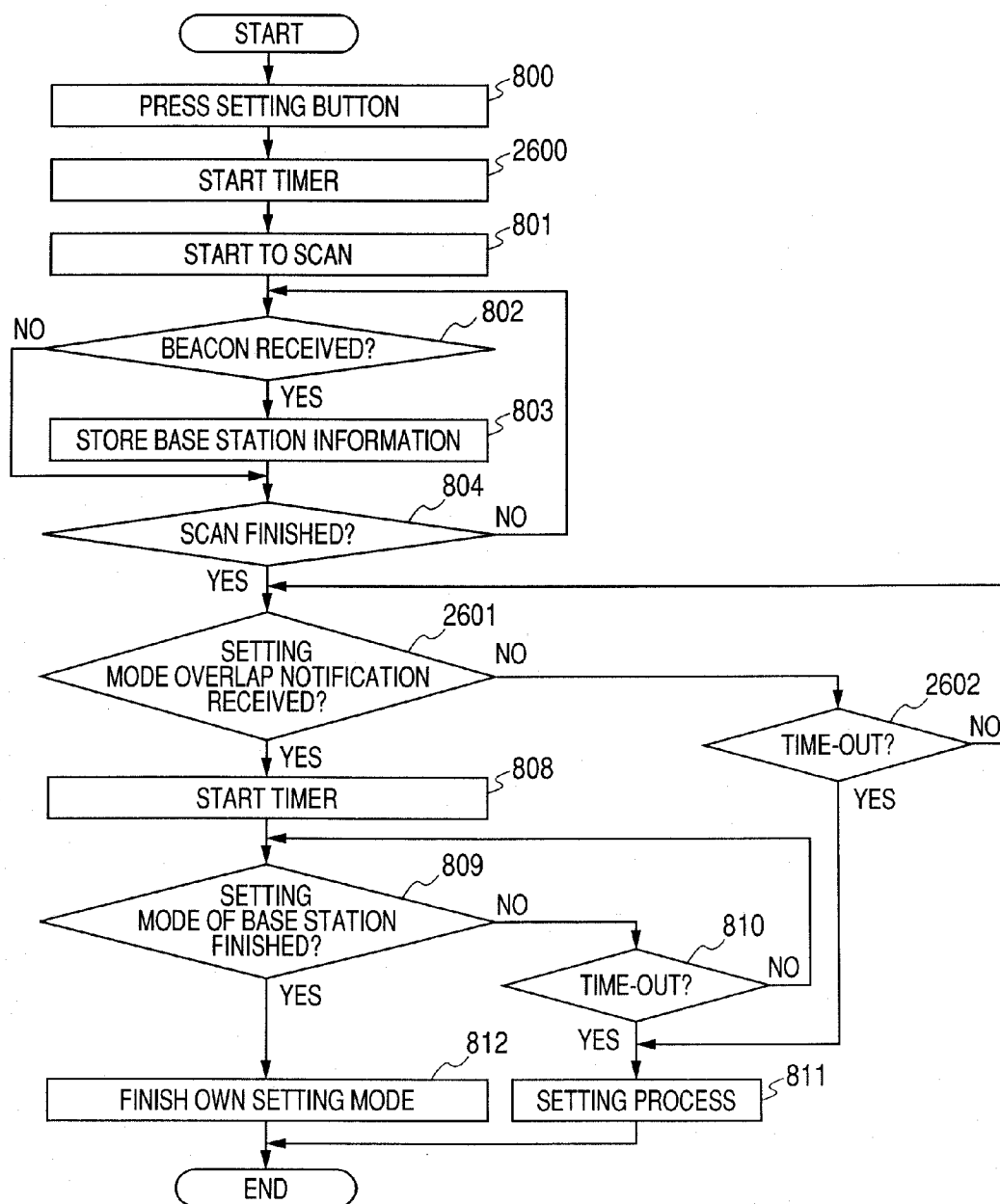
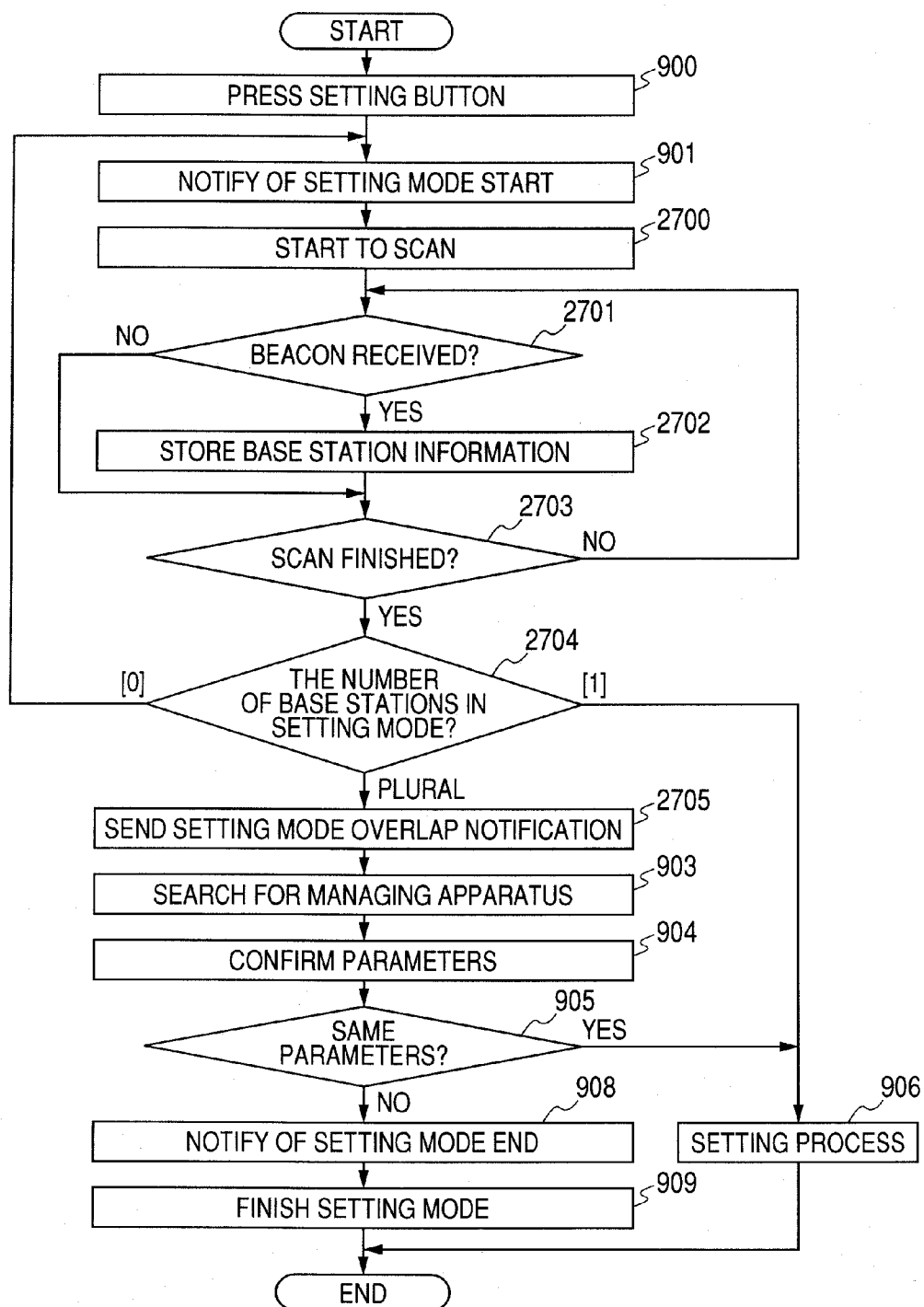


FIG. 27



# COMMUNICATION PARAMETER SETTING METHOD, COMMUNICATING APPARATUS, AND MANAGING APPARATUS FOR MANAGING COMMUNICATION PARAMETERS

## TECHNICAL FIELD

[0001] The invention relates to a technique which is used when communication parameters are set between a managing apparatus for managing the communication parameters and a communicating apparatus.

## BACKGROUND ART

[0002] To make radio communication, it is necessary to set various radio parameters into an apparatus. For example, in a wireless LAN which conforms with the IEEE802.11 Standard, it is necessary to set the radio parameters such as SSID as a network identifier, encrypting system, encryption key, and the like.

[0003] In order to set the radio parameters into the radio apparatus, a personal computer (PC) is connected to the radio apparatus by a wire and the radio parameters are set into the radio apparatus by the operation of the PC. In the wireless LAN, there are base stations serving as access points and radio terminals serving as user terminals and the user needs to connect those apparatuses to the PC and set the radio parameters.

[0004] Since the setting of the radio parameters into the radio apparatus is troublesome, it is demanded to realize a simple setting method of the radio parameters.

[0005] Such a construction that the apparatuses in which a button for setting the radio parameters has been operated are automatically connected in a wireless manner and the operation which is executed at the time of the wireless connection is simplified has been disclosed in U.S. Patent Application Publication No. US-2006-0200564 (Japanese Patent Application Laid-Open No. 2004-328289).

[0006] When the setting of the radio apparatus is made by using the PC, there is a case where if a plurality of PCs exists, the user's desired radio parameters cannot be set into the radio terminal. For example, a case where a radio parameter 1 is set into a base station 1 by using a PC 1, a radio parameter 2 is set into a base station 2 by using a PC 2, and the PCs 1 and 2 store and manage the set radio parameters is considered.

[0007] It is now assumed that the user who owns the radio terminal wants to set the radio parameters set in the base station 1 into his radio terminal. However, since there are two PCs in which the radio parameters have been stored and managed, the user does not know which one of the PCs should be used to set the radio parameters. If the user has erroneously set the radio parameters by using the PC 2, he cannot make data communication even when he connects his PC to the base station 1.

[0008] It is now assumed that in order to realize the easy setting of the radio parameters, the radio terminal is constructed so that the radio parameters can be set by the PC in a wireless manner and the setting of the radio parameters is activated by the setting operation (for example, depression of a setting button) in each of the PC and the radio terminal. At this time, if another user executes the setting operation by using the adjacent PC, there is a case where the radio terminal sets the radio parameters which are managed by the adjacent PC. In such a case, the wrong radio parameters are also set.

## DISCLOSURE OF THE INVENTION

[0009] It is an object of the invention to solve a problem which occurs when a plurality of managing apparatuses for managing communication parameters exists.

[0010] Other objects of the invention will be apparent from the following specification and drawings.

[0011] The invention provides a communication parameter setting method of setting communication parameters between a managing apparatus for managing the communication parameters and a communicating apparatus, comprising: a detecting step of detecting the managing apparatus in a setting state of the communication parameters into the communicating apparatus; a notifying step of, if a plurality of managing apparatuses in the setting state is detected in the detecting step, notifying the managing apparatuses in the setting state that the plurality of managing apparatuses in the setting state exists; a discriminating step of discriminating whether or not the setting of the communication parameters is continued; and a step of continuing or stopping the setting of the communication parameters according to the discrimination in the discriminating step.

[0012] The invention also provides a communicating apparatus comprising: a detecting unit configured to detect a managing apparatus in a setting state of communication parameters into the communicating apparatus; and a notifying unit configured to, if a plurality of managing apparatuses in the setting state is detected by the detecting unit, notify the managing apparatuses in the setting state that the plurality of managing apparatuses in the setting state exists.

[0013] The invention also provides a managing apparatus for managing communication parameters which are set into a communicating apparatus, comprising: a detecting unit configured to detect another managing apparatus in a setting state of the communication parameters; a confirming unit configured to confirm the communication parameters which are managed by the other managing apparatus detected by the detecting unit; and a discriminating unit configured to discriminate whether or not the setting of the communication parameters is continued according to a result of the confirmation by the confirming unit.

[0014] Further features of the present invention will become apparent from the following description of exemplary embodiments with reference to the attached drawings.

## BRIEF DESCRIPTION OF THE DRAWINGS

[0015] FIG. 1 is a system constructional diagram in the first to sixth embodiments.

[0016] FIG. 2 is a constructional diagram of a radio terminal in the embodiment.

[0017] FIG. 3 is a constructional diagram of a managing apparatus in the embodiment.

[0018] FIG. 4 shows a reservation area of a beacon which is transmitted from a base station in the embodiment.

[0019] FIG. 5 shows a base station information unit in the embodiment.

[0020] FIG. 6 shows a managing apparatus information unit in the embodiment.

[0021] FIG. 7 is a sequence diagram in the first embodiment.

[0022] FIG. 8 is a flowchart of the radio terminal in the first embodiment.

[0023] FIG. 9 is a flowchart of a radio parameter setting managing apparatus in the first embodiment.

[0024] FIG. 10 is a sequence diagram in the first embodiment.

[0025] FIG. 11 shows a reservation area of a beacon which is transmitted from a base station in the second embodiment.

[0026] FIG. 12 shows a base station information unit in the second embodiment.

[0027] FIG. 13 is a flowchart of a radio terminal in the second embodiment.

[0028] FIG. 14 is a flowchart of a managing apparatus in the second embodiment.

[0029] FIG. 15 is a sequence diagram in the third embodiment.

[0030] FIG. 16 is a flowchart of a radio terminal in the third embodiment.

[0031] FIG. 17 is a flowchart of a radio terminal in the fourth embodiment.

[0032] FIG. 18 is a flowchart of a managing apparatus in the fourth embodiment.

[0033] FIG. 19 shows a construction of a RAM (202) in the fifth embodiment.

[0034] FIG. 20 shows an S/N difference storing unit in the fifth embodiment.

[0035] FIG. 21 shows a base station information unit in the fifth embodiment.

[0036] FIG. 22 is a flowchart of a radio terminal in the fifth embodiment.

[0037] FIG. 23 is a flowchart of a radio terminal in the sixth embodiment.

[0038] FIG. 24 is a flowchart of a managing apparatus in the sixth embodiment.

[0039] FIG. 25 is a system constructional diagram in the seventh embodiment.

[0040] FIG. 26 is a flowchart of a radio terminal in the seventh embodiment.

[0041] FIG. 27 is a flowchart of a managing apparatus in the seventh embodiment.

## BEST MODE FOR CARRYING OUT THE INVENTION

### First Embodiment

[0042] FIG. 1 is a system constructional diagram in the embodiment.

[0043] In FIG. 1, base stations 103 and 105 and managing apparatuses 102 and 106 are connected to a wired LAN. The base stations 103 and 105 and radio terminals 100 and 104 mutually communicate in a wireless manner by wireless LAN communication which conforms with the IEEE802.11. The radio terminal 100 is located in a communication area of the base stations 103 and 105.

[0044] The managing apparatus 102 manages radio parameters which are used in the base station 103 and notifies the radio terminal of the radio parameters. The radio parameters which are managed by the managing apparatus 102 are radio network information such as SSID (Service Set Identifier) as an identifier of a radio network which is formed by the base station 103, encrypting system and encryption key which are used by the base station 103, and the like. The managing apparatus 106 manages radio parameters which are used in the base station 105 and notifies the radio terminal of the radio parameters. The radio parameters which are managed by the managing apparatus 106 are radio network information such as SSID as an identifier of a radio network which is formed by

the base station 105, encrypting system and encryption key which are used by the base station 105, and the like.

[0045] FIG. 2 shows a construction of each of the radio terminals 100 and 104 in the embodiment.

[0046] A CPU 200 controls functions of the radio terminal according to programs stored in a ROM 201. A program for making the radio terminal operative has been stored in the ROM 201. The CPU 200 executes the programs stored in the ROM 201, so that the radio terminal executes the operation, which will be described hereinafter. A RAM 202 is used as a memory area which is necessary upon operating. A base station information unit 205 which stores base station information and a timer 206 are included in the RAM 202.

[0047] A setting button 203 is used when the radio parameters are set by the switch operation. When the setting button 203 is pressed by the user, the radio terminal starts the operation, which will be described hereinafter, for the radio parameter setting by control of the CPU 200. A radio unit 204 transmits and receives data in a wireless manner. In the embodiment, the radio unit 204 makes the wireless LAN communication which conforms with the IEEE802.11. A display unit 207 displays various information and notifies the user of them.

[0048] FIG. 3 shows a construction of each of the managing apparatuses 102 and 106 in the embodiment.

[0049] A CPU 300 controls functions of the managing apparatuses according to programs stored in a ROM 301. A program for making the managing apparatuses operative has been stored in the ROM 301. The CPU 300 executes the programs stored in the ROM 301, so that the managing apparatuses 102 and 106 execute the operation, which will be described hereinafter. A RAM 302 is used as a memory area which is necessary upon operating. A managing apparatus information unit 305 which stores the information of the managing apparatuses is included in the RAM 302.

[0050] A setting button 304 is used when the radio parameters are set by the switch operation. When the setting button 304 is pressed by the user, the managing apparatus starts the operation, which will be described hereinafter, for the radio parameter setting by control of the CPU 300.

[0051] A wired LAN I/F 303 is an interface unit for communicating data through a wired LAN 107.

[0052] FIG. 4 shows an example of a reservation area of an alarm signal which is transmitted from the base station in the embodiment.

[0053] Each of the base stations 103 and 105 transmits the alarm signal (beacon) and notifies of information regarding a radio network which is formed by the base station. A reservation area of an unused area is included in the beacon. In the embodiment, a part of this reservation area is used as an area for inserting information showing an operating mode of the base station.

[0054] If a mode area 400 is equal to "1", this means that the base station is operating in a setting mode. If the mode area 400 is equal to "0", this means that the base station is operating in a normal mode.

[0055] FIG. 5 shows a construction of the base station information unit 205 stored in the RAM 202 of each of the radio terminals 100 and 104.

[0056] Reference numeral 500 denotes an index number to identify the base station; 501 an MAC (Media Access Control) address of the base station; and 502 an SSID of the base station. The SSID 502 is an identifier of the radio network which is formed by the base station. Reference numeral 503



denotes an operating mode showing in which one of the normal mode and the setting mode the base station is operating. In the normal mode, “0” is stored and, in the setting mode, “1” is stored in **503**. Reference numeral **504** denotes a notification flag showing whether or not an overlap notification, which will be described hereinafter, has been made to the corresponding base station in the case where there is a plurality of base stations in the setting mode. If the notification has been made, “1” is stored. If the notification is not made, “0” is stored.

[0057] FIG. 6 shows a construction of the managing apparatus information unit **305** which is stored in the RAM **302** in each of the managing apparatuses **102** and **106**.

[0058] Reference numeral **600** denotes an index number for identifying the managing apparatus. Its own apparatus also becomes a management target. Reference numeral **601** denotes an MAC address of the managing apparatus; **602** an SSID which is managed by the managing apparatus; **603** an encrypting system which is managed by the managing apparatus; and **604** an encryption key which is managed by the managing apparatus. The base station as a management target is notified of the SSID, encrypting system, and encryption key which are managed by the managing apparatus and they are set into the base station. Reference numeral **605** denotes an operating mode of the managing apparatus. In the normal mode, “0” is stored and, in the setting mode, “1” is stored in **605**.

[0059] FIGS. 7 and 10 are sequence diagrams in the embodiment. FIG. 8 is a flowchart showing the operation of the radio terminal in the embodiment. The CPU **200** executes this flow according to the programs stored in the ROM **201**. FIG. 9 is a flowchart showing the operation of the managing apparatus in the embodiment. The CPU **300** executes this flow according to the programs stored in the ROM **301**.

[0060] The radio terminal **100** receives the beacons (normal mode) which are periodically transmitted from the base stations **103** and **105** (**S700**, **S701**). The user of the radio terminal **100** desires here to connect the radio terminal **100** to the base station **103** and make the data communication. For this purpose, the user of the radio terminal **100** wants to set the radio parameters of the base station **103** which is managed by the managing apparatus **102** into the radio terminal **100**.

[0061] The user of the radio terminal **100** sets the managing apparatus **102** for managing the radio parameters of the base station **103** into the setting mode and presses the setting button **304** in the managing apparatus **102** in order to make the radio parameter automatic setting of the radio terminal **100** by using the managing apparatus **102** (**S702**, **900**). When the depression of the setting button **304** is detected, the managing apparatus **102** changes the operating mode corresponding to its own apparatus of the managing apparatus information unit **305** to “1” to thereby shift the operating mode from the normal mode to the setting mode and notifies the base station **103** as a management target of the start of the setting mode (**S703**, **901**). At this time, it is assumed that the setting button **304** in the managing apparatus **106** has also been pressed by another user (**S704**, **900**). When the depression of the setting button **304** is detected, the managing apparatus **106** notifies the base station **105** of the start of the setting mode (**S705**, **901**). When the setting mode is started, the managing apparatuses **102** and **106** monitor whether or not the overlap notification and a setting request from the radio terminal, which will be described hereinafter, have been received.

[0062] Each of the base stations **103** and **105** which have been notified of the start of the setting mode sets the mode area **400** in the reservation area of the beacon into “1” and transmits the beacon (setting mode).

[0063] The user of the radio terminal **100** presses the setting button **203** in order to also set the radio terminal **100** into the setting mode (**S706**, **800**). When the depression of the setting button **203** is detected, the radio terminal **100** starts to scan for a predetermined time (**801**) in order to search for the base station **103** which is a base station connected to the managing apparatus **102** and which is operating in the setting mode. After the start of the scan, when the beacon (setting mode) transmitted from each of the base stations **103** and **105** is received (**S707**, **S708**, **802**), the radio terminal **100** stores information of the base station which is known from the received beacon into the base station information unit **205** (**803**).

[0064] A state of the base station information unit **205** in the case where the beacons of the base stations **103** and **105** have been received as shown in the example of FIG. 7 is illustrated in FIG. 5. It will be understood from FIG. 5 that the information of the base stations **103** and **105** other than the MAC addresses **501** is the same.

[0065] When the scan is finished (YES in **804**), the radio terminal **100** discriminates the number of base stations in the setting mode (**805**).

[0066] If there is one base station in the setting mode (“1” in **805**), the radio terminal **100** is connected to this base station by using a packet which can be communicated irrespective of the radio parameters set in the base station and transmits the setting request to the managing apparatus. The base station which has received the setting request transfers the setting request to the managing apparatus which manages its own radio parameters. When the setting request is detected, the managing apparatus notifies the request-transmitted radio terminal of the radio parameters which are managed and executes a setting process between the radio terminal and the managing apparatus (**811**, **906**). When the setting of the radio parameters is finished, the managing apparatus notifies the base station of the end of the setting mode. When the setting mode end notification is received from the managing apparatus, the base station switches the operating mode to the normal mode. The radio terminal **100** sets the radio communication parameters provided from the managing apparatus **102**, is connected to the base station **103** which operates in the normal mode, and can make the data communication. In the above description, the radio terminal has communicated with the managing apparatus by using the packet which can be communicated irrespective of the radio parameters set in the base station. However, it is also possible to construct in such a manner that when the setting mode is set, the radio parameters of the base station and the radio terminal are switched to the preset radio parameters for setting, thereby enabling the communication between the radio terminal and the base station to be made and enabling the communication between the radio terminal and the managing apparatus to be made. Also in the following description, the communication upon setting of the radio parameters is made by a similar method.

[0067] If there are no base stations in the setting mode and the number of base stations in the setting mode is equal to 0 (“0” in **805**), its own setting mode is finished (**812**).

[0068] In the example of FIG. 5, since both of base stations **103** and **105** are operating in the setting mode, the radio terminal **100** determines that there are a plurality of base

stations in the setting mode (“plural” in **805**). In this case, the radio terminal **100** notifies the base stations **103** and **105** which are operating in the setting mode of the overlap of the setting mode (**S709**, **S710**, **806**). After all of the base stations which are operating in the setting mode were notified of the overlap (**YES** in **807**), the radio terminal **100** starts the timer **206** (**S711**, **808**).

**[0069]** When the setting mode overlap notification received by the base station **103** in **S709** is transferred from the base station **103** (**YES** in **902**), the managing apparatus **102** searches for the managing apparatus (**903**). Information of the searched managing apparatus is stored into the managing apparatus information unit **305**. As a searching method, there is a method of requesting to search for all apparatuses connected onto the wired LAN **107**, or the like.

**[0070]** The managing apparatus **102** receives a search response from the managing apparatus **106** (**S713**) in response to the search request transmitted in **S712**. The managing apparatuses **102** and **106** mutually confirm the radio parameters which are managed (**S714**, **904**). The confirmed radio parameters are stored into the managing apparatus information unit **305**. The managing apparatus **102** compares the radio parameters of the managing apparatus **106** stored in the managing apparatus information unit **305** with the radio parameters managed by itself, thereby confirming whether or not they are the same (**905**).

**[0071]** FIG. **6** shows a state of the managing apparatus information unit **305** at that point of time. It will be understood from FIG. **6** that the radio parameters managed by its own apparatus (that is, the managing apparatus **102**) and the radio parameters managed by the managing apparatus **106** are the same (**YES** in **905**). Even if there are a plurality of base stations which are operating in the setting mode, when the radio parameters are the same, naturally, the radio terminal **100** may receive the radio parameters from any one of the managing apparatuses. In other words, even when the base stations **103** and **105** are operating in the setting mode, in the case where the managing apparatus **102** which manages the radio parameters of the base station **103** and the managing apparatus **106** which manages the radio parameters of the base station **105** manage the same radio parameters, the same radio parameters are set into the radio terminal **100** even if it has received the radio parameters from any one of the managing apparatuses. Therefore, in such a case, the base stations **103** and **105** periodically and continuously transmit the beacons of the setting mode without finishing the setting mode (**S715**, **S716**).

**[0072]** When the radio parameters of the searched managing apparatus **106** are the same as the radio parameters which are managed by its own managing apparatus **102** (**YES** in **905**), the managing apparatus **102** waits for the setting request from the radio terminal. When the setting request is detected, the managing apparatus **102** executes the setting process of the radio parameters between the managing apparatus **102** and the radio terminal (**906**).

**[0073]** The radio terminal **100** discriminates whether or not the base stations **103** and **105** finish the setting mode before the time-out of the timer **206** activated in **808**. In the example of FIG. **7**, since the base stations **103** and **105** periodically transmit the beacons of the setting mode (**S715**, **S716**), the radio terminal **100** does not detect the end of the setting mode of the base stations (**NO** in **809**) and the time-out of the timer **206** occurs (**S717**, **810**). The radio terminal **100** is connected to the base station which is operating in the setting mode,

transmits the setting request to the managing apparatus, and executes the setting process of the radio parameters between the managing apparatus and the radio terminal (**811**, **906**). In the example of FIG. **7**, the radio terminal **100** is connected to the base station **103** (**S718**) and sets the radio communication parameters between the radio terminal and the managing apparatus **102** (**S720**, **811**, **906**). When the setting of the radio parameters is finished, the managing apparatus notifies the base station of the end of the setting mode. When the setting mode end notification is received from the managing apparatus, the base station switches the operating mode to the normal mode. The radio terminal **100** sets the radio communication parameters provided from the managing apparatus **102**, is connected to the base station **103** which is operating in the normal mode, and can make the data communication.

**[0074]** A sequence in the case where the radio parameters which are managed by the managing apparatuses **102** and **106** differ is illustrated in FIG. **10**.

**[0075]** If it is determined that the radio parameters are not the same (**NO** in **905**), the managing apparatuses **102** and **106** notify the base stations **103** and **105** of the end of the setting mode (**S1000**, **S1001**, **908**). Each of the managing apparatuses **102** and **106** finishes its own setting mode (**909**). When the setting mode end notification is received (**S1000**, **S1001**), the base stations **103** and **105** periodically transmit the beacon of the normal mode in which the mode area **400** of the beacon has been set into “0” (**S1002**, **S1003**).

**[0076]** The radio terminal **100** receives the beacon of the normal mode before the time-out of the timer **206** (**S1002**, **S1003**), detects that the base stations **103** and **105** have finished the setting mode (**YES** in **809**), and finishes the setting mode (**S1004**, **812**).

**[0077]** As mentioned above, in the embodiment, when a plurality of base stations which are operating in the setting mode is detected, the radio terminal notifies those base stations of the overlap and notifies the managing apparatus of the overlap of the setting mode through the base stations. Therefore, the managing apparatus and the base stations can finish the setting mode in a short time.

**[0078]** If there are a plurality of managing apparatuses in the setting mode, each of the managing apparatuses confirms the coincidence or dissidence of the radio parameters which are managed by itself. Thus, when the radio parameters which are managed by the managing apparatuses in the setting mode coincide and the same radio parameters are set into the radio terminal even if the radio parameters are set from any one of the managing apparatuses, the setting mode is continued, thereby enabling the radio parameters to be set.

**[0079]** In the embodiment, when the end of the setting mode of the base station is detected for a time interval from the start to the end of the timer **206**, the radio terminal **100** finishes the setting mode. However, the managing apparatus may transmit the notification showing the coincidence or dissidence of the radio parameters to the radio terminal through the base station. In this case, if the radio terminal receives the dissidence notification, the setting mode is finished, and if it receives the coincidence notification, the setting mode is continued.

## Second Embodiment

**[0080]** In this embodiment, the radio parameters which are managed by the managing apparatus are preliminarily grouped and the base station notifies the radio terminal of identification information of the group of the radio param-

eters which are managed by the managing apparatus. The radio terminal analogizes the coincidence or dissidence of the parameters from the identification information of the group.

[0081] The embodiment will now be described hereinbelow with reference to the drawings. The portions which have already been described are designated by the same reference numerals and their description is omitted. The constructions of the radio terminals 100 and 104 and the managing apparatuses 102 and 106 are similar to those in the first embodiment.

[0082] FIG. 11 shows a reservation area of a beacon which is transmitted from the base station in the embodiment. In the embodiment, a part of the reservation area is used to show the group to which the base stations belong. In the embodiment, it is assumed that the same radio parameters have been set in the base stations of the same group.

[0083] FIG. 12 shows a construction of the base station information unit 205 of the radio terminal in the embodiment. Identification information 1200 of the group to which each base station belongs has been stored in the base station information unit 205.

[0084] FIG. 13 is a flowchart showing the operation of the radio terminal in the embodiment. This processing flow is executed by the CPU 200 according to the programs stored in the ROM 201. FIG. 14 is a flowchart showing the operation of the managing apparatus in the embodiment. This processing flow is executed by the CPU 300 according to the programs stored in the ROM 301.

[0085] Also in the embodiment, the user of the radio terminal 100 wants to connect the radio terminal 100 to the base station 103 and make the data communication. Therefore, the user of the radio terminal 100 wants to set the radio parameters of the base station 103 which are managed by the managing apparatus 102 into the radio terminal 100.

[0086] The user of the radio terminal 100 sets the managing apparatus 102 which manages the radio parameters of the base station 103 into the setting mode and depresses the setting button 304 of the managing apparatus 102 in order to make the radio parameter automatic setting of the radio terminal 100 by using the managing apparatus 102 (900).

[0087] When the depression of the setting button 304 is detected, the managing apparatus 102 changes the operating mode corresponding to its own apparatus in the managing apparatus information unit 305 to "1", shifts the operating mode from the normal mode to the setting mode, and notifies the base station 103 as a management target of the start of the setting mode (901). The managing apparatus 102 notifies the base station 103 of the group number of the radio parameters which are managed (1400). It is now assumed that the managing apparatus 102 notifies the base station 103 of the group number "1". The base station 103 starts to periodically transmit the beacon indicative of the setting mode and the group number "1". At this time, it is assumed that the setting button 304 of the managing apparatus 106 has also been depressed by another user. When the depression of the setting button 304 is detected (900), the managing apparatus 106 notifies the base station 105 of the start of the setting mode (901). The managing apparatus 106 notifies the base station 105 of the group number of the radio parameters which are managed (1400). It is now assumed that the managing apparatus 106 also notifies the base station 105 of the group number "1". The base station 105 starts to periodically transmit the beacon indicative of the setting mode and the group number "1". When the setting mode is started, each of the managing appa-

ratues 102 and 106 monitors whether or not the overlap notification and the setting request from the radio terminal have been received.

[0088] The user of the radio terminal 100 presses the setting button 203 in order to also set the radio terminal 100 into the setting mode (800). When the depression of the setting button 203 is detected, the radio terminal 100 starts to scan for the predetermined time in order to search for the base station 103 which is a base station connected to the managing apparatus 102 and which is operating in the setting mode (801). After the start of the scan, when the beacons (setting mode) transmitted from the base stations 103 and 105 are received (802), the radio terminal 100 stores the information of the base stations 103 and 105 which is known from the received beacons into the base station information unit 205 (803). A state of the base station information unit 205 in the case where the beacons of the base stations 103 and 105 were received is illustrated in FIG. 12. It will be understood from FIG. 12 that the two base stations of the setting group exist and the base stations 103 and 105 have transmitted the beacons of the same group number.

[0089] When the scan is finished (YES in 804), the radio terminal 100 discriminates the number of base stations in the setting mode (805). When referring to the base station information unit 205 in FIG. 12, the number of base stations in the setting mode is equal to 2 ("plural" in 805), the radio terminal 100 confirms the group of the base stations stored in the base station information unit 205 (1300).

[0090] If the number of base stations in the setting mode is equal to "1" or "0", processes similar to those in FIG. 8 are executed.

[0091] In the example of FIG. 12, since the groups (1200) of the base stations 103 and 105 are equal to "1", the radio terminal 100 determines that those groups are the same (YES in 1301). If all of the group numbers shown by the beacons which are transmitted from the base stations in the setting mode coincide, the radio parameters which are managed by the managing apparatuses which manage the radio parameters of those base stations are the same. Therefore, even if the radio parameters are received from any one of the managing apparatuses, the same radio parameters are set. In such a case, the radio terminal 100 continues the setting mode, is connected to the base station in the setting mode, and executes the setting process of the radio parameters between the radio terminal 100 and the managing apparatus (811). When the setting of the radio parameters is finished, the managing apparatus notifies the base station of the end of the setting mode. When the setting mode end notification is received from the managing apparatus, the base station switches the operating mode to the normal mode. The radio terminal 100 sets the radio communication parameters provided from the managing apparatus 102, is connected to the base station 103 which is operating in the normal mode, and can make the data communication.

[0092] If the group 1200 in the base station information unit 205 stored in 803 differs, the radio terminal 100 notifies all of the base stations stored in the index number 500 of the base station that the setting mode has been overlapped (806) and finishes the setting mode (812). In this instance, the base stations 103 and 105 are notified of the overlap.

[0093] When the overlap notification is transferred from the base stations 103 and 105 (YES in 902), the managing

apparatuses **102** and **106** notify the base stations **103** and **105** of the end of the setting mode (**908**) and finish the setting mode (**909**).

[0094] As mentioned above, in the embodiment, when the dissidence of the group numbers included in the beacons is detected, the radio terminal transmits the overlap notification. When the overlap notification is received, the managing apparatuses finish the setting mode. Thus, the processes such as search request (**S712**), search response (**S713**), and radio communication parameter confirmation (**S714**) in FIG. **10** (sequence of the first embodiment) can be omitted. The setting modes of the managing apparatus and the base station can be finished in a shorter time. In a manner similar to the first embodiment, even when there are a plurality of managing apparatuses in the setting mode, if the radio parameters which are managed by the managing apparatuses coincide, the setting mode is continued, thereby enabling the radio parameters to be set.

### Third Embodiment

[0095] In this embodiment, before the radio terminal finishes its own setting mode in FIGS. **8** and **13**, the radio terminal displays a message for urging the user to depress again the setting button **304** of the managing apparatus onto the display unit **207** for a predetermined time.

[0096] FIG. **15** is a sequence diagram in the embodiment. FIG. **16** is a flowchart showing the operation of the radio terminal in the embodiment. This processing flow is executed by the CPU **200** according to the programs stored in the ROM **201**. The portions which have already been described are designated by the same reference numerals and their description is omitted. The constructions of the radio terminals **100** and **104** and the managing apparatuses **102** and **106** are similar to those in the first embodiment.

[0097] When it is detected that the base stations **103** and **105** have finished the setting mode in **S1002** and **S1003** (YES in **809**), the radio terminal **100** displays the message for urging the user to depress again the setting button **304** of the managing apparatus onto the display unit **207** for the predetermined time (**S1500**, **1600**). Also in the case where none of the base stations in the setting mode could be detected in step **805**, the radio terminal **100** displays the message for urging the user to depress again the setting button **304** of the managing apparatus onto the display unit **207** for the predetermined time (**1600**).

[0098] It is assumed that the user of the radio terminal **100** has depressed again the setting button **304** of the managing apparatus **102** according to the displayed message (**S1501**). If the setting button **304** is pressed again after the setting mode was finished (**909** in FIG. **9**), the managing apparatus **102** returns to step **900** and notifies the base station **103** of the start of the setting mode (**901**, **S1502**).

[0099] The base station **103** transmits the beacon showing that its own station is in the setting mode (**S1503**). At this time, if the setting button **304** in the managing apparatus **106** is not pressed, the base station **105** transmits the beacon showing the normal mode.

[0100] The radio terminal **100** receives the beacon in **S1503** and detects the base station **103** in the setting mode (**1601**). The radio terminal **100** is connected to the base station in the setting mode which has been detected first after the message showing the re-depression of the setting button was displayed and executes the setting of the radio communication parameters between the radio terminal **100** and the managing appa-

ratus (**811**). In the example of FIG. **15**, since the beacon (setting mode) from the base station **103** is detected (**S1601**), the radio terminal **100** is connected to the base station **103** and executes the setting of the radio communication parameters between the radio terminal **100** and the managing apparatus **102** (**S1506**, **811**). When the setting of the radio parameters is finished, the managing apparatus notifies the base station of the end of the setting mode. When the setting mode end notification is received from the managing apparatus, the base station switches the operating mode to the normal mode. The radio terminal **100** sets the radio communication parameters provided from the managing apparatus **102**, is connected to the base station **103** which is operating in the normal mode, and can make the data communication. If the base station in the setting mode cannot be detected even after the elapse of the predetermined time after the message showing the re-depression of the setting button had been displayed, the radio terminal **100** finishes its own setting mode (**812**).

[0101] In the above description, when the end of the setting mode of the base station is detected in FIG. **16**, the message for urging the re-depression of the setting button **304** of the managing apparatus is displayed onto the display unit **207**. However, the message can be also displayed after the overlap notification to the base station (**806**) shown in FIG. **13**. Also in this case, the radio terminal **100** is connected to the base station in the setting mode which has been detected first after the display of the message showing the re-depression of the setting button and executes the setting of the radio communication parameters between the radio terminal **100** and the managing apparatus.

[0102] As mentioned above, in the embodiment, when it is detected that the base station has finished the setting mode, the radio terminal displays the message for urging the user to depress again the setting button of the managing apparatus onto the display unit. The radio terminal executes the setting of the radio parameters between the radio terminal and the managing apparatus through the base station in the setting mode which has been detected first. Thus, in addition to the effects of the first and second embodiments, the radio parameters can be easily received from a desired managing apparatus.

### Fourth Embodiment

[0103] Also in this embodiment, before the radio terminal finishes its own setting mode in FIGS. **8** and **13**, the radio terminal displays the message for urging the user to depress again the setting button **304** of the managing apparatus onto the display unit **207** for the predetermined time. When the setting button **304** of the managing apparatus is pressed again, the managing apparatus requests the base station to change the contents of the beacon, thereby changing contents of the beacon.

[0104] FIG. **17** is a flowchart showing the operation of the radio terminal in the embodiment. This processing flow is executed by the CPU **200** according to the programs stored in the ROM **201**. FIG. **18** is a flowchart showing the operation of the managing apparatus in the embodiment. This processing flow is executed by the CPU **300** according to the programs stored in the ROM **301**. The portions which have already been described are designated by the same reference numerals and their description is omitted.

[0105] When it is detected that the base stations **103** and **105** have finished the setting mode in **S1002** and **S1003** (YES in **809**), the radio terminal **100** displays the message for

urging the user to depress again the setting button **304** of the managing apparatus onto the display unit **207** for the predetermined time (**S1500, 1600**). Also in the case where none of the base stations in the setting mode could be detected in step **805**, the radio terminal **100** displays the message for urging the user to depress again the setting button **304** of the managing apparatus onto the display unit **207** for the predetermined time (**1600**).

**[0106]** It is assumed that the user of the radio terminal **100** has depressed again the setting button **304** of the managing apparatus **102** according to the displayed message.

**[0107]** If the setting button **304** is pressed again after completion of the setting mode (**909** in FIG. 9), the managing apparatus **102** requests the base station to change the contents of the beacon (**1801**), thereby allowing the base station to change the information of the reservation area of the beacon. When the request for the change of the contents of the beacon is received from the managing apparatus, the base station transmits the beacon whose contents have been changed. As a method of changing the information of the reservation area of the beacon, there is a method whereby, for example, random values have previously been stored in a specific area in the reservation area and they are changed or the like.

**[0108]** When the change in the beacon is detected (**YES** in **1700**), the radio terminal **100** is connected to the base station which detected the change in the beacon first and executes the setting of the radio parameters between the radio terminal **100** and the managing apparatus (**811, 906**). When the setting of the radio parameters is finished, the managing apparatus notifies the base station of the end of the setting mode. When the setting mode end notification is received from the managing apparatus, the base station switches the operating mode to the normal mode. The radio terminal **100** sets the radio communication parameters provided from the managing apparatus **102**, is connected to the base station **103** which is operating in the normal mode, and can make the data communication. If the base station in the setting mode cannot be detected even after the elapse of the predetermined time after the message showing the re-depression of the setting button had been displayed, the radio terminal **100** finishes its own setting mode (**812**).

**[0109]** In the above description, when the end of the setting mode of the base station is detected in FIG. 17, the message for urging the re-depression of the setting button **304** of the managing apparatus is displayed onto the display unit **207**. However, the message can be also displayed after the overlap notification to the base station (**806**) shown in FIG. 13. Also in this case, the radio terminal **100** is connected to the base station in which the beacon change has been detected first after the display of the message showing the re-depression of the setting button and executes the setting of the radio communication parameters between the radio terminal **100** and the managing apparatus.

**[0110]** As mentioned above, when the setting button is pressed again, the managing apparatus allows the base station to change the contents of the beacon which is transmitted from the base station. The radio terminal is connected to the base station in which the beacon has been changed first and executes the setting of the radio parameters between the radio terminal **100** and the managing apparatus. Thus, in addition to the effects of the first and second embodiments, the radio parameters can be easily received from a desired managing apparatus.

#### Fifth Embodiment

**[0111]** In this embodiment, when a plurality of managing apparatuses in the setting mode exists, S/N ratios (Signal/Noise ratios) of the beacons which are transmitted from the base stations are compared and the base station to be connected is selected. This construction is effective in the case where a distance between the base station and the managing apparatus is small, for example, in the case where the base station and the managing apparatus exist in the same casing. That is, this is because if the distance between the base station and the managing apparatus is small, when the user holds the radio terminal and presses the setting button **304** of the managing apparatus, a distance between the radio terminal and managing apparatus is also small.

**[0112]** Although the constructions of the managing apparatuses **102** and **106** are similar to those in the first embodiment, the managing apparatus **102** is arranged at the position close to the base station **103** or the managing apparatus **102** and the base station **103** are arranged in the same casing. The managing apparatus **106** is arranged at the position close to the base station **105** or the managing apparatus **106** and the base station **105** are arranged in the same casing. Although the constructions of the RAMs of the radio terminals **100** and **104** differ, other constructions of the radio terminals are similar to those in the first embodiment.

**[0113]** FIG. 19 shows the construction of the RAM **202** in the radio terminal in the embodiment. An S/N difference storing unit **1900** exists in the RAM **202**.

**[0114]** FIG. 20 shows the construction of the S/N difference storing unit **1900**. The S/N difference storing unit **1900** is used when the radio terminal **100** compares the S/N ratios of the beacons which are transmitted from the two base stations and discriminates whether or not the connection destination can be determined. In a column **2000** of the S/N ratio, a larger value of the S/N ratio to be compared corresponds and is divided every predetermined range. In a column **2001** of the minimum value of the differences, the minimum value of the differences between the larger value of the S/N ratio and a smaller value of the S/N ratio is shown.

**[0115]** For example, assuming that the S/N ratio of the beacon of the base station **103** which is received by the radio terminal **100** is equal to  $0 \times 19$  and the S/N ratio of the beacon of the base station **105** is equal to  $0 \times 16$ , its difference is equal to  $0 \times 03$ . Referring to FIG. 20, if the larger value of the S/N ratio is equal to  $0 \times 20 - 0 \times 17$  (the S/N ratio of the beacon of the base station **103** corresponds to this range), the minimum value of the differences by which the connection destination can be determined is equal to  $0 \times 05$ . The difference between the S/N ratios of the base stations **103** and **105** is equal to  $0 \times 03$  and this value does not satisfy such a condition. Therefore, it is determined that the connection destination cannot be determined. The reason why the minimum value of the differences differs every S/N ratio column **2000** is that it depends on propagating characteristics of a radio wave.

**[0116]** FIG. 21 shows the base station information unit **205** of the radio terminal **100** in the embodiment. In the embodiment, an item **2100** of the S/N ratio of the signal transmitted by the base station is added to the base station information unit shown in FIG. 5.

**[0117]** FIG. 22 is a flowchart showing the operation of the radio terminal in the embodiment. This processing flow is executed by the CPU **200** according to the programs stored in the ROM **201**. The operation of the radio terminal **100** will be described hereinbelow with reference to FIGS. 19 to 22.

Since the operation of the managing apparatus is similar to that in the first embodiment, its description is omitted here.

[0118] Also in this embodiment, the user of the radio terminal 100 wants to connect the radio terminal 100 to the base station 103 and make the data communication. Therefore, the user of the radio terminal 100 wants to set the radio parameters of the base station 103 which are managed by the managing apparatus 102 into the radio terminal 100.

[0119] In FIG. 22, when the depression of the setting button 203 is detected (800), in order to search for the base station 103, the radio terminal 100 starts to scan for the predetermined time (801). After the start of the scan, when the beacon (setting mode) transmitted from each of the base stations 103 and 105 is received (802), the radio terminal 100 stores the information of the base station which is known from the received beacon into the base station information unit 205 (803).

[0120] When the scan is finished (YES in 804), the radio terminal 100 discriminates the number of base stations in the setting mode (805).

[0121] If there is one base station in the setting mode ("1" in 805), the radio terminal 100 is connected to the relevant base station and executes the setting process of the radio parameters between the radio terminal 100 and the managing apparatus (811). If there are no base stations in the setting mode ("0" in 805), the radio terminal 100 finishes its own setting mode (812).

[0122] If it is determined that there are a plurality of base stations in the setting mode ("plural" in 805), the radio terminal 100 compares the S/N ratios of the beacons transmitted from the base stations (2200). In the example of FIG. 21, the radio terminal 100 compares the S/N ratios of the beacons transmitted from the base stations 103 and 105 (2200). Referring to FIG. 21, an S/N ratio of the radio wave from the base station 103 which is received by the radio terminal 100 is equal to 0x16, an S/N ratio of the radio wave from the base station 105 which is received is equal to 0x0f, and its difference is equal to 0x07.

[0123] In FIG. 20, when the S/N ratio is equal to 0x16, the minimum value of the differences by which the connection destination can be determined is equal to 0x04. Therefore, the radio terminal 100 determines that the connection destination can be selected (YES in 2201) and decides that the base station 103 of the larger S/N ratio is the connection destination (2202). The radio terminal 100 is connected to the base station 103 and executes the setting process of the radio parameters between the radio terminal 100 and the managing apparatus 102 (811). When the setting of the radio parameters is finished, the managing apparatus notifies the base station of the end of the setting mode. When the setting mode end notification is received from the managing apparatus, the base station switches the operating mode to the normal mode. The radio terminal 100 sets the radio communication parameters provided from the managing apparatus 102, is connected to the base station 103 which is operating in the normal mode, and can make the data communication.

[0124] In step 2201, if the difference between the S/N ratios of the beacons from the base stations 103 and 105 is smaller than the minimum value 2001 of the difference in FIG. 20, the radio terminal 100 decides that the connection destination cannot be selected (NO in 2201). The radio terminal 100 transmits the overlap notification to the base stations 103 and 105 (806). The subsequent processes are similar to those in

the first embodiment. The processes in the third and fourth embodiments may be executed.

[0125] In the above description, when a plurality of base stations in the setting mode is detected, the S/N ratios are compared. However, in FIG. 13, when a plurality of base stations in the setting mode is detected ("plural" in 805), the S/N ratios are compared and the base station can be also selected.

[0126] Although the embodiment has been described on the assumption that the S/N ratio is used as a value showing a nature of the radio wave, even in the case of using a field intensity (RSSI) or another information, a similar effect is obtained so long as it indicates the nature of the radio wave.

[0127] As mentioned above, according to the embodiment, when a plurality of candidates of the connection destination exists, the radio terminal decides the connection destination by using the state of the received radio wave. Further, whether or not the connection destination can be determined is discriminated by the difference between the states of the radio wave. Therefore, such a risk that the radio terminal is connected to the undesirable connection destination can be reduced.

[0128] The embodiment is effective particularly in the following cases.

[0129] 1. The base station and the managing apparatus are closely arranged or exist in the same casing.

[0130] 2. In the state where the user carries the radio terminal, he presses the setting button of the managing apparatus and the setting button of the radio terminal.

[0131] In the state as mentioned above, since it is presumed that the S/N ratio of the signal of the base station to be connected is large and the S/N ratio of another base station is relatively small, a possibility that the user can set the ratio parameters for connecting to the desired base station rises.

#### Sixth Embodiment

[0132] According to this embodiment, when the connection destination is decided by using the S/N ratios in the fifth embodiment, the user is made to confirm the connection destination by using flickering patterns of LEDs of the radio terminal and the managing apparatus.

[0133] According to the radio terminal and the managing apparatus in this embodiment, the LEDs as display units are added to the constructions illustrated in FIGS. 2 and 3.

[0134] FIG. 23 is a flowchart showing the operation of the radio terminal in the embodiment. This processing flow is executed by the CPU 200 according to the programs stored in the ROM 201. FIG. 24 is a flowchart showing the operation of the managing apparatus in the embodiment. This processing flow is executed by the CPU 300 according to the programs stored in the ROM 301. The portions which have already been described are designated by the same reference numerals and their description is omitted.

[0135] When the connection destination is selected by using the S/N ratios in 2202 as described above in FIG. 22, the radio terminal 100 transmits the flickering pattern of the LED to the base station as a relevant connection destination (2300). The radio terminal 100 turns on and off (flicker) its own LED according to the same flickering pattern as the flickering pattern transmitted to the base station (2301).

[0136] The base station which has received the flickering pattern of the LED transfers the flickering pattern of the LED to the managing apparatus which manages its own radio parameters. When the flickering pattern of the LED is

received, the base station **103** transfers the received flickering pattern to the managing apparatus **102**.

[0137] When the flickering pattern of the LED is received from the base station **103** (**2400**), the managing apparatus **102** turns on and off (flickers) its own LED according to the received flickering pattern (**2401**).

[0138] After the LED was flickered in **2301**, the radio terminal **100** displays a message for allowing the user to confirm the flickering pattern of the LED of the desired connection destination (in this case, managing apparatus **102**) onto the display unit **207**. The radio terminal **100** displays a message for allowing the user to select the connection or disconnection (**2302**).

[0139] When “connection” is selected (YES in **2303**) by the user who has confirmed the message displayed in **2302**, the radio terminal **100** is connected to the base station (base station **103**) selected by using the S/N ratios and executes the radio parameter setting process between the radio terminal **100** and the managing apparatus **102** (**811**, **906**). When the setting of the radio parameters is finished, the managing apparatus notifies the base station of the end of the setting mode. When the setting mode end notification is received from the managing apparatus, the base station switches the operating mode to the normal mode. The radio terminal **100** sets the radio communication parameters provided from the managing apparatus **102**, is connected to the base station **103** which operates in the normal mode, and can make the data communication.

[0140] When “disconnection” is selected by the user who has confirmed the message displayed in **2302**, the radio terminal **100** notifies all of the base stations of the overlap (**806**). The subsequent processes are similar to those in the first embodiment. The processes in the third and fourth embodiments may be executed.

[0141] In the above description, when a plurality of base stations in the setting mode is detected, the S/N ratios are compared. However, in a manner similar to the fifth embodiment, when a plurality of base stations in the setting mode is detected (“plural” in **805**) in FIG. 13, the base station is selected by using the S/N ratios and the processes of **2300** and subsequent steps may be also executed to the selected base station.

[0142] Another information such as a reception field intensity (RSSI) or the like showing the nature of the radio wave may be used in place of the S/N ratios.

[0143] As mentioned above, according to the embodiment, after the connection destination was decided, the radio terminal displays the message for allowing the user to select the connection or disconnection based on the flickering pattern of the LED. Thus, the user of the radio terminal can confirm the connection destination by the eyes and a risk that the radio parameters are erroneously set between the radio terminal and the undesirable managing apparatus can be reduced. When there are a plurality of base stations in the setting mode, the confirmation is made by using the LED. Therefore, if there is one base station in the setting mode, the confirmation using the LED is unnecessary and the setting process of the radio parameters can be executed in a short time.

[0144] Although the user can confirm by the sense of sight based on the flickering pattern of the LED, a visible device other than the LED or a sound can be also used.

#### Seventh Embodiment

[0145] In the first to sixth embodiments, the radio terminal has detected the base stations in the setting mode (for example, **801** to **804** in FIG. 8). In this embodiment, the managing apparatus searches for the base stations in the setting mode and performs the overlap notification.

[0146] FIG. 25 is a system constructional diagram in the embodiment. The managing apparatus **102** is connected to the base station **103** in a wireless manner (**2500**). The managing apparatus **106** is connected to the base station **105** in a wireless manner (**2501**). In the first to sixth embodiments, the base station has the base station information unit **205** (FIG. 5) in the RAM **202**. In the embodiment, each of the managing apparatuses **102** and **106** has a similar base station information unit in the RAM **302**.

[0147] FIG. 26 is a flowchart showing the operation of the radio terminal in the embodiment. This processing flow is executed by the CPU **200** according to the programs stored in the ROM **201**. FIG. 27 is a flowchart showing the operation of the managing apparatus in the embodiment. This processing flow is executed by the CPU **300** according to the programs stored in the ROM **301**. The portions which have already been described are designated by the same reference numerals and their description is omitted.

[0148] When the setting button **304** is pressed (**900**), the managing apparatus **102** notifies the base station **103** of the start of the setting mode (**901**) and starts to scan for the predetermined time (**2700**) in order to search for the base stations in the setting mode. When the setting mode start notification is received, the base station **103** transmits the beacon of the setting mode. When the setting button **304** is pressed, the managing apparatus **106** also notifies the base station **105** of the start of the setting mode. The base station **105** transmits the beacon of the setting mode.

[0149] When the beacon of the setting mode is detected (YES in **2701**), the managing apparatus **102** stores the information of the detected base station into the base station information unit in the RAM **302** (**2702**). When the scan is finished (YES in **2703**), the managing apparatus **102** discriminates the number of base stations in the setting mode (**2704**).

[0150] If there is one base station in the setting mode (“1” in **2704**), the managing apparatus **102** waits for the setting request from the radio terminal. When the setting request is received, the managing apparatus **102** notifies the radio terminal of the radio parameters of the base station **103** and executes the setting process of the radio parameters (**906**). When the setting of the radio parameters is finished, the managing apparatus notifies the base station of the end of the setting mode. When the setting mode end notification is received, the base station switches the operating mode to the normal mode. The radio terminal **100** sets the radio communication parameters provided from the managing apparatus **102**, is connected to the base station **103** which operates in the normal mode, and can make the data communication. If there are no base stations in the setting mode (“0” in **2704**), the managing apparatus **102** determines that the setting mode start notification does not reach the base station **103**, and notifies again the base station **103** of the start of the setting mode (**901**).

[0151] If a plurality of base stations in the setting mode are detected (“plural” in **2704**), the managing apparatus **102** broadcasts the overlap notification through the base station **103**. The overlap notification transmitted from the base station **103** is also sent to the radio terminal **100**. The overlap



notification is also sent to the base station **105** through the wired LAN and is also transmitted from the base station **105** to the managing apparatus **106** and the radio terminal **104**.

**[0152]** When the overlap notification is performed, the managing apparatus **102** searches for the managing apparatus (**903**). The information of the searched managing apparatus is stored into the managing apparatus information unit **305**. When the search is finished, the managing apparatus **102** confirms whether or not the radio parameters of another managing apparatus stored in the managing apparatus information unit **305** coincide with the radio parameters which are managed by its own managing apparatus by comparing them (**904**). If the radio parameters of the searched other managing apparatus coincide with the radio parameters which are managed by its own managing apparatus (YES in **905**), the managing apparatus **102** waits for the setting request from the radio terminal. When the setting request is detected, the managing apparatus **102** executes the setting process of the radio parameters between the managing apparatus and the radio terminal (**906**). In this case, even if the radio terminal sets the radio parameters which are managed by any one of the managing apparatuses, the same radio parameters are set. Therefore, it is unnecessary to finish the setting mode.

**[0153]** If the radio parameters of the searched other managing apparatus differ from the radio parameters which are managed by its own managing apparatus (NO in **905**), the managing apparatus **102** notifies the base station **103** of the end of the setting mode (**908**). The managing apparatus **102** finishes its own setting mode (**909**). When the setting mode end notification is received, the base station **103** periodically transmits the beacon of the normal mode in which the mode area **400** of the beacon has been set to "0".

**[0154]** When the setting button **203** is pressed (**800**), the radio terminal **100** starts the timer **206** (**2600**) and monitors whether or not the overlap notification is received. The timer **206** is a timer for assuring a time which is required until the managing apparatus **102** scans the base station in the setting mode and transmits the overlap notification of the setting mode.

**[0155]** The radio terminal **100** starts to scan for the predetermined time (**801**) in order to search for the base station which is operating in the setting mode. After the scan was started, the radio terminal **100** receives the beacon (setting mode) transmitted from the base station (**802**) and stores the information of the base station **103** which will be known from the received beacon into the base station information unit **205** (**803**). When the scan is finished (YES in **804**), the radio terminal **100** discriminates whether or not the overlap notification has been received (**2601**).

**[0156]** If the time-out of the timer activated in **2600** has occurred in the state where not the overlap notification is not received (NO in **2601**, YES in **2602**), the radio terminal **100** refers to the base station information unit **205** stored in **803**. The radio terminal **100** is connected to the base station in the setting mode and sets the radio communication parameters between the managing apparatus and the radio terminal (**811**). When the setting of the radio parameters is finished, the managing apparatus notifies the base station of the end of the setting mode. When the setting mode end notification is received from the managing apparatus, the base station switches the operating mode to the normal mode. The radio terminal **100** sets the radio communication parameters provided from the managing apparatus **102**, is connected to the

base station **103** which is operating in the normal mode, and can make the data communication.

**[0157]** When the overlap notification is received before the time-out of the timer **206** activated in **2600** (YES in **2601**), the radio terminal **100** resets the timer **206** and restarts the timer **206** (**808**). The radio terminal **100** discriminates whether or not the base station finishes the setting mode until the time-out of the timer **206** activated in **808**. When the time-out of the timer **206** occurs (YES in **810**) without detecting the end of the setting mode of the base station (NO in **809**), the radio terminal **100** is connected to the base station which is operating in the setting mode, transmits the setting request to the managing apparatus, and executes the setting process of the radio parameters between the radio terminal and the managing apparatus (**811**).

**[0158]** When it is detected that the base station which had transmitted the beacon of the setting mode has transmitted the beacon of the normal mode (YES in **809**) before the time-out of the timer **206**, the radio terminal **100** finishes its own setting mode (**812**). By referring to the base station information unit **205**, the radio terminal **100** discriminates that the base station in the setting mode has been switched to the normal mode and has finished the setting mode.

**[0159]** As mentioned above, according to the embodiment, the overlap of the setting mode can be discriminated on the managing apparatus side without receiving the overlap notification from the radio terminal. Therefore, the process for searching for another managing apparatus (**903**) can be rapidly started and the time which is required until the setting mode is finished can be shortened.

**[0160]** The managing apparatus **102** may execute the setting mode start notification (**901**) if it is determined that there are no base stations in the setting mode after the scan (**2700** to **2703**). In such a case, since the base station **103** is operating in the normal mode at the start of the scan, if it is decided as a result of the scan that at least one base station in the setting mode exists, the radio terminal **100** is notified of the overlap of the setting mode (**2705**). When the overlap notification is received, the radio terminal finishes its own setting mode.

**[0161]** By using such a construction as mentioned above, in the case of finishing the setting mode, the base station does not need to wastefully transmit the beacon of the setting mode.

**[0162]** It is also possible to construct in such a manner that, on the radio terminal side as well, whether or not a plurality of base stations in the setting mode exists is discriminated and if the time-out of the timer occurs (**2602**) without receiving the overlap notification in spite of the fact that there are a plurality of base stations in the setting mode, the overlap notification is performed from the radio terminal as in the case of the first embodiment.

**[0163]** By using such a construction as mentioned above, the managing apparatus and the base station can more certainly finish the setting mode.

**[0164]** Although each of the above embodiments has been described with respect to the wireless LAN according to the IEEE802.11 as an example, the invention can be also embodied in another wireless medium such as wireless USB, MBOA (Multi Band OFDM Alliance), Bluetooth (registered trademark), or the like.

**[0165]** Although each of the above embodiments has been described with respect to the example in which the network identifier, encrypting system, and encryption key is used as



radio parameters, other information such as authenticating system, authentication key, and the like may be included in the radio parameters.

[0166] According to the first to seventh embodiments as mentioned above, the managing apparatus and the base station can finish the setting mode in a shorter time.

[0167] Even if there are a plurality of managing apparatuses in the setting mode, when the radio parameters which are managed by the managing apparatuses in the setting mode coincide, the radio parameters can be set.

[0168] Therefore, the occurrence of such a situation that the wrong communication parameters are set into the communicating apparatus can be reduced.

[0169] While the present invention has been described with reference to exemplary embodiments, it is to be understood that the invention is not limited to the disclosed exemplary embodiments. The scope of the following claims is to be accorded the broadest interpretation so as to encompass all such modifications and equivalent structures and functions.

[0170] This application claims the benefit of Japanese Patent Application No. 2006-286469, filed Oct. 20, 2006, which is hereby incorporated by reference herein in its entirety.

1.-8. (canceled)

9. A communicating apparatus comprising:

a detecting device that detects a managing apparatus that is operating in a setting mode for providing wireless communication parameters, wherein the wireless communication parameters comprise at least one of an encrypting system, an encryption key, an authenticating system and an authentication key; and

a notifying device that, if the detecting device detects a plurality of managing apparatuses operating in the setting mode for providing wireless communication parameters while the communication apparatus is operating in a setting mode for receiving the wireless communication parameters from the managing apparatus, notifies the managing apparatuses operating in the setting mode that the plurality of managing apparatuses operating in the setting mode exists.

10. A communicating apparatus according to claim 9, wherein the detecting device performs the detection based on a signal transmitted from a base station serving as a management target of the managing apparatus operating in the setting mode.

11. A communicating apparatus according to claim 9, wherein when the detecting device detects the plurality of managing apparatuses operating in the setting mode, the notifying device performs the notification according to the wireless communication parameters which are managed by the plurality of managing apparatuses operating in the setting mode.

12. A communicating apparatus according to claim 9, further comprising:

an additional detecting device that detects that the managing apparatus operating in the setting mode has finished the setting mode; and

a finishing device that finishes the setting mode of the communicating apparatus based on the detection by the additional detecting device.

13. A communicating apparatus according to claim 9, further comprising:

an additional detecting device that detects that the managing apparatus operating in the setting mode has finished the setting mode; and

a displaying device that displays a message for urging a user to reset the setting mode of the communication parameters according to the detection by the additional detecting device.

14. A communicating apparatus according to claim 13, wherein if the setting mode of the communication parameters is set again, the communication apparatus executes a process for receiving the wireless communication parameters from one of the plurality of managing apparatuses operating in the setting mode which has been detected first.

15. A communicating apparatus according to claim 10, further comprising

a selecting device that selects the managing apparatus for performing a process for receiving the wireless communication parameters based on a receiving state of the signal from the base station when the detecting device detects the plurality of managing apparatuses operating in the setting mode.

16. A communicating apparatus according to claim 10, further comprising

a deciding device that, when the detecting device detects the plurality of managing apparatuses operating in the setting mode, decides whether or not the managing apparatus for executing a process for receiving the wireless communication parameters is to be selected based on a receiving state of the signal from the base station, and

wherein the notifying device performs the notification according to the decision by the deciding device.

17. A communicating apparatus according to claim 15, further comprising

a transmitting device that transmits information for displaying a message to make the managing apparatus selected by the selecting device correspond to the communicating apparatus to the managing apparatus selected by the selecting device.

18.-22. (canceled)

23. A method of sharing wireless communication parameters comprising at least one of an encrypting system, an encryption key, an authenticating system and an authentication key, wherein the wireless communication parameters are shared between communicating apparatuses, the method comprising:

detecting, at a first communicating apparatus, one or more other communicating apparatuses operating in a setting mode for sharing the wireless communication parameters between the communicating apparatuses, while the first communicating apparatus is operating in the setting mode;

sending, at the first communicating apparatus, a notification of overlap onto a network, in accordance with a number of detected communicating apparatuses operating in the setting mode.

24. A method according to claim 23, further comprising stopping, at the first communicating apparatus, a process of the setting mode after sending the notification of overlap.

25. A method according to claim 23, further comprising stopping, at the other communicating apparatus receiving the notification of overlap, a process of the setting mode.

26. A method according to claim 23, wherein the sending sends, at the first communicating apparatus, the notification

of overlap onto the network, when a plurality of base stations that are operating in the setting mode exist.

**27.** A method according to claim **23**, wherein the first communication apparatus is a managing apparatus for managing the wireless communication parameters.

**28.** A communicating apparatus comprising:

a detecting device that detects one or more other communicating apparatuses operating in a setting mode for sharing wireless communication parameters between communicating apparatus, while the communicating apparatus is operating in the setting mode, wherein the wireless communication parameters comprise at least one of an encrypting system, an encryption key, an authenticating system and an authentication key; and  
a sending device that sends a notification of overlap onto a network, in accordance with a number of the other communicating apparatuses operating in the setting mode.

**29.** A communicating apparatus according to claim **28**, further comprising a stopping device that stops a process of the setting mode after the sending device sends the notification of overlap.

**30.** A communicating apparatus according to claim **28**, wherein the sending device sends the notification of overlap onto the network, when a plurality of base stations that are operating in the setting mode exist.

**31.** A communicating apparatus according to claim **28**, wherein the communicating apparatus is a managing apparatus for managing communication parameters.

**32.** A non-transitory computer-readable storage medium storing a computer program for causing a computer to execute the method according to claim **23**.

\* \* \* \* \*